NAPANEE BEAVER.

TEMPLETON & SON, Proprietors

Vol. LII. No. 1 — Sworn Circulation 3,500. NAPANEE, ONTARIO, FRIDAY, JANUARY 5, 1923

TERMS—$1.50 a year in advance, $2.00 if not so paid. $2.00 to United States.

WANTED.

WANTED — TO RENT, A FARM or work on shares. I have everything to work with. Apply at The Beaver Office. 52bp

HENS WANTED ALIVE — 22c. A pound. Eggs, butter, apples and honey wanted. Crates and egg cases loaned. ALBERT LEWIS, 666 Dundas St. West, Toronto. 1a

TEACHERS WANTED

WANTED A TEACHER FOR S. S. No. 7, South Fredericksburgh. Duties to commence as soon as possible. State salary and qualifications. JAMES RIKLEY, Stillsville, Ont. 1b

TEACHER WANTED FOR S. S. No. 14, Caroline, with Second Class Professional certificate. Salary, $100.00. Apply to CLEMENT CASWAY, Newburgh, R.R. 1. 52bp

LOST OR FOUND.

LOST — A BROOCH SET WITH green stone, in Napanee, on Sunday last. Finder please leave at Post office. 1ap

STRAYED FROM MY PREMises on or about the 26th of December last, 2 HEIFERS, 2 years old. Owner may have same by proving property and paying charges. JAS. McFARLANE, Lot 27, Con. 4, Adolphustown, R.R. 1. 1ap

FOR SALE OR TO LET.

PROPERTIES FOR SALE AND TO LET — Apply to U. M. WILSON. 18tf

FOR SALE — RESIDENCE OF the late R. E. Dafoe, situate on south side of Bridge St., directly east of postoffice. Apply to A. L. DAFOE, at Lennox Garage. 44tf

FOR SALE.

FOR SALE — ONE TOP CUTTER (nearly new). Apply to PAUL & SMITH. 52b

FOR SALE — RUBBER TIRE Buggy, in first class condition. Apply to PAUL & SMITH. 52b

SLOOP SLEIGHS FOR SALE.— We have a number of the Celebrated Tuckett Arrowhead sleighs laid over from last year that we are going to close out at less than cost price. Have a look at them before buying, and get the best. THE M. R. MILLS CO., Napanee. 51d

FOR SALE — ONE 45 McLAUGHLIN Car, painted and overhauled. PAUL & SMITH. 50tf

FARMS FOR SALE OR TO LET.

FOR SALE — A DESIRABLE property. 5 acres choice land, with [illegible] house, barn with hard and soft water inside. Good [illegible], tool house, pig pen, drive house, [illegible]. Situated on Bridge St., Napanee. Convenient to station, church and school. 1 mile east of Napanee on Provincial Highway. Apply to MRS. J. B. MILLER, on the premises. 1tf

FOR SALE — CONTAIN- [illegible] 2 telephone, [illegible] are of Colborne [illegible] Hard [illegible] vation, 50 ac[illegible] soil, mainly [illegible] all under cultivation [illegible] mill to pu[illegible] er for stock; [illegible] cattle and 6 [illegible] orchard. All [illegible] Plenty [illegible] water. [illegible] acre in raspberries bushes. Rural mail and telephone. Apply [illegible] JOSEPH HOWIE, R.R. 2, Bath. 1dp

LIVE STOCK.

FOR SALE — TWO CHOICE young grade cows due to freshen Jan. 16th and 18th. Apply to H. C. HILE, R.R. 3, Napanee. 1bp

FOR SALE — A FEW GOOD young Holstein Cows, due to freshen shortly. Apply to C. I. RUSSELL, Selby. 52bp

FOR SALE — A GOOD WORK Horse, cheap. PAUL & SMITH. 50tf

FOR SALE — 20 SHOATS, 10 Brood Sows, from $25.00 up. Apply to DAN. ROGERS, R.M.D. 1, Newburgh. Phone 15 ring 3-3. 46tf

NOTICE.

Royal Scarlet Chapter of Addington opens at Centreville Orange Hall, on the 14th of January, and adjourns until Monday, the 15th, 1923, at 7.30 p.m., for election and installation of officers.

KENNETH WEESE, W. C. in C.
ALBERT HUGHES, Z.
Croydon.

NOTICE.

The annual meeting of the [illegible] Agricultural Society will be held in the Town Hall, Centreville, on Thursday, Jan. 18th, 1923, at 1.30 p.m., for the purpose of hearing the Auditors' Report, Election of Officers, and transaction of all other business in connection with the Society. All persons interested are cordially invited to attend.

A. W. MILLIGAN, President.
GEO. A. McGILL, Secretary. 1b

LETHA SCOTT, A.Mus., A.R.A.M.,

Teacher of Violin, Piano, Theory. Class open for new term after Jan. 4. Napanee, Ont., Phone 285, Box 163. 1sp

NOTICE.

Having taken over the business of Trumpour & Switzer, I will be in a position to give the public first-class service in Frost & Wood machinery, Ontario Wind Engine goods, Canada Carriage buggies, and will be stocking Harness, Oils, and all makes of shares. Call next week and get your calendar.

Phone 280. G. H. SWITZER 1b

FOR SALE.

150 acres, half under cultivation, 20 acres good wood, frame house, frame barn cement wall and stable, 16 cows, 6 horses, watered by springs and creek, buildings in good repair; 1½ miles to Odessa. $2500 cash buys this valuable farm, balance $3000 at 5 per cent. for 5 years.

F. C. BOGART.
Phone 526W. 1tf Napanee.

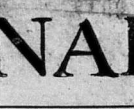

NOTICE TO DOG

All dogs running at [illegible] quired to wear a tag for [illegible] yea[illegible] and any dog found at [illegible]ises [illegible] the owner, and not [illegible] ed, will be liable to be shot.

F. W. BARRE
1b Chief Constable.

THE COUNTY COUNCIL

of Lennox and Addington, pursuant to statute will meet at the Council Chamber, in the Court House, Napanee, on

Tuesday, Jan. 23rd, 1923

at 2 p.m.

All accounts must be in the hands of the undersigned not later than Wednesday, Jan. 24th, in order that they may be considered.

W. G. WILSON,
County Clerk.
Dated Jan. 2nd, 1923. 1d3

NOTICE.

The annual meeting of the members of the Napanee Public Library will be held at the Library, on Monday evening, January 8th, 1923, at 8 o'clock. Election of officers and other business.

F. F. MILLER,
1a Secretary.

ORANGE DISTRICT MEET [illegible]

Every Orangeman invited to attend.

IRWIN G. SEXSMITH, D. M.
WALTER E. HIGGS,
1a Dist. Secty.

NOTICE.

A meeting of the Addington District of the Royal Orange Association will be held in the Orange Hall, Centreville, on Tuesday, January 9th, 1923, at 1 o'clock p.m.

GEO. A. McGILL,
1a District Master.
ROY A. McGILL,
District Secty.

NOTICE.

The annual meeting of Centreville Dairy Co., Ltd., will be held in the Town Hall, Centreville, on Tuesday, January 16th, 1923, at 1 o'clock p.m., for the purpose of hearing the Auditors' Report, Secretary Treasurer's Report, Election of Officers, and other business. All persons interested are cordially invited to attend.

JACOB DOUPE,
President.
GEO. A. McGILL,
1b Secty.-Treas.

Gallagher's Repository

Campbell House Yards

NAPANEE

AUCTION SALE

[illegible] sale at the [illegible]

WANTED

at 1.30 p.m. sharp

One grade Holstein cow, [illegible] Durham cows, due to freshen right away, ten young shoats in good thrifty condition; two young brood sows due to farrow last of March; a number of fine ewes due to lamb this spring; one Singer sewing machine, nearly new; one set light driving harness, also nearly new.

Terms made known at the sale.

H. W. GALLAGHER,
1b Auctioneer.

ODESSA.

Among the Christmas visitors were, Miss Mae Redden, Kingston, with her grandparents, Mr. and Mrs. H. S. Davy; Miss Laura Fraser, Whitby, with her parents, Mr. and Mrs. Austin Fraser; Mr. and Mrs. Alberton and Mrs. Hiram Babcock, Kingston, at Orange Babcock's.—Mr. Cooper and little daughter, Bessie, Enterprise, are visiting friends here.—Mr. and Mrs. Frank Morrison, Toronto, are guests of the latter's parents, Mr. and Mrs. John Morrison.—Miss Gladys Venton, Kingston; Miss Lillie Venton, Napanee, and Miss Eva Venton, Toronto, were Christmas visitors with their parents, Mr. and Mrs. Henry Venton.—Miss Kathleen Schermerhorn, of Kingston, with her parents, Mr. and Mrs. M. F. Schermerhorn.—Arthur Clark, Prescott, with his parents, Mr. and Mrs. Sidney Clark.—The annual Christmas teameeting held on Friday night, was a wonderful success, the proceeds amounting to over one hundred dollars. The programme, consisting of recitations, vocal and instrumental selections, and the abundant supply of delicious eatables, reflected great credit on the committee and those taking part both for the entertainment and the [illegible] supper.—Mr. [illegible] Mr. [illegible] The [illegible] latter's parents, Mr. and [illegible] Flatterse.—Mrs. Yerex [illegible] from spending the past month with relatives at Port Colborne.—Mr. and Mrs. Henry Smith returned Monday from spending the past ten days with the former's nephew, George Baker, Detroit.

BACHELOR'S CORNERS.

A number from this vicinity attended the anniversary services in Enterprise Methodist Church on Sunday; also the teameeting on Christmas night.—The Misses Vida and Jessie Brown, Bernice and Pansy Cousins and Lucy Reid and Mr. Harold Brown visited at Mrs. Thos. Brown's, for Sunday.—Mr. and Mrs. Floyd Cowdy spent Sunday at Harrowsmith.—Mrs. Percy Thompson and family spent Xmas at Mr. Herman Wagar's.—The Misses Lizzie and Ethel Brown are spending Xmas holidays at their home.—A number of our young people attended the danse in Centreville on Tuesday.—Mr. Arthur Lapum, of Peterboro', is visiting relatives and evening acquaintances.—Miss Ethel Brown visited with Miss Florence Benzing on Wednesday afternoon.—The Misses Libbie and Ethel Floyd spent Wednesday in Tamworth.—Mr. and Mrs. Thos. Wilson and Meredith spent Xmas with Mrs. Wm. Wilson, in Enterprise.—Mr. and Mrs. Floyd Cowdy spent Xmas at Mrs. Jesse Burgess'.—Mr. Harold Thompson spent Wednesday with his cousin, Mr. Elgin Thompson.—Christmas was a very quiet, a number treating their friends to dinner, and attending the ball in Enterprise Tuesday night.—Miss Lucy Reid, Misses Bernice and Pansy Cousins and Mr. H. Brown and sisters, Jessie and Vera, spent Sunday with Mrs. B. Brown and family.—Mr. A. Vatmeil and his friends, of Peterboro', spent Xmas in this neighborhood.—Mrs. M. Thompson and family spent New Years with her sister, Mrs. F. Wales, Newburgh.—A few of the young folk took in the party given by Miss Elizabeth Mellow on New Years night, and report her an ideal hostess.

ENTERPRISE.

Christmas and New Years passed [illegible] ville, Xmas night.—Mr. [illegible] Leigh, of Kingston, spent his holidays with his parents, Rev. and Mrs. [illegible]—Miss Gertrude McGregor, of Toronto, spent her holidays at home.—Miss Dorothy Leigh, of Peterboro', spent her holidays with her parents, Rev. and Mrs. Leigh.—Messrs. Arthur and Percy Vanness, of Peterboro', spent a few days in this locality.—Miss Florence Pero, of Napanee, spent the past week with her friend, Miss Bessie Smith.—Miss Olive Jackson, of Montreal, spent a few days with her mother, Mrs. T. Jackson.—Mr. George Ellis, of Napanee, has returned home, after spending a week with friends here.—A number in this vicinity are ill, and are under Dr. Horton's care.—Mrs. Elgin Harton, of Toronto, spent a few days in Enterprise.—Miss Hazel Kellar, of Marlbank, is holidaying at home.—Mr. A. E. Smith, of Napanee, called on friends here one day recently.

Quite a number were filled at Wallace's Drug Store, Napanee.

BETHANY.

New Years passed off very quietly in our midst, there being no election here.—Mrs. Amey has returned to Desoronto, after spending some time with her parents, Archie, of this place.—Mr. and Mrs. Albert Rowe, of Northport, spent the week-end with their daughter, Mrs. S. E. Bromley.—Mr. and Mrs. George Burtch, also Mr. and Mrs. Earl B. Howell and daughter, Myra, Newburgh, spent Sunday with and Mrs. Wm. Goodman, Jr., entertained a number of friends to dinner on New Years Day.—Mr. and Mrs. Arthur Dean and Mr. and Mrs. Geo. Bush attended the fowl supper at Point Pleasant on Monday evening.—Mr. and Mrs. Geo. Clancy, Hay Bay, and Mr. and Mrs. Stanley Joyce, Mr. and Mrs. Jos. Clark have returned to their home in Deseronto, after spending the past month with friends here.—Mrs. Chas. Conger is visiting with her sister at Point Anne.—Miss M. Phillips, our school teacher, has returned, after spending the holidays under the parental roof at Bancroft.

Fifty—Is the measure of the next decade to be mine?
Twenty—Yes, all of it.

DESERONTO.

The Xmas Tree and entertainment at St. Mark's, Deseronto, on Dec. 28th (Innocent's Day), was a great success, and thoroughly enjoyed by the children, who with their teachers, voted to go on with the programme in spite of the rough weather. The Infant Class went through their drill well, and Miss Madge Dale sang a very good song, being perfectly at ease. Mrs. Archie Thompson's piano accompanied by Mrs. Harold W[illegible] gave two good numbers, "Holy Night" Peaceful Night," and "The Sweet Little Dolls". A dialogue, given by the elder girls and boys, "The Unexpected Visitors", in which they were coached by Miss Flossie Hall and Mrs. Dale, produced great merriment. The Dumb Bell drill by the elder boys was performed with ease and precision, thanks to the training of Thomas Hetherington, but the outstanding feature on the programme was undoubtedly "The Rent Drill", given in costume by twelve young girls, in splendid style, directed by Miss Flossie Hall, and accompanied on the piano by Mrs. Dale, who gave unlimited proof of her ability and time during [illegible] Watson played the accompaniments for the carols sung by all the Sunday School pupils, with a splendid swing. Mr. Pearce, accompanied by Mrs. Pearce, brought the house down with three splendid songs, and the Rector, Rev. E. Ruddiffe, caught the genial spirit of the evening by singing twice and joining the Astor boys in the Dumb Bell drill. The Rector moved a vote of thanks to all who had made the evening such a success. Mr. William Harvey donated the oranges and candies, and two sleighs were given by the Mayor, Mr. Dalton, which were presented to two young girls, Mary Gaylord and Agnes Thompson, for attending fifty-two times in the year. Mrs. Radcliffe arranged the [illegible] and candy bags so that no child should be overlooked. The following Sunday, every child got a book. Thus Christmastide was a happy and joyful time at St. Mark's and in the Sunday School.

CROYDON.

A large crowd gathered at the school house on Friday evening, Dec. 22nd, to the Christmas Tree entertainment. Great praise should be given the teacher in the way she had the children trained. Proceeds amounted to $17.00.—Miss McGuiness is spending the holidays at her home on Amherst Island.—Miss Elsie Teskey and Messrs. Earle Teskey and James Hughes, of T. C. S., are spending the Christmas holidays under the parental roofs.—Mr. and Mrs. Will Hyland, of Bolleville, with Mr. and Mrs. Will Galbraith for New Years.—Mrs. Hughes, Selby, visited her son, Mr. Albert Hughes, over the holidays.—Mr. and Mrs. Shannon, nee Mary Dwyre, of Rochester, and Mr. Shannon, of Shannonville, were guests of Mrs. Williams last week.—Miss Edna Kring is spending a month with her sisters and brother in Toronto.—Mr. and Mrs. Laughlin Campbell and daughter, Jean, and Mrs. John Armstrong and Miss Bessie Wright and ten and spent Saturday evening the guests of Mr. and Mrs. W. B. Close.—Mr. and Mrs. Ross McGregor and family spent Sunday afternoon at Mr. Archie Boyle's.—Miss Celia Nolan is visiting with Mrs. Par Dwyre, Camden [illegible] and Mrs. Geo. Barrabridge, Napanee.—Mrs. Par Dwyre, Camden [illegible] Mrs. Barraclough, of Marlbank.—Mr. and Mrs. Wm. Reaw and family with Mr. and Mrs. Schuyler French, on Sunday.—Mr. and Mrs. W. B. Close had ten to dinner, spent Sunday evening with Mr. and Mrs. Peter Teskey.—Miss Theresa Downey, of A. B. Carscallen's store, spent New Years with her father, Mr. Thomas Dewey.—Don't forget our Fright meeting at the church on 7.30 o'clock.

CAMDEN EAST.

The past week has been very cold, with a regular blizzard on Thursday. The snow and high winds filled the roads in places. This week has been quite mild again.—Mrs. Saundercock, of Collins Bay, spent Xmas holidays with her parents, Mr. and Mrs. Jas. Youmans, and returned home last week.—Mrs. Martha Switzer spent Xmas holidays with her daughter, Mrs John Hall, and family, at Hoard's House.—Miss Helen Hinch, Toronto, spent Xmas week with her mother and brother, Mrs. Alma Hinch and Arthur, but returned to Toronto on Tuesday last.—Miss Alice Macdonald left for her school at Sharp's Corners on Tuesday last, her first school after going to Kingston Model School.—Mrs. Howard Duckwall, of the Speciality Paper Mills, has returned home, after visiting her mother for the past three months at Winton Place, Cincinatti, Ohio.—Mr. Manna Hartman, of Colbrook East, with Mr. Fred Snider, on Saturday last.—Mr. Clifford Hannah spent Xmas holidays in Madoc with friends.—Mr. and Mrs. John McGarvey entertained a number of their friends to a New Years tea.—Mrs. T. E. Goodwin and son, Arnot, returned to their home in Toronto, on Tuesday last, after spending Xmas week in the village.—Mr. Fred Henderson and family, Newburgh Road, spent New Years with his parents, Mr. and Mrs. Jas. Henderson.—Rev. Mr. Nickle, of Newburgh, is holding special prayer meetings in the Methodist Church here this week at 7 o'clock.

Mail Orders promptly filled at Wallace's Drug Store, Napanee.

Teacher—Who can name one important thing we have now that we did not have one hundred years ago?
Tommy—Me.

ALEX. MacGREGOR

Who, on Monday last, was elected Mayor of Napanee. After a very successful career as manager, he removed to Napanee from Madoc and purchased the McIntosh [illegible] business he has since [illegible] on here for the [illegible] MacGregor has [illegible] Will, no doubt, fill [illegible] with credit to [illegible] town.

CHAS. W. HAMBLY

Who, on Monday last, was elected Reeve of Napanee. Mr. Hambly has had several years' experience in municipal affairs in the native township, Fredericksburgh, and has also been Warden of the County. He is a [illegible] and [illegible] man and ought to [illegible] well as Reeve of Napanee. He will be an excellent representative at the County Council.

THE ELECTION RETURNS

The municipal election held in Napanee on Monday furnished some surprises, the most pronounced one being the decisive defeat of Reeve A. E. Paul. Mr. MacGregor defeated Councillor Ming for Mayor, after a close battle. Councillors Perry and Tustin still hold the confidence of the electors, being the leading vote-getters for members of the Council. The by-law to give a fixed rate of assessment to the Farmers' Dairy carried by a substantial majority.

The Reeves who sought re-election in Bath, Ernestown, South Fredericksburgh, Richmond and Napanee were all defeated, giving strong evidence that the electors of Lennox and Addington were desirous of a change of government.

Following are the returns:—

NAPANEE.

	West Ward No. 1	West Ward No. 2	Centre Ward No. 1	East Ward	Total
For Mayor—					
Alex. MacGregor	77	93	72	80	324
Dr. E. Ming	44	73	78	79	352
Majority for MacGregor					42
For Reeve,—					
Chas. W. Hambly	87	84	81	80	84	416
A. E. Paul	25	76	62	67	60	290
Majority for Hambly						126
For Councillors—					
Fred. A. Perry	93	106	92	103	99	473
George J. Tustin	66	98	84	79	68	415
George Paul	55	82	59	75	83	354
George A. Hartman	30	76	59	84	63	330
Thos. H. Huffman	35	48	62	61	72	300
M. G. Burgess	25	56	64	71	55	271
Frank D. Marsh	30	56	45	55	78	273
V. Cowling	66	61	39	43	32	241

The first six Councillors are elected.

Farmers' Dairy By-Law.—

For the By-Law	63	88	84	80	79	374
Against the By-Law	56	61	46	62	74	299
Majority for the By-Law						75

After the completion of the [illegible] deputy returning officers duly thanked the electors for the support [illegible] to lead in the best interests of the town. Dr. [illegible] made a few remarks, the latter generously [illegible] the new Council in any way he could if called upon.

TOWNSHIP OF ERNESTTOWN.

For Reeve—	[illegible]	[illegible]	[illegible]	[illegible]	[illegible]	[illegible]	[illegible]	[illegible]	[illegible]
D. E. Smith	[illegible]	[illegible]	[illegible]	[illegible]	[illegible]	[illegible]	[illegible]	[illegible]	[illegible]
W. C. [illegible]	[illegible]	[illegible]	[illegible]	[illegible]	[illegible]	[illegible]	[illegible]	[illegible]	[illegible]
Majority for Smith									[illegible]
For Reeve,—									
D. Hamm	35	70	50	58	86	49	349
	16	44	64	20	12	77	233
Majority for Peters									116
For Councillors,—									
A. C. Miller	52	103	79	36	36	70	376
Delbert Sexsmith	11	45	54	61	93	62	326
Henry Dree	13	47	56	66	64	71	317
D. F. Aylesworth	31	72	54	31	41	37	266

The first three Councillors are elected.

TOWNSHIP OF RICHMOND.

	Poll No. 1	2	3	4	5	Total
For Reeve—						
R. W. Paul	66	73	45	73	73	280
C. Kellar	68	27	39	27	38	199
Majority for Paul						81
For Councillors,—						
J. Gollinger	39	41	78	23	63	244
M. Dupree	58	74	64	14	21	231
S. S. Brown	21	18	56	52	72	219
E. McQuaig	26	28	77	30	27	188
J. Schermerhorn	23	13	18	27	75	156
W. E. Woodcock	45	42	20	19	29	155

The first four Councillors are elected.

SOUTH FREDERICKSBURGH.

For Reeve,—	
J. L. Smith	127
J. B. Elliott	100
Majority for Smith	27
For Councillors,—	
Henry Cooper	142
Geo. Phippen	126
Albert Chalmers	120
Jonas Garrison	116
Clayton Fretts	101

The first four Councillors are elected.

KALADAR, ANGLESEA AND EFFINGHAM.

Reeve—Robert J. Campbell (acel.)

Councillors—John Bryden, George Hasler, Francis Lessard and George Stapley (all by acel.)

BATH.

For Reeve—Ross Sexsmith elected by majority of 29 over Merton Mellow.

Councillors—J. A. Tompkins, Chas. Hoselton, Fred Lloyd, John Osborne.

ADOLPHUSTOWN.

Reeve—J. S. Johnston (acel.)
Councillors—C. F. Allison, M. F. Mallory, George Chalmers, Jas. E. Robertson (all by acel.)

CAMDEN.

Reeve—Johnston Hannah (acel.)
Deputy-Reeve—Mr. Fisher (acel.)
Councillors—R. J. Carscallen, [illegible] Wilson, W. H. Tom[illegible]

NORTH FREDERICKSBURGH.

Reeve—Hugh Mallory (acel.)
Councillors—[illegible] (acel.), [illegible] Hunt, [illegible] (acel.), [illegible] (acel. by acel.)

NEWBURGH.

Reeve—Thos. McNeice (acel.)
Councillors—[illegible] F. Searle, Thos. [illegible] by acel.)

SHERIFFIELD.

Reeve—C. B. Vanderbilt.
Councillors—[illegible] (acel.), [illegible] by acel.)

1923 COUNTY COUNCIL.

The members of the County Council for the ensuing year are as follows:—

Adolphustown—J. S. Johnson.
Amherst Island—H. S. Patterson.
Bath—Ross Sexsmith.
Camden—R. J. Hannah and James Wilson.
Ernestown—A. and A.—Not reported.
Fredericksburgh—C. B. Smith and Robt. Peters.
North Fredericksburgh—Ruth Mallory.
South Fredericksburgh—John [illegible]
Sheffield—[illegible] Vanderbilt and H. J. Cauley.
Hallowell—[illegible]
Newburgh—Chas. W. Hambly.
Northumberland—[illegible]
Richmond—Robt. W. Paul.
Sheffield—[illegible]
Napanee—[illegible]

NEWBURGH.

We [illegible] [illegible] holiday [illegible] [illegible] opened on Wednesday, which [illegible] something in the line [illegible] village. We [illegible] [illegible] [illegible]

"I Was Run Down"

"Body was completely covered with Boils"

"If you have ever had boils, you know how painful and annoying even one or two can be. But imagine having your whole body almost entirely covered with them! I am a watchmaker by trade, making a specialty of repairing the highest grade movements. This is probably the most trying of any mechanical work, particularly for a person with poor eyesight like me. Working under great strain both day and night for three months, brought me almost to a state of collapse. I was so irritable and nervous that the slightest thing would 'send me up in the air.' If I managed to get a few hours of sleep at night I was lucky. I had no appetite for food. In fact my condition was miserable. During this time boils began to appear on different parts of my body and the pain from them made life a misery. My suffering was so great at times that I felt there was nothing left for me to do but end it all. I consulted doctors but they all told me that if I didn't give up my work and live out of doors, I would quickly reach the limit. As I had no money I couldn't do that. In fact, paying for pills and buying medicines I used up all the money I made. Finally in desperation, I decided that I would either kill or cure myself, so I began to study my case. I realized that I was accomplishing nothing as any one could possibly be with a bad case of nerves. What I needed was building up. After reading descriptions of different preparations, the one which appeared to be the best for me was Carnol. It has simply performed miracles for me. Four bottles have done more than months of travel abroad. I feel like a two-year old. I sleep eight hours every night and eat three good meals a day. My skin is like a baby's, free from blemishes of any kind and I have now almost forgotten that I have ever had such things as nerves. I want everybody who is ailing to know about Carnol, because I have such faith in it I believe it will cure any human ill."

Mr. J. H. Mc. C.

Carnol is sold by your druggist, and if you can conscientiously say, after you have tried it, that it hasn't done you any good, return the empty bottle to him and he will refund your money. 14c2

For sale in Napanee by Wallace's Drug Store, Limited.

Biff! Bing! Bang!

We have buried him. Who? Old Man High Price, and Mr. Low Price has arrived to take his place at Napanee's Leading Bargain Store. We invite you to come here, select your article, and put on it your own price. In the various departments mentioned you will find a full supply. You the opportunity of doing so.

NO. 1—FOR THE LADIES. Big Blouses, Skirts, Underwear, all grades, Corsets, House Dresses, Aprons, Print, Underskirts, Gingham, Sateen, Georgette and Crepe de Chine Blouses, Ladies' Hosiery and Gloves.

NO. 2—FOR THE MEN. Suits, Underwear, Socks, Ties and Handkerchiefs, Everyday Overalls, Work Shirts, Mackinaw Coats, Gloves, Caps, Braces, Collar Buttons, Garters, Sweaters, Sweaters, Caps.

NO. 3—FOR THE BOYS. Suits, Underwear, Overalls, Ties, Shirts, Stockings, Overalls, Caps, Hats, Toques, Braces, Trousers, Sweaters, Pullovers and with high school Caps, Holiday Scarfs, Etc.

NO. 4—FOR THE GIRLS. Pretty Hose in all shades, Hair Bobbins, Belts, Underwear, Knitting Yarn and Fishers, Dresses, Bloomers, and many other articles of apparel you may want.

NO. 5—FOR BABY. Bonnets, Bibs, Coats, Underwear, Stockings, Woollen Suits, and other necessities that Baby requires.

NO. 6—HOME FURNISHINGS. Table Linen, Oilcloth, Window Shades, Blankets, Curtain Scrim, Dishes, Brooms, Agateware, etc.

Get that habit — Buy your wants at NAPANEE'S LEADING BARGAIN STORE.

M. MAKER

Next to Strand Theatre.

ROBT. LIGHT

Dealer in

Lumber, Lath

B. C. Shingles

Manufacturer of

SASH, DOORS AND ALL KINDS OF MILL WORK

BEEHIVES, FISH BOXES Etc.

Phone 53 :: NAPANEE, Ont.

WE WILL PAY YOUR RAILWAY FARE TO TORONTO.

MEN WANTED

$6 TO $12 PER DAY.

Men wanted at once, both city and country, the greatest demand in automobile mechanics and driving, tractor, stationary engineering, oxy-acetylene welding, storage battery and electrical work; we teach these trades, practical training, very few weeks required, day and night classes; write for free catalog, it tells how, steady employment. Hemphill Auto Gas Tractor Schools, 164 King West, Toronto, Windsor, Welland. 50tf

Campbell House Barber Shop.

New Prices—
Hair Cut, 25c.
Shave, 15c.
Hair Bobbed, 25c.

No apprentice work. A call solicited.

42tf L. A. SCOTT & SON.

Wash Day Necessities.

Blue Bird Electric and Hand power Washing Machines, Clothes Wringers, Willow Baskets, Pulleys, Belting, Pipe, Etc.

Wilson's Hardware.

Mail Orders promptly filled at Wallace's Drug Store.

Zutoo Tablets

Are used by thousands of good Canadians and relieve thousands of bad headaches.

ZUTOO stops any Headache in 20 minutes. 25c a box, at dealers

Hardware Stoves Tinsmithing

Sole Agents for

Happy Thought Stoves and Ranges

See our Perfection Coal Oil Heaters

No smoke, no smell

A perfect oil burner

DAVY & ALLISON

PHONE 279.

FINISH THE BIRDS BEFORE MARKETING.

(Experimental Farms Note).

At no time does it pay to market poultry in an unfinished condition, and this year, when the prices offered are unusually low, this applies more than ever.

With the low prices thin birds will not bring enough to pay for the trouble of handling, to say nothing of the cost of feed. In some cases there will be no sale for them at any price. Well finished birds are the only kind for which there will be a demand this fall, so if it is only for the sake of being able to sell, make sure that the birds are well fatted, and in prime condition.

Even if there was a ready market for all kinds of birds, as has been the case for several years, the fact remains that one can produce a fat bird at less cost per lb. than he can produce a thin bird. In other words the "finishing" is, for the farmer, the cheapest part in the production of the bird, and if both fat and thin birds sell for the same price (which is not the case) it would still pay to "flesh up".

Experiments on crate fattening conducted by the Poultry Division, Experimental Farm, Ottawa, furnish the following data. (See Report of Poultry Division, 1921). Sixty cockerels were put into feeding crates and fed for three weeks; these birds were weighed when put in and averaged nearly 4½ lbs. each, or 268 lbs. in all. They were fed five different mixtures (in order to determine the best composed of mash mixed with buttermilk, at the rate of 1 lb. of the mash to 2 lbs. of the milk. They ate 339 lbs. of the meal and doubled that amount of buttermilk, at a cost of $10.72 [illegible] five weighed 117 lbs. [illegible] ed [illegible] birds when killed [illegible] lbs. per lb. or a total of $87.00. With the cost of feed deducted there was an actual gain of $36.64. It took a trifle over 5 lbs. of the dry meal to make 1 lb. of gain in flesh, and of the five rations used the best results were secured from a mixture of equal parts finely ground oats, shorts removed, corn meal, and ground buckwheat, moistened with double the amount of milk. In this feed the cost of 1 lb. gain was 6.2 cents and the average gain per bird in the three weeks was 2.5 lbs.

These figures show that it pays to crate feed. A feed cost of 5.5c. made 1 lb. worth of flesh and the finishing increased the value of the birds [illegible] from a 15c. per lb. quality to a 25c. per lb. quality.

Note.—For further information write the Poultry Division, Experimental Farm, Ottawa, for bulletin No. 85, "Preparing Poultry for Market."

F. C. ELFORD,
Dominion Poultry Husbandman,
Central Experimental Farm,
Ottawa.

DODD'S KIDNEY PILLS

KIDNEY DISEASE

1857 THE PROPRIETOR

HONOR ROLL.

Newburgh Public School.

Senior Room only.

Sr. IV., total 250—Stella Hinch 205, Ellie Files 200, Robin Fluke 201, Floyd Cummings 175, Dorothy Wallwin 255, Cyril Wallwin 181, Marion Sutton 180, Pauline Gehan 172, Wilfred Carter 48.

Jr. IV., total 240—Harvey McNeely 238, Mae Miles 207, Bessie Wallwin 205, Audrey Harrison 203, Marie Ramsay 196, Hartman 194, Maxwell Finkle 193, Ruth Gehan 122, Cecil Gehan 110, Mafford Snetler 99.

Third Class—Total 250, Olive Shetler 209, Laura Miles 204, Mildred Harrison 205, Cameron Ramsay 201, Avis Hinch 183, Frank Shetler 182, Marie Lewis 172, Juanita Wallwin 154, Earl Peters 154, Isabel Wallwin 134, Frances Shier 110, Bernice Newman 110, Fred Lucas 77, Dorothy Brooks 71, Helen Bowerman.

Absent for one or more tests.

M. MITCHELL,
Principal.

Wilsap.

Fourth Class, Sr., Pinkie Hussey 79 per cent., Mildred Harrison 75. Third Class, Jr.—Monica Doyle 70 per cent., Stanley Gates 68, Gerard Hussey 67.

Second Class—Cecil Asselstine, no report.

Primer Class—Reginald Asselstine, Mary Asselstine 99.

Senior Room—Total 250—

100% Pure Wholewheat Bread

ASK your DOCTOR or DENTIST which is best suited to keep you "FIT", a genuine WHOLE-WHEAT BREAD or any other kind of bread—

And they will tell you without hesitation—

"WHY, THE WHOLEWHEAT BREAD —OF COURSE!"

Some Medical Authorities go so far as to say that 90 per cent. of present day sicknesses is directly or indirectly traceable to the OVER-REFINING of so much of our foodstuffs.

Get back to the WHOLESOME BALANCED FOODS provided by MOTHER NATURE.

Have some genuine 100 per cent. Wholewheat Bread, at least once every day.

Agent in Napanee

WEBSTER'S GROCERY

Dundas St. Phone 354

SAY THA... RINGS HEALTH TO ...EHOLD

SANITARY WATER WELLS

Drilled and guaranteed. Over twenty-five years of experience, and $15,000.00 wor... of tools and machinery back of our guarantee.

F. J. GARRISON COMPANY

COLEBROOK, ONT.

25ly

January Sale

Men's Winter Overcoats, reg. $15.00 ...to clear at $8.50, and reg. $25.00 to clear at $15.00.

Boys' Winter Overcoats, reg. $10.00 to clear at $4.98.

Men's Suits reduced 25 per cent.

Men's Sweater Coats, $1.25 up.

Men's Pullover Sweaters, 95c. up.

Men's Heavy Wool Pants, reg. $3.00, to clear at $2.00.

Men's Heavy Winter Caps, Fur Band, ... $2.00 at $1.25.

Boys' Woolen Sweater Coats, specially priced from 75c. up to $2.50.

Ladies' Homespun Dresses, reg. $7.50, to clear at $4.25, and reg. $10.00, to clear at $4.98.

Ladies' All Wool Sweater Coats, with skirt, reg. $10.00, to clear at $2.25.

Ladies' Pullover Sweater, 95c. up.

Boys' Suits, all sizes, reg. $7.50 at $4.50, and reg. $12.00 at $6.50.

Ladies' White Flannelette Night Gowns, long sleeves, reg. $1.75 at $1.15.

Children's All Wool Scarf and Toque Sets, reg. $2.00 to clear at $1.25 set.

Girls' Wool Sweater Coats, all shades and sizes, priced to clear at $1.50, $1.50 and $1.75.

COME AND SEE THE BARGAINS WE OFFER YOU.

J. E. YARED

Opposite P... Napanee.

Lamp ... in all ... NEW LAMP BURNS 94 PER CENT. AIR.

Te... ELECTRIC OR GAS

Notice! Kodak Work:

By bringing your films to me you take no chances of having them lost or spoiled. Quality, not quantity, counts most. Therefore I use only the best chemicals and paper. Prints do not fade or turn yellow. The best is always the cheapest. All work done promptly. On mail orders add postage. Cameras and films for sale. Office on Joint Street. Address,

MRS. R. SHIPMAN,

...tf ... Napanee.

Big Reductions.

As we have leased our Garage to Wilmot & Chapman, we must have our goods moved out by January 1st. Rather than move, we have decided to sell at prices below cost. We have some good used cars, new tractor, tires, oil, spark plugs, chains, and other articles too numerous to mention. It will pay anyone interested in cars or accessories, to get our prices.

...26tf LENNOX GARAGE.

DRY MAPLE WOOD FOR SALE

Delivered any place in town, as follows:—

Cord, 4 ft. long, $10.00

Cord, 1 ft. long, $ 3.00

FRED. A. PERRY

Opposite The Campbell House.

5tf Dundas St., Napanee.

UNITED CIGAR STORE AND POOL ROOM.

Tobaccos, Cigars, Cigarettes and Smokers' Sundries.

Cars for hire day or night.

F. G. JOHNSTON.

Tel. 380. 38tf Props.

Turkish Hymn of Hate

An American writer brings to the attention of his fellow-countrymen a "Turkish Hymn of Hate," which was sent by a trustworthy American in Constantinople as a correct translation of a leading article that was published in the Peyam Sabah on January 26 of this year. The Peyam Sabah is, perhaps, the best known of the Nationalist newspapers published in Angora. Published in a city where strictest censorship is maintained, permission for its publication gives to it an official character. It was printed over the signature of Aka Gloundouz, who is one of the present Nationalist leaders, and was one of the sixty-seven leaders of the Young Turk Party, who were taken to Malta by the British in the spring of 1919 and were released the following year. The article is an important one, because many have pictured the new regime at Angora as a liberal regime, filled with a desire to let bygones be bygones, and with a desire to enter into the League of Nations on the new basis of international fraternity.

In connection with this evidence of violent hatred, it seems worth while to point out that the unwillingness of the American Government to enter into diplomatic relations with King Constantine, for from being an attitude of hostility, is really taking sides with the Turks on Angora against the Greeks, whose gains into Asia Minor have been made in association with the Allied powers as part of the peace settlement. It played a part in the fact that the King, for which he was deposed, overwhelmingly showed a preference, happened to be the brother-in-law of former Emperor William, nor by the fact that his neutrality was doubted during the war, even by an ally. Greece is united in its actual policy. Venizelos, and all the other Greek elements are in favor of America resuming immediately the diplomatic relations with Greece and such resumption of diplomatic relations is the natural thing, and American unwillingness to take this step is interested in Europe and in the Near East as an attitude of friendliness toward the Turks and an attitude of enmity to Venizelos and Hals shows of the wishes of the Greeks. It must not be overlooked that every effort is being made by the French and by the Italians to depress the power of the Greeks in the Eastern Mediterranean, to that the present American policy, very definitely favors the Turks and the Italians as against the Greeks.

The natural thing for the United States to enter into diplomatic relations with Constantine. He thinks it is safe to say, moreover, that every clear-cut American interests in the Near East would be benefited in the speediest removal of the existing and the speediest return to the normal. In this return the resumption of diplomatic relations with Greece would be an important factor. It is considerations of this sort which give an American significance to the state of mind shown by this "Hymn of Hate" to prevail at least among certain individuals in the Turkish Nationalist group at Angora. When it came to my knowledge that celebrations were being organized in honor of those who were by the victories of In-Onou, the strangest feelings came over me. I do not know what reason to ascribe to these feelings to, but the very same sort of feeling had come over me on another occasion—on my return from Malta—when everybody asked me, 'What have you seen? What do you think?' To this only I can tell you, that, from what I have seen at Malta, from what I have heard at In-Onou, from what I have felt at Sakaria, one thing stood out definite, verbatim [illegible] ...ptive like a ...rrans, empty [illegible] ...ike ...ans, and, soft, whisp light, even ...ician gas or electricity, has been ...ted by the U. S. Government and 32 leading universities and found to be superior to 10 ordinary oil lamps. It burns without odor, smoke or noise—no pumping up, is simple, clean, safe. Burns 94 per cent. air and 6 per cent. common kerosene (coal oil).

The inventor, F. N. Johnson, 246 Craig St. W., Montreal, is offering to send a lamp on 10 days' FREE trial or even to give one FREE to the first user in each locality who will help him introduce it. Write him to-day for full particulars. Also ask him to explain how you can get the agency and without experience or money make $250 to $500 per month. 1&3

Stylish and Attractive

Printing costs no more than the other kind, it is more sure of results and shows that the user is progressive and modern in his business methods. To obtain this sort of

Printing

you'll find it necessary to patronize a printer who takes pride enough in his business to keep abreast of the times, both in methods and material. We want to do your work and when the goods are delivered you will find them right. Try us.

The Beaver

Job Department famous for stylish and attractive Printing, promptly delivered.

Mail Orders

Given prompt attention, and job delivered the same day, if possible.

THE FEEDING OF LAMBS

How to Raise Sheep From Day of Birth.

Mother's Milk the Best Food—When and How to Feed Grain—Cause for Failure With Lambs—Reasons for Success.

(Contributed by Ontario Department of Agriculture, Toronto.)

Mother's milk is the first and best food for lambs. If this is not available, then the milk of goats or cows may be used. If the ewe or mother sheep has been well fed on oats, bran, clover and few roots for at least 4 months before the birth of the lamb, there is little likelihood of a milk shortage for one lamb. Lambs that have unkind mothers usually need some assistance to obtain nourishment. The mother sheep can be held by hand or tied with a halter while the lamb nurses. This is usually not necessary for more than two or three days. The transfer of lambs from one ewe to another can be made at birth or while the lamb is still very young by footing the ewe, who by the way depends largely on the sense of smell to identify her offspring. Should a ewe have but one lamb, a day old, and it is desired to have her feed a second one, rub the two lambs together until they have the same smell and then test the ewe's ability to identify. If a ewe loses her lamb and it is desired to have her adopt and feed another one, such can be done by removing the skin from the dead lamb and placing such on the back of the lamb that it is desired she should adopt. This must, of course, be done in a comparatively short time, but cutting a slit in each corner of the pelt through which the legs of the living lamb may be passed, it is easy to keep the skin in place for a few days. Twin lambs frequently do not get sufficient milk for best development, one usually is stronger, lamb will get more than its share. Close attention is necessary to make such adjustment as will insure the lambs getting a fair share. When lambs are not getting all the milk that they need from their mothers, provision should be made to supplement such by feeding the lambs "to drink cows' milk from bottle or pan.

Grain Feeding.

When the lambs are two or three weeks old they will start nibbling at grain, hay or grass. At this time, they should be encouraged to feed by way of placing choice bits of feed and grain in a small feed trough where they can reach it without being disturbed by the older sheep. Bran, ground oats, cracked corn and chopped grain are very desirable concentrates for lambs. Fresh water and salt should always be available in the pens, yards or pasture. The amount of grain to feed will depend largely upon the use that it is desired to make of the lambs. Lambs for the "hot house lamb" trade require the most grain feeding, while those for breeding, or ordinary markets should be limited within the bounds of profitable feeding. With lambs for exhibition, costs are sometimes of secondary importance, and the grain feeding is more liberal than it is with the lambs of the breeding or market type. Lambs that are grain fed from the beginning will reach market weight six or eight weeks earlier than those not receiving grain until the commencement of the fattening period. When grain feeding is too liberal either before or after weaning, the lambs will depend upon the grain feeds, and not eat as much grass or other roughage as is in keeping with profitable feeding. The amount of grain to feed must be determined by the age of the lamb, the purpose for which it is being reared, and the coarse feeds available. Grain feeding from the time that the lambs begin to feed is a profitable practice if the amount of grain fed per day does not reduce the lamb's appetite for grass and other coarse feeds. During the fattening period, the quantity of grain fed per lamb should generally not exceed one and a half pounds per day if the feeding is to be profitable. Good pasture, oats, clover, or rape should be supplied liberally to all lambs intended for the secondary market or breeding. With hot house lambs, the coarse food is limited, grains and milk are largely depended on for rapid gain.

Causes of Failure In Lamb Feeding.

1. Ewes not properly fed during pregnancy or after.
2. No supplementary feeds for the lambs.
3. Failure to properly dock and alter lambs.
4. No provisions against failure of pasture.
5. No protection from other stock.
6. Pastures infested with eggs or larvae of stomach worm.
7. Failure to dip and destroy ticks and lice.
8. Failure to clip wool from inner thighs and udder.
9. Using poor scrub stock.

Reasons for Success.

1. Proper care and liberal feeding to ewe and lamb.
2. Supplementary feeding ample.
3. Wool removed from vicinity of udder.
4. Ticks destroyed or prevented.
5. Using good vigorous stock of desirable type.
6. Ample supply of green forage.
7. Pastures and yards kept free of eggs or larvae of stomach worms injurious to sheep and lambs.
8. Protection provided against fly nuisance.
9. Docking and altering performed at proper time.—L. Stevenson, Sec., Dept. of Agriculture, Toronto.

Tomatoes ripen better when grown on a trellis or stakes. They can be set closer together in the rows than when allowed to spread over the ground.

Fifty—Is the pleasure of the next dance to be mine?

Twenty—Yes, all of it.

McLary's famous Graniteware, Aluminumware, Pyrex Ovenware. A splendid stock, at

45tf Wilson's Hardware.

MACDONALD'S BRIER

The Tobacco with a heart

½ lb. TIN NOW 80¢

PACKAGES 15¢

32

Cupid Turned Eyes Away From These Celebrities Fated to be ...

Probably no man of fame has gone to a bachelor grave without one or more narrow escapes from cupid's darts, however indifferently he may have professed to regard love.

Even Alexander Pope, with all his grotesque deformity, was as valiant-able as any Adonis of his day. He lost his heart a dozen times to as many women, from Martha Blount, his boyhood's sweetheart, to Lady Mary Wortley Montagne, who refused to him on one occasion as "a great baboon." And it is said that one of his lady loves killed herself when her guardians at her abroad to curb her of her infatuation.

David Hume, the Scotch philosopher, one, and only one, effer of marriage, and resigned himself to a life of bachelordom when his offer was rejected.

Gibbon, the author of the "Decline and Fall of the Roman Empire," would have found happiness with Susanna Curchod, a lovely and gifted Swiss girl, if his autocratic father had not frowned on the match. And Rockin, author of "The History of Civilization," might have married her self-sacrifice. And Horace Walpole's affection was distributed among so many fair women, from Lady Ossory to the charming and talented Berry sisters, that he could never make up his mind to a definite choice of a wife.

The heart of the great American story-writer, Washington Irving, was buried in the grave of the beautiful girl to whom he had given it, when consumption took her from him in her seventeenth year.

"She died in the beauty of her youth," he wrote, "and in my memory she will ever be young and beautiful."

Theodore Hook, though he de... celibate, had his share of love-affairs, and it was only lack of courage at the last moment that kept him from the altar. He had actually posted a letter of proposal to Miss ... heart failed him, and he re... the minute. It was after... his fateful journey.

On being ... day in later years, he ... a certain lady-friend, ... ing of a certain ... ing, ... ed—"A woman, no. ... was not a woman, but an ...

Sidelights on Dickens.

Included in the recent sale of the library of the late Baroness Burdett-Coutts was a series of 600 letters from Charles Dickens, nearly all addressed to the baroness. The correspondence makes a most entrancing book. Dickens, nearly all addressed to the baroness. The correspondence makes a most entrancing book. Dickens, nearly all addressed to the baroness. The correspondence makes a most entrancing book. I feel Dickens. One letter states: "I have just finished 'Copperfield,' and don't know whether to laugh or cry." Another tells the bareness that he has worked hard at "Household Words." And from one dated Brighton to pursue 'Copperfield' in peace." In January, 1841, Dickens is found addressing Miss Burdett-Coutts on the current number of "Master Humphrey's Clock." "I am sure," he says, "possibly desire to know what the next one contained without waiting seven days." Dickens made "bold to send the two next numbers together, beseeching you to withhold this naughty request." Before the world." The great novelist's state of restlessness and general dissatisfaction finds culminative a new book are mentioned in two letters written from Genoa to Forster. Before he began "Little Dorrit." He wrote "I am in a state of restlessness impossible to describe—impossible to be imagined. I sit down of a morning, with all kinds of notes for my new book (for which I think I have a capital name)—resolve to begin—get up and go out and walk a dozen miles—sit down again—next morning get up, and go down a railroad—come back again and register a vow to go out of town instantly." Two days later he added: "Restlessness worse and worse. Don't know what to do with myself. Wish I had a balloon."

Whether the corn be of old or new growth, it must yield to Holloway's Corn Remover.

BETHEL.

School re-opened on Wednesday, Jan. 3rd, with Miss E. Doyle as teacher.—Mr. Jas. Hamilton was home for a few days over the holidays. The people of this community are sorry to hear that Mrs. Hamilton is confined to bed with a severe attack of heart trouble.—Misses Isabella and Muriel Affleck accompanied by Mr. T. Ford and Mr. H. McRow, of Glenvale, visited on Sunday last with Mr. and Mrs. Garner Jeffrey.—Mrs. Huffman, of Moscow, visited her daughter, Mrs. J. Hamilton.—Mr. and Mrs. Elmer Fredenburg, of Maple Lane, were renewing acquaintances here last week. —Mrs. N. Sutton and baby, of Toronto, are with her parents, Mr. and Mrs. Will Jackson.—Mrs. Myrtle Mc... home from Colborne, after spending the Christmas holidays with Mrs. S. Connolly, Yarker.—Miss Patsy Alkenbrack spent the Xmas holidays with her grandmother, Mrs. J. Alkenbrack. —Miss Olive Salisbury has returned to her school at Stella, and Carman Salisbury to Queen's, Kingston.

WISE AND OTHERWISE.

She—You raised your hat to that girl who passed. You don't know her, do you?

He—No, but my brother does and this is his hat.

The Proven Asthma Remedy. Since asthma existed there has been no lack of much heralded remedies, but they have proved short lived and worthless. The ever-growing reputation of Dr. J. D. Kellogg's Asthma Remedy has given it a place in the field of medicine which no other can approach. It has never been pushed by sensational methods, but has simply come on effecting relief and making new converts.

"But why do they make the appointments so small?"

Real Estate Agent—"Tut, tut, madam! is so the tenants will have no room for complaint."

For Rheumatic Pains.—The pains and aches of Sciatica and Rheumatism are relieved with Dr. Thomas' Eclectric Oil. The soothing and healing properties of this famous remedy is proven and demonstrated for fifty years. Use it also for inflammatory ...ness, ...ache, ...ness, ...or in fact ...beings or the ...wer animals.

Maid—What happened when your father told your fiance he ought to put his affairs in order?

Lois—A little later Dad made him a raincoat.

For Both House and Stable.—Where there is a good deal of similarity, physically speaking, between human beings and the lower animals. Both are subject to many ailments arising from inflammation and to all manner of cuts and bruises. Dr. Thomas' Eclectric Oil is an entirely reliable remedy for such ailments and mishaps in both human beings and the long, rodent of animals.

"And whom did you vote for, Mr. Sophy?"

"Well, you see, the Conservative candidate was simply stunningly good looking, but the Liberal was built on the best splendid to his family, so I marked both ballots, closed my eyes, shuffled them, put one in the box and threw up the other. Nothing could be fairer than that."

Miller's Worm Powders will drive worms from the system without injury to the child. The powders are so easy to take that the most delicate stomach can assimilate them and welcome them as speedy causes of pain, because they promptly remove the worms that cause the pain, and thus the suffering of the child is relieved. With so sterling a remedy at hand no child should suffer an hour from worms.

Masters & Tierney

UNDERTAKERS

Successors to Carscallen Bros.

Motor and Horse Drawn Equipment

Dealers in

Wallpapers, Window Shades and Mouldings

Centre St. South

House phone 145. Office phone 30

14-6m

FARMS FOR SALE OR TO LET.

A NUMBER OF FARMS FOR Sale. Also a number of Houses in Napanee. Apply to T. B. GERMAN, Napanee, Ont. 12tf

FOR SALE OR RENT — A SMALL farm of 5 miles south of Napanee. Good dwelling, enclosed, 10 acres wood, remainder for grain or pasture. Apply to ... Napanee, or for particulars to ... ANDERSON, Bath, Ont. 49tf

FARM FOR SALE — 100 ACRES, lot 11, 2nd concession of Ernestown, 1½ miles west of Bellrin. Buildings in good repair, plenty of wood on most of the land, about 8 acres of fall wheat in sown. Also a handy cottage, 1½ miles from posts. Terms reasonable. Possession can be given at once. Apply to GEORGE DINNEAR, Napanee. 41-2

CHOICE FARM FOR SALE.

Farm for sale, 200 acres, just satisfactory Corporation of Napanee, on which are buildings 22 and 23, Concession 2, Richmond. Good buildings, stable room for 50 head of cattle and 4 horses. One of the best dairy farms in the county.

Also 125 acres, in the 10th Concession of Richmond. Reasonable terms.

For further information, apply on premises, to

SCHUYLER FRENCH, R.M.D. 6, Napanee.

42tf

MRS. DAVIS NERVOUS WRECK

Tells Women How She Was Restored to Perfect Health by Lydia E. Pinkham's Vegetable Compound

Winnipeg, Man.—"I cannot speak too highly of what Lydia E. Pinkham's Vegetable Compound has done for me. I was a nervous wreck and I method to do everybody my work. Even the sound of my own children playing made me feel as if I must scream if they did not get away from me. I could not even speak right to my husband. The doctor said he could do nothing for me, Mrs. and mother advised me to take Vegetable Compound and I started ... Mother Street, Winnipeg, Man.

Lydia E. Pinkham's Private Text-Book upon "Ailments Peculiar to Women," will be sent you free on request. Write to Lydia E. Pinkham Medicine Co., Cobourg, Ont. This book contains valuable information.

Walker's Garage

NEWBURGH

This is the season of the year when many batteries owners are asking each other what they are going to do with their battery during the winter. To those who have entrusted the care of their batteries with us in former winters the question is of no great concern, for they are now turning them in, knowing that we will service here on all makes of batteries without discrimination, in the interest of longer battery life and greatest possible battery reliability.

All work is carefully supervised by the proprietor, and only the very best materials are used.

If you are not a regular, give us a trial. Should we fall short of 100 per cent we will feel a lot worse about it than you will.

Our prices you will find in accordance with first-class service. Wet storage, $5 a for season. Dry storage, $6.00 for season.

C. G. WALKER, Prop.

Phone 17-3 44tf

Mr. Toppitt—Sorry I did not give you a better game. The fact is I had rather a bad headache.

Mr. Plus-Play—I have never yet beat a man who was in perfect health.

ONTARIO ARCHIVES
TORONTO

Personals

It is the desire of the publishers that all should take an interest in this column of The Beaver. If you have friends visiting you, or are going away for a trip, leave word or send it on a Post Card.

Rev. Dr. Shorey spent Wednesday in Napanee.

Mr. and Mrs. Orval W. B. Howie and little son, Douglas, returned to their home on Wednesday last, after spending Xmas week with his parents, Mr. and Mrs. Joe Howie, Bay View, Bath.

Mr. William Hoopin, of St. Catharines, is visiting his sister, Miss M. Hoopin, and—nephews, Mr. H. Edgar, Grafton.

Mrs. and Mrs. W. W. Treleaven and daughter, Jean, and Miss Laura Vine, Toronto, spent the Xmas week with parents, Mr. and Mrs. John Vine, Dundas Street.

Mr. John Flanigan, of Belleville, spent last Saturday in town.

Miss Chloe Jerkson, of Montreal, is spending her Xmas holidays at home with mother and brother, at Enterprise.

Miss Mary Pudge, attractive young lady of Napanee, N.E., spent the week-end in Napanee.

Mr. Ed. Black, Mill St., Napanee, Mrs. Edythe Baker, of Ottawa, who is also spending Christmas with her parents, Mr. and Mrs. A. V. Carscallen, Centre Street, returned on Monday.

Mr. J. P. Vrooman left on Thursday for Toronto, N.B., where he has friends.

Miss Jessie Dibb and Miss Betty Cruthers had a number of friends to dinner, at their home on Centre street.

Miss Margaret Daly spent a number of days in Toronto during the week.

Mr. Mark McNeil, Toronto, has been spending the Xmas holidays with his parents.

Mr. Ella Fader, of Toronto, is visiting friends in Napanee, and Tamworth.

Miss Louise Harrison, of Toronto, and Mr. Hugh Harrison, of Ottawa, Mrs. Glenn Howard, Mrs. Ray Howard, Mrs. Percy Howard, Mrs. Arch Howard, Mrs. Albert Howard, Mrs. Wallace Howard, Mrs. Kenneth Hinch returned to Napanee on Tuesday, after spending the Xmas holidays with his parents, Mr. and Mrs. S. S. Hinch.

Mr. Joseph R. Donnelly has returned to Napanee, after spending the Xmas holidays with his parents, Mr. and Mrs. Thomas Donnelly, Dundas Street.

Mr. Ben Bell and family, of Kingston, Township, Napanee, line of Township, were guests of Mr. and Mrs. Wm. Bell, Dundas Street, on Tuesday.

Mrs. Wm. Clancy and Mr. Norman Lloyd, Toronto, spent the Xmas holidays with Mrs. W. D. MacCormack.

Mr. and Mrs. Geo. Cliff left yesterday for New York to spend the winter with their daughter, Mrs. Scott.

Judge and Mrs. Deroche and family, of Belleville, were the guests of Mr. and Mrs. W. P. Deroche on New Years Day.

Mr. and Mrs. Atkinson spent the week end with Mr. and Mrs. Sidney Scott.

Miss Juanita Thompson, of Deseronto, is the guest of her aunt, Mrs. Glover, Thomas Street.

Mr. Wm. Shirley returned to Wheeling, W. V., on Tuesday, after spending two weeks with his mother.

Miss Constance Grange entertained at Bridge on Friday evening.

Miss Phyllis and Mrs. Joan Halladay, of Mexico City, spent the holidays in Napanee, the guests of Mr. and Mrs. W. S. Herrington.

Mr. S. G. Collier, of the O. A. College, returned to Guelph on Wednesday, after spending the holidays with Mrs. Wetsee and Mrs. W. D. MacCormack.

Miss Clara Cummings, of Kingston, spent a couple of days of the Christmas week a guest at Mrs. H. V. Fredrick's.

Miss Florence Price, of Newburgh, returned home, after spending the past three weeks with her friend, Miss Smith, of Enterprise.

DEATHS.

VANKOUGHNET—At Napanee, on Monday, December 25th, 1922, Mrs. John A. Vankoughnet, aged 48 years, 3 months and 28 days.

WARNER—At the Hotel Dieu, Kingston, on Wednesday, Dec. 27th, 1922, Warner, twin daughter of Mr. and Mrs. George Warner, Napanee, aged 4 years, 11 months and 29 days.

IN MEMORIAM.

In sweet and loving memory of our dear mother, Mrs. Harriet Bradley, who died January 5th, 1919.

There is someone who misses you sadly,
In vain and need, for years long since you went,
There is someone who thinks of you daily,
And tries to be brave and content.
And I shed a tear that is silent,
For such a sight of comfort,
You were mine, mother,
You can rest in peace, no one can tell
My sad and bitter grief.
To carry on as you hoped me to,
Is every day's endeavor.

Daughter Ivadell.

IN MEMORIAM.

In memory of our darling mother, Mrs. Harriet Bradley, who died January 5th, 1919.

Sadly missed by daughter, Ida.

OBITUARY.

MRS. ELIZABETH HUNTER.

The life of one of our old identity came to an end on Thursday morning last, when Mrs. Elizabeth Hunter, of Tweed, died at the home of her son-in-law, Mr. Wm. Hall, Napanee. Deceased was born in Carlisle, England, in Feb. 1842, and was therefore in her 81st year. Mrs. Hunter was married to Mr. Thomas Hunter, of Tweed, 57 years ago, and for a number of years after the marriage resided in Kingston. Mr. Hunter died about 25 years ago, and for a number of years Mrs. Hunter resided in Kingston, Odessa (Old Creek), Deseronto, Tweed, Napanee and Napanee. Of late years she has been living with her son-in-law, Mr. Wm. Hall, Napanee. Deceased was a splendid woman, and was highly respected by all who knew her. She was a member of the Methodist church, and was a consistent christian. Besides her son-in-law, Mr. Wm. Hall, she leaves to mourn her loss one son, Mr. Thomas Hunter, Napanee, and one daughter, Mrs. Wm. Hall, Napanee. The funeral took place on Saturday afternoon, to Tweed cemetery, where interment was made. Rev. Mr. Hicks conducted the service at the house and grave.

MRS. ELIZABETH HUNTER.

The death occurred at the home of her son-in-law, Mr. Wm. Hall, Napanee, on Thursday morning last, of Mrs. Elizabeth Hunter, widow of the late Thomas Hunter, of Tweed, in her 81st year. Deceased was born in Carlisle, England, in Feb. 1842, and was therefore in her 81st year. Mrs. Hunter was married to Mr. Thomas Hunter, of Tweed, 57 years ago, and for a number of years after the marriage resided in Kingston. Mr. Hunter died about 25 years ago, and for a number of years Mrs. Hunter resided in Kingston, Odessa (Old Creek), Deseronto, Tweed, Napanee and Napanee. Of late years she has been living with her son-in-law, Mr. Wm. Hall, Napanee. Deceased was a splendid woman, and was highly respected by all who knew her. She was a member of the Methodist church, and was a consistent christian. Besides her son-in-law, Mr. Wm. Hall, she leaves to mourn her loss one son, Mr. Thomas Hunter, Napanee, and one daughter, Mrs. Wm. Hall, Napanee. The funeral took place on Saturday afternoon, to Tweed cemetery, where interment was made. Rev. Mr. Hicks conducted the service at the house and grave.

AFTERNOON TEA.

It Is an English Habit That Has Many Good Points.

After extolling the virtues of English "afternoon tea" in settling strikes, peace conferences and so forth, Miss Muriel Harris, writing in the North American Review, gives it a touch of romance.

In the life of every country there are certain illuminating moments in the day," says Miss Harris. "To Frenchman gives with mellowness and joy in living. The American thrills by doing something different. The German expands under the influence of supper with ham sandwiches. The Englishman's love of formalism makes tea a regular institution, and then proceeds to remove any suggestion of regularity about it, except its every-day existence.

No! does that apply to any particular class. The cottage tea, with its big loaf and its thick black liquor, is just as much of an institution as is the cathedral tea, with a delicate blend from China and thin bread and butter. There is the same warmth and generous feeling about it as in the existence of the famine relief and the pungent smell of its burning and the glow of its flames against the blue mist of the darkening afternoon.

Now it is a gathering in an old London house, on the subject of Shakespeare for the Bankman's tocsin will survive. And the guests come at any time, and there is no guest of honor, though affairs of state may be settled, or a play produced, or some body's appointment, or a travelling or retirement from a business position, or a writer may have his first book published. It is definitely a tea party in the old provincial or cathedral town. And the guests come in their good pearls, and proud of their antique shops about it, because the things have become them, they accumulated them, and have been times a ton may be found, though it is not always easily so. And it can be persuaded to rest, and then there is all the scope to talk of afterwards, and if it is very good indeed, to hear something from the great world, and perhaps to hear that Mr. So-and-So is writing his bibliography. And the atmosphere is warm and friendly, and quite inexpensive, and the women are dressed whatever for that, and it is few days it all begins again, only the cream is home and the cream-and-silver and the Chippendale tray are in a different house, and the cake is from Miss Jones

BOYES'

"MADE-IN-NAPANEE"

Hand-Tailored Suits

MEN who do much physical work are well developed in the shoulders, back and arms, and require Tailor-Made Suits to get a perfect fit.

You are the men, too, that need the most substantial clothes you can get. You should buy for economy and long wear one of our Genuine Hand-Made Suits.

Our Prices Are Lower

Fine cloths have advanced 75c to $1.00 a yard (the price is governed by the English ket, which has been very brisk for the last year), but we have ed the ... Our Made-to-Order Suits.

On the contrary, we are ready ... in January and February to keep our hands fully employed.

Let us have your order now. You'll save money.

J. L. Boyes & Son

Doxsee & Co

MILLINERY.

We are making a special effort to clear up our stock of Trimmed and Untrimmed Hats, as our capacities will not permit stocking them for another season. Therefore every hat will be a price bargain.

MISSES' and CHILDREN'S HATS

In Velvet, Plush and Beaver, Shades navy blue, black, brown and red. Regular prices $3.75 to $5.00.

To clear, $1.00, 1.90 & 2.98

WOOL SCARFS

In all the season's shades. Good values at $2.75.

To clear, $1.25

HOSIERY

and Wool... ures. Spe...

98c.

...unbelievable ...girls who wear ...Many of the ...at 98c. each.

...hundred and ...ntity and pri... The ... This will ...

at 5.30 p.m. Except Saturday

Leading ...linery ...ouse

Garrison's Grocery

Where you get Quality and Service

The New Year has begun and we thank our many customers for their patronage in 1922 and wish them a prosperous 1923.

We have Tea and Coffee that cannot be beat. Try these and you will like them.

Have you heard about

"KLEAN RITE"

that washing powder which will take the dirt out of clothes like magic without rubbing, and is not injurious to the most delicate fabrics or hands. Get a package and give it a trial. Sold by

D. A. GARRISON

Phone 236 38-6m John St.

VANDERVOORT BROS. NEWBURGH.

Footwear Specials.

One line Men's Heavy Rubbers, high top, sizes 6-9, regular $4.25, to clear at $3.50.

One line Misses' Storm Rubbers, sizes 12-2, regular price 85c., to clear at 68c.

Women's Cloth Rubbers, lined, regular $1.25, to clear at 98c.

Women's High Heel Rubbers, regular 95c. for 49c.

All House Shoes and Bedroom Slippers, broken lines in Felt Boots, at reduced price.

Broken lines Underwear for Men, Women and Children, to clear below cost.

Velveteen, five shades, regular $1.00 to $1.25, to clear at 75c. yard.

Reduced prices on Sweaters, Mackinaw Coats, Sheep-lined Coats, and Horse Blankets.

Vandervoort's General Store, ... Newburgh.

—Four rinks of Napanee Curlers are going to Belleville next Tuesday and Wednesday for the Bonspiel.

—Mr. and Mrs. George Warner wish to thank their friends and neighbors for their kindness during the illness and death of their daughter. 1a

—The January meeting of Conway Women's Institute will be held at the home of Mrs. John Young, on Tuesday afternoon, January 9th, at 2.30 o'clock. Daisy Gale, Secty.

—The regular meetings of the Morven W. A. S. and Ladies' Aid will be held at the home of Mrs. S. P. Bell, on Wednesday, January 10th, at the usual hours. Secretary.

—Mr. and Mrs. James H. Keech wish to thank their friends and relatives who so kindly remembered them at Xmas, especially their children, in the time of their sickness. 1a

—The Canadian National Grand Trunk run a motor passanger coach out of Napanee at 8.15 a.m., for Deseronto, Belleville, Trenton and Picton, arriving at Picton 11.55 noon. We also have a train for Kingston, at 9.20 a.m. Get tickets from J. L. Boyes & Son. 1a

Army Horse Blankets. ... be last we are ... over.

Hogs and Cattle Wanted.

Will ship hogs on Tuesday, Jan. 9th, and will pay highest market price for select hogs weighing 160 lbs. 4c. off for sows. Calves from 5c. to 10c.

Phone 47. G. H. WILLIAMS.

Hogs Wanted.

Will ship hogs on Tuesday, Jan. 9th, at Erlestown. Highest market price for select hogs weighing 160 lbs. 4c. off for sows.

OSWALD SNIDER.

Hogs Wanted.

Will ship hogs on Monday, Jan. 8th, from Newburgh. Will pay highest market price for select hogs weighing 160 lbs. 4c. off for sows.

JOE RAMSAY.

Hogs, Cattle and Calves Wanted

Will ship hogs on Wednesday, Jan. 10th, and will pay highest market prices for select hogs weighing 160 lbs. and over; 5c. to 4c. off sows. Will pay from 6c. to 10c. for good veal calves. Fat cattle and springers at highest prices. Try to have all stock in by 12 o'clock.

Phone 238 before selling.

C. W. HAMBLY.

Hogs Wanted.

Will ship hogs on Wednesday, Jan. 10th, at Newburgh, and will pay the highest market price for select hogs weighing 160 lbs. and over; 3c. to 4c. off sows.

CLARENCE or ROSS HANNAH, Newburgh.

Or C. W. HAMBLY, Napanee.

Phone 238.

Hogs, Cattle and Calves Wanted

Will ship from Napanee, on Tuesday, Jan. 9th. Will pay the highest market price for good select hogs. Calves and lambs according to quality.

Phone, Newburgh 22 r 3-1.

C. I. RUSSELL.

Whether the corn be of old or new growth, it must yield to Holloway's Corn Remover.

CEDAR DALE.

The farmers in this vicinity are sorry much in need of rain, as water is very scarce. — Cutting cordwood seems to be the order of the day. — Mr. Lee, Warar passed through this vicinity one day last week on his way to Enterprise.—Mr. and Mrs. Basford Close and daughter, Annie, of Croydon, and Mr. and Mrs. Clinton Richardson and little son spent Christmas at Mr. Arch Black's.—Mr. and Mrs. Herbert Jackson and little daughter and Miss Nellie Odenkirk, spent Christmas with their parents, Mr. and Mrs. Irving Odenkirk. — Mr. Alex. Kellar and Mr. and Mrs. Ira Wager spent Christmas evening at Mr. William Kellar's. — Mr. James Cameron, of Canada, and Miss Elderine Snider spent Christmas with some friends in Tamworth. — Mr. George Spratt spent Christmas with friends in Tamworth.—Quite a number from around here took in the party at Mr. Bush's.—Glad to say that Mr. Harry Simmons has recovered from his recent illness.—Mr. Calvert Kellar and Wesley spent last Sunday with friends in Fifth Lake.—Mr. James Cameron spent Sunday at Trafford.—Mr. Geo. Pierce spent one day last week at Mr. William Kelley's.—Mr. Irvine Odenkirk is busily engaged in the erection of A. B. Carscallen's mill at Tamworth.—Mr. Arch Black called on Mr. William Kelley's.—Mr. Bradley, of Tamworth, passed through this vicinity ... on business.

LENS.

Our school has reopened after the Christmas holidays, with Miss File still at the helm.—We hear some old timers complaining that times are dull this season owing to no municipal elections, still it is all for the best, and the people seem to be satisfied with the present Council.—Mrs. Caine Odernedy intends leaving soon for her home near Chatham, after spending a couple of months with her brother, Mrs. Wilson Hyland.—Our Christmas Tree in the school house was a decided success. Miss File deserves credit for having such a splendid program. The recitations, dialogues and plays were of the first variety; one drill of twelve little girls, in uniform, was in itself a masterpiece.—Mr. Clement Ellis is spending a few weeks the guest of Mr. Jas. Reid.—Will Hyland and wife spent Christmas at his father's, Mr. Wilson Hyland. — The Misses Pearl and Alvia King called on Mrs. Allen King, on Wednesday last, and in the evening took tea with Mrs. Johnson Hannah.—Mr. and Mrs. Adam Fingland spent Christmas with R. J. Wilson.—Geo. Hyland and Alex. Osbourn spent one evening last week with Alfred Reid.—Mr. Fred Reid is putting up a large poultry house for Allen King, his tenant.—Quite a number from here took in the teameeting at Centreville on New Years night, and report a splendid time. — Mr. John H. Wilson is talking of going West in the spring.

TAMWORTH.

Mr. Wolfe, of Philadelphia, spent Xmas with his wife at the home of A. B. Carscallen.—Frank Wormwood, of Arden, with his two granddaughters, spent Xmas with his sister, Mrs. Ellen McKee.—Miss Marie Milligan died on Wednesday morning.—Mr. Thrasher and family and Miss Rose returned from their Xmas holidays. The social dance given in the Town Hall on Tuesday night, was well attended by old and young. The social was given in honor of Stanley Haggerty and bride.—The heavy storm of Wednesday has stopped all traffic. — Business quiet.

Mail Orders promptly filled at Wallace's Drug Store, Napanee.

THE CHURCHES.

Grace Methodist Church.
Rev. A. J. Terrill, B.A., Pastor.
Public Worship at 10.30 a.m. and 7 p.m. will be conducted by the Pastor. The evening service will be the regular monthly service of Song.
Sunday School and Adult Classes, at 11.45 a.m.
Epworth League, Monday, at 8 p.m.
Prayer and Praise Service, Wednesday, at 7.45 p.m.

Trinity Methodist Church.
Rev. A. H. Foster, Minister.
10.00 a.m.—Class Meeting.
10.30 a.m.—Morning Service.
11.45 a.m.—Sunday School and Bible Classes.
7.00 p.m.—Evening Service.
Monday, Young People's Union.
Wednesday, at 7.30 p.m., Prayer Service.
All services will be held in the Sunday School Room. Everybody welcome.

St. Andrew's Presbyterian Church.
Rev. A. J. Wilson, B.A., B.D., Pastor.
10.30. Morning Service.
11.45. Sunday School and Bible Classes.
7.00. Evening service.

Church of St. Mary Magdalene.
Rev. J. H. H. Coleman, M.A., Vicar.
10.30. Holy Communion.
12.00. Sunday School.
7.00. Evening Prayer.

Odessa and Wilton Circuit.
Soford F. Dixon, Pastor.
Odessa, 11 a.m. and 7 p.m.
Wilton, 2.30 p.m.

Newburgh Circuit.
Rev. Geo. Nickle, Pastor.
Camden East, Service at 3, 10 a.m.; Sunday School at 11.15 a.m.; Prayer Meeting, Wednesday, at 7.30 p.m.
Wesley, Service at 2.30 p.m.; Sunday School; Prayer Service, Friday, at 7.30 p.m.
Newburgh, Service at 7 p.m.; Sunday School, at 2 p.m.; Mid-week Service, Thursday, at 7.30 p.m.
Strathcona, Sunday School; Prayer Service, Tuesday, at 7.30 p.m.

Roblin Circuit.
Rev. C. J. Wilson, Pastor.
Lime Lake, 9.30 Sunday School; 10.30, Service. Renewing the Covenant. Sacrament of the Lord's Supper.
West Plain, 1.30 Sunday School; 2.30, Service. Renewing the Covenant. Sacrament of the Lord's Supper.
Roblin, 10 a.m. Sunday School; 7 p.m., Service. Renewing the Covenant. Sacrament of the Lord's Supper.
Thursday, January 11th, at 7.30 p.m., Prayer and Praise Service, in West Plain Church.

Selby Circuit.
Rev. T. H. P. Anderson, Pastor.
Empey Hill, 10.30 a.m., Public Worship; 11.30, Sunday School.
Mount Pleasant, 2 p.m., Public Worship; 3 p.m., Sunday School.
Selby, 10 a.m., Sunday School; 7 p.m., Public Worship.
Each evening of the week Prayer services will be held at Selby, commencing at 7.30 p.m. This is the week of prayer engaged in by the various Evangelical Churches of the Dominion. Everybody invited to attend.

Bay Circuit.
Rev. W. H. Truscott, Pastor.
Hay Bay, Service at 10.30.
Bethany, Service at 2.30 p.m.
Anderson, Service at 7.30 p.m.

Bath Circuit.
Rev. A. C. Hoffman, Pastor.
Subject, "Jesus the Peerless Ideal of Youth."
Bath, Service in charge of Mr. J. B. Hawley, at 7 p.m.
Wesley, Public Worship at 7 p.m.; Sunday School at 11 a.m.
Glenvale, Public Worship at 2.30 p.m.
Lake Ridge, Public Worship at 10.30 a.m.

Morven Circuit.
Rev. W. R. Merrick, Pastor.
Switzerville, 10 a.m.; S. S. 11 a.m.
Fourth Line, 2.30 p.m., Public Worship.
Prayer Meeting at the Parsonage, Jan. 10th, at 7.30 p.m.

Yarker Circuit.
Rev. J. Wesley Down, Pastor.
Moscow, Sunday School at 10 a.m. Adult workers wanted. Public School, 11 a.m. Parents are urged to attend.
Colebrook, Sunday School at 1.30 p.m. Your help is needed. Public Service 2.30 p.m. "God send us men."
Yarker, Sunday School at 2 p.m. One hundred expected. Public Service at 7 p.m. All invited.
Week of Prayer—Moscow, Monday and Tuesday, 8th and 9th; Yarker, Wednesday and Thursday, 10th and 11th; Colebrooke, Friday, the 12th. Time, 7.30 p.m. The Choirs will lead the singing at each service. The public cordially invited.

Tamworth Circuit.
Rev. W. Herbert Clarke, Pastor.
Tamworth, 10.30 a.m., Sunday School; 7 p.m., Church Service.
Marlbank, 10 a.m., Sunday School; 11 a.m., Church Service.
Knox Church (Camden VIII.), 1.45 p.m., Sunday School; 2.30 p.m., Church Service.

She—You raised your hat to that girl who passed. You don't know her, do you?

He—No, but my brother does and this is his hat.

"But why do they make the apartments so small?"

Real Estate Agent—"That, madam, is so the tenants will have no room for complaint."

For Rheumatic Pains.—The pains and aches of Sciatica and Rheumatism should be treated with Dr. Thomas' Eclectric Oil. The soothing and healing properties of this famous remedy have been demonstrated for fifty years. Use it also for inflammatory pains, cuts, scratches, bruises and sprains, either in human beings or the lower animals.

Masons Honor Prince of Wales

Not the least of the honors which awaited the Prince of Wales on his return to England was a Masonic function at Albert Hall, London, where in the presence of thousands of the leading Masons of the United Kingdom, he was made Senior Grand Warden by his uncle, the Duke of Connaught, the present Grand Master of English Freemasons. The Prince of Wales was made a Mason three years ago as a member of the Household Brigade Lodge, which is composed of the five regiments of Foot Guards, namely, the Scots, the Grenadiers, the Welsh, the Coldstreams and the Irish Guards, and the three regiments of Household Cavalry, namely, the Horse Guards and the First and Second Life Guards. It is understood that the prince joined the order at his own earnest request, and that he is keenly interested in Masonry. His father, the King, on the other hand, never associated himself with the order, being one of the two princes of England to take this stand since Frederick, father of George III., joined the order in 1737.

It is true that Prince Frederick joined the Masons through no particular admiration for Lords, but because he knew that by doing so he would annoy his parents, with whom he was at the time quarrelling, and who believed that the Masons were an anti-monarchical organization. Prince Alfred, Duke of Edinburgh, the elder brother of King Edward, who was Duke of Saxe-Coburg and Gotha, was for a time an adult member of the reigning house of Great Britain who declined to become a Mason. He is said to have given as an excuse the fact that he was afraid so often that he could not conscientiously become a member of an organization that contemplated frequent meetings at lodge rooms ashore. King George is said to have pleaded the same disability when as a prince his friends suggested that he should become a Mason.

The late King Edward, when Prince of Wales, became Grand Master of the Craft upon the resignation of the Marquis of Ripon, who had turned Roman Catholic. On his accession to the throne, however, he resigned, and the Duke of Connaught took his place and is now the chief of British Freemasons. The late King Edward was never found enjoyment and congenial companionship in the order, but he also found his position as head of the British Masons one of considerable embarrassment, according to Frederick Cunliffe-Owen, who says that the prince was being constantly appealed to by Masonic organizations in other parts of the world to take action which would improve the lot of other Masons, but such action would have been construed as political, and which, therefore, was impossible for the prince.

Most embarrassing was his position when the British lodges determined to sever relations with the French lodges on the ground that the latter were atheistic, and in the duty of the prince to communicate this decision to the French lodges. Shortly after his accession it became necessary that this edict should be renewed. Now many of the leading public men of France are connected with Masonry, and it was manifestly impossible that the King of England should declare that the English Masons and himself, as a Mason, could have nothing to do with them and could not even permit a Frenchman to visit an English lodge. It was, therefore, thought wise that he should relinquish his position, and it was taken by the Duke of Connaught, who could, with propriety, make communications to the English lodges that would have been impossible to a king.

In the Great War Masonry proved a not more influential than other international organizations in ... ing the catastrophe. The ... Masons proved as loyal as the German Socialists were to the ... struggle. Despite manifold ... hibiting all intercourse with Masons of ... countries, ... Masons in Bel... and Great Britain, ... war was over the Grand ... issued another ukase in ... Masonry as ... was made for a ... reunion with Entente Masonry on a ... basis of perfect equality. Like so many other German proclamations, this one of the German Masons was unfortunately too late, and as a result, has met with no response. The Germans still remain alienated from the Masons, so far as Masonry is concerned. The Germans show no intention of repenting for all the practices of the war which were so alien to the practices of the craft, and until they do so they will probably remain shut out.

Was a Good Ananias.

The new Controller-General of Civil Aviation, Major-Gen. Sir W. A. Brancker, has had a remarkable career as a British pilot.

He joined the Air Force immediately after the war broke out, and soon gained a reputation as a daring pilot. Although he is still well on the right side of 40 he has held most of the important posts in the flying world.

An amusing incident happened to him when he went up to be medically examined for his pilot's certificate.

"This officer," wrote the doctor, "will be a danger to himself and everybody else."

As a matter of fact, the general has never had a "crash" in all the thousands of miles which he has flown.

Automobiles Painted.

Now is the time to get your Auto painted. Bring it to us and get the job done right. We will also repaint your carriage or buggy and make it look like new.

FRANK KINKLEY,
Corner Robert and Water Sts. 6tf

DOMINION STORES Ltd.

THE STORE OF QUALITY

WEEK-END SPECIALS

5-lb. Pail Honey,	74c	Lux, pkg	10c
Jelly Beans,	23c	White Satin Pastry Flour,	89c
Sunflower Salmon,	11c	Seeded Raisins, pkg	18c
Corn Syrup, 5-lb. pail	39c	Lemon Crisp Cakes,	17c
Quaker Oats, round	27c	Shredded Wheat, 2 for	25c
Harvest Brand Peaches,	23c	Currants, lb	22c
Seedless Raisins, 2 lbs	35c	Washing Powder,	9c
Shrimps,	19c	Soap Chips, 2 for	25c
Cocoanut,	23c	Fresh Sodas, per lb.	17c
Choice Creamery Butter,	44c	Rolled Oats, 6 lbs.	27c
		Camel Dates, pkg	9c
Picnic Hams,	23c	Quaker Oats, round	25c
Sliced Bacon,	37c	Choice Lemons, doz.	25c
Special Blend Black Tea,	55c	Prunes, 2 for	29c
		Dried Peaches,	25c
Rice, 3 lbs for	25c	Good Brooms,	89c
Tapioca, per lb	10c	Pure Bulk Lard,	20c
Shortening, 3-lb pail	49c	Pure Cane Sugar, cwt $8.30	

Strand Theatre

THE HOME OF QUALITY PICTURES, VAUDEVILLE AND ROAD SHOWS.

Friday and Saturday, January 5-6

Reg. Denny in Round 2 of our serial supreme, "THE LEATHER PUSHERS". Two 2-reel Century Comedies, and a 2-reel Western feature.

Monday and Tuesday, January 8-9

Dustin Farnum and Doris Pawn in "STRANGE IDOLS", a Fox feature, directed by Bernard Durning. Also Chester Conklin and his company of funmakers in a 2-reel Sunshine scream, "THE PIPER."

Wednesday and Thursday, January 10-11

Pathe special program and Episode 11 of "VELVET FINGERS".

Black's Orchestra Wednesday nights.

Smith's Novelty Orchestra Saturday nights.

SALES REGISTER.

On Wednesday, Jan. 17th, 1923, S. W. Clark will sell by public auction under instruction of Wm. Cameron, on lot 6, in the 13th Con. of Sheffield, 3 miles North of Enterprise, at one o'clock, 2 horses, 4 cows, 2 brood sows, 8 sheep, about 40 hens, farm machinery, waggon, cutter, sleighs, skiff mounted on cart, harness, blacksmith outfit, Alpha engine 8 h.p. and wood saw and frame, cream separator, household effects, etc. Usual terms. 1b

Fitting the Horse Collar Is An Art

Much trouble results on the average farm each year from sore shoulders on horses caused by the improper fitting of collars, and improper adjustment of hames.

The collar should fit the shoulder so that in length there is just room for the flat of one's hand between the collar and the neck at the bottom. In width the collar should be snugly against the sides of the neck from a point three inches above the shoulder point, to a point about half way up to the top of the neck. The upper one-third to one-half of the collar should be wide enough to allow one to pass the thick of the hand between the collar and the side of the neck. If the upper part of the neck is thick a "Quarter Sweater" or "Half Sweater" collar should be used, so as not to pinch the neck. A collar too wide at the top will produce a sore neck on account of side motion of the collar as the horse walks.

Sweat pads should be avoided as they hold the heat and sweat and produce a tender shoulder, often causing a galled condition.

The hames should be adjusted so as to hold the collar snugly against the sides of the neck, and so as to bring the line of draft right angles to the face of the shoulder as nearly as possible.

The collar should be kept clean by washing with a damp cloth each night when it is removed from the shoulder.

Washing the shoulder each evening with cold salt water will help to toughen the skin and prevent shoulder galls.

Bank Backs Better Bulls.

"Better bulls, bucks, and boars build bigger bank balances," says the First National Bank of Bend, Ore., and to prove it they bought an 1800 Rambouillet buck and 74 pure-bred Rambouillet ewes to distribute among sheepmen in central Oregon — the first pure-bred sheep in Deschutes County.

Maize is cultivated by the Peruvians at a height of 7,000 feet above the sea.

The Pedlar People Metal Roofing.

Is still sold by their agents, Blanchard & Robinson. Prices are much lower on this highest class of roofing. Get our new prices. 41tf

GRAND OPERA HOUSE

KINGSTON

TUESDAY, JAN. 9th

Mr. Ernest Seitz

Canada's Premier Pianist

New York Evening Mail says: "Ernest Seitz chose a most exacting program at his Aeolian Hall recital yesterday—disclosed a fine rhythmic sense, finely graded tone." Prices—$1.50, $1.00, 75c, 50c. Seats on sale Saturday.

WEDNESDAY, JAN. 10th

New York and London Smartest Comedy Success.

Guthrie McClintic presents

"The Dover Road"

By A. A. Milne, Editor of London Punch and author of "I'll Do Passes By," with

CHARLES CHERRY

And the Original All-English Cast

Prices $2.00, $1.50, $1.00, 50c. Seats on sale Monday. Mail orders now.

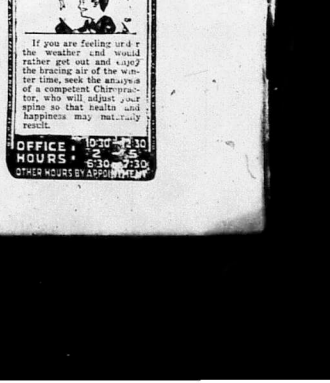

If you are feeling under the weather and would rather get out and enjoy the bracing air of the winter time, seek the attention of a competent Chiropractor, who will adjust your spine so that health and happiness may naturally result.

ONTARIO ARCHIVES
TORONTO

ADMINISTRATRIX'S NOTICE TO CREDITORS.

[illegible]

NOTICE OF APPLICATION FOR DIVORCE.

[illegible]

TENDERS WANTED.

[illegible]

HERE WE ARE AGAIN.

[illegible]

ANNUAL MEETING.

[illegible]

Mount Everest Climbers Give Up Their Attempt To Conquer Highest Peak

[illegible]

ROMANCE AND TRAGEDY.

The Two Are Mingled on London's "Bridge of Sighs."

Close to Waterloo Bridge, on the south side of the Thames, there has stood for more than forty years a little coffee stall, which, if it could speak, could tell of many a heartbreaking tragedy which has had its setting in the neighborhood of London's famous "Bridge of Sighs," with its terrible toll of suicides. [illegible]

"THE PRAYING PALM."

This Remarkable Tree Is Found In India.

Near Faridpur, in Bengal, India, stands a date-palm, known there as the "praying palm," on account of its extraordinary behavior. In the evening, when the temple bells call to prayer, this tree bows down as if to prostrate itself. It raises its head again in the morning, and this is repeated every day of the year.

The movements of this palm have recently been studied and explained by Sir J. C. Bose, the Hindoo physiologist, one of the world's greatest authorities on the reaction of plant-tissue to stimulus. This particular date-palm is a full-grown tree, its trunk being about 16 feet in height and ten inches in diameter.

It must have been displaced by storm, says Sir J. C. Bose, and is now at an inclination of about 60 degrees [illegible]

A Good Place to go in Winter

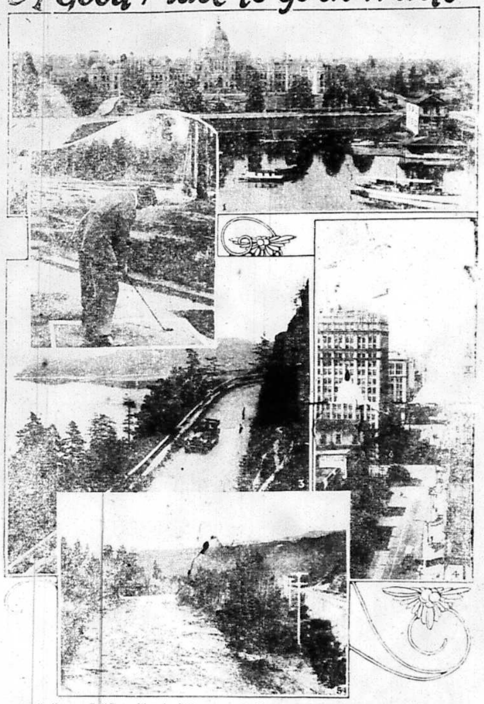

1. Parliament Buildings, Victoria, B.C. 3. Famous Malahat Drive, Vancouver Island.
2. Golf may be played every day in the year. 4. Vancouver is a beautiful modern city.
5. Magnificent mountain scenery en route.

Nature has dealt most generously with Canada in respect to her climate. While in the East we have winter weather worthy of the name, with bright snow, which nowadays proves a great attraction to thousands who revel in the bracing winter atmosphere and open air winter sports of tobogganing, skiing, skating, etc., there are many who seek a warmer clime. We have this in Canada also.

Within the last few years, thousands of our Canadian people have been making their annual winter pilgrimages to the Pacific Coast, many to avoid the rigors of winter, and many simply to enjoy a winter vacation.

Victoria and Vancouver, on our own Pacific Coast, offer ideal retreats. Here flowers bloom in winter, and the grass and trees are always green. South-westerly breezes prevail throughout the year, reaching the land warmed by their passage across the vast breadth of the Pacific, whose waters on this coast have a temperature of 52 degrees.

In Victoria, 49 degrees has been the mean annual temperature for the last thirty years, while Vancouver is a little colder, but extremes in weather are never experienced. Golf and other outdoor sports may be engaged in all winter, while both cities have magnificent natural settings, and hundreds of miles of the finest roads on the continent invite motoring. You have the grandeur of mountain scenery, glorious seascapes, luxurious evergreen forests and invigorating sea air, with all the advantages to be found in a modern metropolis, for Victoria and Vancouver are two of the finest cities in the Dominion.

The mountains en route through the Canadian Rockies are magnificent in their sombre winter dress—a fairyland of surpassing beauty. The Canadian National Railways passes through the mountains at the lowest altitude and easiest gradients of any transcontinental railway in America.

WINTER ECZEMA
CHAPS & COLD-SORES

KEEN wintry weather brings a host of skin troubles. Cold-sores, chapped hands, unsightly face-sores and blotches become a source of discomfort and annoyance. To end the trouble and make your skin clear, healthy and flexible give the face, arms and hands a nightly dressing with pure herbal Zam-Buk.

[illegible] Zam-Buk Medicinal Soap and enjoy real skin health.

This was an obstinate case.

Mrs. Henry Ames, [illegible] Avenue, Toronto, says: "My daughter's face and neck were a mass of eczema. Her doctor prescribed treatment for over two months, but to little avail. I was about to call in a skin specialist when I heard of Zam-Buk treatment rescuing other sufferers from this dread disease. So I got a box of Zam-Buk and a tablet of Zam-Buk Medicinal Soap. In a few days these wrought a decided improvement. Day by day the sores gradually healed, and within a month my daughter's skin was thoroughly cleared of the terrible disease."

FREE SAMPLE BOXES of this great skin remedy! Send 1c. stamp (for return postage), give name and date of paper, and address Zam-Buk Co., Dupont St., Toronto. 50c. box, all dealers.

SHIELD YOURSELF Against SKIN DISEASE APPLY Zam-Buk TO THE FIRST ITCHY SPOT OR ERUPTION

[illegible] stock farm, [illegible] is good [illegible] well fenced, watered by [illegible] three hundred wide, [illegible] practically new, 2-storey [illegible] dwelling, 16x24, [illegible] bank barn 40x52, [illegible] 22 cattle and 4 horses, [illegible] hen house 12x36, [illegible] orchard, close to station, [illegible] and village, 2 miles west of [illegible] Croydon. $5,000.00.

Let me sell your farm. Costs you nothing unless sold. I want 100 farms for new Catalogue.

F. C. BOGART.

[illegible]

WHO FIRST FELT "LIKE A FIGHTING COCK"?

COCK FIGHTING went out with the cock.

But it is only 80 years ago that the first man felt "like a fighting cock."

Now he has brothers, sisters, nephews, nieces, all over the world—all feeling "like a fighting cock!"

It happens this way: A person half sick with bad stomach, dull and heavy headache, takes Beecham's Pills just before going to bed. Immediately the Pills begin to harmonize the digestive and eliminative organs.

Consequently, this person has a good night's sleep and arises in the morning with clear brain, bright eye, keen appetite, and full of energy for work and play.

It is now just 80 years since Beecham's Pills first began correcting disordered stomachs and stirring sluggish livers and bowels to natural activity—and feeling "like a fighting cock" is associated as inseparably with Beecham's Pills, as the pills are with good health.

At All Druggists—25c and 50c

Lesson In Grammar.

Johnny: "Father, what's the meaning of the word 'groom'?"

Father: "To groom—Verb, meaning to feed, to brush, and wait upon. Noun, One who assumes these duties for a bride."

He—Would you accept a pet monkey?

She—Oh, I would have to ask father. This is so sudden!

Many mothers have reason to bless Mother Graves' Worm Exterminator, because it has relieved the little ones of suffering and made them healthy.

All In the Family.

Friend—"How could you let your daughter become engaged to your cashier? Do you think it quite—er—suitable?"

Banker: "Well, you see, if he takes it into his head to bolt with the cash, my daughter will be well provided for."

Teacher—Who can name one important thing we have now that we did not have one hundred years ago?

Tommy—Me. Los Angeles Times.

Here is a fair offer.—We are authorized to refund on any package of Dr. Hess' Stock Food or Poultry Panacea that is not entirely satisfactory. Agents, Wallace's Drug Store.

CHAS. STEVENS
Agent for the Northwest Fire Insurance Company
This Company is guaranteed by the Union Assurance Society of London, Eng. Office opposite Bell Telephone Office, Napanee, Ont. 21tf

Beaver Advts. Pay Best
Try One and See!

A Neatly Printed Job

Attracts attention and adds to the prestige of your business. There is nothing so unsightly as a poorly printed, unbalanced job of Printing, which finds its way into the waste basket. A neatly printed job

Is Pleasing to the Eye

and commands attention. The latter is the kind we do. Our office is fitted up with the latest type faces, machinery, etc., and we take pride in the class of work we turn out. When you get ready for that next order of Printing, try

The Beaver Office

Our Motto: First class work, promptly delivered.

Mail Orders

Given prompt attention, and job delivered the same day, if possible.

SMOKE
OGDEN'S
CUT PLUG

15¢ per packet
½ lb. tin 80¢

"A Real Old Country Treat"

"OGDEN'S LIVERPOOL"

For those who roll their own
ASK FOR
OGDEN'S FINE CUT
(in the green packet)
IT IS THE BEST

The New Willys Overland Agency

ASK every car owner and every prospective owner to make a study of this wonderful Knight moto. that actually improves with use, wearing in instead of wearing out.

We are firmly convinced that this sleeve valve motor by far outclasses all poppet valve motors on the market, and that the

Willys-Knight Car is by all odds the Cheapest High-class Car a person can buy

invite you to ask present owners about their

a prosperous New Year.

PAUL & SMITH
Garage Dundas St. E. Phone 198

GIVE THEM A SALT BOX

Pigs and Other Live Stock Require Mineral Food.

Farm Animals Must Have a Body Builder—A Good Mineral Mixture Suggested — Combatting Field Mice.

(Contributed by Ontario Department of Agriculture, Toronto.)

The feeds that we give our young animals are the body building materials, and are just as necessary to the young pig, calf, or colt as are the bricks and boards to the carpenter engaged in building a house. House building and body-building are alike in that both depend upon the structural materials furnished. When we see a fine horse we are at once impressed with the evidence that is before us, in good and abundant material supplied the workman. When we see well-grown, fine and sleek calves and pigs we have the same thought—that abundant body-building material has been supplied. On the other hand when we observe a shack built of scrap lumber, or see a calf with its back up, pot-bellied, under size, or a pig crippled and off its feet, we are at once struck with the thought that someone has not supplied the very necessary materials for body building or body-building.

Need of Lime and Phosphorous.

Two materials that are necessary in growth and body building are lime and phosphorous. Lams or animals [illegible] while show no evidence of a shortage of these minerals in their development, since the milk of their dams is adjusted to the mineral requirement of the young. But as soon as the young animals become dependent on the feeds given them by man their case is different, and they are frequently very much neglected. In that a proper selection of feeds is not made for them. A calf or pig that is shut up tight in a pen fed no clover; it is entirely at the mercy of the owner or feeder. Should the feeds supply all the requirement of growth, then all is well and good. If the feeds do not supply the requirements, then development cannot take place. With animals confined in pens the mineral food shortage is usually pronounced, unless some special provision is made to supply such. The effect of its absence is shown in unthrifty, crippled or dwarf animals.

Results of Experiments.

In an experiment recently concluded, where two groups of pigs were being fed the same grain ration, a remarkable difference was noted in one group that received in addition to the grain ration free access to a mineral mixture or salt box containing the following essentials to growth: Lime, bone meal, rock salt, and charcoal. The presence of the salt box in the one pen during the 124 days of the feeding experiment gave an average gain of 122.8 pounds per pig, while the pigs in the pen in which there was no salt box gave an average gain of 65.5 pounds per pig in the 124 days. The presence and use of the salt box was accountable for a gain of 62.5 pounds per pig. If young stock are out on good grass they can generally get what minerals is indicated by the condition of the animal. If the animal does not thrive your giving has been misdirected or stinted.

Watch Your Stock.

Look at the pigs and calves on your farm. Are they "off their feed," "up in the back," "stunted" or "scrubby"? If so, then just take a look at the mirror when nobody is around and see the fellow responsible for the condition. When you see [illegible] yourself as the stingy or "penny-wise" proposition at once go to the workshop and make a mineral-salt box, fill it, and see that the young animals never want for the essential bone and muscle building elements. The pigs and calves will be more apt to thrive, and they will also have a better opinion of you.—L. Stevenson, Sec., Ontario Dept. of Agriculture, Toronto.

Combatting Field Mice.

Traps for field mice can be used only on limited areas. In the case of large tracts, recourse must be had to poisoned grain. One ounce of strychnine dissolved by boiling in a pint of water and an equal quantity of cheap syrup added will poison half a bushel of wheat or corn. Cracked and crushed corn is better for this purpose than the unerushed kernel. This grain should soak in the poisoned liquid several hours and then be allowed to dry. Grass growing about the base of a fruit tree encourages the presence of mice, as does also early mulching. Cover crops such as buckwheat, oats or clover may harbor mice. Snow about fruit trees should be tramped down occasionally to keep mice from working under it. These pests would be less numerous if neighboring swamps and sloughs were drained and thoroughly ploughing and harrowing resorted to in cultivating crops. Hawks and owls, weasels, skunks and foxes destroy large numbers of field mice.

The free use of an effective lime powder is always in order with poultry. A dusthath is very essential in ridding the fowls of lice. White-washing is effective against vermin. Use kerosene on the floors and in the cracks to exterminate mites.

Mustard, cress, radish, lettuce, set onions and spinach are crops that can be grown in a hotbed.

Be sure that the snow is well tramped about the apple and plum trees. This will discourage mice from feeding near them.

The Pedlar People
Metal Roofing.

Is still sold by their agents, Blanchard & Robinson. Prices are much lower on this highest class of roofing. Get our new prices. 41tf

BYRON IN GENOA.

English Writers Have Always Liked That Town.

It is interesting, at the present time, to recall that many English writers have associations with Genoa.

"Only last autumn I had pointed out to me," writes W. E. G., in John o' London's Weekly, "with real pride by a Genoese friend the house where Byron lived and where he was joined by Shelley. The latter found death in the blue Mediterranean within sight of the place. Byron delighted in the old palatial city, and the house he occupied bears a great inscription on its front commemorating his residence there. I could not find the house in which Dickens stayed for many months and penned a large part of his 'Pictures from Italy.' He did not care for the place at first, but grew to like it.

He described the cruel methods of bringing down the stone from the mountains and tortures of oxen. Now the quarries are largely in the hands of English firms, light railways bring the ponderous blocks of beautiful marble, and there are great studios in which a colony of highly-trained workers copy the most famous creations of sculptors and supply the world with artistic reproductions of masterpieces of the past.

"They also chisel the memorials for that remarkable Campo Santo which lies behind Genoa. In its way it is the most astonishing burial place in Europe, with its great galleries lined with sculptured figures and compositions in marble. Millions must have been spent in the course of time by the Genoese in this fashion to commemorate their dead. There is a little graveyard close by in which lie the British soldiers who died of wounds or disease in the early days when we sent troops to help Italy in the fight for freedom.

"Another visitor to Genoa was Mark Twain, who called there in the Quaker City, and he describes its bewildering array of palaces and its narrow tunnel-like streets in his 'Innocents Abroad.' Genoa has much changed since those days when Italy was still under the heel of the Austrians and the Popes were temporal rulers. Now Genoa is a singularly attractive place, clean and well kept, and its workers are as well housed as anywhere in Italy, thanks to one great lady. The palaces all remain, and have been added to by a Scot, who has built the fantastic 'Castello Mackenzie' in a commanding position."

Sunspot Illusions.

The recent sunspot which was large enough to be seen with the naked eye rather suggests that the time is approaching when these great solar disturbances will grow in number until what astronomers call the "maximum sunspot period" is gradually reached.

When it does arrive, and the number of naked-eye spots becomes pretty considerable, it is to be hoped that they will not be mistaken by those unacquainted with such things for something of a purely imaginary nature.

In the early days of sunspot observation, for example, many people received quite a shock when, as they thought, they saw in the sun an object resembling a man dressed in a short jacket and hat, with a long staff in his hand and a flag hanging from it over his head.

It was simply a freak spot in the solar disc that they saw, but they took some convincing of its real nature.

Some years previous to that occurrence it was reported in the papers that certain "discerning" people had seen in the sun a fleet of ships—namely, a ship, a brig, and a sloop. The sloop was imagined to be in distress.

The observers were quite satisfied as to the identity of these vessels, and on all hands it was agreed that the only point to be settled was as to how the ships got there.

When the sun in our days becomes very much spotted, it is still found that many of the markings are curiously shaped; but it cannot be said that any of them justify such a stretch of imagination as the preceding account shows.

Defies Naval Regulations.

A well-known English trade paper, the Tailor and Cutter, goes to annually for a criticism of gentlemen's clothes as worn in fashionable pictures hung in the Royal Academy. It has this to say of Admiral Beatty, whose navy reefer it thinks condemns: "Never was such a reefer worn by a sailor; the lapels are turned down in the pit of the stomach." While this is, perhaps, rather strong a condemnation of the famous sailor's coat, it is a fact, it is said, that Lord Beatty does wear it button less than anyone else on his uniform jackets, which are always cut very much lower than the regulation pattern. A naval lieutenant once copied his style—but only once, and the offending garment immediately became second-hand. The admiral's own son and heir, who has also taken up the sea as a profession, once got into naval hot water for wearing his cap with the "Beatty tilt."

The Symptom.

The young man of fashion approached the prospective father-in-law. "I say," he said, "your daughter has promised to marry me, and all that sort of rot. But one has to be careful these days. I'd like to know—just to be sure—is there any insanity in your family?"

The old gentleman looked the young man hard and cold.

"There must be," he said.

A Royal Doll.

Among the collections in Buckingham palace is the favorite doll of Queen Alexandria, given to her by her father. It is a very staid and matronly doll, dressed in quite solid style, and is a perfect legend that the queen cut out every garment herself, and sewed every stitch in them.

Buy your Stove Pipes and Stove Pipe Enamel, at Wilson's Hardware.

Hard and Soft Cord Wood for sale, cut stove wood length. cut R. LIGHT.

BURGLARIES

IN these days when house robberies, hold-ups and petty thefts are so numerous, a Safety Deposit Box is the safest place for Bonds and other valuable Securities, Jewelery, Silverware, etc.

Avoid risk of loss by renting one of our Safety Deposit Boxes. Rentals moderate.

THE DOMINION BANK
NAPANEE BRANCH, G. PATTEN CARR, Manager.
Sub-Agency at Robbin, open Tuesdays, Fridays

Links in a Chain

AS every Link in a Chain is an indispensable part and contributes to the strength of the whole, so every branch and sub-branch of this Bank is a vital unit, closely united with all the other branches, and is a link in a strong chain which encircles the world and guards the financial safety of clients.

THE STANDARD BANK OF CANADA

TOTAL ASSETS OVER EIGHTY-THREE MILLIONS

Napanee Branch, R. R. White, Manager.
Branches also at Belleville, Brighton, Camden East, Deseronto, Newburgh, Picton, Trenton and Wellington.

FIRST THE BOY THEN THE MAN

YOUR boy—any boy—has the right to expect from his parents the best they can afford to give him to equip him to fight life's battles when he reaches man's estate.

Build up his future—$10 saved each month for his education will mean $1,199 in the Bank in ten years.

THE ROYAL BANK OF CANADA
W. J. WIGGINS, Manager
Napanee Branch.
Branches at Tweed, Enterprise, Odessa, Bath and Stella. 244

DENBIGH.

A box social and concert was held in C. Bath's hall on Wednesday last, and though the weather was not very pleasant, it was well attended and very much enjoyed. The proceeds are intended to be donated towards the building of a Methodist parsonage.—Mr. John Bath, who met with a severe accident a month ago met with a serious loss by fire, had another stroke of bad luck. While engaged getting out some build-ing timber he cut his foot very bad with his axe, and will not be able to do any kind of work for some time.—Sincere sympathy is felt for Mr. and Mrs. Wm. John and the other members of their family for the reported loss of their son, Gustav, who was a member of the crew of the ill-fated tug, Reliance, and lost his life when the tug was wrecked on the rocks off Lenzard Island, on the 13th Dec.—Mr. Michael Ready and his sons Andrew and William, who have been employed in the mines, near Kirkland Lake, have arrived home to enjoy a month's well earned rest. — Miss Gladys Soplin, teacher in Little Ireland and her sister, Olive, who taught school near Cloyne, have arrived to enjoy their Christmas vacation at their home.

ELMBROOK.

[illegible] ...oats.
John De[illegible] ...mmy,
Ethel Ry[illegible]kman Mr. and
spent Saturday eve[illegible] s. George
Mrs. Lewis Leav[illegible] spending
Forman, of Campbe[illegible] with her
Christmas and New[illegible] Richard
mother and brother,
Cole and Mr. and Mrs. Elwin Cole.—
Mr. and Mrs. Chas. Beaumount spent Thursday at Mr. and Mrs. Herbie McQuaid's.—Mr. and Mrs. Willis Sills and Nina and Morley; also Mr. and Mrs. John Mastin, East Lake; also Mr. and Mrs. Wilfred Thrasher and Aleita and Mrs. Nathan Unger spent Christmas with Mr. and Mrs. H. E. Sills.—Mr. and Mrs. Harold E. Soenes gave a Christmas dinner for her parents, Mr. and Mrs. Dayton, and her sisters and brother.—Mr. and Mrs. Ethan Unger and Miss Hettie Unger and Stanley spent Christmas with Mr. and Mrs. Benson Mosher, High Shore.—Mr. and Mrs. Herman McQuaid, of Picton, and Mr. and Mrs. Sherman McQuaid and son, Lea, of West Lake, and Mr. and Mrs. Chas. Beaumount, of High Shore, spent Christmas Day with Mr. and Mrs. Herbie McQuaid.

Notice to the Public.

First and foremost, the young, dependable, with only one year's experience, but I stand on my reputation as the auctioneer that brings you the money. Licenses for the Counties of Lennox, Hastings and Prince Edward. Sales listed at the Campbell House Every Saturday afternoon.

H. W. GALLAGHER, Auctioneer.
26tf

Automobiles Painted.

Now is the time to get your Auto painted. Bring it to us and get the job done right. We will also repaint your carriage or buggy and make it look like new.

FRANK KINKLEY.
Corner Robert and Water Sts.
6tf

DON'T DO THIS!

Use LEONARD EAR-OIL
IT DOES RELIEVE DEAFNESS and HEAD NOISES. Simply rub it in back of the ears and insert in nostrils.
Special instructions by a noted ear specialist in each package.
MADE IN CANADA
Description circular sent on request.
A. O. Leonard, Inc.
20 Fifth Avenue New York City
For sale in Napanee by F. L. Hooper, and all leading druggists.

MURINE FOR EYES
IRRITATED BY SUN, WIND, DUST & CINDERS
RECOMMENDED & SOLD BY DRUGGISTS & OPTICIANS
MURINE FOR YOUR EYE CARE BOOK, MURINE CO. CHICAGO, U.S.A.

There's a Reason

For the sure results you get from using THE BEAVER'S Classified Advertisements.

It's Just This:

Over 3,600 subscribers get THE BEAVER every week. Take it on an average that five people read each copy issued and THE BEAVER has over 18,000 readers. The paper is widely circulated over the County and adjoining Townships.

A Large Field to Draw From.

BUCKLEY'S BRONCHITIS MIXTURE
At all Druggists
40 doses 75¢
FOR
COUGHS-COLDS BRONCHITIS
MONEY BACK GUARANTEE
Sold by WALLACE'S DRUG STORE 165

C. M. STRATTON, B.A., M.D., C.M., Dundas Street West.
Office Hours:—1 to 4.30 p.m., 7 to 9 p.m., and by appointment.
Special attention paid to disease of the abdomen and abdominal surgery. 24

T. M. GALBRAITH, B.A., M.D., C.M., Cor. Dundas and West St., Napanee.
'Phone 279.
Office Hours: Until 9 a.m., 1 p.m. till 3 p.m., 7 p.m. till 9 p.m.
Specialty: Diseases of children. 18-ly

J. B. WILLOUGHBY, M.D., C.M.
Corner Dundas and Robinson Sts.
Office Hours:—2 p.m. to 5 p.m., 7 p.m. to 8 p.m. 'Phone 307. 49-1y

D. R. HALL, M.D., C.M.
Office of the late Dr. Simpson, East Street.
Office Hours: 1.30 to 4.30 p.m. and 7 to 9 p.m.
Phone 42. 13ly

DR. S. R. McCREARY, B.Sc.
Physician and Surgeon.
X-Ray a Specialty
170A Front St. Belleville
(Opposite City Hall)
Phone 180

R. V. McLAUGHLIN, D.D.S., L.D.S.
Painless Extraction.
Gas or Local Anaesthetic.
'Phone 10. 8-cm Napanee.

G. H. HOLLINGSHEAD, D.C.
CHIROPRACTOR
Corner Centre and Thomas Streets, NAPANEE.
Office Hours:—Monday, Wednesday and Friday, 9 to 12 a.m., 7 to 8 p.m. Tuesday, Thursday and Saturday, 9 to 12 a.m., 1 to 6 p.m., 7 to 8 p.m. 37tf

J. D. McCARTEN, V.S.
Graduate of Ontario Veterinary College, Toronto.
Office: Next to Paisley House John Street.
Office Phone 245. Residence 260 J. 41-1yp

A. C. TUMMON
Licensed Veterinary Practitioner
Office and Residence:—Albert Street, West, Selby, Ont.
'Phone 25, ring B-1, Selby Rural. 7-1y

J. G. FENNELL, Agent
Fire, Automobile, Accident and Sickness and Plate Glass Insurance
48-1yr.

WHAT'S WRONG WITH YOUR EYES?

STOP STRAINING THEM. THEY ARE PRICELESS.

H. E. SMITH, the Optometrist will give your eyes a thorough examination. If they need glasses you can depend on being properly fitted. If your eyes need other treatment, you will be advised the course to pursue.

Now, look to your eyes without delay.

Smith's Jewellery Store
Optical Department

HECLA FURNACES
SERVICE
FOR EVERBODY

Stoves Ranges Heaters
FAMOUS QUEBEC COOKS
All at Lowest Prices

USEFUL ARTICLES FOR THE NEW YEAR

Lamps, Aluminum Ware, Crns, Nickle Plated Ware, Casseroles, Clothes Racks, Cutlery, Horse Blankets, Axes, Roofing.

Efficient Bronze Weather Stripping

Mittens, Poultry Supplies, Dishes, Carving Sets, Ammunition, Carpet Sweepers, Varnishes, Auto Rugs.

Madole Hardware Co.
Napanee
TINSMITH. PLUMBING.

Winter Eggs!
Winter Eggs!
Winter Eggs!

Are your hens laying? If not, there is a reason. Call out the Strong Germozone of our good Poultry Foods that do the trick. A full line in stock.

Scratch feed, Laying Mash, Beef Scrap, Oyster Shell, Crystal Grit, Bone Meal, Alfalfa Meal, Charcoal; in fact anything a hen requires to make an egg.

Bring your surplus fat hens to me. I pay the Highest Prices for Poultry, live or dressed.

F. D. MARSH
The Poultry Man.
Dundas St. E., Napanee. 'Phone 251

January Bargains

Ready-to-wear Suits and Overcoats reduced 20 per cent.

Winter Caps, Underwear Sweaters, and Mackinaw Coats, reduced 20 per cent.

Boots and Shoes and Heavy Rubbers reduced 10 per cent.

W. W. ADAMS
Men's and Boys' Furnishings.
Merchant Tailor. NEWBURGH

ASK FOR OUR PRICES ON
CORN-WESTERN OATS, FLOUR, FEED, ETC.
(Cars delivered before August 22nd at ONTARIO GRAIN prices)
CHARLES & McROSTIE
203 C.P.R. BUILDING TORONTO

ONTARIO ARCHIVES
TORONTO

$1.00 BARGAINS

See Our Window for Bargains in

Men's, Women's, Misses' and Children's Slippers

Ladies', Misses' and Boys' Corduroy Leggings

Ladies' Boots, size 2½ to 3

For Quick Sale

$1.00

THE J. J. HAINES SHOE HOUSES

Stock-taking Sale.

We start stock-taking. Now is the best chance to secure bargains in Stoves.

1a BOYLE & SON.

Card of Thanks.

I wish to thank my friends that so heartily supported me, as a Councillor for the municipality of Bath, after serving five years previous.

Yours truly,

1a JOHN A. TOMPKINS.

Napanee Women's Institute.

The regular meeting of the above organization will be held in the Agricultural Office, on Tuesday, Jan. 9th, at 2.30 p.m. The feature of the afternoon will be a demonstration in the upholstering of old chairs. Refreshments. Collection. 1a

Small Size Anthracite. $13.50 Ton.

Pennsylvania Anthracite Coal in half-inch size, well screened, and free from dust. Use it at night. Sample in Seymour Bros.' Shoe Shop window. Phone orders to 3561.

1a WILFRED S. WILSON.

Notice, Lumber Sawing.

I wish to inform the public that I am setting up a Lumber Saw at Marlbank, in Florence Benn's lumber yard, for the purpose of sawing lumber this winter. Custom sawing a specialty. Bring in your logs.

1c JOHN N. RICHMOND.

Shell Gas.

We are now selling Shell Gas, the highest test gasoline on the market. It is the best for winter driving and starting the motor in cold weather. For the present the pump on the north side of the Street will be used for this gas. Give it a trial.

1b C. A. WISEMAN'S GARAGE

Golden Anniversary.

A unique event took place on Monday, Jan. 1st, 1923, (New Years Day), at the home of Mr. and Mrs. John Vine, Bridge Street, when their family gathered to celebrate with them the fiftieth anniversary of their marriage. Dinner was served at noon, after which the bride and groom of fifty years ago were presented with numerous gifts, among them being a purse of gold. During the afternoon some friends came in to congratulate the couple, to whom refreshments were served.

Overland and Willy's Knight

Having taken over the Overland and Willy's Knight Agency for Napanee and vicinity from Mr. A. L. Dafoe and having on hand a complete line of parts and experienced mechanics, we are in a position to give up-to-date service on all models, and we extend a welcome to all Overland owners. We also intend carrying a complete line of Ford parts, and will be prepared to take care of all our old customers. Wishing all a prosperous New Year, we are, yours respectfully

PAUL & SMITH.

52b Phone 198.

STRAND THEATRE

Announces the coming of "The Belleville Kiddies", a company of 24 peonie, with their own Special Orchestra. Watch for heralds and newspaper advertising. This company of Juvenile performers has made big hits in Belleville, Trenton and Picton, and many other places, and here is an opportunity for the people of Napanee to witness the performance of this clever company. One night only. 1a

Annual Meeting Princess Mary L. O. B. A. No. 155.

There have been many interesting functions held at Moscow, but the first annual meeting of Princess Mary Ladies' Orange Lodge held in the Orange Hall, on Saturday evening, Dec. 2nd, eclipsed anything before attempted.

The Hall was tastefully decorated for the occasion with flags and bunting, while a competent committee on hand to receive the visitors from Centreville and Croydon.

The meeting opened promptly at 7.30, and the first order of business was the tendering a hearty welcome to the sister lodges, which was suitably responded to by their respective officers.

After the general business was concluded, the Worthy Mistress of Royal Lodge, Mrs. S. Deans, was requested to conduct the election of officers, with the following result:—

Lt. W.M., Mrs. Marshall Milsap; W.M., Mrs. C. W. Amey; D.M., Mrs. Jas. Foster; Chaplain, Mrs. LaVerne Huffman; Rec. Sec., Mrs. Garnet H. Huffman; Fin. Sec., Mrs. Cecil King; Treas., Mrs. Henry Reid; First Lect., Mrs. Amil Huffman; Second Lect., Miss Margaret Fring; D. of C., Mrs. Sanford Keech; Inside Guard, Mrs. (Major) Aff. M. Bell; 1st Com., Mrs. James Fisher; 2nd Com., Mrs. John E. Brown; 3rd Com., Mrs. Georgie Huffman; 4th Com., Mrs. R. J. Quinn; 5th Com., Miss Helen Amey; Auditors, Miss Gladys Arcadbine and Miss Lila Bell.

Immediately following the election of officers, a lodge of instruction was conducted by the Officers of the visiting lodges, and the Second Degree fittingly exemplified.

After the closing ceremonies, a complimentary banquet was tendered the visitors, and the social hour was enjoyed by all present.

This progressive lodge was organized on the 24th of March last, and has already a membership roll of 41.

Fascinating Stories.

Two fascinating stories of adventure and romance will commence this month in The Family Herald and Weekly Star of Montreal. "The King's Arrow," by H. A. Cody, takes one back to stirring times in the picturesque days of the Acadians and the United Empire Loyalists. "The Yellow Flower," by Thompson Cross, is a thrilling tale of adventure in the Far East. These two stories alone are worth double the subscription price of The Family Herald and Weekly Star of Montreal for a full year. Subscriptions sent in immediately will catch the opening instalments.

Mayor-Elect MacGregor

The citizens of Napanee have chosen as their Mayor this year one of the town's most active and progressive business men. The new Mayor is a native son of Scotland, and has been a resident of Napanee for the past ten years, where he has built up a prosperous mercantile house. In 1919-20 he was a member of the Council Board, and as chairman of the Street Committee was actively engaged in supervising the construction of a number of excellent streets in the town.

Dr. Ming, his opponent for the Mayoralty, is a worthy citizen of our town, and in defeating him Mayor-elect MacGregor met no mean contender for that office.

The new Mayor has promised efficient organization in the Council along lines that are methodical, systematic and progressive. His record for the coming year will be watched with interest.

HOCKEY.

Belleville 6, Kingston 2.

In the opening game of the Bay of Quinte Hockey League played at Belleville on Monday night, the home team defeated Kingston. Score 6-2.

Quinte League Standing.

	Won	Lost
Belleville	1	0
Kingston	0	1
Napanee	0	0

Games Before Next Issue.

Napanee at Belleville to-night.
Kingston vs. Napanee, here Tuesday night.

O. H. A. PENALTIES.

The O. H. A. has issued instructions for its referees as to penalties, as follows:

One-Minute Penalty.

Goalkeeper or any other player throwing the puck.

Any player kicking the puck deliberately or shoving it along the ice with his hand or arm.

Any player holding the puck with his hand, body or foot against the boards or any place on the ice.

Goalkeeper slashing at opponent with stick or tripping opponent.

Off-side interference, first offence.

Fouling with stick, first offence.

Two-Minute Penalty.

Accidental trip. Player throwing own stick. Player throwing opponent's stick. Off-side interference second offence. Charging an opponent. Carrying stick above shoulder. Arguing with referee. Hooking with stick, second offence. Arguing with spectators. Violation of substitution rule. Any defending player but the goalie lying down, sitting down, kneeling or sliding along the ice in the goalkeeper's crease.

Three-Minute Penalty.

Cross-checking an opponent. Deliberate tripping of opponent. Throwing stick to prevent a goal being scored. Any player charging a goalkeeper.

Five-Minute Penalty.

Abusive language to officials. Use of foul language. Kicking a opponent with skate. Hitting of opponent on head or face with stick.

Ten-Minute Penalty.

Deliberate maiming of opponent. Assault of officials. Jabbing opponent with butt-end of stick.

Special Penalties.

Teams not ready to play promptly after the ten-minute intermission lose player's services on the ice every minute's delay.

These penalties are at the discretion of the referee, who may use his own judgment as to increasing or decreasing same, according to circumstances.

An Onen Letter to the Y. P. of Bay of Quinte Conference

Dear Young People:—

The week of Jan. 8th to 15th, 1923, draws near, and with it the Second Annual Session of the Bay of Quinte Winter School. This fact ought to arrest the attention of every S. S. worker and leader in Y. P.'s work within the bounds of the Conference. The Bay of Quinte Winter School, with all that it means in the way of Instruction, Inspiration and Fellowship, can you afford to miss it? Can you afford not to attend? And if you cannot come personally, can you afford not to send one or more delegates? The more delegates you send, the more benefit will your school or society receive from this Winter School.

Think once avail of what it will mean to your S. S., to your Y. P. S.—the opportunity of receiving instruction, in Bible Study from Rev. Dr. Bell, of Kingston; in Religious Education from Rev. Prof. Maine, of Albert College; in Mission Study from Dr. W. E. Smith and Mrs. Cafley; in Teacher Training from competent leaders; and in the Special Boys' and Girls' work from C. F. Plewman and Miss Winnifred Thomas. And besides this, special demonstration in the work of the Y. P.'s League.

Then don't forget the evening sessions. Monday, with Miss Frances Nickawa; Tuesday, with Cobourg League; Wednesday, with Rev. H. R. Kenney; Thursday, with Port Hope League; Friday, with ourselves, and Saturday, a grand Pageant.

Then on Sunday, Rev. Dr. Bell will preach at 11 a.m. and 7 p.m.

Think on these things! Appoint your delegates, or come yourself. Meet us in Cobourg, Monday, January 8th, in the Methodist Sunday School Hall, and we shall have a profitable time together.

MISS JOY NICHOLS, Registrar.
REV. E. HARSTON, President.
H. A. BUNT, Secretary.

Taking an Inventory and Cleaning Up Shop

THIS week we are busy taking stock, and on our researches we have discovered many shelf-warmers and bargains that will be cleaned out at real sale prices.

Bargains are so numerous, space is so small, that it is out of the question for us to itemize the many snaps we are offering this week.

As is our custom during the month of January, we stage many quick sales during the week. So kindly watch this space next week for smashing and unparalleled bargains.

A. MacGregor

The Market Grocery

Happiness and Prosperity to our Patrons and Friends for the New Year

When you wish the greatest number of loaves of the best bread use Ogilvie's Flour.

We also carry in stock Ogilvie's Rolled Oats, Wheat Granules, Graham Flour, and a full line of cereals fresh from the mills.

When you want the best we ask you to give our Teas and Coffee a trial.

BOYLE & SON

THOMPSON BROS.

Bargains that Mean Money-Savers for the Buyer!

We find, after our Fall and early Winter business, that we are left with odd lines, which we do not wish to carry on in our stock. We have placed these lines out on tables at special prices, which make them very attractive to careful buyers.

BARGAIN NO. 1

Men's Bib Overalls and Smocks, in good strong weight, blue and white denim, of generous size. Special, $1.50 garment. Regular $2.00 lines.

BARGAIN NO. 2

Men's heavy weight odd Trousers, Corduroys, all-wool Bannockburns, serviceable Tweeds. Regular $5, for $3.50.

BARGAIN NO. 3

Penman's Men's Fleece Underwear, regular $1 garment, mostly large sizes. Special, 75c. garment.

BARGAIN NO. 4

Odd pieces of Men's all-wool Underwear, fine and heavy weights, regular up to $2 garment. Special at $1.00 garment.

BARGAIN NO. 5

Girls brushed wool Toque and Scarf set, regular to $2.50, for 98c. set.

BARGAIN NO. 6

Just a few Men's "V"-neck Sweaters and Sweater Coats, regular $5, for $3.50.

BARGAIN NO. 7

Boys' heavy lined Leather Mitts, regular 50c., for 39c. pair.

BARGAIN NO. 8

Boys' Overcoats, regular $10-$12, half-price, $5-$6.

BARGAIN NO. 9

Men's Coats, mostly one of a pattern. Regular $30 for $20, $27.50 and $25 for $18, $20 for $15.

THE GRAHAM CO.
MEN'S WEAR

HONOR ROLL

Tamworth Continuation School.

Names are in order of merit.

Form III.—Bernice White, Nettie McCutcheon, Fred. Alexander, Sarah Wilson, Geraldine Whalen, Annie Gilmore, Beatrice Milligan, Rex Kennedy, Myrtle Gilmore, Eulalia Floyd, Helen York, Annie Stinson, Helen McKnight, Bernice Milligan, Margaret Hopkins, Ethel Brown, Earl Teskey, Cecelia Powers, Leland Reddick, Edmund Wilson, Alan Wells, Francis Bourke.

Form II.—Loretta Cunningham, Loretta Harrison, Alice Harris 90, Clara Stinson, Lizzie McKeown, Hazel Bird, Joseph Lacey, Evelyn Bourke, Mary Cunningham, Nina Kimmett, John Ebert, Lizzie Boyd, Wood, Ada Wheeler, Ada Davison, Eugene Corrigan.

Form I.—Bodger, Gertrude Kidd, Laura Nellie Warne, Grace Gilmore, Hannah, Doreathy Williams, Spratt, Grace Revelle, Carol Lockridge, Enid Forehand, Arnold Dillon, Melville Wood, Than Kimmett, Gertie Gilmore, Mary Hitch, Frank Carscallen, Wilbert King, Michael Hopkins, Aileen Hall, Ada Donohue, Thomas Cunningham, James Somerworth, Eunice Somerville, Laura Somerville, Dorland Donohue.

D. R. FLETCHER.

Richmond, S. S. No. 9.

Sr. IV.—Hessie Gray, Olive Hoynes, Norine Denison, Leila Davis, Charlie Gray.

Jr. IV.—Roselyn Hayes, Walter Thompson.

Sr. III.—Ivan Bradshaw, John MacDonald, Frank MacDonald, Bert Windover, Grace MacDonald.

Jr. III.—Mary Hayes, Lizzie Gray, Vincent MacDonald, Clarence Hayes.

Sr. II.—Tom Hughes, Margarette Davis, Irvine Thompson, Dorland Windover, Willie Thompson.

Sr. I.—Blake Denison, Edmund Manion, Loretta MacDonald, Harvey Thompson.

Sr. Primer—Gerald Manion, Ralph Davis.

Jr. Primer—Olive Gray, Reta Hayes, Kathleen Hayes.

absent.

M. WILSON.

McLary's famous Graniteware, Aluminumware, Pyrex Ovenware. A splendid stock, at

43tf Wilson's Hardware.

Dance & Euchre

PARISH HALL

Camden East

on Tuesday

January 9th, '23

Good Prizes and good Music. Ladies provide. Admission, 35c.

WONDERLAND

GEO. J. TUSTIN, Proprietor.

Programme for Week of Jan. 5th to Jan. 11th

FRIDAY AND SATURDAY.

The world's famous star player, Harry Carey, in "THE KICK BACK", a crashing catapult of exclusive drama, a treasure of big action with the biggest and most soul-stirring climax on the screen. Also a special Comedy, and the first episode of DAYS OF BUFFALO BILL.

MONDAY AND TUESDAY.

Ginger, daughter of the [illegible], finally on a [illegible] Comedy.

WEDNESDAY AND THURSDAY.

One of the most rare and beautiful pictures of Gu[illegible]lass in "GOD'S CRUCIBLE" a comedy drama of a true artist. Also special Comedy, and next episode of "ADVENTURES OF TARZAN".

COMING:—"SHERLOCK HOLMES".

Wilson's Shoe Store

Clean-Up Sale

Ladies' Fine Rubbers, in sizes 2½, 3, 3½, with high heels; these are No. 1 in quality; while they last you can get a pair for 50c

Oil-Tan Moccasins at less than wholesale prices. Only a few left.

Men's $2.00
Boys' 1.50
Youths' 1.25

Boys' Muleskin Mitts with knitted wristbands. Special at 35c

We carry a fine range of Hockey Boots, Overshoes, Golothes, Heavy Rubbers, Deerskin Moccasins.

WILSON'S SHOE STORE
'PHONE 116

ONTARIO ARCHIVES
TORONTO

NAPANEE BEAVER.

TEMPLETON & SON, Proprietors

Vol. LII No. 2 Sworn Circulation 3,500. NAPANEE, ONTARIO, FRIDAY, JANUARY 12, 1923

RATES—$1.50 a year in advance. $2.00 if not so paid. $2.50 to United States.

WANTED.

WANTED — GENERAL SERvant. Apply to MRS. W. H. HUNTER, John Street. 2b

TEACHERS WANTED

WANTED — A TEACHER FOR S. S. No. 7, South Fredericksburgh. Duties to commence as soon as possible. State salary and qualifications. JAMES RIKLEY, Sillsville, Ont. 1b

LOST OR FOUND.

LOST — A BLACK AND TAN Collie Pup, about 6 months old, answers to the name "Bass". Finder please notify H. V. YOUNG, R.R. 2, Napanee. 2a

LOST—ANYONE FINDING ONE left hand Plush Gauntlet, lost between Postoffice and water fountain and one right hand elastic wrist bracelet mitt, lost on Newburgh Road, belonging to FRED YOUNG, Napanee, please leave at Beaver Office. 2b

FOUND—ON THE BELLEVILLE Road, near Latta, a purse, containing some money and other valuable articles. J. KNIGHT, Selby. 2ap

STRAYED — INTO MY PREMises, on or about the 28th November a lamb. Owner may have the same by proving property and paying charges. JAS. McFARLANE, Jr., Odessa, R. R. 1. 52cp

FOR SALE OR TO LET.

FOR SALE — 7-ROOM FRAME House on Thomas Street, near Bellesille Road. Apply to MRS. HARRY REID. 2bp

ROOMS TO LET—PARLOR AND bed room to let unfurnished; also cozy room furnished. MISS ALLEN, West Street. 2ap

PROPERTIES FOR SALE AND TO LET — Apply to U. M. WILSON. 18tf

FOR SALE — LOT IN VILLAGE of Camden East, consisting of 3½ acres; good house and barn. Apply to PERCY HISTED, Camden East. 2b

FOR SALE.

FOR SALE — MILLINERY BUSiness in Tamworth; splendid opening. No competition. Apply to BESSIE PENWICK, Tamworth, Ont. 2b

FOR SALE — ONE GOOD SET of Single Harness. Apply to PAUL & SMITH. 2tf

FOR SALE — ONE TOP CUTTER, (nearly new). Apply to PAUL & SMITH. 2tf

SLOOP SLEIGHS FOR SALE — We have a number of the Celebrated Tudhope Anderson sleighs held over from last year that we are going to close out at less than cost price. Have an eye to before buying, and get our box. TIFF. M. B. MILLER CO., Napanee. 51d

FOR SALE — AN UPRIGHT Piano, in good condition. Apply to MRS. PERRY HUFFMAN, Napanee. 2bp

WOOD FOR SALE—DRY MAPLE cordwood, $9.00 per cord delivered. $7.00 at the woods. Apply to MRS. W. A. IRISH, Centre Street, Napanee. 2bp

LIVE STOCK.

FOR SALE — FIRST CLASS Driving Horse, 9 years old, well broken and kind; also another young work horse, weighing 1200 lbs. Apply to PAUL & SMITH. 2tf

FOR SALE — TWO CHOICE young cows due to freshen Jan. 16th and 18th. Apply to H. C. FILE, R.R. 5, Napanee. 1bp

FOR SALE — 20 SHOATS, 10 Brood Sows, from $25.00 up. Apply to DAN. ROGERS, R.M.D. 1, Newburgh. Phone 15 ring 3-3. 46tf

FOR SALE — 1 FINE THOROughbred Jersey cow, 7 years old, due to freshen 1st of April; 1 grade Holstein cow due to freshen the middle of February; Bronze hen turkeys and one gobbler; 1 sod cutter, cheap. For particulars apply to ENOCH SNIDER, Wilton, Ont. 2c

NOTICE.

All taxes due the Municipality of Richmond must be paid before February 1st, 1923. After that date I will proceed to collect all unpaid taxes. Take this as final notice.

R. D. MARTIN,
Collector.
2ap

HAVE YOUR OWN BUSINESS IN YOUR OWN HOME.

To any man or woman able to invest from $150 to $250 in equipment, we will outline an opportunity to start a manufacturing business, absolutely owned and controlled by them and operated right in their own homes.

This is not a mail order proposition, but a new idea. A ready market exists in every city and town.

Investors money can be turned every day at more than 100 per cent. profit on every operation.

This opportunity will be limited to one man or woman in each town. For particulars address

ELDER & ELDER
41 Richmond St. East, Toronto. 2a

PLEASANT VALLEY.

Misses Marguerite and Eileen Pringle spent the week-end at Mr. Jack Frisken's, town. — Mr. and Mrs. A. G. Sills and family, Saskatoon, spent a couple of weeks at Mr. Garfield Sills'. — Mrs. L. Nicholl and little son, Douglas, Bowmanville, were called home by the illness of her father, Mr. Eslie Smith.

Mrs. O. Young spent a week with her sister, Mrs. Ray Bush. — Mr. and Mrs. Sidney French entertained a large number of friends to dinner on Wednesday evening. Among the amusements enjoyed was progressive crokinole.—There has been a lot of sickness in the neighborhood, several families all down at once with a severe attack of lagrippe. — Mr. I. B. Sills had a severe nose-bleed Friday night, but is better at time of writing.—Mr. and Mrs. A. G. Sills and two children, and Mr. and Mrs. G. Sills and son took tea Tuesday at Mr. W. R. Pringle's. — Mr. and Mrs. Merle Sills spent New Years at their daughter's. Mrs. Stan. Reid, town. — Mr. and Mrs. Percy Snider visited recently at Mr. E. P. Smith's.—Mr. and Mrs. G. H. Rankin visited recently at Mr. W. R. Pringle's.

Mr. and Mrs. A. G. Sills and children visited Thursday at Mr. Frank Vandebogart's. Mrs. Rupert Taylor is quite ill. We hope for her speedy recovery. —Mrs. Briggs, of Watertown, is visiting her niece, Mrs. Roy Robertson.

Cut Flowers, Funeral and Wedding designs sent to any address direct from Dale's Greenhouses. At Hooper's Drug Store.

VANDERVOORT BROS. NEWBURGH.

All this month special prices on all Winter stock.

2 dozen Women's Fleece Lined Vests, reg. $1.60, on sale at 78c.

Odd lines Bloomers, Fleece Lined, and Lisle Drawers, to clear at 50c.

Women's Fleece Lined Underskirts, reg. $1.25, to clear at 69c.

200 yards Print, all colors, reg. 25c, yd., on sale 5 yards for $1.00.

A few ends of Whitestock, reg. $1.00 to $1.25 yd., clear at 69c. yd.

Special price on Flannelette, Light and Dark colors; they last.

Two dozen Boys' Sweaters, and Sweater Coats, reg. $2.25 to $2.50, on sale at $1.95.

One dozen pairs Men's Heavy Pants (odd cloths), reg. $4.50, to clear $2.95.

In Our Grocery Department:—

Fresh Groceries, Teas, Coffees, Lemons and Oranges. All kinds of Patent Medicines.

Vandervoort's General Store.
2a Newburgh.

NOTICE.

The annual meeting of the shareholders of the Newburgh Dairy Company, Ltd., will be held on Tuesday, January 16th, 1923, at the Standard Bank Hall, Newburgh, at 8 p.m., for receiving the Auditors' Report and general business.

Tenders for milk drawing, cheese drawing and packing received by the Secretary up to January 6th.

T. LANTER,
Secretary.
FRANK WALES,
2a President.

NOTICE.

Having taken over the business of Trumpour Bros., Limited, I am in a position to give the public first-class service in Frost & Wood machinery, Ontario Wind Engine (made by Canada Carriage Co.), and will be stocking Harrow, Oil, and all makes of shares. Cockshutt plows, second-hand cutter and set harness. Call and get your calendar.

Phone 29/0. G. H. WITTER.
1b

ANNUAL MEETING.

The annual meeting of the Lennox Agricultural Society will be held in the Town Hall, Napanee, at 2 p.m., Thursday, January 18th, a good attendance is requested.

F. H. HENDERSON,
President.
J. L. BOYES,
2a Secretary.

ANNUAL MEETING.

The annual meeting of the Ernestown Agricultural Society will be held in the Town Hall, Odessa, on Monday, January 22nd, 1923, for receiving reports of 1922, election of officers for 1923, and general business.

D. L. BOICE,
President.
A. M. FRASER,
2b Secretary.

ANNUAL MEETING

The annual meeting of the Napanee Cemetery Company (Registrie) will be held in the Council Chamber, Napanee, on Tuesday, January 23rd, 1923, at 2 o'clock p.m.

J. A. WALTERS,
President.
W. H. DUNBAR,
2b Secretary.

TOWN COUNCIL

Council Chambers,
Napanee, Jan. 8th, 1923.

The inaugural session of the Town Council for the year 1923 was held in the Council Chambers on Monday morning at 11 o'clock.

Members present—Alex. MacGregor, Mayor; Chas. W. Hambly, Reeve; Fred A. Perry, Geo. J. Tustin, Geo. A. Hartman, W. Geo. Paul, Thos. B. Huffman and Malcolm C. Burgess, Councillors.

The several members signed the declaration of office, after which the Council proceeded to business.

Council went into Committee of the Whole, Reeve Hambly in the chair.

Moved by Mayor MacGregor, seconded by Councillor Perry, and carried, that the following be the members of the several committees for the ensuing year:—

Finance—Fred. A. Perry, Chairman; W. Geo. Paul, Malcolm C. Burgess.

Streets—Geo. J. Tustin, Chairman; Chas. W. Hambly, Geo. A. Hartman.

Fire, Water and Light—W. Geo. Paul, (Chairman; Geo. J. Tustin, Fred A. Perry.

Laws Committee were requested to meet on Thursday evening.

Town Property—Chas. W. Hambly, Chairman; Geo. A. Hartman, Thos. B. Huffman.

Market and Police—Geo. A. Hartman, Chairman; Malcolm C. Burgess, Geo. J. Tustin.

Printing and By-Laws—Thos. B. Huffman, Chairman; Fred A. Perry, Chas. W. Hambly.

Court of Revision—Mayor MacGregor, Reeve Hambly, Fred A. Perry, W. Geo. Paul, Geo. J. Tustin.

On motion the Printing and By-Printing and By-Laws—Malcolm C. have the Standing Committees printed on a card for distribution among the members.

Moved by Mr. Burgess, seconded by Mr. Paul, that this Council adjourn to meet at 7.30 p.m. sharp.

Council resumed as per adjournment.

Members all present. Mayor MacGregor in the chair.

The evening session was opened by prayer by Rev. A. J. Wilson.

MAYOR MacGREGOR'S ADDRESS.
Napanee, January 8th, 1923.

Gentlemen,—

We are meeting here to-night to start the work for the Municipality of Napanee for the year 1923. We feel that we have the confidence of the ratepayers, or we would not be elected by their vote. Let me urge you individually to interest yourselves in the work of the Council so that at the end of the year the people will feel that their confidence has not been misplaced.

This morning you were sworn into office and in a Committee of the Whole formed yourselves into several standing committees. Now you are ready for action. Many problems will arise during the year that will require your careful consideration on all committees. The greatest weakness of Councils heretofore was the lack of committee meetings as was stated at the last nomination meeting. I would urge that the chairman of each committee see to it that he calls his committee often in consultation. It is advisable that each chairman study the work of his department thoroughly as it is only thus that the business of the town will be properly handled. You will find work at the end of the year set to yourselves on the Finance Committee.

In respect to the Finances of the town, I think you will find upon making a careful examination that we are really in a first class financial position. We have, it is true, a large debenture debt, amounting to $206,000, which may be roughly divided as follows:—$19,824 is the balance of the Railway bonds debt which is a legacy left over to us by reason of the fact that the original debentures were not sold at par, but were sold from hand through a sinking fund. There is a small Public School debenture of $1637.86, which is the balance of a $3500.00 issue. There are Water Works debentures amounting to $114,218, and Canal debenture of $12,499.15. These are taken care of entirely by the Public Utilities Commission and go through the Corporation books as cross entries. There is also the Dundas Street Paving debenture of $94,356, part of which is taken care of by the property owners as a Local Improvement, and the balance is a general charge upon the rates. The balance of the debenture debt is for sewers and cement walks, and while the amount is large we have the walks and the sewers to show for it. Part of course, of this annual Local Improvement charge is payable by the general rates and the rest through the Local Improvement tax rolls. Speaking, generally, it would appear that we have only to look for dollar in our Public Utilities and our permanent walks and sewers to look for the money represented by our outstanding bonds.

In respect to our indebtedness to the Bank, their account for the total amount due the bank of $15,149, from which we must deduct the arrears of taxes, leaving a net indebtedness to the account of $5654.06. A further sum of $400 due by the County in respect to the grant to "Closed Lane" would leave our net floating debt about $5000.

There is also about $7,500 due the Bank of Montreal as temporary advances on account of the Local Improvement walks and sewers completed last fall. This debt will be taken care of by the issue of a small debenture after the rolls have been finally revised.

The County Rate for last year was $14,200.00. Ten years ago it was $6000, and two decades ago it was $2400; thus showing the increased amounts we are required to pay on account of public services.

Similarly, you will note that while the school rate last year was 15 mills on the dollar, in 1912 it was 8 mills, and 1902 7½ mills.

Our debenture rates, County rate and school rate are uncontrollable, and in fact of the total money that was spent during 1922, only a small portion was controllable. The (road appropriations within the control of the Council are for Streets, Town Property and Poor and Sanitary Committees. Last year the Streets Committee spent over $10,000, and the Town Property Committee $3144. These items will have to be cut down to a minimum. Gentlemen, let us be shoulder to shoulder in curbing all unnecessary expenditure.

Streets.

I would draw the attention of the Streets Committee to the inestimable value of oil. Through the use of this product our streets are in the best shape they were ever in. I would urge that a full summarized report be made of all streets by the Committee in Council as a Whole, if necessary). All ruts and cavities should be filled as early as possible. The purchase of oil should be made at the lowest possible figure and a study of the best way to apply the same on the streets should be considered and rigid economy must be exercised in this department.

Fire, Water and Light.

It should be the duty of the Committee to take a careful inventory of all the appliances in connection with this department, and if any new supplies are necessary the purchase price should be carefully considered. You should have an inspection of the fire alarm system, also the hydrants should be protected from freezing. Some one should be made responsible to the Committee to report the irregularities of street lighting.

Town Property.

This committee should make an inspection of the Town Hall, Library and Disposal Works and report through the chairman the state of the property. The Disposal Works should be systematically inspected too, to prevent defective service. This is a valuable property and needs careful handling.

Market and Police.

I would recommend that you keep a careful watch on the town scales. I would urge the committee to consider whether it would be advisable to lease the market as at present or should some competent person be retained to collect tolls, etc., for the town. The morality of the town is of vital importance. I would urge this committee to do your best to curb all immoral practices, and help make Napanee one of the best towns in the Province of Ontario to live in. The pool-room licenses, etc., are matters for your consideration. You should report to the Council whom you recommend for these licenses.

Printing and By-Laws.

It will be your duty to investigate as to the functioning of all by-laws and see that the same are all in operation. Economy in printing should be exercised and an estimate of each order should be made by the committee.

Poor and Sanitary.

The Board of Health is composed of the Medical Officer of Health, the Mayor and the third member who is appointed by this Council. You will kindly see that this appointment is not overlooked. It is your duty to see that the poor are not suffering for want of fuel or clothing. It is very important that your committee meet often in connection with this department as every case of need should be gone into thoroughly. It would be very helpful and of interest to your committee if you use the Chief of Police in connection with this department. His time is always at your service. Call him up and he will see that you receive all the information that you desire.

In conclusion, I trust the matters to which I have drawn your attention as well as all other matters that may arise from time to time, may receive your earnest and prompt attention. Let our labors in and out of Council be in harmony. This is not a one man's job, nor is the work of each committee solely to devolve on the chairman of that committee. We are all to be active and to work in peace and harmony for the best welfare of our town and for the greatest good of the greatest number of its citizens.

Faithfully yours,
A. MacGREGOR,
Mayor.

Moved by Coun. Burgess, seconded by Coun. Perry, that the Mayor's address be laid on the table for future reference. Carried.

Mayor MacGregor then called upon the chairman of each committee to address the Council.

Councillor Perry, Chairman of Finance, said he had a job ahead of him. There were several accounts left in his hands this morning for him to look into. He had not, as yet, taken any steps to call the committee together, but believed he had a good strong committee and they would be able to handle their department successfully.

Councillor Tustin, Chairman of Streets, thought the Mayor had struck the right chord in his inaugural address when he said that oil was the proper thing to use on our streets. The streets are in A. 1 condition, and he believed their committee could get along this year on about half of last year's appropriation.

Councillor Paul, Chairman of Fire, Water and Light, said his committee would do the best they could to keep down the expenditure.

Councillor Burgess, Chairman of Printing and By-laws, said there was a question as to whether the minutes of the Council should not be printed in book form and distributed before nomination. Matters pertaining to their committee would receive their best attention.

Councillor Hartman, Chairman of Market and Police, congratulated the Mayor on his election. He thought that possibly there could be some economy made by their committee in their appropriation.

Reeve Hambly, Chairman of Town Property, did not know, as yet, a great deal about Town Property. In reference to the Disposal Works he thought it would need a great deal of attention and the committee would do their best.

Councillor Huffman, Chairman of Poor and Sanitary, thought he had a busy job, as he had had three or four after him already that day. With the assistance of the rest of his committee he thought he would get along all right.

BY-LAWS.

The following By-laws were given their several readings, signed, sealed, numbered and finally passed:

Appointing Mayor MacGregor, Reeve Hambly, and Councillors Perry, Paul and Tustin as members of the Court of Revision for the year 1923.

Appointing P. Gleeson as a member of the Board of Education for the current term of three years.

Fixing the assessment of the Town of Napanee on the basis of the assessment made in 1922.

Providing interim appropriations as follows:—Streets, $2,500.00; Fire, Water and Light, $2,500.00; Printing and By-Laws, $300.00; Town Property, $500.00; Poor and Sanitary, $500.00; Market and Police, $1200.00; Contingent, $500.00.

Appointing Dr. R. A. Leonard as a member of the Board of Health for the year 1923.

Appointing W. S. Herrington, K.C., as Town Solicitor for the year 1923 at a salary of $100.00.

Appointing S. R. Miller and Wm. McLaughlin as Auditors for the year 1923 at a salary of $30.00 each.

Moved by Reeve Hambly, seconded by Councillor Huffman, that the Finance Committee do confer with ex-Mayor Graham and obtain a report of the Wood Committee for 1922 and report to this Council at its next regular meeting. Carried.

ACCOUNTS.

The following accounts were ordered to be paid:—

P. Gleeson	$ 17 00
P. Gleeson	9 00
Napanee Express	88 75
Templeton & Son	59 20
A. Knight	44 00
Geo. Greer	44 00
Department of Highways	19 00
Home of Providence	19 70

Accounts of the Bell Telephone Co., amounting to $12.15, were referred to the Clerk, with power to act.

On motion the Council adjourned.

When coming to town last night at the bridge on Dundas Street, Quebec, a muskrat caught fire. Luckily there was only one passenger besides the driver in the sleigh at the time.

HOCKEY.

Napanee 7, Kingston 6.

'Twas a great game, both from the spectators' standpoint and the good hockey put up by the players of each team. With the game fairly safely tucked away at the end of the second period, the local defence players became over-anxious in the third and with the dashing work of the Kingston forward line, the game came within close quarters of going into overtime.

Kingston scored the first goal on a pretty piece of combination, but did not get another until after the locals had placed two to their credit. The first period ended 2-1, second period 6-3, and third period 7-6, all in favor of Napanee.

The visiting forwards played better combination than the locals through the greater part of the game, but it was little difficulty to get through their defence in the first two periods and the locals took advantage of every opening.

Smith, for Napanee, was perhaps the most effective player on the ice. He had a great night, being ably assisted by Huffman and L. Spencer. Schermerhorn and Loucks, on the defence, showed real class and broke up many a rush that looked dangerous. Babcock, in goal, played his usual good game, but was unfortunate in the first period to get a nasty cut on the face while saving a goal. He came back gamely and finished the game, giving a stellar performance. Sparks Caldwell and Johnston also turned in good games.

Logue, in goal for the visitors, as well as Smythe and Angrove, on the defence, put up good games, but were out-pressed time after time by the local forwards. The Millan boys are speedy and will take a lot of looking after on their return game here next Monday night, as will Mitchell on left wing. Devlin and Dunegan, spares, were used frequently, and gave splendid accounts of themselves.

Kingston—Goal, Logue; defence, Smythe and Angrove; centre, T. Millan; wings, Mitchell and J. Millan; spares, Devlin and Dunegan.

Napanee—Goal, Babcock; defence, Loucks and Schermerhorn; centre, Smith; wings, Huffman and I. Spencer; spares, Caldwell and Johnston.

Referee—F. Brown, Kingston.

Quinte League Standing.

	Won	Lost
Belleville	2	0
Napanee	1	0
Kingston	0	1
Point Anne	0	0

Games Before Next Issue.

Belleville at Point Anne to-night.
Kingston at Napanee, Monday night.
Point Anne at Belleville, Monday night.
Napanee at Point Anne, Thursday night.

Tobacco and Cigars must be fresh and kept at an even temperature if you expect it to be taken from them. J. L. Boyes has a proper humidor and will keep tobacco in satisfactory condition. 2a

SIR ALLAN AYLESWORTH
Former Minister of Justice in Sir Wilfrid Laurier's Cabinet, appointed to vacancy in Senate created by the death of Hon. William Proudfoot, K.C.

Sir Allan Aylesworth Is Named as Senator

FORMER MINISTER OF JUSTICE IN LAURIER CABINET RETURNS TO OTTAWA

Ottawa, Jan. 9.—Another notable link between the Laurier regime and the King Administration was forged today with the appointment of Sir Allan Aylesworth, of Toronto, to the vacancy in the Senate caused by the death a few weeks ago of Hon. Wm. Proudfoot, of Goderich. The choice of the Minister of Justice of Sir Wilfrido last Cabinet came as a complete surprise to those outside the Government, his name never having been mentioned in connection with the appointment, even by many of those who are usually on the "inside track".

His Stand on Alaska Boundary.

Sir Allan Aylesworth succeeded Sir Charles Fitzpatrick to the position of Minister of Justice, the latter going to the Supreme Court. Sir Allan became most widely known and respected in the Dominion for the courageous role he played in the Alaska boundary award, and the sharp differences that developed between him and Lord Alverstone and the British delegation at the time. Then, the new Senator had more to do with the framing and passing of the Militia Act of 1904, according to the then Secretary of the Militia, none Sclbalie than the present Governor-General. He took a prominent part in the discussions in the House of Commons which followed, and so frequently had clashes with Sir George Foster, now a colleague in the Senate Chamber.

Will Revive Warm Friendships.

In 1906 ailing health developed, and Sir Allan was compelled to curtail his public activities, and it was finally necessary, in the election of 1911, for the Liberals to contest a seat without his name appearing on the list. He had been taken by the late T. C. Robertson, Mayor of Toronto, to the Toronto Board of Trade luncheon, and it was then decided that for him to be able to renew kindly associations with Hon. W. S. Fielding, Hon. Geo. Graham, Hon. Frank Oliver, Hon. Messrs. Brodeur and Sevigny, Hon. Chas. Doherty and Senator Dandurand —all old Cabinet colleagues—and also Hon. Chas. Murphy, Secretary of State, and Hon. Jacques Bureau, Postmaster-General, all of whom are still in the Laurier Government, but he held the portfolio scarcely a year, soon he assumed duties more to his liking as Minister of Justice. In 1906 he was Chairman of the special House Committee on the Canadian Election Laws. Sir Allan did not contest a riding in 1911, when Laurier was defeated.

Rapid Rise to Legal Fame.

The new Senator comes of United Empire Loyalist forbears, and was born in Addington County on November 27, 1854. In 1874 he was Prince of Wales prizeman at the University of Toronto. He was called to the bar in 1878, a King's Counsel in 1889, and a Bencher of the Upper Canada Law Society in 1891, indicate briefly his rapid advance in his profession. He appeared on many occasions before the Judicial Committee of the Privy Council. In 1903 Sir Allan was appointed a member of the Alaska Boundary Tribunal, and was one of those who refused to sign the report of the British representatives on that tribunal before The Hague Tribunal in the fisheries reference, and next year was with Mr. Justice Brodeur at

NEWBURGH

Miss Betty Wright has gone to Toronto for a few weeks.

Mrs. Charlie McKim leaves this week for Detroit, where Mr. McKim has a fine position with the Ford Company.

Mrs. Ed. Haines, of Strathcona, spent the week end with her daughterter, Mrs. Morley Conway.

Baden Switzer and Lorne Lockwood returned last week to Oshawa to resume work.

The many friends of Mrs. Mary Ann Tryan were surprised to hear of her sudden death, which occurred on Dec. 13th, during her visit at Oshawa with her daughter, Mrs. O. L. Woodcock. The deceased was in her 87th year, and retained all her faculties until the time of her death. The remains were brought to Newburgh to her daughter's, Mrs. Wm. Millar, where the funeral service was conducted by the Rev. S. R. Griffith. The remains were placed in the vault to await interment in the spring at Aden. She leaves four daughters, Mrs. D. D. Hardwick, Arden; Mrs. Crozier, Marlbank; Mrs. W. Miller, Newburgh; Mrs. O. L. Woodcock, Oshawa.

The following lines have been suggested by conditions in and around Newburgh:—

Some say strong drink is useful to
Paint our face with ruddy hue,
But what we need, though we are
"drys"
To cool our lips and bathe our eyes,
is water.
Tis said there's tongue in every leaf,
A voice in every rill;
But how can stream proclaim itself
A laughing, gurgling, joyous elf,
without water.
Industries could not stand in line
To tune a fulsome merry rhyme,
But who may hear their merry clack,
Or who supply the power they lack
of water.
We're cleanly, then we're Godly next,
But oh how sadly we're perplexed,
We cannot follow heaven's laws
Or rules of hygiene, just because,
no water.
The chickens widely gape their bill,
The pigs are squealing for their swill,
The lilies moss forth a sad appeal,
The horse neighs out his clarion
squeal, for water.
Cisterns and wells are running low,
There's nothing left to damp the
dough,
Maria needs for pumpkin pie,
But while she hearts it weary sighs,
for water.
My thirst I verily must slake,
Or I'll be me dearly loved Quebec,
For I'ers some things I shall not need
The Chinese Chiveline or Warlike deed,
or water.

ERNESTTOWN STATION.

The last fall of snow gives promise for sleighing. For the first time this season the ice bridge has been formed from the mainland to the Island. — Mr. Clarence Campbell is out of bed this point recently.—H. Pickey also unloaded a car of bran, shorts and chop at Sprague, Odessa, spent the past week the guest of Miss Laura Crowe.—Mr. F. Tremans and family have moved to New York, where he has secured a lucrative position.—Mrs. O. J. Amey, Millanven, at M. Hogle's, on Tuesday of last week.

R. B. Hamm, Willow Glen, spent New Years at Elmore Amey's.—Miss Leo Crowe has returned, after spending the Christmas holidays at Cobourg and the many friends of Mrs. R. B. Hamm were sorry to hear of her accident, and hope for a speedy recovery.—Mr. and Mrs. O. J. Amey, Millanven, at the home of their son, Gerald, Mr. and Mrs. C. Collins, Millanven; Mr. Emmitt Crowe, Miss Laura Crowe and guest, Mrs. J. Sproule and Mr. Clifford Smith, of Queen's University, Kingston, at Mr. Elmore Amey's, on Wednesday evening of last week.

BY-LAW DEFEATED.

The result of the vote on the by-law fixing the assessment of the Farmers' Dairy Company, Limited, submitted to the electors and voted upon on January 1st, 1923, was as follows:—

The Votes for the By-law were.. 375
The Votes against the By-law were 299

Making a total vote in all of..... 674

Under section 278, sub-section 2 of the Consolidated Municipal Act, 1922, being chapter 72, 12-13 Geo. V, no by-law granting a bonus in aid of a manufacturing industry requires the affirmative vote of three-fifths of all members of the Council and the assent of two-thirds of the electors who vote on the by-law shall also be necessary. Two-thirds of the vote cast would be 450, but as the affirmative vote was only 375, the By-law did not carry with the necessary majority required by the provisions of the Statute hereinbefore referred to.

The Washington conference on fisheries following The Hague Tribunal award. It was as a reward for his work at The Hague that he received the K.C.M.G.

A Staunch Reformer.

Morgan's "Canadian Men and Women of the Time" has the reference to Sir Allan: "Born a Reformer and has remained one; a farmer's son, and himself worked on the family farm till he was 21; is opposed to the present pension system to public servants and Ministers of the Crown; would regard favorably the creation of an Appellate Court for the whole Empire, so that Canada would be as much of the Empire in this respect as Yorkshire or Wales."

Sir Allan is a familiar figure in downtown Toronto, but possibly a more familiar figure is one of the front-row seats at the Island ball park when the Leafs are on their way to a pennant. Next to baseball, his latest hobby is golf.

It is said, that when Premier Meighen is in Sir Allan is a brother of Mr. Geo. Aylesworth, Newburgh, and son of the late J. S. Aylesworth, and

ONTARIO ARCHIVES
TORONTO

SMOKE

in ½lb tins and 15¢ pkts.

OLD CHUM

The Tobacco of Quality

MID-WINTER SALE

We wish to thank our many friends and customers for their patronage during the past year.

Though a little late for our Mid-Winter Sale, we are now holding this Sale you have been waiting for. Here are a few articles for this Sale at reduced prices :—

Flannelette, 25 inches wide, 5 yards for $1.00.
Flannelette, 27 inches wide, 6 yards for $1.00.
Print, 30 inches wide, 6 yds. for $1.00.
Wrapperette Dress Goods, 36 inches wide, Sale Price 25c. yard.
Sweater Yarns, 10 balls for 25c.
Unbreakable Knitting Yarns, per lb. 1.00
Factory Yarns, 75c. lb.
Ladies' House Dresses, 90c. up.
Ladies' Kimonos, $1.25 up.
Ladies' Tea Skirts, from $1.25 up.
Ladies' Trimmette Waists, from $1.75 up.
Ladies' Sweater Coats, less 25 per cent. off.
Men's and Boys' Suits less 25 per cent. off.
Men's and Boys' Mackinaw Coats less 25 per cent. off.
Men's Overalls, from 90c. up.
Boys' Overalls, from 60c. up.
Men's and Boys' Sweaters, less one-third per cent. off.
Hose for Men, Women and Children, Special factory prices.
Almost everything selling from 10c. up.

These Bargains are now on sale at Napanee's Leading Bargain Store. Everything in the store on sale. Don't be misled by our windows. Come into the store and look around. We don't charge you to look at our goods.

NAPANEE'S LEADING BARGAIN STORE.

M. MAKER

Next to Strand Theatre.

ROBT. LIGHT

Dealer in

Lumber, Lath

B. C. Shingles

Manufacturer of

SASH, DOORS AND ALL KINDS OF MILL WORK

BEEHIVES, FISH BOXES

Etc.

Phone 53 :: NAPANEE, Ont.

Notice to the Public.

First and foremost, the young, desirable, with only one year's experience, but I stand on my reputation as the auctioneer that brings you the money. Licensee for the Counties of Lennox, Hastings and Prince Edward. Sales listed at the Campbell House every Saturday afternoon.

H. W. GALLAGHER, Auctioneer.

26tf

Campbell House Barber Shop.

Now Prices,—
Hair Cut, 25c.
Shave, 15c.
Razors Honed, 25c.

No apprentice work. A call solicited.

42tf L. A. SCOTT & SON.

Friends Tell Friends

ZUTOO

Stops Headache

Five years ago ZUTOO was practically unknown in Canada.

To-day, thousands and thousands of men and women depend on these little harmless tablets for quick relief from Headaches.

Their fame has gone from friend to friend—from town to town—from coast to coast.

Wherever there are headaches, there should be ZUTOO Tablets—they relieve in 20 minutes. 25c a box—at all dealers or by mail postpaid. B. N. Robinson & Co. Regd., Cookcook, Que.

Hardware

Stoves

Tinsmithing

Sole Agents for

Happy Thought Stoves and Ranges

See our

Perfection Coal Oil Heaters

No smoke, no smell

A perfect oil burner

DAVY & ALLISON

PHONE 259.

HOCKEY.

Belleville 9, Napanee 4.

Thirty-fourth Battery won from Napanee on the Belleville Arena ice Friday night by 9 to 4, in the second home game in the newly-formed Bay of Quinte League. A good-sized crowd of fans followed the game and rooted for the gunners.

The artillerymen proved too strong an organization for the easterners to conquer. The opening minutes of the fray was indicative of what the crowd had to expect, as within a short time of the start there had been two goals netted for the home team. But as for speed both teams had plenty of that for the start was quite as fast as any match seen here in a long time.

The 34th forwards proved that they were able to penetrate the Napanee defence with considerable ease on the start. The backchecking of Belleville's advance line left the visitors little breathing space while the puck roamed about their net. The Napanee goaler did not clear very well at times and the defence men were outmanoeuvred. Four minutes of play sent the puck into the Napanee cartridge when Ted Whelan scored from a rebound off a shot by Daw Whelan. Sammy Symons netted the second goal for Belleville by a long shot from the left, when one of the defence men got in the way of the rubber. Finkle, Canning and Daw Whelan kept pouring at the net, and finally Canning, after eleven minutes of play, reached the net, after Napanee had made their initial score three minutes previously. A few minutes later another was scored for the militiamen.

The second period proved fruitless for Napanee, but three goals were scored for the 34th. This period was outstanding except that Belleville was the aggressor throughout.

The final frame sent on the total scores by five score, the visitors making three and the home boys two, shortly after the start of the period the score stood eight to one, but in a few minutes Napanee had scored the first of their trio. The visitors worked hard and covered the goals.

The Napanee boys were good skaters, but played too much of an individual game. This was accounted for by the somewhat makeup of the team, there being a number who were not regulars in the line-up, on account of the illness of members. With their proper team Napanee would have made a far better showing they feel in the first two periods.

The game was free from many penalties, several of the local men being off for a minute each.

The artillery showed that they are a team to be feared by all in the group. They are fast, some of their players have the fastest of backwardies in those parts. Daw Whelan excelled with his brilliant work. Hibbard in the net in the last period had a good many shots to take care of and showed himself a real net guardian. Symons and Ted Whelan and Finkle were a good account of themselves. Armstrong and N. Goyer who did only a little "subbing" did not have much opportunity to display their wares.

Napanee have nothing to complain of. The team that came up Friday night worked hard, and, as stated, were speedy and good stick handlers.

The lineup :—

34th Battery—Goal, Hibbard; right defence, Canning; left defence, Finkle; centre, Ted Whelan; right wing, Symons; left wing, D. Whelan; substitutes, Armstrong, Goyer.

Napanee—Goal, Vanblarcom; right defence, Lourket; left defence, Caldwell; centre, Smith; right wing, Spencer; left wing, Huffman; substitutes, McLaughlin, Schemerhorn; subs, Bab oek.—Belleville Ontario.

WEDDING BELLS.

MORS—MILNE.

Miss Helen Irene Milne, daughter of Mr. and Mrs. Alfred Milne, of Brooks Ave., Rochester, N.Y., and Mr. Edward More, son of Mr. and Mrs. A. Mors, 72 Waddal Way, were united in marriage on December 30th, 1922, by the Rev. Conrad.

The attendants were Miss Bertha Mors, sister of the groom, and Mr. Craig Meredith, brother of the bride. The bride's dress was of blue panne velvet caught at the side with a bunch of gold flowers, while the bridesmaid wore a gown of black canton crepe trimmed with green.

After the ceremony supper was served to immediate relatives at the home of the groom. Many beautiful presents were received, among them being a cheque for one hundred dollars.

The prenuptial event was a variety shower given by the groom's sisters, Mr. and Mrs. Mors will reside at 274 Reynolds St., Rochester, N.Y.

Election of Officers.

The following officers of Patricia L.O.B.A., No. 498, Sillsville, were elected for the year 1923:—

Worthy Mistress—Mrs. Norman Galt.
Deputy Mistress—Mrs. Edward Cooper.
Chaplain—Mrs. Fred Rawlinson.
Rec.-Secty.—Mrs. Adam Howitson.
Fin.-Secty.—Miss Agnes Smith.
Treas.—Mrs. Leslie Bafoe.
First Lect.—Mrs. Clarke Peters.
Second Lect.—Miss Hettie Rawlinson.
Dir. of Cer.—Mrs. Irvine Brooks.
Inner Guard—Mrs. Lloyd Chapman.
Outer Guard—Mr. David Smith.
Committee of Five Miss Lulu White, Miss Maud Meredith, Miss Ethel Hines, Mrs. Martin Bonn, Mrs. Adam Howitson.
Guardian—Mr. Clarke Peters.

FLORIDA.

Slap, bang, here I am again ! What jolly dogs are we ! Well seventeen of us sat down to W. R. Membery's Xmas dinner table, to do justice to beautiful roast pigs for the occasion, with English plum pudding, mince pies, and other relishes, and you can safely bet, Mr. Editor, that the party did not fail to do so. They consisted of Miss Montgomery and Miss Adelaide Membery, of New York City; John N. Roblin and wife, of Sackets Harbor, N.Y.; Mrs. George Armstrong and daughter, of Regina, Sask.; Mr. Arthur Allison and Miss Edna Allison, of Adolphustown; Dr. Membery and wife, Mr. Walter and James and Master Donald Membery, sons of the Doctor, and Miss Eleanor Membery, of this place; E. W. Loyst, brother of W. E. Loyst, grocer, Napanee; myself, and his Hon. W. R. Membery. At the conclusion a toast was proposed to W. R. M., and all rose from the table and sang "What a Jolly Good Fellow is He", which was fittingly responded to in a few chosen words. Thus ended a good, merry Xmas with many friends, with a delightfully sunshiny day. When shall we all meet again on Xmas ?

It is not out of place to state that W. R. has a splendid residence that he built, two storeys, with all modern improvements, lots of rooms and closets upstairs and down, electric lighted, with water taps. The Dr. has one quite near his father's, finished the same, with engine house between them for making electricity and pumping water, at a cost of ten thousand dollars each house. They are just 10 miles from the centre of the Town of Winter Haven, a beautiful lake, the shore about 50 feet from their houses, and the street about the same distance in front of either. A lovely garden put in last week in November, and some rains lately are making them grow fine; will make garden again in April or May. W. R. owns all the land between two lakes—the one near his house is called Shin Lake, and the one north of his property, a distance of ⅝ of a mile, is called Howard Lake,—and another lake east of Howard, and north of the town, connects the town to grow westward to the first mentioned two lakes, thus putting W. R. in splendid line to sell his wooded property of 90 acres in town lots. He gives the land bordering on Howard Lake to the town who agree after the 1st of January to boulevard a street along the shore of W. R.'s land, a distance of a half mile, which makes his land valuable for selling in residential lots. Thus it makes his whole property here very valuable, having 50 acres of orange and grape fruit, 2,500 large bearing trees. Already $2,000 worth has been taken off the trees, and can scarcely see where they came from. He keeps it in fine state of cultivation, not allowing any grass or weeds to grow even around the trees are hoed to keep everything clean, then pruning, spraying and fertilizing is done. The trees growing the year round, being about 27 or 30 feet apart each way, they will touch each other in from 5 to 10 years from now, and then the fruit in quantities hardly to be estimated. There are groves upon groves his that touch one another both sides of the road for a mile, with oranges and grape fruit on every tree, that is 20 feet high and 20 feet in diameter within 2 feet of the ground. The tops of the trees are the shape of an umbrella, and the fruit hanging thick all around the outside of the tree, the inside being kept pruned out so as to make the fruit grow on the outside. And oh, what a sight to see in every direction a forest of orange trees and fruit, with roads running between, and lovely dooryards shown with flowers, palms, bananas, pineapples, and much more in this sunny south. A man near here has 8 trees of the large size, in blackcurrant, that he has taken $50.00 worth a year off for the past twenty years.

A party of seventy young men took a trip to Cuba lately to spend a week to get a fill of rum and the good old stuff of all kinds, and other luxuries that young men like, and one of them told me that they had a gay old time, —not all they went for. There are excursions going from Tampa and Miama and Key West all the time, —take about a day to go and one to return. W. R. seems to be in luck. He sold a few days ago half a block of vacant land opposite Massey-Harris works in Toronto, for $20,000.00.

The lakes are all boulevarded around and furnished, and makes a beautiful drive for autos, and when the land owned by W. R. M., along the lake, is boulevarded, the circle around the lake will be completed, and that which is completed is taken up and the finest houses, etc., all around except this portion mentioned, and when that is finished,—then the race for lots to build on will begin, and not last long, as the lakes are warm in winter and cool in summer. Here all the lake shores are finished that way, and settled around them as stated. The Negroes do most of the rough work here, but they are not in very great numbers in this state, but where they are plentiful is in South Carolina, Georgia and Mississippi. It is said that ninety per cent. of the population in these states is colored. I passed through 300 miles in the State of Georgia, and think the statement correct. Georgia lies between South Carolina and Florida. But there are no more here seemingly than what is needed, for owners of property here will not work. At Charleston, S. C., all around the city, are their huts or houses, like birdcages, all of them built alike and quite close together. I would think that they were about 12 feet long, 8 feet wide and 7 feet high to the plate. Georgia pork is used here altogether, well nearly,—it is very sweet and tender, fairly fatted on peanuts, which they raise extensively in that state. The auction stand and mules are still to be seen in the City of Charleston, where the Negroes were brought in shiploads from Africa, and sold under the hammer to the highest bidder, and became common property to the owners, until Abraham Lincoln, by proclamation, set them free during the civil war.

Tampa, the capital of this state, is 52 miles west of here, and St. Petersburg, just opposite across the bay from the Gulf of Mexico, about 20 miles. It is full of northern people here for the winter. Oil has been struck at a depth of three thousand two hundred feet, with an output of one thousand barrels a day. Fifteen miles north west of Tampa, they started drilling on the 30th December last, and struck oil on the 31st December, at a depth of 1,200 feet, and are now down 2,000 feet, and are getting a good showing. Fifty miles south of Tampa, on the Gulf of Mexico, is a place called Punta Gorda, where there is a half mile of land, which is where my brother has ten acres of fine bearing trees of oranges and grape fruit, with dwelling on it. Hence if oil is found there he stands in line to get it on his property.

I noticed in the papers that natural gas had been found in Stirling, Hastings County, and that the Drury Government investigated the site, and decided to let the matter be developed by private enterprise, that is like Canadian Legislation, put the cost on the individual for development of public values, and sit tight on the public chest of coins for their own convenience. It is hard for a person to develop such things without capital. The oil well mentioned above cost $75,000.00. Hence it is the duty of all governments to dig these holes for oil, gas and minerals.

This is the 1st January, 1923, so Mr. Editor, I will wish you a Happy and Prosperous New Year. Also to the readers of the Beaver, and will close for the present.

FRED. MEMBERY,
Winter Haven, Fla.,
U.S.A.

HONOR ROLL

Bath Continuation School.

Names are in order of merit.

Form I.—Donald Hoffman, Carrie Davy, Dorothy Osborne, Elda Daverne Rhoads upstairs and down, electric lighted, with water taps. The Dr. has one quite near his father's, finished the same, with engine house between them for making electricity and pumping water, at a cost of ten thousand dollars each house. They are just 10 miles from the centre of the Town of Winter Haven, a beautiful lake, the shore about 50 feet from their houses, and the street about the same distance in front of either. A lovely garden put in last week in November, and some rains lately are making them grow fine; will make garden again in April or May. W. R. owns all the land between two lakes—the one near his house is called Shin Lake, and the one north of his property, a distance of ⅝ of a mile, is called Howard Lake,—and another lake east of Howard, and north of the town, connects the town to grow westward to the first mentioned two lakes, thus putting W. R. in splendid line to sell his wooded property of 90 acres in town lots. He gives the land bordering on Howard Lake to the town who agree after the 1st of January to boulevard a street along the shore of W. R.'s land, a distance of a half mile, which makes his land valuable for selling in residential lots. Thus it makes his whole property here very valuable, having 50 acres of orange and grape fruit, 2,500 large bearing trees. Already $2,000 worth has been taken off the trees, and can scarcely see where they came from. He keeps it in fine state of cultivation, not allowing any grass or weeds to grow even around the trees are hoed to keep everything clean, then pruning, spraying and fertilizing is done. The trees growing the year round, being about 27 or 30 feet an

"Would Wake Up Screaming"

"The Least Sudden Noise or Loud Talking Would Startle Him."

"Up to the age of eight, my boy was a strong, healthy lad, full of life and energy. While playing leap frog one day with some boys of his own age, and, while in a stooped position, a big boy jumped on his back and in falling my boy caught his foot in an iron grating and dislocated his hip. The pain was so great that he fainted and the other boys were so frightened they ran away. For hours he suffered terrible pain and when found and brought home was very weak with his thigh and leg swollen twice its size. The doctor set the bone but the pain and exposure were too much for the poor boy and he became unconscious. A high fever set in and for weeks he lay between life and death raving for hours at a stretch. One day he opened his eyes and murmured 'Mother,' but this is the only word he could utter he was so weak, but I knew the worst was over. He got stronger but for months was in a nervous condition. The least sudden noise or loud talking would startle him and he would begin trembling. He was quite lame and the swelling still remained. The doctor gave him a tonic and told me to rub the leg with olive oil. This reduced the swelling and took away the lameness, but the nervousness remained. The poor child would waken in the night screaming at the top of his voice. The doctor gave him several different tonics but they were no use. I found a circular about Carnol and it seemed so different from other tonics I had heard of, that I thought I would get a bottle. Three bottles were all that was needed to make my boy like his old self again. It is hard to convince my friends that the change in him now is entirely due to Carnol. Of course I still love to watch him and give him Carnol occasionally but I know that he will soon be as strong again as ever he was."

Mrs. P., Montreal.

Carnol is sold by your druggist, and if you can conscientiously say after you have tried it, that it hasn't done you any good, return the empty bottle to him and he will refund your money. 2w22

For sale in Napanee by Wallace's Drug Store, Limited.

SANITARY WATER WELLS

Drilled and guaranteed. Over twenty-five years of experience, and $15,000.00 worth of tools and machinery back of our guarantee.

F. J. GARRISON COMPANY
COLEBROOK, ONT.
2Sly

January Sale

Men's Winter Overcoats, reg. $15.00 to $25.00, sale price $7.50 to clear at $4.50.

Men's Winter Overcoats, reg. $30.00 to clear at $4.95.

Men's Heavy Overalls, reg. $1.25 for 89c.

Men's Pullover Sweaters, reg. up.

Men's Heavy Wool Pants, reg. $5.00, to clear at $3.00.

Men's Heavy Winter Caps, Fur Band, reg. $2.00 for $1.25.

Boys' Worsted Sweater Coats, sizes 28, regular $3.00 for $2.50.

Ladies' Heavy Union Dressing, reg. $7.50, to clear at $4.25; reg. $10.00, to clear at $4.95.

Ladies' All Wool Sweater Coats, with collar, reg. $10.00, to clear at $2.25.

Ladies' Pullover Sweater, 95c. up.

Ladies' Boots, all sizes, reg. $7.50 at $4.95, and reg. $12.00 at $6.50.

Ladies' White Flannelette Night Gowns, long sleeves, reg. $1.75 at $1.15.

Children's All Wool Scarf and Toque to match, reg. $2.50 to clear at $1.25 set.

Girls' Wool Sweater Coats, all shades and sizes, priced to clear at $1.25, $1.50 and $1.75.

COME AND SEE THE BARGAINS WE OFFER YOU.

J. E. YARED

Opposite Royal Hotel, Napanee.

Beaver Advts. Pay Best

Try One and See!

Notice! Kodak Work!

By bringing your films to me you take no chances of having them lost or spoiled. Quality, not quantity, counts with me. Developing only by the best chemicals and paper. Prints to suit fade or turn yellow. The best a always. All work done promptly. On mail orders add postage. Cameras and films for sale. Office on dining room floor.

MRS. B. SHIPMAN,
Napanee.
7tf

Big Reductions.

As we have leased our Garage to Wilmot & Chapman, we must have room and need cash, now tractor, tires, oil, spark plugs, chains, and other articles too numerous to mention. It will pay anyone interested in cars or accessories, to get our prices.

5tf LENNOX GARAGE.

DRY MAPLE WOOD FOR SALE

Delivered any place in town, as follows:—

Cord, 4 ft. long, $10.00

Cord, 1 ft. long, $ 3.00

FRED. A. PERRY
Opposite The Campbell House.
5tf Dundas St., Napanee.

UNITED CIGAR STORE AND POOL ROOM.
Tobaccos, Cigars, Cigarettes and Smokers' Sundries.
Cars for hire day or night.
F. B. JOHNSTON.
Tel. 309. 38tf Props.

A. S. KIMMERLY pays $12.00 to $13.00 for Red Top Sales. Corn and Timothy, Red Clover Seed wanted. Also Alsike, Alfalfa and Sweet Clover seed. Highest prices paid for Potatoes, Onions, Beans, Flour, Salt and Groceries at our sale pavilion, Bridge St., Napanee. I pay you to sell. Phone 309.

Take BEECHAM'S PILLS for Constipation

Stylish and Attractive

Printing costs no more than the other kind, it is more sure of results and shows that the user is progressive and modern in his business methods. To obtain this sort of

Printing

you'll find it necessary to patronize a printer who takes pride enough in his business to keep abreast of the times, both in methods and material. We want to do your work and when the goods are delivered you will find them right. Try us.

The Beaver

Job Department is noted for stylish and attractive Printing, promptly delivered.

Mail Orders

Given prompt attention, and job delivered the same day, if possible.

"You call fed up, all myn".

"Yes, I've had a tiring day. That little beast of an office boy of mine vitnessed me kissing the typist and getting off for his grandmother's funeral just to teach him a lesson I said I would accompany him."

"Ah, not so bad; 'twas it a good one."

"No, it was his grandmother's funeral."

BUCKLEY'S BRONCHITIS MIXTURE

Sold on a Money back Guarantee

Instantly relieves Coughs, Colds, Bronchitis

ACTS LIKE A FLASH

At All Druggists

Sold by WALLACE'S DRUG STORE

Independent Telephones In Ontario.

A few months ago a public official in the Province of Ontario, while being consulted upon a matter which especially concerned Independent Telephone Companies, expressed the opinion that all Independent telephone systems should be owned and operated by the Bell Telephone Co., his attitude being that telephone systems not owned by the Bell Co. were of little importance. The ignorance which this remark displayed is not singular; few, even of those who are engaged in directing Independent companies, fully appreciate the vast importance of the telephone interests with which they are associated.

In the Province of Ontario there are six hundred and fifty-seven Independent telephone systems in operation; these systems vary in size from a few having one 'phone each, and one having only a quarter of one mile of wire, with a total capital investment of $100.00, and another having only $50.00 capital invested —up to one having 3,935 telephones in service, with a total capital investment of $2,000,000. The total number of 'phones operated by these companies, representing a total capital investment of $10,000,000.00, and when we remember that retains 85 per cent. of this amount was made at the war prices, it is evident that the reinvestment value is much greater than the sum mentioned. These 'phones will be independent systems reach a total of 250,000 miles, and on these poles 100,000 miles of wire are strung. Sufficient wire to encircle the world nearly five times. Remember that each 'phone rises on an average of seven to five persons daily—500,000 people are in one way or other served by these systems, and altogether, it is probable that upwards of one-third of the people of Ontario are dependent upon Independent telephone systems for service. Whether as constant users or as users who in emergencies are compelled to turn to the telephone for speedy communication.

In many districts of Old Ontario, there is not a highway upon which the 'phone line does not have been erected, in which the farm house without a telephone is exceedingly rare, the owners of to-day labour under the disadvantage of not having a telephone if he wishes to keep in touch with his neighbors, at least one Company in Ontario, operates wires in a territory having an area of almost two hundred square miles, has a telephone in service for each 100 acres of area within the territory; in districts such as these, social and business relations have been revolutionized by the advent of the telephone. To the farmer the telephone is no longer a luxury, but a necessity, to the farmer it is not merely a convenience, it has become a necessity. How he would be isolated if cut off from his neighbors (with whom he has the most intimate business relations) and from the towns, many of which are distances varying from 20 miles if a mile or more, the telephone is to the farmer a wonderful time saver.

Much has been written to prove that the Independent telephone movement is a question of first importance in every municipality in Ontario, and that the interest of all municipalities is identical with the interest of the Independent Telephone companies, and that these companies have always been willing to assist in every possible way in the establishment of new systems.

Notwithstanding that the telephone is become a necessity in rural districts, it is not a necessity to the farmer alone, it is a necessity to the town dweller, and that country was from inverty to prosperity within a few years behind the city in telephone facilities.

The story of way telephone development in rural Ontario was recorded for twenty-five years after the invention of the necessity of the telephone, and the development in rural districts followed the course of the organization of Independent Telephone companies, and of the difficulties that have been overcome in the establishment of these companies, and of the difficulties that have been overcome in the establishment of these companies, and of the difficulties that have been overcome in the establishment of these

Personals

It is the desire of the publishers that all should take an interest in this column of The Beaver If you have friends visiting you, or are going away for a trip, leave word or send it on a Post Card.

Mrs. George Loyst, Sillsville, visited her daughter, Mrs. Fred Gallagher, a few days last week.

Mr. and Mrs. Z. A. Grooms and Miss Zellah are spending a couple of weeks in Toronto, the guests of their son, Mr. H. E. Grooms.

Miss Brooks, of Napanee, is holidaying at her brother's, Mr. Irvine Brooks, Sillsville.

Mrs. Charles H. Parrott has arrived home, after accompanying her son, George Lyman, to Toronto, where they spent the Xmas holidays with her brother, Mr. L. H. Gordon, 249 Bedford Road; her son remaining to continue his studies as chartered accountant.

Mrs. Herbert Aylsworth and children, Doris and Herek., spent Xmas holidays with her sister, Mrs. Frank Loyst, Sillsville.

Mr. and Mrs. Chrysler and Mr. Fred Milling have returned to Toronto, after spending the holiday at Mr. Edward Milling's.

Mr. and Mrs. George Switzer have returned to their home in Brockville, after spending their holidays with friends in Enterprise, Deseronto and Napanee.

Mr. Leonard Mellow is attending the Winter School at Cobourg, this week.

Miss Pearl Young, Dorland, is spending a few days with Mr. and Mrs. Fred Young.

Mrs. E. J. Mehlhoff, of Moose Law, Sask., is the guest of her mother, Mrs. E. F. Fitchett, Sillsville.

The Misses Kennleyside and Mr. Edward Kennleyside, of Regina, Sask., spent the Christmas holidays with Mr. and Mrs. F. S. Richardson.

Misses Harry Vine and Reta Robson are attending the Winter School at Cobourg this week, and will spend the week end in Toronto.

Mrs. L. Gould, Centre Street, and Mrs. Luke Young, Mill Street, spent New Years holidays with their sister, Mrs. P. O'Neil, at Port Union.

Miss Mary S. Long is visiting her sister, Mrs. E. S. Fife.

Mr. and Mrs. F. May have returned from their trip north, and are spending a few weeks with their daughter, Mrs. Edwin Magee, Sillsville.

Mr. and Mrs. E. F. Fitchett, also Mrs. E. J. Mehlhoff spent Xmas with their parents and grandparents, Deseronto.

Mr. J. L. McCabe, of Oshawa, spent a few days in town, attending the funeral of his grandfather, the late Mr. Leonard McCabe.

Master Gerald Quinn returned to Belleville last Tuesday, after a visit with his uncle, Mr. Elgin Vermeet, Enterprise.

Mr. and Mrs. John Courtney Fitchett, Sillsville, were host and hostess to a week end party on Friday, January 5th.

Mr. and Mrs. Fred Young and son, Carl, and Miss Pearl Young called on Mr. and Mrs. Frank Perry, on Sunday.

Mr. Wm. E. Parks, of Oshawa, spent Xmas with Mr. Parks, Mr. and Mrs. B. Parks, Deseronto.

Mr. Richard Quinn, Desmond, spent Xmas with his son, Mr. P. H. Quinn, Belleville.

Mr. and Mrs. Proctor, Adolphustown, and Mr. and Mrs. Geo. Daverne, Bath, Ont., and Mr. and Mrs. John Courtney Fitchett, Sillsville, on Tuesday at "Maplestone Farm".

Mr. and Mrs. Eph. Fitchett, Sillsville, spent Xmas with Mr. and Mrs. L. T. Parks, Toronto.

Nellie Tourtelon is spending the week end with Mrs. Wm. Matolie, Dundas Road.

Mr. and Mrs. Geo. Storey have returned from a three weeks' visit with relatives, Dr. K. M. Storey, St. Anne de Bellevue, and friends in Montreal.

Mr. C. H. Dunning, of Toronto, spent a few days in town this week, guest of his sister, Mrs. Leonard McCabe.

Mr. George Robinson has returned to Napanee after a trip to the Old Country.

Miss Carrie Cowan is spending a few weeks at her home.

Mrs. Meyers, East Street, is ill with pneumonia.

Mr. Frank Chalmers, of Edmonton, is the guest of Mr. and Mrs. Sharp, Lingwick.

Miss Helen Williams of Camden East, spent a couple of days in town this week, with her aunt, Mrs. W. C. Vine, Alma Avenue.

Miss Elizabeth Waller, of the Kingston General Hospital, is at home nursing her sister, Miss Lillie, who is seriously ill.

Mrs. F. F. Miller left on Wednesday, for Montreal, where she will be the guest of her sister, Mrs. Mathews.

Mr. Michael Flynn, of Erinsville, is spending a few weeks with her son and daughter in Detroit.

Mr. and Mrs. Wm. Crossley spent a couple of days in Toronto this week.

Mr. Neilson, of Tarry Hall, is the guest of Miss Jeffernie Ham.

Mrs. W. C. Smith gave a Bridge tea on Wednesday afternoon.

Mrs. W. T. Mackenzie has returned to Muskoka, where she has been spending two weeks.

Miss Ila Allison has returned to Normal School at Peterboro.

Mr. John Murray, of the International College at Smyrna, has taken the position formerly held by Mr. McLean, at the Collegiate.

Miss Helen Daly returns to Boston today.

Rev. A. J. Terrill is attending the Conference in Cobourg this week.

Mr. James Moffatt has been in Stratford for a few days.

Mr. H. B. McCabe, of Oshawa, attended the funeral of his father, the late Mr. Leonard McCabe.

Misses Ethyle and Bessie Garrison have returned home, after spending the past week with their sister, Mrs. R. E. Butler, Lorneville, and cousin, Miss Lillian Choate, Woodville, Ont.

Mr. and Mrs. George Shorey, Napanee, spent the week end with Mr. Robert Montgomery, Cardinal, Ont.

Mrs. M. R. Reid, of Sharbot Lake, came to Napanee to attend the funeral of her father, the late Mr. Robt. Baker.

Dr. S. J. Shorey, of Picton, was in Napanee on Tuesday to conduct the funeral services of the late Mr. Robt. Baker.

BIRTHS.

McGUIN—At Napanee, on Friday, January 5th, 1923, to Mr. and Mrs. Fred McGuin, a daughter.—Peggy Norene.

BRANCH—At the Rectory, Selby, on Wednesday, January 10th, 1923, to the Rev. Theodore and Mrs. Branch a son.

NOONAN—At Napanee, on Tuesday, January 9th, 1923, to Mr. and Mrs. W. F. Noonan, a daughter.

RAYMER—At Inland Hospital, Kamloops, B.C., to Mr. and Mrs. Willis Raymer, nee Jalene Herrington, daughter of Mr. and Mrs. John Herrington, Napanee, a daughter—Marjorie June. Both doing fine.

DEATHS.

LLOYD—At Bloomfield, on Tuesday, January 2nd, 1923, Mary Ann Lloyd, in her 77th year.

SAGRITAS—At Napanee, on Saturday, January 6th, 1923, Arthur Sagritas, aged 3 months and 22 days.

SWITZER—At South Fredericksburgh, on Saturday, January 6th, 1923, Arthur R. Phoenix, aged 17 years.

FELLAR—At Napanee, on Thursday, December 28th, 1922, James Robert Fellar, aged 2 months.

SCHOCHRAFT—At Tamworth, on Sunday, January 7th, 1923, Pte. Edward Schochraft.

CLARK—At Napanee, on Monday, January 8th, 1923, Leonard McClark, aged 21 years, 3 months and 12 days.

BAKER—At Napanee, on Sunday, January 7th, 1923, Robert Henry Baker, aged 71 years.

FELLAR—At Napanee, on Sunday, Dec. 10th, 1922, Ila Allison Fellar, daughter of Mr. and Mrs. Jas. Fellar, aged 19 years and 2 days.

DAVIS—At Wilton, on Sunday, January 7th, 1923, Marion Valentine, widow of the late Benjamin Davis, of Violet, and mother of A. L. Davis, of Kingston, in her ninety-second year. Interment in the Brick Church, Violet, on Sunday afternoon at 2:30 o'clock.

IN MEMORIAM.

In sad and loving memory of my dear daughter, Pte. Pearl Haines, who passed away on Jan. 12th, 1922.

Sadly missed by her mother.

The sweetest flowers that grow
Are those we plant and water
With loving hands, but fade and die
Before our sad heart's daughter.

Oh, daughter dear, I cannot see
The one I love so well,
But I know that you are waiting
For me to come and dwell
Where we shall be free from pain
And we shall live again.

Inserted by Mother.

CAMDEN EAST.

Mr. Harry Rutter is confined to bed with a severe cold and sore throat.

Mrs. Jas. Young is visiting friends in Napanee.

Mr. Jas. Young is spending a few days with friends in Napanee.

Mr. Jas. Young, Napanee, spent Sunday with his parents here.

Mrs. Wm. Rutter is confined to bed with a severe cold and sore throat.

Mrs. Jas. Young is visiting

A Come-Down in Mitts

Lined Horsehides, 98c

Natural shade genuine Horsehide Mitts in front and back, finished with knitted lining and ribbed wrists. On sale at 98c.

An Assortment of Leather Pullovers, 69c

Leather Pullover Mitts of Deerskin, Horsehide, Heavy Chrome Leather, etc., suitable for all use. Quite a variety of much higher priced lines—some were as high as $1.50. All on the sale table at 69c.

Boys' Lined Leather Mitts 35c

Hard wearing Grey Chrome Leather Mitts for Boys, lined, with ribbed wrists. Formerly 50c. To clear at 35c.

Fine Military Flannel Shirts $1.50

A light weight Military Flannel Shirt, in best make, with yoke shoulders and set-in sleeves. A good $2.00 value. All sizes. In January at $1.50.

Girls and Women's Sweater Coats, $1.79

Two only size 30 in Rose, and 2 only size 36 in Emerald, Girls' and Women's Shawl Collar Sweater Coats with all-around belt. At big reductions to clear.

Heavy Leather Work Mitts, 69c

Strong Brown Chrome Tanned Leather, with the leather extending well down the wrist in front as a protection for handling wood, etc. Warm linings. Reduced to 69c.

Pliable Fawn Horsehides, $1.25

Best quality Fawn Horsehide, soft and pliable, well lined and finished with long wool wrists. These are cut over-size for large hands. The price has been cut to $1.25.

Men's Fine Leather Gloves, 98c

A small lot of Dark Brown Kid Finish Gloves with fleece linings. Size 9 only. Reduced to 98c.

Girls' Cashmere Hose, 59c

Sizes 8½ and 9 only, in fine all wool Cashmere in 3×1 rib. A nice hose for fine wear. Very special at 59c.

Men's Fine Leather Gloves, 98c

A small lot of Dark Brown Kid Finish Gloves with fleece linings. Size 9 only. Reduced to 98c.

Men's Suits at Money-Saving Prices

It is not good business to keep the "singles" in stock. When a line of suits is reduced to one it's time to take a loss and sell. Here's your opportunity. When you have the prices and see the suits you'll appreciate the big bargain.

Men's and Young Men's Overcoats at $13.50 and up

BIG BARGAINS FOR SHREWD BUYERS

J. L. Boyes & Son

Napanee Public Schools

REPORT FOR NOVEMBER AND DECEMBER.

WEST WARD.

Names marked * missed one or more examinations.

SR. IV.

E. Mills, J. Burgess, K. Gleeson, B. Carr, G. Boyes, F. Kinkley, R. Stevens, J. McGraw, D. Caton, G. Hosey, H. Grange, E. Switzer, C. Baird, D. Richardson, C. Thompson, E. Root, D. Lucas, E. Gibbard, D. Johnston, J. Normille, M. Harrington, E. Sweet, F. Ballard, L. Cowling, N. Graham*, C. Taylor, T. Barrett, O. Babcock, H. Thomson, W. Coates, H. Benn*, E. Harrison*, H. O'Neil*, F. Brooks*.

JR. IV.

E. Patterson, M. Kinkley, H. Moore, L. Ewens, L. Baird, E. Macmorine, E. Way, M. Clarke, R. Wilson, J. Stevenson, J. Carr, D. Hawley, G. Reid, H. Lancaster, M. Garrison, J. McIntyre, H. Frink, J. Clark, C. Fretts, L. Kellar, L. Hughes, W. Rennie, M. Sills, H. Drake, W. Exley, G. Joyce, L. Black, E. Switzer, D. Huyck, W. Huffman, J. Black, K. Lewis, M. Tierney, C. Harrison, E. Smith, R. Graham, D. Lucas, K. Edgar, C. Grass, A. Dean, E. Hartman, B. Pennell, R. Sills and P. Card, equal; C. Deschane, E. Hodgson, E. Davis, F. Wilson*.

SR. III.

S. Fox, J. Lancaster, J. Daly, M. Gibbard, B. Powell, K. Howitt, H. Nelson, H. Daly, M. Grass, C. Walters, L. Snider, M. Gerow, M. Kinkley, A. Grass, G. Hearns, V. Chase, V. Barnard, M. Thompson, Y. Thompson, B. Hartman, D. Clarke, G. Rennie, T. Rhynitzer, J. Kellar, G. Cooke, G. Paul, W. VanDusen, E. Pybus, G. McCabe, P. Denison, W. Smith, R. Vanalstine, V. Bush, M. Edgar, M. Ungar, J. Plumley, C. Walker, R. Wilson, D. Stinson, W. Wagar. Absent, J. Grange.

SR. III.

D. Conway, M. Sills, F. Sylver, J. Baker, P. Schryver, R. Fraser, H. Barrager, L. Walker, J. Thomson, H. Wilson, E. Barrager.

JR. III.

J. Hugnes, B. Gibbard, A. Smith, N. Hartman, E. Edgar, H. Robinson, G. MacGregor, L. Boyes, H. Fretts, L. Fretts, E. Wood, M. Loucks, S. Fife, M. Exley, D. Anderson, R. Wilson, E. Loucks, C. Ryan, A. Frink, D. Wilson, B. Templeton, J. Thompson, M. Bedore, E. Milligan, B. Thompson, C. Plumley, D. McIlwaine and M. Smith missed at exams.)

JR. III. B.

L. Dalton, B. Yared, C. Mills, G. Thompson, T. Davy, G. Scott, J. Perry, W. Miller, W. Garrison, P. Ford and B. Lewis, equal; H. Walker, A. Knox, A. Wilson, D. Devine, C. Rymell, B. Barnes, J. Graham, L. Kinkley and E. Thompson, equal; B. Davy, Mowers, C. Middleton, A. Pybus, E. Hartman, A. Aylesworth, P. Stevenson*, Z. Kellar, M. Seal-thorpe*, D. Normile*, C. Thompson*, H. Webster, K. Conger, G. Clarke*, L. Amell*, J. Alkenbrack*.

SECOND CLASS.

J. Ures, J. MacDonald, H. Harrigan*, J. Baird, J. Thompson, J. Graham, E. Fox, M. Evans*, L. Walters, M. Kinnear, M. Walters, E. Stanton, G. Sarruff, A. Baker*, N. Johnston*, W. Howitt, M. Richardson, H. Ford, G. Harrigan*, E. Jennings*, G. Barnes*, K. Babcock*, R. VanVolkenburg*, G. Pybus*, O. Barragar*, A. Hayes*, D. Coalwell, C. Huffman, A. Holder, Wm. Fahy, F. Fox, R. Babcock*, E. Barnes*, A. Thompson*, F. McCabe*, M. Wilson, B. Fair*, E. Babcock*, G. Brown*, A. James*, A. VanDusen, B. Patterson*, F. Sagar*.

JR. SECOND CLASS.

Hilda McGraw, Josephine Perry, Mary Kilmaar, Burleigh Mills, Bobbie Miller, Ronald LeMaistre, Marion Reddick*, Irene Garrison, Agnes Meyers, Alice Yared, Gilbert Seymour, Kathleen Tendall, Mary Powell*, Minnie Roney, Marie Clarke, Edna Thompson, Mildred Graham*, Raymond Woods.

FIRST BOOK CLASS.

Gilbert Howitt, Thelma Ucas, Dorcas Sagriff, Marion Seymour, Onah Tendall, Marion Turner, Leonora Fraser, Elizabeth Taylor, Mildred Irish, Helen Evans*, Ruby Fair*, Madeline Thompson, Violet Vincent, Arthur Holder, Stanley Hartman, Earl Richardson*, Ruth Wheeler, Clarence Wilson*, Dora Dalzieish, Schryer Thompson.

Missed exams. through illness—M. Galbraith, H. Moore, Irene Curry, R. J. McIlwaine, Charles Patterson, L. Wilson, G. Jemmy.

I. CLASS.

Arthur Thompson, Annie Young, Edith Drake, Jean Huston, Alice Walters, Margaret Turner, Leonora Fraser, Louise VanLuven, Ada Lewis, Arlington McFarlane, Doris McNeely, Mary Plumley, Ernest Wheeler, Leone Brown, Dannie Wheeler.

CLASS A.

Jim Roney, Eno Reid, Dorothy Pybus, Audrey Burgess, Jimmy Garratt, Jackie Cook, Margaret Drake, Dorothy VanDusen, Marjorie Sculthorpe, Della Woods, Lloyd Cowle, Donald McNeely, Earl Reddick, Madeline Dafoe, Charlie Hearns, Bennett Fair, Leonard Thompson, George Vankoughnet, Billy Warner, Edison Ryan, George White.

CLASS B.

Donald Rennie, Ivan Barrager, Bessie Perry, Bruce Rhyndress, Bessie Irish, Ray Kellar, Gordon Curry, Nerene Waitson, Douglas Wood.

INTERMEDIATE PR.

Ross Tang, Garnet Leary, Wesley Pringle, Irene Markle, Lizzie Markle, Reggie VanAlstine, Russell Brown, Helen Hearnes.

JUNIOR PR.

Alan Benn, Barbara Cooper, Kenneth LaPointe, Juliette Yared, Kitchener Fraser, Iris Seymour, Jack Losee, Dickie Dalton, Isabelle Jackson.

INFANT CLASS, GROUP A.

Hubert Bedore, Donald McGee, George Scott, Grace Walters, Betty Holder, Gussie Boyes, Dorothy Trumpour, Florence Goslin, Dorothy Dafoe, Josie Fair, Beverly Cowling, Arthur York, Frances Coalwell, Mildred Cooke, Willie Kellar, Floy McLaughlin, Betty Webster, Gertrude Kinnear, Betty McMillan, Ruth VanAlstine, Billy Wells, Jimmie Young, Percy Bold, Graham, Bruce Babcock, George Griffin.

INFANT CLASS, GROUP B.

Charlie Pybus, George Currie, Donald Leary, James Soby, Alan Soby, Florence Keller, Olive Keller.

EAST WARD.

SR. SECOND.

Mary Stinson, Fraser Fellows, Edward Loucks, Allan Birrell, Colborne Harrington, Percy Wells, Earl Babcock, Ethel Fox, Tommy Simpson, Sidney Burley, Donald Conger, Helen Lucas.

JUNIOR SECOND.

Olive Pearson, Hilda Loucks, Billy Milsap, Enia Joy, Earl Scott, Marion Mills, Clifford Storms, Herbert Batcher, Jennie Hawley, Clarence Walker, Harry Barrett, Jim Thompson, Mary Irvine, Earl Deschene, Clifford Kinkley, John Irvine.

FIRST CLASS.

Reginald Todd, George Chambers, Joan LeMaistre, Letitia McCullough, Marguerite Young, Almeda Babcock, Margery McMillan, Marguerite Snider, Mary Simpson, Harold Alkenbrack.

SR. PRIMER.

Margaret Robinson, Billy Boyle, Margery Kinkley, Alice Deschene, Elizabeth Cooke, Ernest Conger, Alfred Burley, Marjorie Metcalfe.

INTERMEDIATE PRIMER.

Douglas Graham, Jack Cooke, Victoria Burley, Celestine Daly, Bennie Storms, Helen Deschene, George Kinkley.

JUNIOR PRIMER.

Percy Vanalstine, Iris Bradshaw, Cuma Fellows, Eric LeMaistre, Emma Scrim, Jack Stinson, Violet Bewley, Willie Bradshaw, Fanny Babcock, Marjery Pearson, George Stevenson, Mary Ross, Jean Conger, Elizabeth Storey, Garrett Joy, Evelyn Wells, Elizabeth Madden, Edward Young, Margaret Conger, Fred Pearson.

OBITUARY.

Mrs. Elizabeth McMath Sexsmith.

At her late home, on Sunday, December 24th, 1922, one of the oldest, most beloved, and most highly respected residents of the Township of Richmond, Mrs. Elizabeth McMath Sexsmith, passed away in the eighty-sixth year of her age, as the result of a stroke of paralysis from which she suffered on the seventeenth day of that month.

Mrs. Sexsmith was born January, 1837, on Amherst Island, and at an early age moved, with her parents, to the Township of Richmond, where she resided until the time of her death. In the year 1856 she was married to George W. Sexsmith, who predeceased her about thirteen years ago. To them were born twelve children, eight of whom have passed away.

The surviving children are George Alex., of Watertown, N.Y.; James McM., of New York; Henry and Margaret, at home. Three sisters and one brother of the deceased survive her and mourn the loss of a dear sister. They are Mrs. Alex. Wilson, of Saskatchewan; Mrs. T. M. Russell, Richmond, Ont.; Mrs. Glenn Ross, U.S.A.; and James McMath, Toronto, Ont.

Mrs. Sexsmith had a most loving and unselfish disposition, and was always willing to do what she could for the welfare of others. She had a wonderful influence for good on all who came in contact with her. Her christian life and example will live long after her.

The sympathy of the whole community goes out to the family in their bereavement. May she rest in peace.

The funeral took place from her home on Tuesday following her death. The services were conducted by Rev. Theodore Branch, Rector of Selby, and there was a large attendance of neighbors and friends. A most appropriate sermon was preached by the Rector, from the text Malachi III. 17, "And they shall be mine, saith the Lord of Hosts, in that day when I make up my jewels," etc.

John B. Alkenbrack.

There passed away at his home, near Camden East, on Monday morning, Dec. 11th, 1922, John B. Alkenbrack, in the 82nd year of his years. Deceased had been sick only a few days with pneumonia. All that loving hands could do was of no avail, when God saw fit to call him to His eternal reward.

He was born on August 10th, 1856, at his home, near Varty Lake, where he spent the greatest part of his life. In 1882 he married Miss Amelia, daughter of the late Ferdinand Edgar. There were fifteen children to bless the union, namely, Archie, of Camden East; Will, of Napanee, and Perry, at home. His youngest son, Levi, was killed in action on the battlefields in France, on Sept. 2nd, 1918.

The home will be the poorer of a kind and loving husband and father. His kind and cheerful disposition won for him a large circle of friends. He will be greatly missed as a neighbor, as he was always ready and willing to lend a helping hand when ever he was needed. It can be truly said the Methodist Church of Camden East has lost a faithful steward for the past eleven years. He performed that duty always with a cheerful heart. Early in youth he gave his heart to God. It was his main purpose through life to follow his Saviour. The funeral was held at the home on Wednesday, Dec. 13th, and was largely attended. The service was conducted by his pastor, Rev. Mr. Nickle, of Camden. The remains were laid to rest in the family plot at Moscow burying ground. The service at the grave was conducted by the Orange Order, of which the deceased was a member.

Mrs. Geo. M. Elliott.

After a brief illness, Sadie Adams, widow of George M. Elliott, passed away on Friday, Dec. 15th, 1922, at the home of her son, Chancellor Elliott, 198 Indian Road, Toronto.

Mrs. and Mrs. Elliott lived for many years in Napanee, where Mrs. Elliott came as a bride, when her husband was editor of the Napanee Standard. They were closely associated with the activities of the Eastern Methodist Church, Mr. Elliott being Superintendent of the Sunday School. About twenty years ago they went to Toronto to live. Mrs. Elliott is survived by her only son, and one sister, Mrs. Joslyn, who was one of their household.

Doxsee & Co

MILLINERY.

Making a special effort to clear our stock of Trimmed Hats, as our capable packing them away in cupboards. Therefore every hat must go—a price to clear.

MISSES' and CHILDREN'S HATS

Plush and Beaver, Blue, black, brown. Regular prices $3.25 to $5.

To clear, $1.00, 1.90 & 2.98

WOOL SCARFS

Fashion's shades. Good value at $2.25.

To clear, $1.25

HOSIERY

Silk and Wool, Cashmere, Lisle mixtures. Specially marked.

The Leading Millinery House

Garrison's Grocery

Where you get Quality and Service

The New Year has begun and we wish our many customers for their patronage in 1922 and wish them prosperous 1923.

We have Tea and Coffee that cannot be beat. Try these and you will like them.

Have you heard about

"KLEAN RITE"

that washing powder which will take the dirt out of clothes like magic without rubbing, and is not injurious to the most delicate fabrics or hands. Get a package and give it a trial. Sold by

D. A. GARRISON

Phone 236 38-6m John St.

Masters & Tierney

UNDERTAKERS

Successors to Carscallen Bros.

Motor and Horse Drawn Equipment

Dealers in

Wallpapers, Window Shades and Mouldings

Centre St. South

House phone 145. Office phone 30

12-6m

New Paint Shop.

Mr. Frank Markle has rented the Symington evaporator building at the foot of West Street, and is fixing it up for a paint shop, for cars, motor boats, furniture, etc. Tops and trimmings of all kinds. Work guaranteed. 51dp

Your Ager's Almanac is at Hooper's Drug Store. Ask for one.

—Reserve Easter Monday night, April 2nd, for the I. O. D. E. Dance.

—Two robins were seen by a farmer on the north side of Hay Bay, on Thursday, January 11th.—Mail.

—Mr. E. R. Todd has sold his residence on the Newburgh Road to Sheriff C. W. VanDusen.

That Cough—White Pine and Spruce Balsam, Menthalated, in 25c. and 50c. bottles, at Hooper's.

The best connection for Rochester is made by leaving Napanee at 10.54 p.m. Full information from J. L. Boyes & Son.

—Napanee and Belleville Collegiate Institute Hockey Teams played a match at the latter rink on Wednesday night, resulting in a victory for Belleville, 6-1.

—Miss Rosamond Daff, of Toronto, Provincial Organizer for Temperance among young people, will speak in Trinity Sunday School Room on Monday evening, Jan. 15th. Be sure to hear her.

—The regular monthly meetings of Hawley Ladies' Aid and W. M. S. will be held at the home of Mrs. Ebb. Freels, on Thursday, January 18th. The Ladies' Aid at 2 p.m. and W. M. S. at 3 p.m.

—George C. Mills has sold his home on Bridge Street west to Mrs. Laura Miller, Moreton, who will occupy it in the near future. Mr. and Mrs. Mills and family left last week for Cleveland to reside.

—A reduced fare of $3.50 for the round trip will be in effect for the Ottawa Winter Fair. Visit can be made Jan. 11th to Jan. 18th, and return up to the 20th. Get your tickets from J. L. Boyes & Son.

—Come and hear Evangelist R. J. Couch, of Ottawa, in the Gospel Hall, Bonnie Block, lecture on "The Two Roads and Two Destinies". Illustrated by chart. Thursday evening, Jan. 11th, at 7:30; Lord's Day evening, at 7, and Tuesday and Thursday, at 7:30 p.m. All are welcome. Come and bring your Bible.

—Burglars entered the Dominion Stores, on dom street, early Monday morning, and carried off three bags of granulated sugar, two bags flour, case of dates, prunes and raisins, five five-pound tins of lard, two five-pound tins of corn syrup and some other articles. Entrance was made through the cellar window which was broken, and access to the upper part through the cellar door. The thieves must have had a rig of some sort to carry off the booty, but owing to the light fall of snow no trace could be obtained. The police are investigating.

—The many friends of Mr. Willis Chipman, who in 1877 was Science Master at the Napanee Collegiate Institute, and under whom many of our citizens were students, will be pleased to learn that their old teacher has received the honor of being elected President of the Association of Professional Engineers of Ontario. Mr. Chipman was very popular when in Napanee, and married while here Miss Caton. He was the engineer in 1902 who made the valuation of the Waterworks, and has since been acting Sanitary Engineer under the Ontario Government. His success seems like the success of an old Napanee boy, and we, with others, extend our congratulations.

Hockey Maich Monday Night.

On Monday evening next Kingston, the team that held Napanee to a 7-6 score last Tuesday night, will again visit Napanee for the return game. Every person who enjoys a hockey game should see this one, as it promises to be one of the closest, hardest fought games of the season. Admission adults 55c., children 15c. 2ap

MOSCOW.

We are sorry to report that our common enemy, the "flu", is an unwelcome guest in many homes at present. Some forty men are under the doctor's care between Yarker and Moscow.—Mr. J. E. Sweet, of Ohio, is spending the winter with his daughter, Mrs. E. VanLuven, and we bid him welcome to our midst. Several of the pupils from the High Schools are returning to their homes on account of the "flu".—About 18 inches of snow has fallen during the past few days and the roads are full in places. The young doctor from Yarker was called in haste to see Mr. and Mrs. Dawson, who are both down with lagrippe. Rev. J. W. Down dined with Mr. and Mrs. E. VanLuven after church last Sunday. The special services for prayer were not well attended on account of the bad roads. The many friends of Mrs. W. J. Patterson will be pleased to learn that she is still on the mend.—Dr. Herton has not been able to make his rounds this week, having been laid up with the "flu". A number of the boys are going to Colebrook oyster supper.

HOGS WANTED.

Hogs, Cattle and Calves Wanted

Will ship hogs on Wednesday, Jan. 17th, and will pay highest market prices for select hogs weighing 160 lbs. and over; 3c. to 4c. off sows. Will pay from 6c. to 10c. for good veal calves. Fat cattle and springers at highest prices. Try to have all stock in by 12 o'clock.

'Phone 238 before selling.

C. W. HAMBLY.

Hogs Wanted.

Will ship hogs on Wednesday, Jan. 17th, at Newburgh, and will pay the highest market price for select hogs weighing 160 lbs. and over; 3c. to 4c. off sows.

CLARENCE HANNAH,
Newburgh.
Or C. W. HAMBLY,
'Phone 238. Napanee.

Hogs and Cattle Wanted.

Will ship hogs on Tuesday, Jan. 16th, and will pay highest market price for select hogs weighing 160 lbs. 4c. off for sows. Calves from 8c. to 10c.

'Phone 47. G. H. WILLIAMS.

Hogs Wanted.

Will ship hogs on Tuesday, Jan. 16th, at Ernestown. Highest market price for select hogs weighing 160 lbs. 4c. off for sows.

OSWALD SNIDER.

Hogs, Cattle and Calves Wanted

Will ship from Napanee, on Tuesday, Jan. 16th. Will pay the highest market price for good select hogs. Calves and lambs according to quality.

'Phone, Newburgh 23 r 3-1.
C. I. RUSSELL.

Wanted.

Will pay the highest prices for hogs, veal calves and fat cattle. See me before you sell your live stock and get the highest prices. Veal calves from 6c. to 10c. lb.
2ap

FRED WILSON.

That old fashioned Horehound Twist at Hooper's Drug Store.

DOMINION STORES Ltd.

THE CHAIN GROCERY STORES OF CANADA

OVER 200 STORES OPERATING IN ONTARIO

The Old Slogan: "Satisfaction Guaranteed or Money Refunded" applies to every article sold.

WEEK-END SPECIALS

100 LBS. GRANULATED SUGAR, $8.40

Perfection Bread Flour	White Satin Pastry Flour,	White Satin Pastry Flour,
98-lb. Sack, $3.75.	24-lb. Bag, 89c.	98-lb. Sack, $3.45

Machine Sliced Bacon, 37c. lb.	Finest Creamery Butter, 42c. lb.

CHOICE CANADIAN CHEESE, 29c. LB.

Aylmer Peas, 2 tins	25c.	Aylmer Tomatoes, tin	15c.
Canned Corn, 2 tins	25c.	Spaghetti or Macaroni, pkg.	14c.
Canned Pumpkin, 2 tins	25c.	Choice Prunes, 2 lbs.	29c.
Shredded Wheat, 2 pkgs.	25c.	Cranberries, 2 lbs.	25c.
Slick Hand Cleaner, 2 tins	25c.	Icing or Loaf Sugar, lb.	11c.
Borax Powder, 2 pkgs.	25c.	Castile Hand Soap, 3 for	10c.
Ammonia Powder, 3 pkgs.	25c.	Corn Starch, pkg.	10c.
Camel Dates, 3 pkgs.	25c.	Mixed Candies, lb.	22c.

Rolled Oats, 6 lbs. for 27c.	Rolled Wheat, 3 lbs. for 23c.	Corn Meal, 6 lbs. for 25c.

Seedless Raisins, 2 lbs. for 35c. | Blue Rose Rice, 3 lbs. for 25c.

PURE LARD

1 lb. 20c. No. 3 Pails 59c. No. 5 Pails 99c.
No. 10 Pails $1.84. 20-lb. Pails $3.65.

Strand Theatre

THE HOME OF QUALITY PICTURES, VAUDEVILLE AND ROAD SHOWS.

Friday and Saturday, January 12-13

Renco Film Co. presents Earle Schenck and Betty Ross Clark in Myrtle Reed's thrilling picture, "AT THE SIGN OF THE JACK O' LANTERN", and other reels.

Monday and Tuesday, January 15-16

Wm. Fox presents William Russell and Ruth Renick in Richard Harding Davis' wonderful masterpiece, "MEN OF ZANZIBAR", in 5 thrilling reels, and Chester Conklin and his company of funmakers in a 2-reel Sunshine Comedy, "HIS WIFE'S SON".

Wednesday and Thursday, January 17-18

A special Pathe feature with an all-star cast and Geo. B. Seitz, the master king of serials, in "VELVET FINGERS", Episode No. 12.

Black's 5-piece Orchestra on Wednesday evenings.
Smith's Novelty Orchestra, playing all the latest Broadway hits and dance numbers.

Look for the Theatre with the Red Boards, where you will see these Programmes advertised.

Once a patron, always a patron. Get that habit: Strand first, Strand last, Strand always. The Best Show in Town at Popular Prices.

VARIETY SHOWER.

Mr. and Mrs. C. E. Henricks wish to thank all those who presented to them a variety shower at the home of Mr. and Mrs. Wm. Kirkpatrick, Napanee, on Tuesday, January 2nd, when the following presents were received: Mr. and Mrs. Wm. Kirkpatrick, extension table and fancy quilt; Mr. and Mrs. Geo. Rocks, $2.00; Mr. and Mrs. T. Pennell, butter knife; Mr. and Mrs. M. Kirkpatrick, linen table cloth; Mr. and Mrs. O. Parks, pair linen towels; Mr. and Mrs. B. S. Vanalstine, aluminum sauce pan and lemon squeezer; Mr. and Mrs. Ed. Vine, pair linen towels; Mr. and Mrs. Irvine Card, berry spoon; Miss E. Vanalstine, butter knife; Mr. and Mrs. Rankin, granite pudding pan; Mr. and Mrs. A. Vandewark, berry spoon; Miss Isabella Card, sewing apron; Mr. and Mrs. G. R. Grass, pair bath towels; Mr. and Mrs. S. H. Long, granite preserving kettle; Theresa and Nina Barnhardt, china cup and saucer; Mr. and Mrs. M. Barghardt, pair linen towels; Clarence and Roy Pennell, jardiniere stand; Mr. and Mrs. Harry Nauent, cold meat fork; Miss Ilah Card, vase; Mr. and Mrs. Fred King, pickle fork; Mr. and Mrs. Fred York, half dozen teaspoons and spoon tray; Miss Alice Reid, fancy cup and blueing bag; Miss Oneta McMullen, dessert spoon; Miss Marjorie Nugent, vase; Mr. and Mrs. R. Reckanstrick, sugar shell; Miss Florence Kirkpatrick, butter knife; Mr. and Mrs. C. Lowry, mahogany serving tray.

CROYDON.

The concert held in Croydon School on Dec. 22nd, proved a success. One of the best parts of the programme was the Croydon Orchestra given by the young men of the vicinity. The proceeds amounted to $17.50. — Mrs. Laughlin Campbell spent a few days with her brother, Fred Armstrong.—Many from here attended the reception given for Mr. and Mrs. Stanley Haggarty, and all reported a — time.—A few also attended the party at Rednersville, Charlie Rattray spent Christmas week at Mr. W. Galbraith's. — Miss McGinness has returned from the holidays and opened school again.—Miss Bespie Wright had two Tuesday evening at Mrs. Basilford Close's.—Mrs. Wm. McKeown and daughters spent the Christmas week at Mr. S. Prentice's. Miss McGinness, Miss Agnes Nolan and Mr. Patsy Nolan spent the week end the guests of Mr. and Mrs. P. Dwyre.—Mr. Henry Lacey is ill with the flu.—Mrs. Wm. Hyland has returned home to Belleville, after spending Christmas week with her sister, Mrs. Wm. Galbraith. — Willis Galbraith spent Thursday night with Patsy Nolan.—Mr. John Dewey is busy hauling feed for Mr. John King.—Miss Celia Nolan has returned home, after spending the holidays with her sister, Mrs. Pat. Dwyre. —

Mrs. Ross McGregor and children spent Tuesday afternoon with Mrs. Robt. McGregor.—Our bees are all over endeavour—is busy hauling their wood up.

CENTREVILLE

The anniversary services held in the Methodist Church on Dec. 31st were well attended. The former pastor, Rev. J. M. White, of Eldorado, conducted the services both morning and evening. The illustrated lecture, also given by Rev. Mr. White, on "Seven Years in a Lumber Camp", was a decided success.—Mrs. John Clancy has been on the sick list, and is slowly recovering.—The meeting of the L. O. L. of the District of Adding-on, held in the Orange Hall on Jan. 9th, was well attended.—Mr. and Mrs. A. W. Milligan and Mr. and Mrs. Stanley McKeown took tea at Geo. A. McGill's on Thursday last.—Mr. James Lapum, of Bellevi e, spent New Years with his parents, Mr. and Mrs. A. N. Lapum. — Some people find a great disappointment in not having an automobile hospital here, especially when some ears refuse to be persuaded or coaxed. However, a horse and buggy seems to be the old stand by.

ENTERPRISE.

Christmas has passed us by once again, and after the holidays the people have settled down to work once more.—We have some twelve inches of snow at present, which causes the wood sleighs to pass by daily.—We are having an epidemic of lagrippe here. A large number of people are confined to their homes. — We are sorry to say our doctor is also on the sick list.—The government construction train has been stationed here for a week, repairing the culverts on the C. N. R. —The Enterprise Dramatic Club are giving their play, "The Iron Hand", in the Town Hall, Tamworth, on Friday evening, January 19th, in aid of Tamworth L.O.B.A. —W. S. Lockwood's clever dresser is very busy near the village, and, according to reports, the farmers are having a good yield of clover seed, some threshing as high as 47 bushels of seed.—W. S. Fenwick & Sons unloaded a car of corn this week.—We are glad to say that Mrs. E. Clancy, is much improved in health.

ONTARIO ARCHIVES
TORONTO

Gallagher's Repository

Campbell House Yards

NAPANEE

AUCTION SALE.

I will offer for sale at the Campbell House yards, on

SATURDAY, JANUARY 13th,

at 1.30 p.m. sharp,

One grade Holstein cow, two grade Durham cows, due to freshen right away; ten young sheats in good thrifty condition; two young brood sows due to farrow last of March; a number of fine ewes due to lamb this spring; one Singer sewing machine, nearly new; one set light driving harness, also nearly new.

Terms made known at the sale.

H. W. GALLAGHER,
1b —— Auctioneer.

NOTICE TO DOG OWNERS.

All dogs running at large are required to wear a tag for the current year, and any dog found off the premises of the owner is liable to be destroyed without further notice.

J. A. HUNTER,
1b Chief Constable.

ADMINISTRATION'S NOTICE TO CREDITORS,

In the Estate of [illegible]
Late of the [illegible]
Deceased.

Notice is hereby given pursuant to Chapter 121 of the Revised Statutes of Ontario, 1914, and amending Acts, that all persons having any claim against the estate of the above named deceased are required to send by post prepaid or deliver to the undersigned Administrators on or before the [illegible] day of [illegible] 1923, their full Christian and surnames, addresses and descriptions, full particulars of their claims, a statement of their accounts and the nature of the securities (if any) held by them, and that after the [illegible] day of [illegible] 1923, the said Administrators will proceed to distribute the assets of the said deceased among the persons entitled thereto, having regard only to the claims of which they shall then have had notice, and will not be liable for the assets or any part thereof so distributed to any person of whose claim they shall not have had notice at the time of such distribution.

Dated at [illegible] this [illegible] day of [illegible] 1923.

[illegible]
Solicitor for the Administrators.

NOTICE OF APPLICATION FOR CERTIFICATE.

[illegible]

TENDERS WANTED.

[illegible] Bank [illegible] for the [illegible] of [illegible] and [illegible] cement separate or combined, [illegible] Tenders will be received by [illegible] F. E. Tedford [illegible] Deseronto, [illegible] November. [illegible] or any tender [illegible]

C. H. YOUNG,
16tf Erinsville P.O.

HERE WE ARE AGAIN.

TO MUSIC LOVERS.

Have just placed in my Music Store the largest assortment of the most up to date stock of Musical Instruments ever placed in Tranquille. In the leading lines of the different makes of Pianos.

Also a large assortment of Cabinet Phonographs, and Table Machines also. A large assortment of the latest Records and Needles. At greatly reduced prices in all the above lines. A call will convince you.

J. A. HUNTER,
48tf Tepperwith.

FOR SALE.

150 acres, half under cultivation, 20 acres good wood, frame house, frame barn cement wall and stable, 16 cows, 6 horses, watered by springs and creek, buildings in good repair; 1½ miles to Odessa. $2000 cash buys this valuable farm, balance $5000 at 5 per cent. for 5 years.

F. C. BOGART.
'Phone 326W. 1tf Napanee.

Mother—Is your new friend, Margery, what I would call a nice girl? A dignified girl?

Fair Undergrad—O, yes. Why, when we have plays, we always give her the maid's part because nobody else has good enough manners.

MINUTES OF THE COUNCIL OF THE TOWNSHIP OF NORTH FREDERICKSBURGH.

FIRST SESSION.

Town Hall, January 8th, 1923.

The Council met according to law.

After taking the necessary Declarations of Office, the Reeve took the chair, and the Council proceeded to business.

Moved by Mr. Brandon, seconded by Mr. Yeomans, that the contract for running the crusher be held over until the March session. Carried.

Mr. Myro Schryver was present, and read the Auditors's Report for 1922. Mr. Schryver reported a balance on hand of $2536.72.

Moved by J. A. Yeomans, seconded by Mr. Clark, that the Auditors' Report be received and adopted. Carried.

Moved by Mr. Yeomans, seconded by Mr. Brandon, that the printing contract be awarded to Templeton & Son, for 1923, for $75.00.

Moved by Mr. Clark, seconded by Mr. Brandon, that the Collector be re-appointed to collect the balance of unpaid taxes. Carried.

Moved by Mr. Clark, seconded by Mr. Yeomans, that the Reeve and Mr. Brandon be a committee to settle with Ernesttown re town line boundary. Carried.

Moved by Mr. Brandon, seconded by Mr. Clark, that James W. Wilson be refunded $1.10 dog tax, he having no dog. Carried.

Moved by Mr. Yeomans, seconded by Mr. Brandon, that the Maple Leaf Institute be given a grant of $10.00. Carried.

Moved by Mr. Yeomans, seconded by Mr. Brandon, that George Vankoughnet be appointed Collector for 1923. Carried.

A By-law was passed to appoint an Assessor.

A By-law was passed appointing a member of the Local Board of Health.

A By-law was passed to affix the salaries of the Officers for 1923.

Moved by Mr. Yeomans, seconded by Mr. Brandon, that Frank Clark be appointed to look after Chesterfield Road. Carried.

Moved by Mr. Yeomans, seconded by Mr. Clark, that Mr. Brandon be appointed to look after the town line for the winter. Carried.

Moved by Mr. Yeomans, seconded by Mr. Brandon, that the Reeve be authorized to pay all accounts passed by this Council, and that Pathmasters' accounts be accompanied by a sworn detailed statement. Carried.

The following accounts were ordered paid:—

Amos Hambly, for sheep killed by dogs	3 99
Amos Hambly, for work on road	2 00
M. A. Sills, registration fees	11 50
M. A. Sills, postage and stationery	12 06

Moved by Mr. Yeomans, seconded by Frank Clark, that the Assessor be paid for services in revising the roll, he to sit for part and term. Carried.

Moved by Mr. Yeomans, seconded by Mr. Clark, that this Council adjourn to meet on the first Monday in March at 1 o'clock. Carried.

W. H. MILLING, Reeve.

M. A. SILLS, Clerk.

BY-LAW NO. 1, FOR 1923.

A By-law to provide for the appointment of an Assessor for the Township of North Fredericksburgh, for the year 1923.

Be it enacted by the Municipal Council of the Township of North Fredericksburgh, enacts as follows:—

1. That Geo. Sinclair be, and is hereby appointed Assessor, to assess for the year of 1923.

2. That my Holden constituting with this By-law to and the same is hereby repealed.

Passed this 8th day of January, 1923.

W. H. MILLING, Reeve.

M. A. Sills, Clerk.

BY-LAW NO. 2, FOR 1923.

Be that it enacted by the provisions of a member of the Local Board of Health for the Township of North Fredericksburgh.

The Municipal Council of the Corporation of the Township of North Fredericksburgh, enacts as follows:—

1. That Dr. Archie Sinclair is hereby appointed Health Inspector for the Township of North Fredericksburgh, for the year 1923.

2. That this By-law conflicting with this By-law, and the same is hereby repealed.

Passed this 8th day of January, 1923.

W. H. MILLING, Reeve.

M. A. SILLS, Clerk.

BY-LAW NO. 3, FOR 1923.

A By-law to provide for the payment of the salaries of the Officers of the Township of North Fredericksburgh, for the year 1923.

Be it enacted by the Municipal Council of the Township of North Fredericksburgh, enacts as follows:—

1. That the Treasurer of the Township of North Fredericksburgh be paid the sum of $1,000.00 for his services for the year 1923.

2. That the Assessor, $1,000.00; the Collector, $600.00; the Auditors each $6.00; the Caretaker, $100.00; the Auditors, each $2.00 per day, and for services as such, $2.00 per day; the Medical Health Officer, the Reeve, $25.00; the Clerk, $150.00, for his services as Clerk, member of the Local Board of Health, clerical services, collection of taxes, and $1.00 a day for attending Court.

3. That the By-law conflicting with this By-law be, and the same is hereby repealed.

Passed this 8th day of January, 1923.

W. H. MILLING, Reeve.

M. A. SILLS, Clerk.

POSING FOR FOOD PRODUCTION.

[illegible] [illegible] [illegible] [

EVERY LEAF PURE

Cleansed by vacuum pressure.
Packed in spotless warehouses.
Sealed in air-tight aluminum.

"SALADA"
TEA
H373

is sweetly clean, wholesome, delicious.
BUY A TRIAL PACKAGE TO-DAY

A slow oven will not spoil your baking when you use

EGG-O
Baking Powder

ORDER FROM YOUR NEIGHBORHOOD GROCER

The New Willys Overland Agency

ASK every car owner and every prospective owner to make a study of this wonderful Knight motor that actually improves with use, wearing in instead of wearing out.

We are firmly convinced that this sleeve valve motor by far outclasses all poppet valve motors on the market, and that the

Willys-Knight Car is by all odds the Cheapest High-class Car a person can buy

We invite you to ask present owners about their experience.

Wishing all a prosperous New Year.

PAUL & SMITH
Garage Dundas St. E. Phone 198

Don't Delay.

Before your hens stop and have to feed at a loss, buy a Lumbar saw at Mallory Hall Saw Mill in Newburgh, built in Florence Bush lumber yard. Suitable for farming and Circular Saw for the purpose of sawing lumber this winter. If you want this cutting outfit saw for a specialty, give grain ground extra fine for your feed, bring your wood, etc. 2d-tfn JOHN N. BEAMONT

Notice, Lumber Sawing.

I wish to inform the public that I am now in Lumber Saw at Mallory Hall Saw Mill in Newburgh, built in Florence Bush lumber yard. Suitable for farming and Circular Saw for the purpose of sawing lumber this winter. If you want this cutting outfit saw for a specialty, give grain ground extra fine for your feed, bring your wood, etc. 2d-tfn JOHN N. BEAMONT

Just an appreciation of your dealings to buy at our store during 1922. It will be our continued purpose to make our New Year relations much higher to your interest as possible. The Medical Hall.—Fred. L. Hooper.

Shell Gas.

We are now selling Shell Gas, the best on the market. Get a trial order from us and be convinced. C. A. WISEMAN'S GARAGE

There's a Reason

For the sure results you get from using THE BEAVER'S Classified Advertisements.

It's Just This:

Over 3,000 subscribers get THE BEAVER every week. Take it on an average that five people read each copy issued and THE BEAVER has over 18,000 readers. The paper is widely circulated over the County and adjoining Townships.

A Large Field to Draw From.

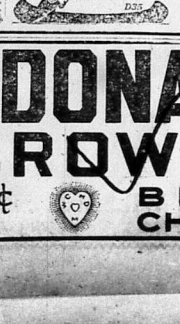
After Every Meal
WRIGLEY'S
and give your stomach a lift.
Provides "the bit of sweet" in beneficial form.
Helps to cleanse the teeth and keep them healthy.
D35

ODESSA.

Mr. and Mrs. Edward Turney and children, Miss Viola and Master Eddie left Monday for Toronto, where they have been engaged with a show company for the winter season.—Robert Hamm has opened his general store in the stone terrace, which is lighted by electricity from the J. H. Babcock plant. W. G. Clark also has the lights installed in his store.—The municipal election last Monday passed off very quietly. The following were elected: D. E. Switzer, Reeve; Ross Peters, Deputy-Reeve; Councillors A. E. Miller, Delbert Seramith and Henry Drew.—School opened last Wednesday, with the former staff of teachers.— Mrs. Lindsay, Sydenham, is visiting her parents, Mr. and Mrs. William Vrooman. Mrs. VanDrassen and Mrs. Draimer are visiting the former's sister, Mrs. Doyle, Bath.—Mrs. Thos. Giddy returned Thursday from Hotel Dieu Hospital, having undergone an operation for appendicitis.—Mr. and Mrs. George Watts have returned from spending about ten days guests of Mr. and Mrs. George Ettinger, Kingston.—Mr. E. Topliff spent New Year's with his daughter, Mrs. Robert Stevenson, Bath. — Mrs. William Hemp left Friday for a visit to her daughter, Mrs. Cressley, Toronto.—Mr. and Mrs. Jack Morrison, who have been visiting relatives, returned to their home in Toronto last Tuesday.

ELMBROOK.

Mr. and Mrs. Finley Lanier spent Sunday with Mr. and Mrs. S. W. Lindsay.—Mrs. and Mrs. Charlie Kellar visited her sister, Mrs. D. Rodgers (Kingston), on Friday.—Mr. and Mrs. Frank Frair and daughter, Gladys, and two sons, spent Christmas with Mr. and Mrs. Arnold Frair, Lingwick.—Mr. and Mrs. Jake Blakely, East Lake Road, are Christmas guests of Mr. and Mrs. Finley Lanier. — Mr. and Mrs. Oliver took dinner one day last week with their brother, Mr. Wilfred Unger. Miss Blanche McDonald has been spending some time with her sister, Mrs. David Robinson.—Mr. Geo. Dudley and family spent Christmas with his daughter, Mrs. Fred Dudge. —Mr. and Mrs. Elmer Trevlan visited his mother and brother, Mrs. Nathan Unger and Mr. Wilfred Unger, a couple of days last week.—Mr. and Mrs. Fred Dudge and family took dinner on Thursday last with his sister, Mrs. Charles McDonald, Picton.—Mr. and Mrs. Clarence Benson and children spent Christmas at Mr. J. Vanneck's.—Mr. and Mrs. H. E. Sills and Mrs. George Forman were callers on Monday at Mr. and Mrs. Wilfred Unger's.—Mr. and Mrs. Ethan Unger entertained Mr. and Mrs. Irvine Unger, of Trenton, and Mr. and Mrs. H. E. Sills.

An extremely polite voyager had been for a walk along the deck. When he came back his deck chair he found a very buxom woman in possession of it.

He approached her timidly and said: "Excuse me, madam, but could you tell me—er—without—er — without seeing us, whether you are sitting on my hat?"

KITCHEN ACCIDENTS

How often have you cut or burned yourself, and because of the pain and smarting have been almost unable to continue your household duties? Are you aware that if you would apply Zam-Buk immediately after such an accident it would prevent all that pain and inconvenience?

Zam-Buk quickly takes the fiery pain out of burn or scald, the sting out of a cut or laceration, and the soreness and tenderness out of a bruise. Besides, its soothing, unfailing healing and prevents festering and blood-poisoning. Try Zam-Buk the next time you meet with an accident and prove its merits for yourself. Get a box to-day and have it ready for the moment you need it. Zam-Buk is equally good for all sores, eczema, ulcers, salt rheum, blood-poisoning and piles. All dealers 50c. box.

FREE—Try Zam-Buk at our expense. Cut out this advertisement and send it with name of paper and 1c. stamp (for return postage) to Zam-Buk Co., Toronto, and free trial box will be sent you.

ZAM-BUK

WILTON.

The teameeting held on New Years night, under the auspices of the ladies' Aid, was largely attended. The gathering was well entertained, first by an excellent supper and then by a programme of music, both vocal and instrumental, and readings. The chairman of the evening, Rev. A. J. Terrill, Napanee, filled the position in a manner to make the evening one of enjoyment. Music was furnished by the Yarker Orchestra, Wilton Male Quartette, Mrs. K. N. Storms, with violin selections by Mr. Shibley and Dorothy Neilson; also a solo by Mrs. Bert Asselstine, Fernie, B.C.; readings by Miss Hazel Freeman, Yarker, and violin selections by Dr. Munro, Odessa.—Among the many holiday visitors are Dr. Bert and Mrs. Asselstine and daughter, Fernie, B.C.—Mr. and Mrs. Oliver Asselstine and family, Chatham, with their father, Mr. N. A. Asselstine.—Mr. M. Asselstine, Joliette, North Dakota, with his brother, Mr. N. A. Asselstine. — Mr. W. B. Storms, Rutherford, N.J., with his sister, Mrs. Sperry Shibley.—Mr. T. Caton, Cherry Valley, was calling on friends during the holiday season.—Mrs. M. J. Lawrence, Sydenham, at the home of Mr. Stewart Simmons.—Mr. and Mrs. W. Topping, of Elzie, and Mr. and Mrs. John Henderson and son, Bill, at the home of Mr. James Davy.—Miss Eleanor Wilson, Public School teacher, spent the holidays at her home near Carleton Place.—Mrs. Charles Staver spent Christmas and the holidays with her sister, Miss Frankie Burley, Toronto, and brother, J. Burley, Winnipeg.—Mr. and Mrs. Barnard Davy and little daughter and son spent Christmas with Mrs. Davy's parents, Mr. and Mrs. John Conley, Campbellford.—Congratulations to our townsman, Mr. Ross Peters, being elected Deputy Reeve for 1923.—Mrs. Benj. Thurston, Napanee, at the home of her brother, Mr. Alvie Lukens.

DENBIGH.

Most of the guests who favored Denbigh village and vicinity with a good-by visit, have returned again to their present places of residence:— George Fritsch, Melville Turwood, John Marcuratt and Margaret Adam returned to Renfrew; Miss Kate Marcuratt to her school in Renfrew County; Myrtle Turwood and Gladys Stein to Little Ireland, and Oscar Kastner to Northbrook; Erma Falk and Lenora Rodgers left for Napanee and Albert Wiltsecke and Albert John for Rochester, N.Y.—Miss Mae Ball, of Toronto, is enjoying a visit with her parents, Mr. and Mrs. S. Ball.—A pleasant reception and kitchen shower was enjoyed at the home of Mr. and Mrs. F. Falk on the 27th ult., for their daughter, Hilda, and their son-in-law, Mr. C. Ball.—Our municipal elections passed off quietly and orderly as usual, and resulted in the election of Frank Rodgers as Reeve, and Gustav Adams, Chas. Ball, Adolph Glaeser and Jas. Prindle, Councillors.

TAKE CARE OF YOUR SEED CORN.

(Experimental Farms Note.)

With the advent of the cold frosty days of November and December begins the danger period as far as climate is concerned for stored corn that is to be used for seed purposes.

In the areas that we consider the seed corn growing section of the country there is less danger of damp or insufficiently ripened corn being stored. Even in these more favoured areas, however, damp fall weather or improper methods of storing frequently means poor vitality in the seed crop this handled. This low vitality of seed corn offered for sale each spring is reflected in decreased yields because of poor stands of corn.

Each year good seed corn is scarce, the truth of this statement is not commonly appreciated because many do not realize the serious loss to themselves and the country as a whole by planting inferior seed. It is true that a full stand may be obtained by planting seed of poor germinating qualities but the yield will be lower than good seed would have produced. A great deal of the very best seed is available at ripening time. The problem is then to get the corn from harvesting time until planting time the following spring in such a manner that it will retain its full productivity. One of the main considerations in this connection is keeping the corn thoroughly dry. If the drying has been done immediately after harvesting as much the better. Artificial heat is not necessary in drying unless the harvesting weather has been very late.

A cheap and satisfactory method of storing seed corn for the winter is by using chicken wire of a mesh which will accommodate the cobs of the particular variety of corn being stored. This wire may be nailed perpendicularly to scantlings in a dry room or out building, and it will be found that by the use of such wire a great deal of corn may be stored in a comparatively small space.

Corn intended for seed purposes should not go into the winter with more than 10 to 12 per cent. of moisture unless it is kept in a heated room during the season of severe frosts.

Before the real severe winter weather arrives it would be well worth while to examine your seed corn supply to see if it is perfectly dry. If it is not it would pay well to remove at least enough to a heated room to supply the grower's own needs, if it is impossible to dry the whole amount. Careful, thorough drying immediately after harvest time to a moisture content of 10 to 12 per cent. and the use of a storage method that keeps the individual ears in a well ventilated and dry condition is the secret of producing seed corn that will give satisfaction as far as vitality is concerned.

G. P. McROSTIE,
Dominion Agrostologist.

Inkpen, the journalist, had just come to live in the little suburb, and of course, as all newcomers to any district always are, he was the cause of great interest to his neighbors.

Wimple called upon him one evening.

"Schools tells me," he started off, "that you push a pencil for a living."

"That's so, I do," replied Inkpen.

"I think it's very foolish of you," frankly remarked Wimple.

"Why?" asked Inkpen.

"Because a pencil should be lead," explained Wimple.

Story of a Famous Quack Who Captured All London By His "Marvellous Cures"

It would be difficult indeed to find a stranger case of humbugging than the astablishing career of St. John Long, sign painter's lad, artist and quack.

Years ago, in a poor house in Mallow, County Cork, Ireland, was born plain John Long, the second son of an unsuccessful house painter, jack of all trades, and general ne'er-do-well of the little town.

Wandering about the country with his father, now doing a bit of painting, now taking a hand at any other job that came along, the lad came in course of time to Newcastle, in Limerick.

Here, when he was eighteen, some clever knack in forming up a sign attracted the attention of a wealthy bystander, who, interesting others in the clever young decorator, got him to Dublin to study designing.

At Dublin the young man learnt his profession quickly, and returning in a couple of years to Limerick, set out to establish himself as a drawing master. While in Dublin he had met medical students no cleverer than himself, and had picked up a smattering of their knowledge. Their work seemed easy; their prospects far above his own. What was to prevent him taking up their trade, and coining money claiming his living for the better?

Accordingly, John Long disappeared from little Limerick, and Mr. St. John Long, of St. John, which sounded aristocratic, was taken from his mother's maiden name—set up his plateau in Fitzroy Square, London, as a consulting physician, certainly without any qualification, but with an unbounded confidence in himself.

To begin with he announced, as publicly as his savings would permit, that the entire medical profession—bled-to-death by the rites of medical etiquette— were treating their patients improperly, and that his newly-discovered cure for consumption and rheumatism would work miracles where the old-fashioned and out-of-date doctors had failed.

His manners were perfect; he did not say that regular doctors were fools, but only that he himself was in possession of the only treatment that would work a cure.

His process was a secret one; he had not, he said, taken his degree because he so doing he would have to share it with the whole profession. He could understand that the doctors of London didn't relish an outsider's competition. He was sorry; but so intelligent a patient as the one he happened to be talking to would surely realise his position.

Which they always did! And within a very few months Fitzroy Square was blocked by the carriages of the wealthy, waiting to interview the distinguished physician.

His "cures" were certainly marvellous; he would take off his coat and manace the patient's chest or back with his "secret preparation," a drop of some corrosive liniment.

When the patient left the furnisher, Long escorted him—or mercifully had—with a wealth of learned language, that the liniment was working out. And at half the fashionable world only imagined that there was anything wrong with them, the delighted invalid was soon dressing away, minus two sovereigns and a little skin rubbed off by friction, but full of the praises of the wonderful doctor.

By and by St. John was able to move into finer quarters, where he was soon robbing the then enormous income of £12,000 a year.

Naturally, his powers was not welcomed by the doctors, one of whom wrote openly attacking his morals, and pointing to his astonishing fatality with half the "dieting persons of London."

St. John saw in that letter a chance for fresh advertisement, and took it in an action, which he was awarded £100 damages. Not—as the judge was earnest to point out—as injury to his professional character, since he had none, but for daring to cast on his private morals.

Success on such lines, however, has a way of running out, and St. John's end was not far off.

One lady, suffering from no ailment whatsoever, induced that the good doctor should go and dislocate with the result that the excessive ointment got by operation from which she died.

Her husband, not having the fetish-like faith in quackery of quacks, called in two doctors, of repute to certify as to the cause of death, and the latter, more than the former, found himself in the dock on a charge of manslaughter.

The coroner's jury said that St. John was an ignorant quack; the judge said that the case was "one of gross unprofessional conduct," and the jury agreed, and as a result St. John was struck off the roll of those entitled to practise in the healing art.

In the end St. John left the court on payment of a fine of £100, to him a very paltry sum.

His rich friends rallied round the "martyr," and he immediately became the fashion. But a couple of months later he was once more to take his stand again in the dock on a precisely similar charge.

Again he got off, largely because there was nothing definite with which to charge him. He had not been "medicinal"; entirely new methods were his business, but if women chose to go to such a man that was their fault. And once more he was dismissed.

Two trials in three months, however, rather shook the confidence of even his staunchest friends, and from that day St. John began to go down hill. A couple of years later he died almost forgotten, and, oddly enough, of the very same complaint which he had formerly professed to cure.

Mail Orders promptly filled at Wallace's Drug Store.

Hard and Soft Cord Wood for sale, cut stove wood length. R. LIGHT.

The Wage Earner's Bank

EVERY wage earner should feel that his savings account, however small it may be, is welcomed at any branch of this Bank. The man or woman with a few dollars to deposit is afforded the same prompt and careful attention as the depositor with a large amount. It is our constant aim to extend to all our depositors every possible courtesy and service.

THE DOMINION BANK
NAPANEE BRANCH, G. PATTEN CARR, Manager.
Sub-Agency at Roblin, open Tuesdays, Fridays

Use Bank Money Orders

WHEN you want to remit any amount up to fifty dollars, remember that Bank Money Orders are inexpensive as well as safe. The charges, exclusive of revenue stamps, are $5.00 and under, three cents; over $5.00 and not exceeding $10, six cents; over $10 and not exceeding $30, ten cents; over $30 and not exceeding $50, fifteen cents.

You can get Money Orders at any branch of this Bank.

THE STANDARD BANK OF CANADA

TOTAL ASSETS OVER THIRTY-THREE MILLIONS

Napanee Branch R. R. White, Manager.

Temporary Loans to Farmers

CAN be arranged to help in seeding and harvesting their crops, to purchase live stock or to provide feed until marketing time. These loans are repayable from the proceeds of sales.

Consult and confide in your banker—he is the man to help you.

THE ROYAL BANK OF CANADA

W. J. WIGGINS, Manager
Napanee Branch.
Branches at Tweed, Enterprise, Odessa, Bath and Stella.

C. M. STRATTON, B.A., M.D., C.M., Dundas Street West.
Office Hours:—1 to 4.30 p.m., 7 to 9 p.m., and by appointment.
Special attention paid to disease of the abdomen and abdominal surgery. 24

T. M. GALBRAITH, B.A., M.D., C.M., Cor. Dundas and West Sts., Napanee. 'Phone 279.
Office Hours: Until 9 a.m., 1 p.m. till 3 p.m., 7 p.m. till 9 p.m.
Specialty: Diseases of children. 18-1y

J. B. WILLOUGHBY, M.D., C.M.
Corner Dundas and Robinson Sts.
Office Hours:—2 p.m. to 5 p.m., 7 p.m. to 8 p.m. 'Phone 567. 40-1y

D. R. HALL, M.D., C.M.
Office of the late Dr. Simpson, East Street.
Office Hours: 1.30 to 4.30 p.m. and 7 to 9 p.m.
Phone 42. 15ly

DeS.R.McCreary, B.Sc.
Physician and Surgeon,
X-Ray a Specialty
170½ Front St. Belleville
Opposite City Hall
'Phone 1200

R. V. McLAUGHLIN, D.D.S., L.D.S.
Painless Extraction.
Up or Local Anaesthetic.
'Phone 20. 8-em Napanee.

G. H. HOLLINGSHEAD, D.C.
CHIROPRACTOR
Corner Centre and Thomas Streets, NAPANEE.
Office Hours:—Monday, Wednesday and Friday, 9 to 12 a.m., 7 to 8 p.m. Tuesday, Thursday and Saturday, 9 to 12 a.m., 1 to 6 p.m., 7 to 8 p.m. tfrf

J. D. McCARTEN, V.S.
Graduate of Ontario Veterinary College, Toronto.
Office: Next to Paisley House John Street.
Office Phone 245. Residence 266 J. 41-1yp

A. C. TUMMON
Licensed Veterinary Practitioner
Office and Residence:—Albert Street, West, Selby, Ont.
'Phone 25, ring B-1, Selby Rural. 7-ly

J. G. FENNELL, Agent
Fire, Automobile, Accident and Sickness and Plate Glass Insurance. 48-1yr.

WHAT'S WRONG WITH YOUR EYES?

STOP STRAINING THEM. THEY ARE PRICELESS.

H. E. SMITH, the Optometrist will give your eyes a thorough examination. If they need glasses you can depend on being properly fitted. If your eyes need other treatment, you will be advised the course to pursue.

Now, look to your eyes without delay.

Smith's Jewellery Store
Optical Department

HECLA FURNACES

SERVICE

FOR EVERBODY

Stoves Ranges Heaters

FAMOUS QUEBEC COOKS

All at Lowest Prices

USEFUL ARTICLES FOR THE NEW YEAR

Lamps	Aluminum Ware
Urns	Nickle Plated Goods
Casseroles	Clothes Racks
Cutlery	Horse Blankets
Axes	Roofing

Efficient Bronze Weather Stripping

Mitrons	Poultry Supplies
Dishes	Carving Sets
Ammunition	Carpet Sweepers
Varnishes	Auto Rugs

Madole Hardware Co.
Napanee
TINSMITH. PLUMBING.

Winter Eggs! Winter Eggs! Winter Eggs!

Are your hens laying? If not, there is a reason. Call out the doctor, get some of our good Poultry Remedies—they do the trick. A full line in stock.

Scratch feed, Laying Mash, Beef Scrap, Oyster Shell, Crystal Grit, Bone Meal, Alfalfa Meal, Charcoal; in fact anything a hen requires to make an egg.

Bring your surplus fat hens to me, I pay the Highest Prices for Poultry, if for dressed.

F. D. MARSH
The Poultry Man.
Dundas St. E., Napanee. 'Phone 28

January Bargains

Ready-to-wear Suits and Coats reduced 20 per cent.

Winter Caps, Underwear, Sweaters and Mackinaw Coats, reduced 25 per cent.

Boots and Shoes and Heavy Rubbers reduced 10 per cent.

W. W. ADAM

MACDONALD'S CROWN
2 for 25¢
BLACK CHEWING

ONTARIO ARCHIVES
TORONTO

EVERY LEAF PURE

Cleansed by vacuum pressure.
Packed in spotless warehouses.
Sealed in air-tight aluminum.

"SALADA"
TEA
H373

is sweetly clean, wholesome, delicious.
BUY A TRIAL PACKAGE TO-DAY

A slow oven will not spoil your baking when you use

EGG-O
Baking Powder

ORDER FROM YOUR NEIGHBORHOOD GROCER

The New Willys Overland Agency

ASK every car owner and every prospective owner to make a study of this wonderful Knight motor that actually improves with use, wearing in instead of wearing out.

We are firmly convinced that this sleeve valve motor by far outclasses all poppet valve motors on the market, and that the

Willys-Knight Car is by all odds the Cheapest High-class Car a person can buy

We invite you to ask present owners about their experience.

Wishing all a prosperous New Year.

PAUL & SMITH
Garage Dundas St. E. Phone 198

Don't Delay.

Notice, Lumber Sawing.

Shell Gas.

There's a Reason

Just This:

Over 3,000 subscribers get THE BEAVER every week. Take it on an average that five people read each copy issued and THE BEAVER has over 18,000 readers. The paper is widely circulated over the County and adjoining Townships.

A Large Field to Draw From.

After Every Meal
WRIGLEY'S
and give your stomach a lift.
Provides "the bit of sweet" in beneficial form.
Helps to cleanse the teeth and keep them healthy.

ODESSA.

Mr. and Mrs. Edward Turney and children, Miss Viola and Master Eddie left Monday for Toronto, where they have been engaged with a show company for the winter season.—Robert Hamm has opened his general store in the stone terrace, which is lighted by electricity from the J. H. Babcock plant.—W. G. Clark also has the lights installed in his store.—The municipal election last Monday passed off very quietly. The following were elected: D. E. Smith, Reeve; Russ Peters, Deputy-Reeve; Councillors A. E. Miller, Delbert Sezamith and Henry Drew.—School opened last Wednesday, with the former staff of teachers.— Mrs. Lindsay, Spiceham, is visiting her parents, Mr. and Mrs. William Vrooman.—Mrs. VanDrasen and Mrs. Braymer are visiting the former's sister, Mrs. Doyle, Bath.—Mrs. Thos. Giddy returned Thursday from Hotel Dieu Hospital, having undergone an operation for appendicitis.—Mr. and Mrs. George Watts have returned from spending about ten days guests of Mr. and Mrs. George Ettinger, Kingston.—W. E. Topliff spent New Years with his daughter, Mrs. Robert Stevenson, Bath. — Mrs. William Henry left Friday to visit her daughter, Mrs. Cressley, Toronto.—Mr. and Mrs. Frank Mattrow, who have been visiting relatives, returned to their home in Toronto last Tuesday.

ELMBROOK.

Mr. and Mrs. Philip Lanier spent Sunday with Mr. and Mrs. W. C. Bishop.—Mr. and Mrs. Charlie Kellar visited relatives Mrs. B. Rodgers Thursday.—Mr. and Mrs. Frank Pratt and daughter, Gladys, spent Christmas and New Years with friends, sister, Mrs. Arnold Weinmaks.—Mr. and Mrs. John Binkley, East Lake, and Mrs. Christmas are to spend Mrs. Finlay Lanier. — Mr. Calvin Unger took dinner on one day last week with his brother, Mr. Wilford Unger. Miss Blanche McDonald has been spending some time with her sisters, Mrs. David Johnston and Mrs. Bigley and family spent Christmas with their daughter, Mrs. Fred Dodge. —Mr. Irvine Unger, Trenton, visited last summer and brother, Mrs. Nathan Unger and Mr. Wilford Unger, a couple of days last week.—Mr. and Mrs. Fred Hudgie and family took dinner on Thursday last with his sister, Mrs. Charles McDonald, Picton.—Mr. and Mrs. Clarence Benson and children spent Christmas at Mr. Vanner's.—Mr. and Mrs. H. E. Sills and Mr. and Mrs. Forman were callers on Monday at Mr. and Mrs. Wilfred Unger's.—Mr. and Mrs. Ethan Unger entertained Mr. and Mrs. Irvine Unger, of Trenton, and Mr. and Mrs. H. E. Sills.

An extremely polite voyager had been for a walk along the deck. When he came back to his deck chair he found a very buxom woman in possession of it.

He approached her timidly and said: "Excuse me, madam, but could you tell me—or—without—or—without putting us, whether you are sitting on my hat?"

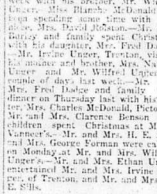

KITCHEN ACCIDENTS

How often have you cut or burned yourself, and because of the pain and smarting have been almost unable to continue your household duties? Are you aware that if you would apply Zam-Buk immediately after such an accident it would prevent all that pain and inconvenience?

Zam-Buk quickly makes the fiery pain out of burn or scald, the sting out of a cut or scratch, and the soreness and tenderness out of a bruise. Besides, it is an unfailing healer and prevents infection or blood-poisoning, etc. Try Zam-Buk the next time you meet with an accident and prove its merits for yourself. Get a box to-day and have it ready for the moment you need it. Zam-Buk is equally good for all sores, eczema, ulcers, salt rheum, blood-poisoning and piles. All dealers 50c. box.

FREE—Try Zam-Buk at our expense. Send this slip with name of paper and 1c. stamp (to cover postage) to Zam-Buk Co., Toronto, and free trial box will be sent you.

ZAM-BUK

WILTON.

The teameeting held on New Years night, under the auspices of the Ladies' Aid, was largely attended. The gathering was well entertained, first by an excellent supper and then by a programme of music, both vocal and instrumental, and readings. The chairman of the evening, Rev. A. J. Terrill, Napanee, filled the position in a manner to make the evening one of enjoyment. Music was furnished by the Yarker Orchestra, Wilton Male Quartette, Mrs. K. N. Storms, with violin selections by Mr. Shibley and Dorothy Neilson; also a solo by Mrs. Bert Asselstine, Fernie, B.C.; readings by Miss Hazel Freeman, Yarker, and violin selections by Dr. Stringham, Odessa.—Among the many holiday visitors are Dr. Bert and Mrs. Asselstine and daughter, Fernie, B.C.—Mr. and Mrs. Oliver Asselstine and family, Chatham, with their father, Mr. N. A. Asselstine.—Mr. M. Asselstine, Jollette, North Dakota, with his brother, Mr. N. A. Asselstine.—Mr. W. B. Storms, Rutherford, N.J., with his sister, Mrs. Sperry Shibley.—Mr. T. Caton, Cherry Valley, was calling on friends during the holiday season.—Mrs. M. J. Lawrence, Sydenham, at the home of Mr. Stewart Simmons.—Mr. and Mrs. W. Topping, of Elgin, and Mr. and Mrs. John Henderson and son, Bill, at the home of Mr. James Davy.—Miss Eleanor Wilson, Public School teacher, spent the holidays at her home near Carleton Place.—Mrs. Charles Stover spent Christmas and the holidays with her sister, Miss Frankie Burley, Tamonto, and brother, J. Burley, Wantinger, Mass.—Mr. and Mrs. Barnard Davy and little daughter and son spent Christmas with Mrs. Davy's parents, Mr. and Mrs. John Cooley, Campbellford.—Congratulations to our townsmen, Mr. Ross Peters, being elected Deputy Reeve for 1923.—Mrs. Benjamin Napanee, at the home of her brother, Mr. Alvie Lakeas.

DENBIGH.

Most of the guests who favored Denbigh village and vicinity with a holiday visit, have returned again to their present places of residence.—Miss Gertrude Fritsch, Melville Turnbull, John Marchandt and Margaret Adam returned to Renfrew; Miss Kate Marchandt to her school in Renfrew County; Myrtle Turwood and Gladys Stein to Little Ireland, and Oscar Kastner to Northbrook; Erma Falk and Lenora Rodgers left for Napanee; and Albert Wierneke and Albert John for Rochester, N.Y.—Miss Mae Ball, of Toronto, is enjoying a visit with her parents, Mr. and Mrs. S. Ball.—A pleasant reception and kitchen shower was enjoyed at the home of Mr. and Mrs. F. Falk on the 27th ult., for their daughter, Hilda, and their son-in-law, Mr. C. Ball.—Our municipal elections passed off quietly and orderly as usual, and resulted in the election of Frank Rodgers as Reeve, and Gustav Adams, Chas. Ball, Adolph Glauser and Jas. Pringle, Councillors.

TAKE CARE OF YOUR SEED CORN.

(Experimental Farms Note.)

With the advent of the cold frosty days of November and December begins the danger period as far as climate is concerned for stored corn that is to be used for seed purposes.

In the areas that we consider the seed corn growing section of the country there is less danger of damp improper methods of storing frequently result in poor vitality in the seed corn thus handled. The low vitality of seed corn offered for sale each spring is collected in decreased yields because of poor stands of corn.

Each year good seed corn is scarce, so the truth of this statement is not commonly appreciated because many do not realize the extent to which themselves and the country as a whole by planting inferior seed. It is true that a full stand may be obtained by planting seed of poor germinating qualities but the yield will be lower than good seed would have produced.

A great deal of the very best seed is available at ripening time. The problem is then to keep the corn from harvesting time until planting time the following spring in such a manner that it will retain its full productivity. One of the main considerations in this connection is keeping the corn thoroughly dry. If the drying has been done immediately after harvesting as much the better. Artificial heat is not necessary in drying unless the harvesting weather has been very damp.

A cheap and satisfactory method of storing seed corn for the winter is by using chicken wire of a mesh which will accommodate the cobs of the particular variety of corn being stored. This wire may be nailed perpendicularly to scantlings in a dry room or out building, and it will be found that by the use of such wire a great deal of corn may be stored in a comparatively small space.

Corn intended for seed purposes should not go into the winter with more than 10 to 12 per cent. of moisture unless it is kept in a heated room during the season of severe frosts.

Before the real severe winter weather arrives it would be well worth while to examine your seed corn supply to see if it is perfectly dry. If it is not it would pay well to remove at least enough to a heated room to supply the grower's own needs, if it is impossible to dry the whole amount. Careful, thorough drying immediately after harvest time to a moisture content of 10 to 12 per cent. and the use of a storage method that keeps the individual ears in a well ventilated and dry condition is the secret of producing seed corn that will give satisfaction as far as vitality is concerned.

G. P. McROSTIE,
Dominion Agriculturist.

Inkpen, the journalist, had just come to live in the little suburb, and of course, as all newcomers to any district always are, he was the cause of great interest to his neighbors.

Wimple called upon him one evening.

"Sneeks tells me," he started off, "that you push a pencil for a living."

"That's so, I do," replied Inkpen.

"I think it's very foolish of you," frankly remarked Wimple.

"Why?" asked Inkpen.

"Because a pencil should be lead," explained Wimple.

Story of a Famous Quack

Who Captured All London By His "Marvellous Cures"

It would be difficult indeed to find a stranger case of humbugging than the astonishing career of St. John Long, sign painter's lad, artist and quack.

Years ago, in a poor house in Mallow, County Cork, Ireland, was born plain John Long, the second son of an unsuccessful house painter, Jack of all trades, and general nerd-do-well of the little town.

Wandering about the country with his father, now doing a bit of painting, now taking a hand at any other job that came along, the lad came in course of time to Newcastle, in Limerick.

Here, when he was eighteen, some clever knack in touching up a sign attracted the attention of a wealthy bystander, who, interesting himself in the clever young decorator, sent him to Dublin to study designing.

At Dublin the young man learnt his profession quickly, and returning in a couple of years to Limerick, set out to establish himself as a drawing master. While in Dublin he had met medical students no cleverer than himself, and had picked up a smattering of their knowledge. Their work seemed easy; their prospects far above his own. What was to prevent him taking up their trade, and once more examine his living for the better?

Accordingly John Long disappeared from little Limerick, and as Mr. St. John Long — St. John, which sounded aristocratic, was taken from his mother's maiden name—set up his plate in Fitzroy Square, London, as a consulting physician, certainly without any qualification, but with an unbounded confidence in himself.

To begin with he announced, as publicly as his savings would permit, that the entire medical profession was hide-bound by the rules of medical etiquette— were treating their patients improperly, and that he had newly-discovered cure for consumption and rheumatism would work miracles where the old-fashioned and out-of-date doctors had failed.

His manners were perfect; he did not say that real doctors were fools, but only that he himself was in possession of the only treatment that would work a cure.

His process was a secret one; he had not, he said, taken his degree because by so doing he would have to share it with the whole profession. He could understand that the doctors of London didn't relish an outsider's competition. He was sorry, but so intelligent a patient as the one he happened to be talking to would surely realize his position.

Which they always did! And within a very few months Fitzroy Square was blocked by the carriages of the wealthy, waiting to interview the distinguished physician.

His "cures" were certainly marvellous; he would take off his coat and minister to death's self with a brick with his "secret preparation," a drop of some corrosive liquorice.

When the patient died, as patient, Long asserted him—or generally her —with a wealth of learned flummery that the ailment was working out. And so half the fashionable world really imagined that they were ailments wrong with them, the delighted invalid was soon dieting away, ailing no more, and a fine skin rubbed off by rubbing out half of the pains of the wonderful doctor!

By and by St. John was able to move into Harley Street itself, where he was soon making the most enormous income of £12,000 a year.

Naturally his success was not welcomed by the doctors, any of whom were openly attacking his morals, and pointing to his astounding familiarity with half the "leading persons of London."

St. John saw in that but a chance for fresh advertisement, and took it in an action, which he was awarded £100 damages. Not one penny piece was carried to pound out under injury to his "professional character," since he had never had any character on his private morals.

Success on such lines, however, has a way of turning one's head, and St. John's end was not far off.

One lady, suffering from an ailment which, whatever it was, the good doctor should go on rubbing, with the result that the sufferer unfortunately died, was a certain Duchess, which she was.

Her husband, not having the faculty-nine faith in original and quacks, called in two doctors, one of whom was to the effect that the deceased lady had died of rubbing. St. John found himself in the dock on a charge of manslaughter.

The doctors said that St. John was an ignorant quack, the quack said that the cure was "simple" on professional grounds, and the jury disagreed, and a second trial was ordered. Then public broke down completely, and in the words of the press "fled."

In the end St. John had to pay £200 on payment of a fine of £200, and to him a very paltry sum.

His rich patients rallied round the "martyr," and he immediately resumed his practice. But a couple of months later he was once more to take his stand again in the dock on a precisely similar charge.

Again he got off, largely because there was nothing definite with which to charge him. He was not even "negligent"; certainly he hadn't understood his business, but it women chose to go to such as that they paid their fault. And the case had to be dismissed.

Two trials in three months, however, rather shook the confidence of even his staunchest friends, and from that date St. John began to go down hill. A couple of years later he died almost forgotten, and, oddly enough, of the very consumption which he had formerly professed to cure.

Mail Orders promptly filled at Wallace's Drug Store.

Hard and Soft Cord Wood for sale, cut stove wood length. dtf R. LIGHT.

The Wage Earner's Bank

EVERY wage earner should feel that his savings account, however small it may be, is welcomed at any branch of this Bank. The man or woman with a few dollars to deposit is afforded the same prompt and careful attention as the depositor with a large amount. It is our constant aim to extend to all our depositors every possible courtesy and service.

THE DOMINION BANK

NAPANEE BRANCH, G. PATTEN CARR, Manager.

Sub-Agency at Roblin, open Tuesdays, Fridays

Use Bank Money Orders

WHEN you want to remit any amount up to fifty dollars, remember that Bank Money Orders are inexpensive as well as safe. The charges, exclusive of Revenue stamps, are: $5.00 and under, three cents; over $5.00 and not exceeding $10, six cents; over $10 and not exceeding $30, ten cents; over $30 and not exceeding $50, fifteen cents.

You can get Money Orders at any branch of this Bank.

THE STANDARD BANK OF CANADA

TOTAL ASSETS OVER SEVENTY-THREE MILLIONS

Napanee Branch, R. R. White, Manager.

Temporary Loans to Farmers

CAN be arranged to help in seeding and harvesting their crops, to purchase live stock or to provide feed until marketing time. These loans are repayable from the proceeds of sales.

Consult and confide in your banker—he is the man to help you.

THE ROYAL BANK OF CANADA

W. J. WIGGINS, Manager
Napanee Branch.
Branches at Tweed, Enterprise, Odessa, Bath and Stella.

C. M. STRATTON, B.A., M.D., C.M., Dundas Street West.
Office Hours:—1 to 4.30 p.m., 7 to 9 p.m., and by appointment.
Special attention paid to disease of the abdomen and abdominal surgery. 24

T. M. GALBRAITH, B.A., M.D., C.M., Cor. Dundas and West St., Napanee. Phone 279.
Office Hours: Until 9 a.m., 1 p.m. till 3 p.m., 7 p.m. till 9 p.m.
Specialty: Diseases of children. 18-1y

J. R. WILLOUGHBY, M.D., C.M.
Corner Dundas and Robinson Sts.
Office Hours:—2 p.m. to 5 p.m., 7 p.m. to 8 p.m. Phone 507. 49-1y

D. R. HALL, M.D., C.M.
Office of the late Dr. Simpson, East Street.
Office Hours: 1.30 to 4.30 p.m., and 7 to 9 p.m.
Phone 42. 13ly

Dr. S. R. McCreary, B.Sc.
Physician and Surgeon.
X-Rays a Specialty
104 Front St., Belleville
Opposite City Hall
Phone 1200

R. V. McLAUGHLIN, D.D.S., L.D.S.
Painless Extraction.
Air or Local Anaesthetic.
Phone 70. 8-cm Napanee.

G. H. HOLLINGSHEAD, D.C.
CHIROPRACTOR
Corner Centre and Thomas Streets, NAPANEE.
Office Hours:—Monday, Wednesday and Friday, 9 to 12 a.m., 7 to 8 p.m. Tuesday, Thursday and Saturday, 9 to 12 a.m., 1 to 6 p.m., 7 to 8 p.m. 20tf

J. D. McCARTEN, V.S.
Graduate of Ontario Veterinary College, Toronto.
Office: Next to Paisley House John Street.
Office Phone 245. Residence 260 J. 41-1yp

A. C. TUMMON
Licensed Veterinary Practitioner
Office and Residence:—Albert Street, West, Selby, Ont.
'Phone 25, ring B-1, Selby Rural. 7-1y

J. G. FENNELL, Agent
Fire, Automobile, Accident and Sickness and Plate Glass Insurance. 48-1yr.

WHAT'S WRONG WITH YOUR EYES?

STOP STRAINING THEM. THEY ARE PRICELESS.

H. E. SMITH, the Optometrist will give your eyes a thorough examination. If they need glasses you can depend on being properly fitted. If your eyes need other treatment, you will be advised the course to pursue.

Now, look to your eyes without delay.

Smith's Jewellery Store
Optical Department

HECLA FURNACES

SERVICE FOR EVERBODY

Stoves Ranges Heaters

FAMOUS QUEEBEC COOKS

All at Lowest Prices

USEFUL ARTICLES FOR THE NEW YEAR

Lamps, Aluminum Ware, Urns, Nickle Plated Ware, Casseroles, Clothes Racks, Cutlery, Horse Blankets, Axes, Roofing

Efficient Bronze Weather Stripping

Mittens, Poultry Supplies, Dishes, Carving Sets, Ammunition, Carpet Sweepers, Varnishes, Auto Rugs

Madole Hardware Co.
Napanee
TINSMITH. PLUMBING.

Winter Eggs! Winter Eggs! Winter Eggs!

Are your hens laying? If not, there is a reason. Call out the doctor, get some of our good Poultry Conditioner on the trick. A full line in stock.

Scratch feed, Laying Mash, Beef Scrap, Oyster Shell, Crystal Grit, Bone Meal, Alfalfa Meal, Charcoal; in fact anything a hen requires to make an egg.

Bring your surplus fat hens to me. I pay the Highest Prices for Poultry, live or dressed.

F. D. MARSH
The Poultry Man.
Dundas St. E., Napanee. 'Phone 251

January Bargains

Ready-to-wear Suits and Overcoats reduced 20 per cent.

Winter Caps, Underwear, Sweaters, and Mackinaw Coats, reduced 20 per cent.

Boots and Shoes and Heavy Rubbers reduced 10 per cent.

W. W. ADAMS
Men's and Boys' Furnishings
Merchant Tailor. NAPANEE

ASK FOR OUR PRICES ON
CORN, WESTERN OATS
FLOUR & FEED ETC.
CHARLES McROSTIE
SOLE AGENT FOR STERLING FEEDS

MACDONALD'S CROWN
2 for 25¢
BLACK CHEWING

ONTARIO ARCHIVES
TORONTO

$1.00 BARGAINS

See Our Window for Bargains in

Men's, Women's, Misses' and Children's Slippers

Ladies', Misses' and Boys' Corduroy Leggings

Ladies' Boots, size 2½ to 3

For Quick Sale

$1.00

THE J. J. HAINES SHOE HOUSES

Radio Sets

Full Line of Accessories.

Sets installed and put in working order.

BOYLE & SON

The Market Grocery

When you wish the greatest number of loaves of the best bread use Ogilvie's Flour.

We also carry in stock Ogilvie's Rolled Oats, Wheat Granules, Graham Flour, and a full line of cereals fresh from the mills.

When you want the best we ask you to give our Teas and Coffee a trial.

THOMPSON BROS.

Bargains that Mean Money-Savers for the Buyer!

We find, after our Fall and early Winter business, that we are left with odd lines, which we do not wish to carry on in our stock. We have placed these lines out on tables at special prices, which make them very attractive to careful buyers.

BARGAIN NO. 1

Men's Bib Overalls and Smocks, in good strong weight, blue and white denim, of generous size. Special $1.50 garment. Regular $2.00 lines.

BARGAIN NO. 2

Men's heavy weight odd Trousers, Corduroys, all-wool Bannockburns, untearable Tweeds. Regular $5, for $3.50.

BARGAIN NO. 3

Penman's Men's Fleece Underwear, regular $1 garment, mostly large sizes. Special, 75c. garment.

BARGAIN NO. 4

Odd pieces of Men's all-wool Underwear, fine and heavy weights, regular up to $2 garment. Special at $1.00 garment.

BARGAIN NO. 5

Girls brushed wool Toque and Scarf set, regular to $2.50, for 98c. set.

BARGAIN NO. 6

Just a few Men's "V"-neck Sweaters and Sweater Coats, regular $5, for $3.50.

BARGAIN NO. 7

Boys' heavy lined Leather Mitts, regular 50c., for 39c. pair.

BARGAIN NO. 8

Boys' Overcoats, regular $10-$12, half-price, $5-$6.

BARGAIN NO. 9

Men's Coats, mostly one of a pattern. Regular $30 for $20; $27.50 and $25 for $18, $20 for $15.

THE GRAHAM CO.
MEN'S WEAR

Small Size Anthracite, $13.50 Ton.

Pennsylvania Anthracite Coal in half-inch size, well screened, and free from dust. Use it at night. Sample in Seymour Bros.' Shoe Shop window. Phone orders to 356J.

2a WILFRED S. WILSON.

Poultry Meeting.

A meeting of the Napanee Poultry Association will be held on Monday evening, January 15th, at 8 o'clock, in the Glass Room of the Department of Agriculture. All are welcome.

2a Secretary.

Card of Thanks.

Mrs. John Alkenbrack and family wish to thank the friends and neighbors for their many kindnesses during the sickness and death of the late John Alkenbrack; also for the many letters of condolence, and for the beautiful flowers. 2ap

Notice.

The party who took the string of bells from the barn of the late Leonard McCabe recently is known, and unless a settlement of $3.00 is made in one week with H. B. McCabe, 172 Bruce St., Oshawa, proceedings will be taken against them. 2ap

Private Sale.

At the residence of Mrs. J. B. Dafoe, during the next ten days, hours 10 a.m. to 12, and 1.30 p.m. to 3 p.m., Williams upright piano, 6-piece parlor suite, chairs, beds, Ostermoor mattresses, dressing table, chiffonier, and other household effects.

2a

Card of Thanks.

Kindly allow me, on behalf of my widowed mother and myself, to express to the many friends and neighbors our most sincere gratitude for the acts of kindness and words of sympathy during the illness and death of my father, the late Leonard McCabe.

2ap H. B. McCABE.

A Free Trip to Sweden Next Friday Evening.

The Historical Society has succeeded in securing Prof. Alexander to deliver an address in the Historical Hall on Friday evening next, the 19th inst. His subject will be a tour through Sweden, and will be illustrated by lantern slides. The professor has just returned from a prolonged residence in Sweden, and is specially qualified to deal with this subject. Remember the date, next Friday, and the fact that no admission fee is charged.

Miss Cowan's Success.

Napanee friends and vicinity will be glad to learn of the successful Christmas examinations passed by Miss Irene Cowan, granddaughter of Geo. W. Sidney, at the Toronto Bible College, of which Miss Cowan is a night student. Miss Cowan intends taking up the study of the Bible in the three-year course, and thereafter she hopes to spend a year in the day classes, which entitles her to a diploma. Miss Cowan recently spent ten days with her grandfather, Geo. W. Sidney, and aunt, Mrs. Finkle, on Centre Street.

At H. W. Kelly's Grocery

You can get fresh ground Buckwheat Flour for pancakes; also Aunt Jemima's Pan Cake Flour; Roman Meal, a delicious Cereal; Lemon Juice; Oranges and Grape Fruit. Strictly Fresh Eggs. Nice farmers' Butter in 1 lb. prints; also rolls; and fresh Creamery Butter. We have Best Red Cross Rice, 2 lbs. for 25c. Try our Yellow Bantam, sweet and creamy. New Dates, 2 lbs. for 25c. For a good drink try one pound of Kelly's Famous Coffee; it will taste like more. For good Bread, get Purity Flour, at

H. W. KELLY'S,
2b Campbell House Corner.

Caught a Bay Lynx.

Ernest Lines, Desoronto, captured a bay lynx, commonly known as a bob cat, in the woods west of town one day last week. Mr. Lines saw the remains of a rabbit inside a crevice in the rocks, and upon examination of the opening made out the eyes of some animal within. He placed a bag over the opening and forced the animal inside. There was a commotion for some time, and when Mr. Lines endeavored to become acquainted with what he had, he was severely bitten in the leg. The animal was readily identified as a bay lynx, a rather rare thing around this part of the country. The cat weighed eleven pounds, but its fighting weight was little less than a ton.

EASTERN ONTARIO DAIRYMEN MEET.

Prominent dairymen and others interested in the cheese and butter industry were in attendance at the 46th annual convention of the Dairymen's Association of Eastern Ontario.

The first session was presided over by M. W. Empey, of Napanee, President of the Association, and his address to the members of the association was replete with information. In the course of his address the President stated that since the war there has been a decline in prices for dairy products, which was expected. In referring to the matter of dairy products, the speaker said that for several years Canada's total exports of dairy products to Great Britain have steadily declined. The exports from New Zealand have also steadily increased. In 1911 exports of cheese were 181,893,724 pounds; in 1921 they were 133,629,240 pounds. During the same periods the exports of cheese from New Zealand increased from 49,187,488 to 160,911,484 pounds. In other words, Canada's exports of cheese fell off 48,273,384 pounds, while the exports of New Zealand cheese increased 111,723,996 pounds. To-day Canada was no longer the leading exporter of cheese to Great Britain, that proud position having been taken by New Zealand. Improvement in quality, if possible, was what was needed to get and hold the Dominion's enviable reputation on the British market. The Standard Dairy Act Mr. Empey characterized as giving general satisfaction, and was no doubt here to stay.

Notice.

Don't forget to come to the annual meeting of the Addington Agricultural Society to be held in the Town Hall, Centreville, on January 18th. Mr. J. G. Ault, Winchester, Ont., 1st Vice-President of the Ontario Fairs Association, will address the meeting. There will also be a good programme. Everybody welcome. 2a

Installation of Officers.

At a regular communication of Prince of Wales Lodge, No. 146, G. R. C. A. F. & A. M., held in the lodge room, Newburgh, on Dec. 27th, 1922, the following officers were installed for the ensuing year, by Wor. Bro. Wilde.

I.P.M.—Wor. Bro. Cyrus Edgar.
W.M.—W. Bro. D. A. Weese.
S.W.—W. Bro. A. C. Alkenbrack.
J.W.—Bro. G. H. Deare.
Chaplain—Bro. Geo. Nickle.
Treas.—W. Bro. T. I. Winter.
Secty.—W. Bro. Delbert Sexsmith.
S.D.—Bro. J. E. Hamilton.
J.D.—Bro. R. H. Robinson.
D. of C.—Rt. W. Bro. R. W. Longmore.
Organist—W. Bro. J. W. Stewart.
I.G.—W. Bro. W. A. Ballance.
S.S.—Bro. R. R. Dougan.
J.S.—W. Bro. W. A. Ramsay.
Tyler—W. Bro. E. Gandier.

OBITUARY.

Leonard Barton McCabe.

There passed away at his residence, on January 8th, 1923, one of Napanee's oldest and most respected citizens, in the person of Leonard Barton McCabe.

The subject of this sketch was one of a family of nine children, of the late Michael McCabe and the late Mrs. McCabe, whose maiden name was Nancy Ann VanAlstine. The brothers were Benson, Ela, Marshall, Richard and Edgerton Ryerson, and the sisters were Caroline, Flora Ann, Symantha Adelaide, all deceased except Ela McCabe, of North Frederickburgh; E. R. McCabe, Napanee, and Caroline, (Mrs. John Hudson), Desoronto Road.

Deceased married Sarah Dunning, on July 21st, 1872, and this union was blessed with three sons, Harry Benson, Michael Dennis, and William Dorland. The last two named are deceased. Michael Dennis died Aug. 9th, 1880, and William Dorland died Aug. 25th, 1901. Mr. McCabe was a descendant of U. E. L. stock, and was born at Hay Bay, within sight of the old U. E. L. chapel.

There remain to mourn his loss, his widow and son, H. B. McCabe, of Oshawa; besides his two brothers and one sister above mentioned.

The funeral services were conducted by the Rev. W. H. Trussell, formerly of Oshawa, at present on the Bay Circuit, who spoke very feelingly to the vast number of sorrowing relatives and friends. The pall-bearers were Messrs. Casey Denison, Frank Wilson, Garrett Neely, Will Dunbar, E. L. Hooper and Sam Board.

Miss Starrs Milligan.

The call of death has removed another of the older residents of Sheffield, in the passing away of Miss Starrs Milligan, on January 2nd, 1923, at the age of seventy years, at the home where she had lived with her brother, John Milligan, on their farm near Tamworth. She was a sincere and earnest Christian, a kind neighbor, and most highly regarded by those among whom she had lived for so many years. The funeral service was held on Friday, Jan. 5th, in St. Andrew's Presbyterian Church, Tamworth, of which she had been a member, conducted by Rev. W. H. Clarke, assisted by Rev. Mr. Preston, of the Anglican Church, who preached a very instructive and appropriate sermon from the words of St. John 15:14.

Late S. H. Baker.

Napanee has lost an old and widely known citizen through the death on Sunday, January 7th, 1923, of Mr. Robert Henry Baker, at his residence, Bridge Street. Mr. Baker had been a resident of Napanee for a great many years and had a very wide acquaintance throughout the county. A life-long Conservative, he at all times took an active part in the political affairs of the county.

He is survived by three daughters, Mrs. M. R. Reid, Sharbot Lake; Miss Edna and Miss Eleanor, at home. Two sons, Capt. Herbert S., and Lieut. Henry A., both paid the supreme sacrifice in the Great War.

The funeral services were held at his late residence on Tuesday afternoon, and were conducted by the Rev. Dr. S. J. Shorey. The remains were placed in Riverside cemetery vault.

Mrs. Benjamin Davis.

The death occurred at Wilton, on Sunday morning, at 1.30 o'clock, of Marion VanLaven, widow of the late Benjamin Davis, Violet, and mother of A. L. Davis, sales manager for the Canadian Oil Company, in Kingston, and in her passing away this district loses an old and much respected resident. Mrs. Davis was in her ninetieth year, and in spite of her advanced age was until two years ago very active. She had been in failing health for two years, but had only been confined to her bed for a week.

The late Mrs. Davis was born in Murvale, a daughter of Leonard Vanlaven of that place. There was a family of three sons and one daughter, deceased being the only surviving member of the family. Mrs. Davis was very widely known and practically all her life was spent at Violet. Deceased took an active part in all religious work, and was also very active in charitable work. Possessed of a kindly disposition, and beloved by all her acquaintances she held the warm esteem of a wide circle of friends, and in her death, the community loses a good resident. One son survives, A. L. Davis, sales manager of the Canadian Oil Company in Kingston. Mr. Davis at present quite ill, and as a result the funeral of his mother has been postponed. The remains will be placed in the vault at Violet, and announcement of the date of the funeral will be made later. Deceased is survived by one granddaughter, Mrs. J. F. Houston, Hamilton. Her husband passed away on June 15th, 1915.

Funeral at the Brick Church, Violet, on Sunday afternoon, at 2.30 o'clock.

Mill End and Remnant Sale

THIS WEEK WE ARE PLACING ON SALE

Thousands of Yards of Mill Ends and Remnants consisting of High Grade Marquisette

in colors white, ecru, rose and blue, in lengths measuring from 1 yd to 10 yds. We would like to emphasize the fact that these goods are ends from the very finest stock, and range in prices from 25c to 50c per yd. On special sale this week, and see window for samples **19c per yd**

We are also showing several hundred yards in High Grade SCRIM, in colors white, etc., in plain and fancy border. Lengths from 1 to 12 yds. Special price **10c yd**

We are showing a large quantity of Mill End Remnants in choice quality BLACK SATEEN. This line ranges in price from 35c to 75c yd, lengths measuring from 1 to 6 yds each. Very special during this remnant sale **25c yd**

SPECIAL—Don't fail to see our Special Remnant Table of Dress Goods, etc. You will be able to pick up some real bargains.

Extra quality white Saxony Flannelette, sold regular at 30c. Sale price 4 yds for 98c

27-inch Saxony Flannelette, 5 yds for 98c

Velveteens, in black and colors. 98c yd

Extra Heavy Shirting, 4 yds for 98c

Ladies' White Flannelette Nightgowns 98c each

Ladies' and Children's Underwsar, during this Remnant Sale, at a special discount of 20 per cent.

Ladies' English All Wool Heather Hose, ranging in prices from $1.25 up. Sale price, 98c pr

Children's All Wool Sweaters, Pullovers, etc, prices ranging to $3.98. Special on Remnant Sale table, $1.49.

On Our Second Floor

First Quality Clover Leaf Cups, 8 for 98c
Clover Leaf Bread and Butter Plates 8 for 98c
Clover Leaf Dinner Plates, 4 for 98c
" Pie Plates, 8 for 98c
" Soup Plates, 4 for 98c

Fine Nippon China Cups and Saucers 4 for 98c
" " Salads, 2 for 98c
" " Bread and Butter Plates, 8 for 98c
" " Whipped Cream Set, each 98c

A. MacGregor

VIOLET.

The teameeting held in the church on New Years night was a decided success, and also the social held on the following night was much enjoyed by the people of the congregation. Mrs. Thos. Clancy and Mrs. Damon Rogers are both improving, after a serious illness.—Mr. and Mrs. Jas. Dunlop, Mr. and Mrs. Andrew Dunlop and little son, Harold, and Miss Ethel Higgins, of Kingston, were New Years guests of Mr. and Mrs. E. A. Wright.—A number from this place attended the kitchen shower given at the home of Mr. and Mrs. Harvey Smith on Friday night. There were about 100 guests at the shower. We extend congratulations to Mr. and Mrs. Smith.—Mr. and Mrs. Melville Smith, Miss Marion, and baby LaVerne, of Kingston, also Miss Marion Coulter and Mr. Arthur Rook were New Years guests at Henry Drew's.—The funeral of the late Mrs. Benjamin Davis will be held in the Methodist Church on Sunday afternoon, Jan. 14th. The late Mrs. Davis leaves a host of friends in this community. The funeral was postponed owing to the illness of the son, Anson Davis, who is suffering with the "flu" in Kingston hospital.—Mrs. E. Sanborn has returned, after visiting friends at Roblin, Selby and Camden East.—Mr. Jas. Macdonald and Miss May Macdonald were recent guests of Mrs. C. R. Drew.—Mrs. Arthur Amey, Miss Gladys, and baby Dorothy are guests of Mrs. Ross Hogle.—Miss M. Moorecraft, of Bowmanville, has resumed her duties as teacher in this school, and Miss Iva Duncan, of McDonald's Corners, at the Brick school.—Election passed off very quietly, Mr. Henry Drew being re-elected as Councilman.

BICKNELL'S CORNERS.

There is enough snow now to make good sleighing, and the farmers will be busy getting up wood.—Mr. and Mrs. Percy Wilson spent one day this week at her home in Petworth.—Miss Lizzie McDonald spent Christmas with Mr. and Mrs A. Emberly.—Arthur Amey is busy sawing wood in the neighborhood.—Mr. Delbert Sexsmith spent Monday at Council in Odessa.—Mr. Harold Blakely is spending a week at home with his parents.—Mr. Jack Fairbairn spent Saturday in Napanee.

"Athena", a three for a quarter Cigar, on sale at Boyes' for a short time at 4 for 25c. 2a

WONDERLAND

GEO. J. TUSTIN, Proprietor.

Programme for Week of Jan. 12th to Jan. 18th

FRIDAY AND SATURDAY.

Distinctive Production presents George Arliss in one of his most famous pictures ever known. Don't fail to see him at his best in "THE RULING PASSION". Also a Hallroom Boys Comedy, and the next episode of "IN THE DAYS OF BUFFALO BILL".

MONDAY AND TUESDAY.

Arthur S. Kane presents Chas. Ray's swiftest. As a grid-iron star in "TWO MINUTES TO GO" he puts over as much action and thrills as he did as a fighter in "Scrap Iron". Also a 2-reel Comedy.

WEDNESDAY AND THURSDAY.

Goldwyn presents John Barrymore in one of the world's best pictures, "SHERLOCK HOLMES". The greatest cast of players ever assembled for one picture. Filmed in England, Switzerland and America. The story of the world's greatest sleuth. Also a Campbell Comedy, "A NICK-OF-TIME HERO", and next episode of "ADVENTURES OF TARZAN".

Wilson's Shoe Store

Clean-Up Sale

Before Stock-Taking

We find some odd lines left in sizes 2½, 3 and 3½, which we will clear out regardless of cost.

Ladies' Patent Leather Button and Lace Boots. Low heel, Cloth top. Sale Price - $1.50
Ladies' Vici Kid Lace Boots. High top, small sizes. Sale Price - - - $2.00
Women's Laced Felt Boots, foxed around vamp. Sizes 3, 4, 5. Sale Price - - $3.50
Oil Tan Moccasins for Men at - - $2.00
Oil Tan Moccasins for Boys at - - $1.50
Oil Tan Moccasins for Youths at - - $1.25

WILSON'S SHOE STORE
'PHONE 116

ONTARIO ARCHIVES
TORONTO

NAPANEE BEAVER.

TEMPLETON & SON, Proprietors

Vol. LII. No. 3. Sworn Circulation 3,500. NAPANEE, ONTARIO, FRIDAY, JANUARY 19, 1923

TERMS—$1.50 a year in advance, $2.00 if not so paid. $.00 to United States.

WANTED.

WANTED — GENERAL SERVANT. Apply to MRS. W. H. HUNTER, John Street. 2b

A MARRIED MAN SEEKS SITUATION on farm, by year. Disengaged beginning of March. Apply G. H. BROWN, R.R. 2, Napanee. 3cp

LOST OR FOUND.

LOST — BETWEEN NAPANEE and Charlie Files', a long-handled Meat Cleaver. Finder please notify FRED. WILSON, Napanee. 3ap

STRAYED — CAME TO MY premises, a black and tan collie dog. Owner can have same by proving property and paying charges. Apply to JOHN CHAMBERS, R.R. 1, Napanee. 3bp

LOST—ANYONE FINDING ONE left hand Plush Gauntlet, last between Postoffice and water fountain, and one right hand elastic wrist horsehide mitt, lost on Newburgh Road, belonging to FRED YOUNG, Napanee, please leave at Beaver Office. 2bp

FOR SALE OR TO LET.

FOR SALE — FRAME RESIdence on Bridge Street; water works, electric lights; never-failing well, stables. Apply to A. O. VANLUVEN, Bridge St., Napanee. 3a

HOUSE AND LOT FOR SALE — Good well and cistern, and some good fruit trees, on Water Street West. If sold at once will sell cheap. Apply to ALBERT MOWERS, Mill St. West. 3dp

FOR SALE — ANYONE DESIRing a good comfortable house, with all conveniences and extra lot and two lorses, will do well to apply before February 1st, to MRS. G. W. BOYES, Last Street, Napanee. 3cp

FOR SALE — 2-ROOM FRAME House on Thomas Street, near Bridge. Apply to MRS. HARRY REID. 2cp

FOR SALE — LOT IN VILLAGE of Camden East, containing 66 2/3 acres; good house and barn. Apply to PERCY HISTED, Camden East. 2p

FOR SALE — A DESIRABLE property; 3 acres choice land, with some fruit. Modern frame house with hard and soft water inside. Stable, barn, hen house, cow pen, drive house and woodhouse. Rural mail and telephone. Garage to rent. Close to church and school. 4 miles east of Napanee, just off Provincial Highway. Apply to MRS. J. B. MILLER, on the premises. 1rb

FOR SALE.

FOR SALE — A BIG DRAUGHT Clydesdale Mare, rising 4 years old, in foal. Will exchange for wood. Apply to C. A. ANDERSON & SON.

FOR SALE — A GOOD QUEEN Cooking Range, apply to KARL MARTIN, R.R. 3, Napanee. 3a

BIRCH, BIRCH AND MAPLE Cordwood for sale, in the woods or delivered in Napanee. Apply to TOM MAHON, Tamworth. 3a

FOR SALE — MILLINERY BUSiness in Tamworth; splendid opening. No competition. Apply to MRS. BRIGHT, Enniskillen, Ont. 2b

FOR SALE — ONE GOOD SET of Single Harness. Apply to PAUL & SMITH. 2tf

FOR SALE — ONE TOP CUTTER, nearly new. Apply to PAUL & SMITH. 2tf

FOR SALE — AN UPRIGHT Piano, in good condition. Apply to MRS. PERRY HUFFMAN, Napanee. 3a

WOOD FOR SALE—DRY MAPLE cordwood, $3.00 per cord delivered, $7.00 at the woods. Apply to MRS. W. A. IRISH, Centre Street, Napanee. 2cp

LIVE STOCK.

FOR SALE — FIRST CLASS Driving Horse, 8 years old, well broken and kind; one good young work horse, weighing 1200 lbs. Apply to PAUL & SMITH. 2tf

FOR SALE — 20 SHOATS, 10 Brood Sows, from $25.00 up. Apply to DAN. ROGERS, R.M.D. 1, Newburgh. Phone 15 ring 3-3. 46tf

FOR SALE — 1 FINE THOROughbred Jersey cow, 7 years old, due to freshen 1st of April; 1 grade Holstein cow due to freshen the middle of February; Bronze hen turkeys and one rabbler; 1 good cutter, cheap. For particulars apply to ENOCH SNIDER, Wilton, Ont. 2c

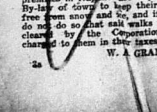

SNOW SHOVELING NOTICE

Take notice that all occupants of premises in Napanee are required by By-law of town to keep their walks free from snow and ice, and if they do not do so that said walks will be cleared by the Corporation and charged to them in their taxes.

W. A. GRANGE,
Clerk.

2a

NOTICE.

The Annual Meeting of the Amherst Island Agricultural Society will be held at Stella, in the Township Hall, at one o'clock p.m., on Saturday, January 20th.

D. H. FILSON,
Secretary.

3a

ANNUAL MEETING.

The annual meeting of the Ecclesior Cheese Company, Ltd., will be held at the Factory, on Monday, Jan. 22nd, 1923, at 1 P.M., sharp, for the purpose of hearing the Auditors' Report, election of officers, and general business.

W. B. NOLAN,
President.

3a

NOTICE.

The annual meeting of the patrons of Selby Cheese Factory will be held at the Town Hall, Selby, on Tuesday, January 23rd, 1923, at 1.30 p.m. for the purpose of receiving reports, appointing officers for the year, and other business.

WOOD BROS.

3ap

NOTICE.

The annual meeting of the shareholders of the Union Furniture and Box Co., Ltd., will be held on Wednesday, January 24th, 1923, at the factory, at 1 p.m., for receiving the Auditors' Report and general business. Also stock certificates and interest on stock. Any shares not yet subscribed for in full are required to pay at the annual meeting. Dated this 17th January, 1923.

JAMES MILLS,
President.

C. L. SHARP,
Secretary.

3a

NOTICE TO CONTRACTORS.

Sealed tenders marked "Tender for Contract No. ..." will be received by the undersigned until 12 o'clock noon, of Monday, February 12th, 1923, for the following work on the Provincial Highways:—

Surface Treatment of Macadam Roads with Tar.

Contract No. 816—Napanee, Easterly 5.7 miles.

Contract No. 817—Kingston, Westerly 6.0 miles.

Plans, specifications, information to bidders, bidder forms, and tender forms may be obtained on and after Wednesday, January 17th, 1923, at the office of the undersigned, or from W. F. Nickle, Resident Engineer, Napanee, Ont.

Each tender must be $500.00 payable to the Treasurer of Public Works and Highways, Ontario, or a Gilfanbank Guarantee Bond for a similar amount must be attached to each tender. A Guaranty Company's Certificate bond for 50 per cent. of the amount of the tender will be furnished by contractor when contract is awarded. All bonds must be made out on Departmental forms.

The lowest or any tender not necessarily accepted.

W. A. McLEAN,
Deputy Minister of Highways.
Department of Public Highways,
Ontario,
Toronto, January 10th, 1923. 3a

STUDY NURSING

at the

BUFFALO CITY HOSPITAL

462 Grider Street
Buffalo, N.Y.

865 beds for the reception of every known disease.

2 CENTRAL AND 7 BRANCH DISPENSARIES IN CONNECTION.

Affiliated with University of Buffalo Medical Department.

2 year registered course, fitting for Public Health Nursing. 568 hours devoted to classes, recitations, demonstrations and laboratory work in Dietetics, Home Economics, Bacteriology, Chemistry, Physiology and General Nursing subjects.

THE OPPORTUNITY AND EXPERIENCE WE OFFER EQUAL A THREE YEAR COLLEGE COURSE

Entrance requirements: 1 year New York State High School or its equivalent.

Salary $15.00 a month. Food, lodging, uniforms, laundry and books furnished free.

Straight 8 hour duty. No split watches. One whole day off every seven days.

A WELL-CONDUCTED NURSING COURSE IS A FINE PREPARATION FOR MATRIMONY AND A SPLENDID OPPORTUNITY FOR CULTIVATING THE HABIT OF RIGHT LIVING.

New Class Now Forming. 2a

OBITUARY.

Minnie Etta Vanalstine.

She was born on the present Howe farm, on the Palace Road, in Ernesttown, August 1st, 1874. On March 20th, 1901, she was married to Jesse F. Vankoughnet, by the Rev. Wm. Limbert, and lived for several years on the farm where she was born. Eight years ago, she removed with her husband, from Richmond Township to Centre St., Napanee, where they lived until, after two years of declining health, she was called from earth, on December 29th. On Sunday, December 31st, after a service at the home, conducted by the Rev. C. E. Terrill, the remains were conveyed to Riverside cemetery. Mrs. Vankoughnet became consciously a christian during a revival service conducted on the Selby Circuit, by the Revds. F. B. Stratton and J. M. Whyte, and was ever of a patient, cheerful, and hopeful disposition. She gladly assisted every worthy undertaking, and held a wide scale of values. Her help was especially given to the Mission Band and her Sunday School class in Grace Church. The interests of the church were her interests to the last.

She is survived by her husband, John F. Vankoughnet, and two daughters, Laura and Edna, and one son, George; by her sister, Emma Vanalstine, of Napanee; by her father, Charles, of Richmond, and by her parents, Mr. and Mrs. Wesley Vanalstine, of Centre St., Napanee.

MOSCOW.

Transportation has been seriously obstructed in this section during the last few days on account of the heavy fall of snow—The public school is closed for the present, on the advice of the Trustees, there being so many cases of Flu in the section.—The High School pupils are all home this week, being ill with the Flu.—Principal of the school, Miss Gladys Down, is at home for the present during her illness.—Miss Ethel Young from a severe attack of the Flu, and Miss Clare Darling, teacher of the junior room, is at home sick.—Wednesday was the coldest day so far this winter, the thermometer having marked 16 below zero.—The new Doctor from Yarker is attending some twenty cases of Flu in our midst, and we are pleased to report his patients all doing nicely. Doctors Oldham and Embury are busy, as for every Flu case Doctors' Report and general business. Also stock certificates and interest on stock. Any shares not yet subscribed for in full are required to pay at the annual meeting. Dated this 17th January, 1923.

Cut Flowers, Funeral and Wedding Designs, Floral Baskets and Emblems from Dale's Greenhouses. At Hooper's Drug Store.

CAMDEN EAST

Mr. Elias McKim, of Tamworth, spent a day last week in the village.—Mr. and Mrs. Jas. Youmans left on Saturday last for Kingston, and will spend the winter with Mrs. Bruce Saunderscook, at Collins Bay, for several days.—Dr. Huxtable and wife left on Saturday morning last, for Toronto, for an operation for stomach trouble, in the hospital.—The Alarm Rink was open Saturday night to the public.—A large number in this vicinity are sick with la grippe and pneumonia, but some are on the mend at time of writing.—Miss Martha Johnson received a telegram last week of the death of her only brother, in Watertown.—Mrs. Arthur Parrott, of Bickrell's Corners, West, is spending a week with Mrs. Lydia Stover, while the Dr. and wife are in Toronto.—Rev. Mr. Hoare, of Strathcona, preached an eloquent sermon in the Methodist Church on Sunday evening last. On account of the severe weather and bad roads not a very large crowd were at church.

"Athena", a three act play, in aid of the Red Cross, will be given at Boyes' for a short time at 8 for 25c. 2a

FARMS FOR SALE OR TO LET.

FARM FOR SALE — 130 ACRES, in 6th Concession of Richmond. 30 acres under timber, and workable, under cultivation. Spring in pasture. Good barn and frame house. 2½ miles from Selby, and 6½ miles from Napanee. Rural mail and telephone. Apply to MRS. ROSE McKIM, Selby, Ont. 2tf

NOTICE.

Cockshutt Plows, Drills, Frost & Wood implements, Fleury Plows, Ontario Wind Engine & Pump Co., Silos, selfoiling Wind Mills, Gasoline Engines, both paper and steel, Steel Posts, Garages and Harness. Second-hand Cutter for Sale.

Phone 280. G. H. SWITZER. 5a

VANDERVOORT BROS. NEWBURGH.

JANUARY SPECIALS.

Flannelette Blankets, medium size, special, $1.98.

Large size, best quality, $2.98 pair. Specials in Flannelette—Yard wide at 27c. yard; 30 inches, 23c. yard; 27 inches, 18c. yard.

Wrapperette, regular 30c. value, to clear at 25c. yard.

Print and Gingham, regular 25c. at 5 yards for $1.00.

3 only, All Wool Mackinaw Coats, good sizes, reg. $8.50 to clear at $6.95.

2 only, Sheep lined, regular $10.00, to clear at $7.50.

Balance of our Sweaters, Mitts and Gloves, at reduced prices.

Vandervoort General Store,
Newburgh. 3a

VARIETY SHOWER.

On the evening of October 13th, 1922, over one hundred and fifty friends and neighbors gathered at the home of Mr. and Mrs. W. C. Smith, Odessa, and presented Mr. and Mrs. A. B. Smith with many costly and beautiful presents. Following is the list:—

Mr. and Mrs. W. C. Smith, $5.00; Mr. and Mrs. Wm. J. Walsh, $5.00; Mr. T. J. Sharp, Calgary, Alta., $10.00; Mr. and Mrs. Courtland Snider, $1.00; Hervey Smith, $1.00; Mr. and Mrs. Nelson Smith, $1.00; J. F. and Percy Walsh, $2.00; Mr. and Mrs. J. C. Parrott, $2.00; Mr. J. R. Purdy and friend, $2.00; Mr. and Mrs. Ernest Parrott, $2.00; Richard Bonny, $1.00; Mr. and Mrs. Stanley Sproule, $1.00; Percy Walsh, $1.00; D. B. Smith, $1.00; Wilfred Snider, $2.00; Irwin and Willie Smith, $1.00; Bessie Rob. son, $1.00; Harvey Smith, 50c.; Jas. E. Robson, 50c.; Mr. and Mrs. Ray Reid, $2.00; Marguerite Reid, 50c.; Mrs. J. Cannon, 25c.; Mr. and Mrs. W. E. Walsh, cut glass berry set; Mr. and Mrs. Joe Smith, raw fruit basket; Mr. and Mrs. S. J. Sproule, 2 fancy cups and saucers; Bruce Cairns, aluminum kettle; Ruth Cairns, agate kettle; Meryl Frink, aluminum skillet; Harry Walsh, cut glass water set; Clark Boyce, agate preserving kettle; Gordon Parrott, glass candy dish; Marjorie Storms, fancy vase; Emmett Crowe, china cup and saucer; Lizzie Lawlor, china cup and saucer; Mr. and Mrs. E. Emmons, 2 cups and saucers; Agnes Shier, agate pie plates; Arthur Parnett, cup and saucer; Stan Fairbanks, sanitary rolling pin; Mr. and Mrs. Shelley Denyes, Brown Betty teapot; Elizabeth Webster, hand painted salt and pepper sifters; Clifford Smith, aluminum colander; Mrs. Vrooman, Morden, and C. McLaughlin, linen towels; Flossie Storey, hand painted candy dish; Miss Grace and Gerald Hill, salad bowl; Helen Hagerman, glass spoon tray; Harold Robson, glass celery dish; Hugh and Joe Mohan, gold engraved cake plate; Clarence O'Dell, aluminum salt and pepper sifters; Mr. and Mrs. C. H. Parrott, raw fruit dish; W. F. Mohan, gold engraved cup and saucer; Fred Hogle, gold engraved cup and saucer; Charlie Emmons, gold engraved cup and saucer; Beryl Jones, hand painted Nippon china cup and saucer; Roy Babcock, agate potato pot; Willie Kenny, gold engraved cup and saucer; Dr. John M. Nunn, M.D.C.M., hand painted butter dish; Mr. and Mrs. D. O. Frink, gold engraved cup and saucers; Mr. and Mrs. John McKenzie, Kingston, pair silver meat fork; Mr. and Mrs. Roy Rose, salad bowl; Aleta Emmons, china cup and saucer; Douglas Emmons, glass salad bowl; Mr. and Mrs. Roy Miller, linen table end; Mr. and Mrs. W. Fred Caton, pair pillow slips; Miss K. McKeguey, Kingston, bath towels; Fern Sproule, fancy table runner; Miss L. McKeguey, Kingston, pair linen guest towels; Myrtle Snider, jardiniere; Charles Cairns, agate kettle.

On October 25th, 1922, seventy friends gathered at the home of Mr. and Mrs. Wm. J. Walsh, Napanee, and presented Mr. and Mrs. A. B. Smith with the following presents:—

Mr. Albert R. Walsh, half dozen teaspoons; Mr. and Mrs. Walter Hoffman, silver jelly spoon; Mr. and Mrs. E. L. Bedore, cut glass cheese dish; Mr. D.L. Boyce and Son, 2 pairs silk and wool blankets; Mr. and Mrs. Robt. Walsh, cut glass berry set; Mr. and Mrs. Fred Howe, aluminum potato kettle; Mr. and Mrs. A. M. Milo, pair bath towels and a pair of guest towels; Joseph Mooney, salt and pepper sifters; Mr. Elgin Parrott, raw fruit dish; Miss Ruth Sexsmith, salad bowl; Mr. and Mrs. Robt. Mooney, linen table cloth; George Moore, lemon squeezer; Rosalid Smith, silver cream tray and carving knife; Mable Jayne, silver table spoon; Mr. and Mrs. John Murphy, Tamworth, $2.00; Mr. and Mrs. H. T. Sexsmith, pair bath towels; Mary Mooney, linen tea cosy; Miss Mary Adams, Napanee, A. Angrave, fancy cheese centre pieces; Mr. and Mrs. Dan Mooney, linen guest towels; Mrs. Adam Clapp, pair bath towels; Mr. and Mrs. J. M. Hamidy, fancy centre piece; Ferdy Walsh, aluminum coffee percolator; Mr. and Mrs. Will Hamidy, cut glass flower basket; Mr. and Mrs. Amos Cronk, aluminum preserving kettle and pudding dish; Mr. and Mrs. Rupert Smith, Brown Betty teapot; Mr. and Mrs. Clifford Moore, 6 china cups and saucers; Vincent Walsh and Alex. Sexsmith, aluminum casserole; Miss Reta Sexsmith, Toronto, Brown Betty teapot; Nellie Walsh, spoon tray; Master Hugh Mooney, salt and pepper sifters; Miss Luella and Wilfred McAlister, $1.00; Miss Francis Sexsmith, Toronto, pair of guest towels; Mr. and Mrs. H. V. Mooney, linen table runner.

STRATHCONA.

We are enjoying a real Canadian winter in our town. Those who are the happy possessors of snowshoes, skis or toboggans, are enjoying them to the fullest extent.—Several of our young people are taking advantage of the Newburgh rink.—Mr. and Mrs. A. Sills have been visiting his sister, Mrs. W. A. Ballance.—A little girl has come to stay with Mr. and Mrs. D. Sweet.—Strathconaites are finding it very convenient to trade with Mr. Vandervoort, of Newburgh, though his delivery service.—The grippe has fossil several victims in this vicinity, but we are glad to report all are recovering speedily.—On Friday evening, January 19th, in the Library Hall, the first of the season will be held for the surrounding community. The Mission Circle is preparing a programme of choruses, dialogues, readings, etc., and this will be followed by a social hour, with refreshments. All are welcome. Offering at the door.

Do You Skate?

Automobile Skates, and a real good Hockey Stick, will increase your pleasure in this sport. Special prices to clear.

3tf Wilson's Hardware.

HOCKEY.

Point Anne 7, Belleville 5.

In a Bay of Quinte scheduled game at Point Anne last Friday evening, the home team defeated Belleville by a score of 7-5. It was necessary to play ten minutes' overtime to get a decision, as the score stood 5 all at full time.

Napanee 5, Kingston 4.

It required twenty minutes of overtime play to win the Quinte League game at Napanee on Monday evening between Kingston and the home team, and the spectators were given eighty minutes of as good hockey as one would wish to see. Both teams were in splendid condition, very evenly matched, and set a dizzy pace all the way through the game.

Penalties were rather numerous during the second period, but were all for minor offences, and the game was particularly clean for one with the scoring so close.

The rink had an almost capacity house, there being a little space to spare in the reserved seat section.

The first period went about fifteen minutes before Kingston scored the first goal, Hutchinson also getting seconds afterwards by Napanee, the period ending 2-1.

The second period produced some very fast hockey, both teams doing their utmost to put their side in the lead. Napanee placed one in the net and things looked pretty good with the score 2-1, but before the gong sounded Kingston had evened the score, 2-2.

Napanee secured the first goal in the third period, only to have Kingston tie it up again, the period ending 3-3.

The teams and officials decided to play ten-minute overtime periods, five minutes each way.

In the first overtime period Kingston scored first and, as time went along, it looked as though the easterners were due for a win. About a minute before time was up the locals netted one and the score was again a tie, 4 all.

The strain on the boys was beginning to tell, and the second overtime period did not, naturally, produce as fast hockey as the teams are capable of playing. Napanee scored in the first half and held their opponents scoreless to the end, the game ending 5-4 in favor of the locals.

It certainly was a great game to win, and a hard one to lose. The Kingston boys are a splendid lot of sports, and are due to break into the win column when they meet Belleville here Saturday night.

Devlin and the two Millans played splendid games for the visitors, and were ably supported by Lord, Forrest, Finkle and Anerove.

George Babcock had a great night in goal, stopping some seeming impossible shots. The defence, Schermerhorn and Loucks, were in showed that he is the right man in the right place. He is a marvellous stick-handler and plays the game all the time. Huffman on left wing is playing true to his usual good form, but has been very closely looked after by Millan in both games here. McLaughlin, Johnston and I. Spencer also put up good games and the team, as a whole, are to be commended for the prolonged investigation in the game playing during the past two weeks. A little more combination would be useful to the team, as was evident on Monday night.

George Walters refereed the game with satisfaction to all. He checks the players up a little sharper than most referees, but it makes a cleaner and better game, as spectators and players all agree.

Kingston—Goal, Tetterr; defence, Finkle and T. Angrave; centre, Millan; right wing, A. Millan; left wing, Devlin; spare, A. Angrave.

Napanee—Goal, Babcock; defence, Lockwood, Schermerhorn; centre, Smith; right wing, McLaughlin; left wing, Huffman; spares, I. Spencer, Johnston and Vandaline.

Point Anne 3, Belleville 2.

In a Quinte League game at Belleville on Monday evening Point Anne again defeated Belleville. Score 5-2.

Quinte League Standing.

	Won	Lost
Point Anne	2	1
Napanee	2	1
Belleville	2	2
Kingston	0	2

Games Before Next Issue.

Belleville at Kingston. This game will be played at the Napanee Arena this (Friday) evening.

ELMBROOK.

Mr. and Mrs. Chas. Beaumont visited Tuesday evening for tea with Mr. and Mrs. Alonzo Potter.—Mr. and Mrs. Ed. Wilson visited on Mr. and Mrs. Alonzo Potter on Tuesday evening.—Mr. and Mrs. John Delong, Mr. and Mrs. Welman and Mrs. C. C. Welsman and two daughters visited Thursday for tea with Mr. and Mrs. H. E. Sills.—Mr. and Mrs. Burton Vincent, Mr. and Mrs. Lewis Leavens and Mr. and Mrs. Chas. Beaumont spent Friday for dinner with Mr. and Mrs. H. E. Sills.—Mrs. James Harvey, Jr., and family spent Friday afternoon with Mrs. E. Sills.—Although we had very unfavorable weather on Friday afternoon last, Mr. Robinson's sale was well attended and fair prices were received.—Services at the church were poorly attended on Sunday owing to the storm.—Mr. and Mrs. Fred Dodge and family spent Sunday with her father, Mr. George Burley, and family.—Mrs. G. C. Welsman spent Saturday in Tenton, and returned to Toronto on Monday to meet Rev. G. C. Welsman.

CURLING.

BELLEVILLE WINS GROUP I.

Two rinks from Kingston, Belleville, Campbellford and Napanee competed here on Wednesday afternoon and evening for the coveted right to represent Group I. in the Ontario Tankard at Toronto, Belleville winning the final from Kingston on Wednesday evening by a score of 33-28.

In the afternoon games Belleville defeated Campbellford 44-27, and Kingston won from Napanee 34-23.

Following are the rinks and scores:

Belleville.	Campbellford.
A. R. Symons,	A. Wood,
W. K. Kerr,	P. J. Kelly,
Chas. J. Symons,	J. Gay.
Rev. D. C. Ramsay,	D. E. Tait,
Skip 19	Skip 12
B. Iler,	W. S. Wiggins,
T. Clare,	G. Thompson,
R. J. Wray,	D. W. Douglas,
W. Belair,	F. J. Smith,
Skip 25	Skip 15
	44 27

Kingston.	Napanee.
H. D. Bibby,	J. H. S. Berry,
Gen. Ross,	J. L. Boyes,
Geo. Hanson,	H. Daly,
M. P. Reid,	C. I. Mayhee,
Skip 21	Skip 10
H. Douglas,	F. C. Bogart,
W. C. Smith,	W. C. Smith,
A. M. McLean,	G. P. Carr,
Prof. Macdonald,	Dr. Leonard.
Skip 13	Skip 13
34	23

Belleville.	Kingston.
B. Iler,	H. D. Bibby,
T. Clare,	Gen. Ross,
R. J. Wray,	Geo. Hanson,
W. Belair,	M. P. Reid,
Skip 14	Skip 12
A. R. Symons,	H. Douglas,
Rev. A. C. Kerr,	J. W. Hooper,
Chas. J. Symons,	A. M. McLean,
Rev. D. C. Ramsay,	Prof. Macdonald.
Skip 22	Skip 11
36	23

The Scotch curlers arrived in Napanee early this morning from Ottawa, had breakfast at the Campbell House, and proceeded to Kingston at 9.30 a.m., where they will be entertained at lunch at the Frontenac Hotel at 12.15, to which all visiting curlers are invited. During the afternoon and evening they will meet rinks from Belleville, Napanee, Brockville and Kingston. The rinks from Napanee will be composed of Messrs. R. A. Leonard, W. C. Smith, J. W. Robinson, J. L. Boyes, C. I. Mayhee, F. C. Bogart, W. A. Grange and H. Daly.

CEDAR DALE.

We are having rough weather at time of writing.—A number in our vicinity are on the sick list. We hope for a speedy recovery.—Our school has resumed, with Miss Goodfellow at the wheel.—Mr. George Blank has gone to Toronto.—Wedding calling is the order.—We extend a hearty welcome to Mr. and Mrs. Blakely when they return after honeymooning.—Mrs. Sick-hardt is laid up with a sore foot at present, but is recovering.—Messrs. Neil and James Garrett are home for a visit and boarding at Mr. Wm. Kelly's.—Mr. Irvine Odenkirk's horse made an exciting afternoon one day last week.—Mr. Arthur Carroll had a goodly number at his wood bee last Thursday.—Mr. Harry Sharpe is on the sick list this week.—Mr. Stanley Sunday spent Sunday evening, the guest of Miss Rae Kelly.—Mr. and Mrs. Stanley Sharpe and family, Mr. James Robinson and Mr. Tober Burgess.

BETHANY.

The Epworth League have taken the place of the mother band; we have lots of new ones.—Mrs. Chas. Conger is home with her parents after spending a couple of weeks with her sister, Mrs. Wm. Hawley, in Clark Corners.—Mrs. Ira Dafoe is spending a few days with her daughter, Mrs. Arthur Bowerman, of Orange Corners.—Mrs. Burton Lemmon has been confined to the house with a severe cold.—Mrs. Stanley Sunday is spending this week with her parents, Mr. and Mrs. Nelson Smith.—Miss Grace Babcock is home from Napanee Hospital.—Mrs. Jas. Dafoe is spending a few days with her son, Mr. Arthur Dafoe, of Toronto.—Mrs. Geo. Bonter is spending a few days with her daughter, Mrs. Wm. Kelly.—Mrs. Ira

NAPANEE BEAVER.

TEMPLETON & SON, Proprietors

Vol. LII. No. 3. Sworn Circulation 3,500. NAPANEE, ONTARIO, FRIDAY, JANUARY 19, 1923

TERMS—$1.50 a year in advance, 2.00 if not so paid. 2.00 to United States.

WANTED.

WANTED — GENERAL SERvant. Apply to MRS. W. H. HUNTER, John Street. 2b

A MARRIED MAN SEEKS SITuation on farm, by year. Disengaged beginning of March. Apply G. H. BROWN, R.R. 2, Napanee. 3cp

LOST OR FOUND.

LOST — BETWEEN NAPANEE and Charlie Files', a long-handled Meat Cleaver. Finder please notify FRED. WILSON, Napanee. 3ap

STRAYED — CAME TO MY premises, a black and tan collie dog. Owner can have same by proving property and paying charges. Apply to JOHN CHAMBERS, R.R. 1, Napanee. 3bp

LOST—ANYONE FINDING ONE left hand Plush Gauntlet, lost between Postoffice and water fountain, and one right hand elastic wrist horsehide mitt, lost on Newburgh Road, belonging to FRED YOUNG, Napanee, please leave at Beaver Office. 2bp

FOR SALE OR TO LET.

FOR SALE — FRAME RESIdence on Bridge Street; water works, electric lights, never-failing well, [illegible]. Apply to A. G. VANLUVEN, Bridge St., Napanee. 3a

HOUSE AND LOT FOR SALE — Good well and cistern, and some good fruit trees, on Water Street West. If sold at once will sell cheap. Apply to ALBERT MOWERS, Mill St. West. 3bp

FOR SALE — ANYONE DESIRing a good comfortable house, with all conveniences, and extra lot and two [illegible] will do well to apply before February 1st, to MRS. G. W. BOYES, [illegible] Street, Napanee. 3cp

FOR SALE — 7-ROOM FRAME House on Thomas Street, near Belleville Road. Apply to MRS. HARRY REID. 2bp

FOR SALE — LOT IN VILLAGE of Camden East, consisting of 3½ acres, good house and barn. Apply to [illegible] LISTED, Camden East. 2b

FOR SALE — A DESIRABLE property, 5 acres choice land, with some fruit. Modern frame house with hard and soft water inside. Good barn, hen house, pig pen, drive house and woodhouse. Rural mail and telephone. Convenient to station, church and school. 4 miles east of Napanee, just off Provincial Highway. Apply to MRS. J. B. MILLER, on the premises. 1tf

FOR SALE.

FOR SALE — A BIG DRAUGHT [illegible] harness. Will exchange for [illegible]. Apply to C. A. ANDERSON & SON. 3ap

FOR SALE — A GOOD QUEEN [illegible]. Apply to EARL MARTIN, R.R. [illegible], Napanee. [illegible]

[illegible] BIRCH AND MAPLE [illegible] Tamworth. TOM. MURPHY, Tamworth. [illegible]

FOR SALE — MILLINERY BUSiness in [illegible]. No [illegible]. Apply to BESSIE FENWICK, Enterprise, Ont. 2b

FOR SALE — ONE GOOD SET of Single Harness. Apply to PAUL & SMITH. 2tf

FOR SALE — ONE TOP CUTTER (nearly new). Apply to PAUL & SMITH. 2tf

FOR SALE — AN UPRIGHT Piano, in good condition. Apply to MRS. PERRY HUFFMAN, Napanee. 2tf

WOOD FOR SALE—DRY MAPLE cordwood. $9.00 per cord delivered, $7.00 at the woods. Apply to MRS. W. A. IRISH, Centre Street, Napanee. 2cp

LIVE STOCK.

FOR SALE — FIRST CLASS Driving Horse, 5 years old, well broken and kind; one good young work horse, weighing 1200 lbs. Apply to PAUL & SMITH. 2tf

FOR SALE — 20 SHOATS, 10 Brood Sows, from $25.00 up. Apply to DAN. ROGERS, R.M.D. 1, Newburgh. Phone 15 ring 3-3. 46tf

FOR SALE — 1 FINE THORoughbred Jersey cow, 7 years old, due to freshen 1st of April; 1 grade Holstein cow due to freshen the middle of February; Bronze hen turkeys and one gobbler; 1 good cutter, cheap. For particulars apply to ENOCH SNIDER, Wilton, Ont. 2c

THE MUNICIPAL CORPORATION OF THE TOWN OF NAPANEE

SNOW SHOVELLING NOTICE

Take notice that all occupants of premises in Napanee are required by By-law of town to keep their walks free from snow and ice, and if they do not do so that said walks will be cleared by the Corporation and charged to them in their taxes.

W. A. GRANGE,
Clerk.

2a

NOTICE.

The Annual Meeting of The Amherst Island Agricultural Society will be held at Stella, in the Township Hall, at one o'clock p.m., on Saturday, January 20th.

D. H. FILSON,
Secretary.

3a

ANNUAL MEETING.

The annual meeting of the Excelsior Cheese Company, Ltd., will be held at the Factory, on Monday, Jan. 22nd, 1923, at 1 o'clock p.m., for the purpose of hearing the Auditors' Report, election of officers, and general business.

W. R. NOLAN,
President.

3a

NOTICE.

The annual meeting of the patrons of Selby Cheese Factory will be held at the Town Hall, Selby, on Tuesday, January 23rd, 1923, at 1.30 p.m., for the purpose of receiving reports, appointing officers for the year, and other business.

WOOD BROS.

3ap

NOTICE.

The annual meeting of the shareholders of the Union Cheese and Butter Co., Ltd., will be held on Wednesday, January 24th, 1923, at the factory, at 1 p.m., for receiving the Auditors' Report and general business. Also stock certificates and interest on stock will be given. Those who have not paid the stock they subscribed for in full are requested to pay at the annual meeting or not later than January 31st.

JAMES MILLS,
President.

C. L. SHARP,
Secretary.

NOTICE TO CONTRACTORS.

Sealed tenders marked "Tender for Contract No. [illegible]" will be received by the undersigned until 12 o'clock noon on Monday, February 12th, 1923, for the following work on the Provincial Highways:

Surface Treatment of Macadam Roads with Tar.

Contract No. 816—Napanee, Easterly, 5.7 miles.

Contract No. 817—Kingston, Westerly, 8.0 miles.

Plans, specifications, information to bidders, tender forms, and tender envelopes may be obtained on and after Wednesday, January 17th, 1923, at the office of the undersigned, or from W. F. Noonan, Resident Engineer, Napanee, Ont.

A marked cheque for $500.00 payable to the Minister of Public Works and Highways, Ontario, or a Guarantee Company's bid bond for a similar amount must be attached to each tender. A Guaranty Company's Contract Bond for 50 per cent. of the amount of the tender will be furnished by contractor when contract is signed. All bonds must be made out on Departmental forms.

The lowest or any tender not necessarily accepted.

W. A. McLEAN,
Deputy Minister of Highways.
Department of Public Highways,
Ontario,
Toronto, January 10th, 1923. 3a

STUDY NURSING
at the
BUFFALO CITY HOSPITAL
462 Grider Street
Buffalo, N.Y.

863 beds for the reception of every known disease.

2 CENTRAL AND 7 BRANCH DISPENSARIES IN CONNECTION.
Affiliated with University of Buffalo Medical Department.

3 year registered course, fitting pupils for both Bedside and Public Health Nursing. 568 hours devoted to classes, recitations, demonstrations and laboratory work in Dietetics, Home Economics, Bacteriology, Chemistry, Physiology and General Nursing subjects.

THE OPPORTUNITY AND EXPERIENCE WE OFFER EQUAL A THREE YEAR COLLEGE COURSE

Entrance requirements: 1 year New York State High School or its equivalent.

Salary $15.00 a month. Food, lodging, uniforms, laundry and books furnished free.

Straight 8 hour duty. No split watches. One whole day off every seven days.

A WELL-CONDUCTED NURSING COURSE IS A FINE PREPARATION FOR MATRIMONY AND A SPLENDID OPPORTUNITY FOR CULTIVATING THE HABIT OF RIGHT LIVING.

New Class Now Forming. 3a

OBITUARY.

Minnie Etta Vanalstine.

She was born on the present Howe farm, on the Palace Road, in Ernesttown, August 1st, 1874. On March 20th, 1901, she was married to John F. Vankoughnet, by the Rev. Wm. Limbert, and lived for several years on the farm where she was born. Eight years ago, she removed with her husband, from Richmond Township to Centre St., Napanee, where they lived until, after two years of declining health, she passed from earth, on December 29th. On Sunday, December 31st, after a service at the home, conducted by the Rev. A. J. Terrill, the remains were conveyed to Riverside cemetery. Mrs. Vankoughnet became consciously a christian during a revival service conducted on the Selby Circuit, by the Revds. F. B. Stratton and J. M. Whyte, and was ever of a patient, cheerful, and hopeful disposition. She gladly assisted every worthy undertaking, and held a wise scale of values. Her help was especially given to the Mission Band and her Sunday School class in Grace Church. The interests of her church were her interests to the last.

She is survived by her husband, John F. Vankoughnet, and two daughters, Laura and Edna, and one son, George; by her sister, Emma Vanalstine, of Napanee; her brother, Charles, of Richmond, and by her parents, Mr. and Mrs. Wesley Vanalstine, of Centre St., Napanee.

MOSCOW.

Transportation has been seriously obstructed in this section during the last few days on account of the heavy fall of snow.—The public school is closed for the present, on the advice of the Trustees, there being so many cases of Flu in the section.—The High School pupils are all home this week, being ill with the Flu.—Principal of the school, Miss Gladys Down, is at home for the present nursing her mother, who is suffering from a severe attack of the Flu, and Miss Clara Darling, teacher of the junior room, is at home sick.—Wednesday was the coldest day so far this winter, the thermometer having marked 16 below zero.—The new Doctor from Yarker is attending some twenty cases of Flu in our midst, and we are pleased to report his patients all doing nicely. Doctors Oldham and Horton are also very busy.—Our young people are busy getting up a popular play, which they expect to give in the church here in the near future.—Rev. J. W. Down took dinner with Mr. John Bell and family last Sunday. We are pleased to see Mrs. W. J. Patterson out again, after a severe illness.

Cut Flowers, Funeral and Wedding designs sent to any address direct from Dale's Greenhouses. At Hooper's Drug Store.

CAMDEN EAST

Mr. Elias McKim, of Tamworth, spent a day last week in the village.—Mr. and Mrs. Jas. Youmans left on Saturday last for Kingston, and will also visit their daughter, Mrs. Bruce Sagnecrook, at Collins Bay, for several days.—Dr. Huxtable and wife left on Saturday morning last for Toronto, for an operation for stomach trouble, in the hospital.—The skating rink was open Saturday night to the public.—A large number in this vicinity are sick with la grippe and pneumonia, but some are on the mend at time of writing.—Miss Martha Johnson received a telegram last week of the death of her only brother, in Watertown.—Mrs. Arthur Parrott, of Bicknell's Corners West, is spending a week with Mrs. Lydia Stover, while the Dr. and wife are in Toronto.—Rev. Mr. Hoare, of Strathcona, preached an eloquent sermon in the Methodist Church on Sunday evening last. On account of the severe weather and bad roads not a very large crowd were at church.

"Athena", a three for a quarter Cigar, on sale at Boyes' for a short time at 4 for 25c. 2a

FARMS FOR SALE OR TO LET.

FARM FOR SALE — 130 ACRES, in 6th Concession of Richmond. 30 acres pasture and woods; balance under cultivation. Spring in pasture. Good barn and frame house. 2½ miles from Selby, and 6½ miles from Napanee. Rural mail and telephone. Apply to MRS. ROSE McKIM, Selby, Ont. 3tf

NOTICE.

Cockshutt Plows, Drills, Frost & Wood machinery, Fleury Plows, Ontario Wind Engine Co. Silos, self-oiling Wind Mills, Stancheons, Roofing, both paper and steel, Steel Posts, Garages and Harness. Second-hand Cutter for sale.

Phone 280. G. H. SWITZER.
3a

VANDERVOORT BROS. NEWBURGH.

JANUARY SPECIALS.

Flannelette Blankets, medium size, special, $1.98.

Large size, best quality, $2.98 pair.

Specials in Flannelette.—Yard wide at 27c. yard; 30 inches, 23c. yard; 27 inches, 19c. yard.

Wrapperette, regular 30c. value, to clear at 25c. yard.

Print and Gingham, regular 25c., at 5 yards for $1.00.

3 only, All Wool Mackinaw Coats, good sizes, reg. $8.00, to clear at $6.95.

2 only, sheep lined, regular $10.00, to clear at $7.50.

Balance of our Sweaters, Mitts and Gloves, at reduced prices.

Vandervoort's General Store.
3a Newburgh.

VARIETY SHOWER.

On the evening of October 13th, 1922, over one hundred and fifty friends and neighbors gathered at the home of Mr. and Mrs. W. C. Smith, Odessa, and presented Mr. and Mrs. A. B. Smith with many costly and beautiful presents. Following is the list:—

Mr. and Mrs. W. C. Smith, $5.00; Mr. and Mrs. Wm. J. Walsh, $5.00; Mr. T. J. Sharp, Calgary, Alta., $10.00 Mr. and Mrs. Courtland Snider, $1.00; Hervey Smith, $1.00; Mr. and Mrs. Nelson Smith, $1.00; J. P. and Percy Walsh, $2.00; Mr. and Mrs. J. C. Parrott, $2.00; Mr. J. R. Purdy and friend, $2.00; Mr. and Mrs. Ernest Parrott, $2.00; Richard Bonny, $1.00; Mr. and Mrs. Stanley Sproule, $1.00; Ferdy Walsh, $1.00; D. B. Smith, $1.00; Wilfred Snider, $2.00; Irwin and Willie Smith, $1.00; Bessie Robson, $1.00; Harvey Smith, 50c.; Jas. E. Robson, 50c.; Mr. and Mrs. Ray Reid, $2.00; Marguerite Reid, 50c.; Mrs. J. Cannon, 25c.; Mr. and Mrs. W. E. Walsh, cut glass berry set; Mr. and Mrs. Joe Smith, raw fruit basket; Mr. and Mrs. S. J. Sproule, 2 fancy cups and saucers; Bruce Cairns aluminum kettle; Ruth Cairns, agate kettle; Meryl Frink, aluminum skillet; Harry Walsh, cut glass water set; Clark Boyce, agate preserving kettle; Gordon Parrott, glass candy dish; Marjorie Storms, fancy vase; Emmett Crowe, china cup and saucer; Lizzie Lawlor, china cup and saucer; Mr. and Mrs. E. Emmons, 2 cups and saucers; Agnes Shier, agate pie plates; Arthur Burnett, cup and saucer; Stan Fairbanks, sanitary rolling pin; Mr. and Mrs. Shelley Denyes, Brown Betty teapot; Elizabeth Webster, hand painted salt and pepper sifters; Clifford Smith, aluminum colander; Mrs. Vrooman, Morden, and C. McLaughlin, linen towels; Flossie Storey, hand painted candy dish; Miss Grace and Gerald Hill, salad bowl; Helen Hagerman, glass spoon tray; Harold Robson, glass celery dish; Hugh and Joe Mohan, gold engraved cake plate; Clarence O'Neil, aluminum salt and pepper sifters; Mr. and Mrs. C. H. Parrott, raw fruit dish; W. F. Mohan, gold engraved cup and saucer; Fred Hogle, gold engraved cup and saucer; Charlie Emmons, gold engraved cup and saucer; Beryl Jones, hand painted Nippon china cup and saucer; Roy Babcock, agate potato pot; Willie Kenny, gold engraved cup and saucer; Dr. John M. Munro, M.D.C.M., hand painted butter tub; Mr. and Mrs. D. O. Frink, gold engraved cup and saucers; Mr. and Mrs. John McKegney, Kingston, Ont., silver meat fork; Mr. and Mrs. Roy Rose, salad bowl; Aleta Emmons, china cup and saucer; Douglas Emmons, glass salad bowl; Mr. and Mrs. Roy Miller, linen table end; Mr. and Mrs. W. Fred Caton, pair pillow slips; Miss K. McKegney, Kingston, bath towels; Fern Sproule, fancy table runner; Miss L. McKegney, Kingston, pair linen guest towels; Myrtle Snider, jardaniere; Charley Cairns, agate kettle.

On October 25th, 1922, seventy friends gathered at the home of Mr. and Mrs. Wm. J. Walsh, Napanee, and presented Mr. and Mrs. A. B. Smith with the following presents:—

Mr. Albert R. Walsh, half dozen teaspoons; Mr. and Mrs. Walter Huffman, silver jelly spoon; Mr. and Mrs. E. L. Boyes, cut glass cheese dish; Mr. J. L. Boyes and Son, 2 pairs silk hose; Mr. and Mrs. Robt. Walsh, cut glass berry set; Mr. and Mrs. Fred Moore, aluminum potato kettle; Mr. and Mrs. M. Milo, pair bath towels and a pair of guest towels; Joseph Mooney, salt and pepper sifters; Mr. Elgin Parrott, raw fruit dish; Miss Ruth Sexsmith, salad bowl; Mr. and Mrs. Robt. Moore, linen table cloth; George Moore, lemon squeezer; Ronald Smith, silver cigar tray and carving knife; Mable Jayne, silver table-spoon; Mr. and Mrs. John Murphy, Tamworth, $2.00; Mr. and Mrs. H. T. Sexsmith, pair bath towels; Mary Mooney, linen tea cosy; Miss Margaret Murphy, Tamworth, fancy crochet centre piece; Mr. and Mrs. Dan Mooney, linen guest towels; Mrs. Adam Jayne, pair bath towels; Mr. and Mrs. J. M. Hambly, fancy centre piece; Ferdy Walsh, aluminum coffee percolator; Mr. and Mrs. Will Hambly, cut glass flower basket; Mr. and Mrs. Amos Cronk, aluminum preserving kettle and pudding dish; Mr. and Mrs. Rupert Smith, Brown Betty teapot; Mr. and Mrs. Clifford Moore, 2 china cups and saucers; Vincent Walsh and Alex. Sexsmith, aluminum casserole; Miss Reta Sexsmith, Toronto, Brown Betty teapot; Nellie Walsh, spoon tray; Master Hugh Mooney, salt and pepper sifters; Miss Luella and Wilfred McAlister, $1.00; Miss Francis Sexsmith, Toronto, pair of guest towels; Mr. and Mrs. H. V. Mooney, linen table runner.

STRATHCONA.

We are enjoying a real Canadian winter in our town. Those who are the happy possessors of snowshoes, skis or toboggans, are enjoying them to the fullest extent.—Several of our young people are taking advantage of the Newburgh rink.—Mr. and Mrs. A. Sills have been visiting his sister, Mrs. W. A. Ballance.—A little girl has come to stay with Mr. and Mrs. D. Sweet.—Strathconaites are finding it very convenient to trade with Mr. Vandervoort, of Newburgh, through his delivery service.—The grippe has found several victims in this vicinity, but we are glad to report all are recovering speedily.—On Friday evening, January 19th, in the Library Hall, the treat of the season will be held for the surrounding community. The Mission Circle is preparing a programme of choruses, dialogues, readings, etc., and this will be followed by a social hour, with refreshments. All are welcome. Offering at the door.

Do You Skate ?

Automobile Skates, and a real good Hockey Stick, will increase your pleasure in this sport. Special prices to clubs.

3tf Wilson's Hardware.

HOCKEY.

Point Anne 7, Belleville 5.

In a Bay of Quinte scheduled game at Point Anne last Friday evening, the home team defeated Belleville by a score of 7-5. It was necessary to play ten minutes' overtime to get a decision, as the score stood 5 all at full time.

Napanee 5, Kingston 4.

It required twenty minutes of overtime play to win the Quinte League game at Napanee on Monday evening between Kingston and the local team, and the spectators were given eighty minutes of as good hockey as one would wish to see. Both teams were in splendid condition, very evenly matched, and set a dizzy pace all the way through the game.

Penalties were rather numerous during the second period, but were all for minor offences, and the game was particularly clean for one with the scoring so close.

The rink had an almost capacity house, there being a little space to spare in the reserved seat section.

The first period went about fifteen minutes before Kingston scored the first goal, followed about fifteen seconds afterwards by Napanee, the period ending 1-1.

The second period produced some very fast hockey, both teams doing their utmost to put their side in the lead. Napanee placed one in the net and things looked pretty good with the score 2-1, but before the gong sounded Kingston had evened the score, 2-2.

Napanee secured the first goal in the third period, only to have Kingston tie it up again, the period ending 3-3.

The teams and officials decided to play ten-minute overtime periods, five minutes each way.

In the first overtime period Kingston scored first and, as time went along, it looked as though the easterners were due for a win. About a minute before time was up the locals netted one and the score was again a tie, 4 all.

The strain on the boys was beginning to tell, and the second overtime period did not, naturally, produce as fast hockey as the teams are capable of playing. Napanee scored in the first half and held their opponents scoreless to the end, the game ending 5-4 in favor of the locals.

It certainly was a great game to win, and a hard one to lose. The Kingston boys are a splendid lot of sports and are due to break into the win column when they meet Belleville here to-night.

Devlin and the two Millans played splendid games for the visitors, and were ably supported by their defence, Finkle and Angrove.

For the locals, Babcock had a great night in goal, stopping some seeming impossible shots. The defence, Schermehorn and Loucks, were in good form, especially the former, who is playing the best game of his career. Smith, in centre, again showed that he is the right man in the right place. He is a marvellous stick-handler and plays the puck all the time. Huffman on left wing is playing up to his usual good form, but has been very closely looked after by Millan in both games here. McLaughlin, Johnston and I. Spencer also put up good games and the team, as a whole, are to be commended for the pronounced improvement in their playing during the past two weeks. A little more combination would be useful to the team, as was evident on Monday night.

George Walters refereed the game with satisfaction to all. He checks the players up a little sharper than most referees, but it makes a cleaner and better game, as spectators and players all agree.

Kingston—Goal, Totter; defence, Finkle and T. Angrove; centre, [illegible] Millan; right wing, N. Millan; left wing, Devlin; spare, A. Angrove.

Napanee—Goal, Babcock; defence, Loucks and Schermehorn; centre, Smith; right wing, McLaughlin; left wing, Huffman; spares, I. Spencer, Johnston and Vanalstine.

Point Anne 3, Belleville 2.

In a Quinte League game at Belleville on Monday evening Point Anne again defeated Belleville. Score 3-2.

Quinte League Standing.

	Won	Lost
Point Anne	2	0
Napanee	2	1
Belleville	2	2
Kingston	0	3

Games Before Next Issue.

Belleville at Kingston. This game will be played at the Napanee Arena this (Friday) evening.

ELMBROOK.

Mr. and Mrs. Chas. Beaumont visited Tuesday evening for tea with Mr. and Mrs. Alonzo Potter.—Mr. and Mrs. H. E. Sills called on Mr. and Mrs. Alonzo Potter on Tuesday evening.—Mr. and Mrs. John Delong, Mr. and Mrs. O. Welsman and Mrs. G. C. Welsman and two daughters visited Thursday for tea with Mr. and Mrs. H. E. Sills.—Mr. and Mrs. Burton Vincent, Mr. and Mrs. Lewis Leavens and Mr. and Mrs. Chas. Beaumount spent Friday for dinner with Mr. and Mrs. H. E. Sills.—Mrs. James Harvey, Jr., and family spent Friday afternoon with Mrs. E. Sills.—Although we had very unfavorable weather on Friday afternoon last, Mr. Robinson's sale was well attended and fair prices were received.—Services at the church were poorly attended on Sunday owing to the storm.—Mr. and Mrs. Fred Dodge and family spent Sunday with her father, Mr. George Burley, and family.—Mrs. G. C. Welsman left on Saturday for Trenton, and returned to Toronto on Monday to meet Rev. G. C. Welsman.

CURLING.

BELLEVILLE WINS GROUP I.

Two rinks from Kingston, Belleville, Campbellford and Napanee competed here on Wednesday afternoon and evening for the coveted right to represent Group I. in the Ontario Tankard at Toronto, Belleville winning the final from Kingston on Wednesday evening by a score of 33-28.

In the afternoon games Belleville defeated Campbellford 44-27, and Kingston won from Napanee 34-23.

Followng are the rinks and scores:

Belleville.	Campbellford.
A. R. Symons,	A. Wood,
Rev. A. Kerr,	P. J. Kelly,
Chas. J. Symons,	J. Gay,
Rev. D. C. Ramsay,	D. E. Tait,
Skip 19	Skip 12
B. Iler,	W. S. Wiggins,
T. Clare,	G. Thompson,
R. J. Wray,	D. W. Douglas,
W. Belair,	F. J. Smith,
Skip 25	Skip 15
44	27

Kingston.	Napanee.
H. D. Bibby,	J. H. S. Derry,
Gen. Ross,	J. L. Boyes,
Geo. Hanson,	H. Daly,
M. P. Reid,	C. I. Maybee,
Skip 21	Skip 10
H. Douglas,	F. C. Bogart,
J. W. Hooper,	W. C. Smith,
A. M. McLean,	G. P. Carr,
Prof. Macdonald,	Dr. Leonard,
Skip 13	Skip 13
34	23

Belleville.	Kingston.
B. Iler,	H. D. Bibby,
T. Clare,	Gen. Ross,
R. J. Wray,	Geo. Hansen,
W. Belair,	M. P. Reid,
Skip 11	Skip 17
A. R. Symons,	H. Douglas,
Rev. A. Kerr,	J. W. Hooper,
Chas. J. Symons,	A. M. McLean,
Rev. D. C. Ramsay,	Prof. Macdonald,
Skip 22	Skip 11
33	28

The Scotch curlers arrived in Napanee early this morning from Ottawa, had breakfast at the Campbell House, and proceeded to Kingston at 9.30 a.m., where they will be entertained at a luncheon at the Frontenac Hotel at 12.15, to which all visiting curlers are invited. During the afternoon and evening they will meet rinks from Belleville, Napanee, Brockville and Kingston. The rinks from Napanee will be composed of Messrs. R. A. Leonard, W. C. Smith, J. W. Robinson, J. L. Boyes, C. I. Maybee, F. C. Bogart, W. A. Grange and H. Daly.

CEDAR DALE.

We are having rough weather at time of writing.—A number in our vicinity are on the sick list. We hope for a speedy recovery.—Our school has re-opened, with Miss Goodfriend at the wheel.—Mr. George Black has gone to Toronto.—Wedding chimes are ringing. We expect a big send-off at Mr. A. Black's when his father returns after honeymooning.—Mrs. James Carroll put her ankle out of joint, but is recovering.—Messrs. Neil and James Carroll are cutting wood and boarding at Mr. Wm. Kelly's.—Mr. Irvine Calderkirk's horse made an exciting runaway one day last week.—Mr. Arthur Carroll had a goodly number at his wood bee last Thursday.—Mr. George Kelly has taken the contract of supplying the brickyard with fuel.—Messrs. Wm. Baldwin and Thos. Shier spent Saturday at Bell Rock.—Mr. Ned Byrnes spent an evening recently at Leonard Flynn's. Mr. John Mulroney is busy with the snow plow.—Mr. Harry Simmons spent Sunday evening at James Martin's, Tamworth.—Mr. Calvert Kelly is home from the shanty on the sick list.—Mr. Anthony Burns intends taking a trip to Flint, Mich.—Mr. George Spratt is preparing his sawing machine.—Messrs. Andy and Dan Burns are expecting to take a car load of cattle to Toronto some time soon.—Mr. Jas. Cameron made a business trip to Chippawa last week.

TAMWORTH

John Wagar, Oshawa, visited with friends in the town and country the past week.—Mrs. John Parks died last night, after a long illness which she bore with great patience.—Jas. Huffman and wife, of Michigan, spent Xmas with friends in town, after an absence of thirty-five years.—Rev. Mr. Clark is down with grippe.—There are a number of our citizens sick with colds and grippe. The Dr. has more than he can attend to.—John Hunter has bought the Queen's hotel from Laura Bradshaw.—Mr. Drew, who bought the Howes property, has moved into his new home.—Mr. Howes and family intend to move to Ottawa in the near future.—The concert given by the High School pupils was largely attended.—Lots of wood and logs coming to town.—A B. Carscallen's mill is all enclosed, and will soon be in running order.—Ed. Schoolcraft and wife have the sympathy of their neighbors and friends, in the loss of their youngest child, who died last week.

BROOKSIDE.

The recent snowfall has made good sleighing.—La grippe is very prevalent in this vicinity.—Little Owen McCormick is improving from a severe attack of pneumonia.—Mrs. Peter Grooms, Sydenham, spent the week end recently with her mother, Mrs. McCormick.—Miss Pearl Stover has returned from Elginburg, where she was visiting friends.—Mrs. Mooney, Napanee, is at John McCormick's.—Mr. and Mrs. F. Wallace and Lloyd at Earl Warner's.—Mr. and Mrs. Roy Freeman spent Sunday at Centreville, where the latter's grandmother is very ill.—M. Ellerbeck, of Pleasant Valley, at F. Wallace's.—Congratulations to Mr. and Mrs. Donald Martin. We are pleased to have "Donald" with us again.

NEWBURGH.

In all the congratulations that are being showered on Sir Allan Aylesworth, we think that Newburgh, as his native town, should have a share. It was here he spent his boyhood days and here he received his primary education. We therefore extend to him our sincere congratulations on his appointment to the Senate of Canada. We sincerely hope that he may be able, with some others that we know, to raise the status of that branch of our parliament to a position where it cannot be termed, by the vulgar, the sleeping chamber, the political hospital, etc.

It is positively stated that some of our town officials are at variance. It would be entirely unfair and might create a false impression if we were to quote the saying that "when thieves fall out honest men get their due". We prefer to quote, "who shall decide when doctors disagree ?" Any way we hope there will be no descent to Billingsgate.

It is a brave spirit that undertakes to conduct an open skating rink this winter, but when we consider work, discouragement, and la grippe, ours is giving abundant returns. For an open rink, it is well arranged, surrounded by a close board fence and having at the entrance a well built and well heated shack for the accommodation of its patrons.

We understand that Mr. Henry O'Connor is coming back to his old farm again, having bought it back from Mr. Jasper Lewis. It is Mr. Lewis' present intention to remain in the village in order that his family may have the benefit of the schools.

On account of an epidemic of grippe the school population is decreased over one-half, while meetings of various kinds throughout the country are being cancelled from the same cause.

Mrs. (Professor) Falconer, of Toronto, is on a visit to the home of her parents, the Rev. J. and Mrs. Gendier.

Mrs. J. B. Aylesworth is in Napanee, visiting her mother, Mrs. Bristol, who has been ill.

Doctor Wallwin is certainly busy these days owing to the prevalence of la grippe.

Miss Marion Sutton, of Watertown, has been on a visit with her parents, Mr. and Mrs. William Sutton.

Mr. J. Moore and Miss Elsie Moore were in Toronto on Thursday last, attending the wedding of Mr. Alex. Moore to Miss [illegible] Hall, of Toronto.

Mrs. Dunwoody has been in Camden East a few days, looking after the sick.

ODESSA.

Miss Ray [illegible], who has been spending the [illegible] at her home, returned to [illegible] Tuesday. [illegible] very much [illegible] Mrs. Van-Dresser and [illegible] Braymer, who [illegible] the former's [illegible] Burn [illegible] returned to [illegible], N.Y., last Monday.—Clifford Smith, [illegible], spent the week end with his parents, Mr. and Mrs. Nelson Smith.—Mrs. [illegible] Babcock is visiting friends in Kingston.—Two more of the [illegible] on Main St. [illegible] Babcock & [illegible] and Orange [illegible].—[illegible] Stanley [illegible] Sunday evening the following: Miss Rae Amey, Miss [illegible], Miss Laura Maxwell, Mr. James Robinson and Mr. Telser Burns.

BETHANY.

The [illegible] have now taken the place of the motor and now we have lots of snow here. Mrs. Chas. Conger has returned home after spending a couple of weeks with her [illegible].—Mrs. [illegible] Clark is spending some time with her daughter, Mrs. Dempsey.—We are sorry to report Mr. W. [illegible] on the sick list, but hope for a speedy recovery.—Mr. Geo. Rawley had [illegible] weeks.—Mr. and Mrs. E. Howell entertained a few friends on Friday evening last.—The preparations for the Sunday School concert on January 24th, is progressing nicely, and promises to be, as usual, a splendid programme.—Mr. and Mrs. S. Wambly spent Sunday at Mrs. Ezra Hambly's.—The Selby young people are expected to give their play here soon. Watch for date.

BACHELOR'S CORNERS.

We have been having some very cold weather.—A number from here attended the cheesemeeting in Centreville on Tuesday.—Miss Florence Benzing has returned to Kingston, after spending a few weeks at Mr. Wm. Reid's.—Miss Ethel Brown, of T. C. S., spent the week end at her home here.—Mrs. German Wagar, is improving nicely, after her recent illness.—Mr. and Mrs. T. Cowdy and family at Mrs. Jessie Burgess', on Saturday.—Our school is progressing favourably, under the able management of Miss M. McLaughlin.—Mr. George Brown spent Sunday evening in Newburgh.

WILTON.

Several from Wilton attended the funeral service of the late Mrs. Benj. Davis, held in the Brick Church at Violet, on Sunday afternoon.—The friends of Mr. Fred Reid, Harrowsmith, regret to hear of his serious accident in the loss of part of his left hand, being crushed in operating a corn cutter.—Mr. N. Simmons is with his daughter, Mrs. Fred Reid, Harrowsmith.—Mrs. Milton Parrott and several members of the family are suffering from Flu.—The several students of this place have returned to Odessa High School; Mr. Shibley Neilson to Queen's College, Kingston.

ONTARIO ARCHIVES
TORONTO

MACDONALD'S BRIER

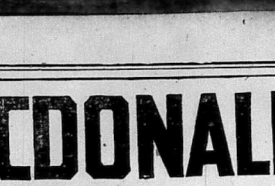

The Tobacco with a heart

½ lb. TIN NOW 80¢

PACKAGES 15¢

32

MID-WINTER SALE

We wish to thank our many friends and customers for their patronage during the past year.

Though a little late for our Mid-Winter Sale, we are now holding this Sale you have been waiting for. Here are a few articles for this Sale at reduced prices:—

Flannelette, 36 inches wide, 6 yards for $1.00.
Flannelette, 27 inches wide, 6 yards for $1.00.
Print, 20 inches wide, 6 yds. for $1.00.
Wrapperette Dress Goods, 36 inches wide, Sale Price 25c. yard.
Sweater Yarns, 10 balls for 99c.
Unbreakable Knitting Yarns, $1.05 per lb.
Factory Yarn, 79c. lb.
Ladies' House Dresses, 99c. up.
Ladies' Kimonas, $1.25 up.
Ladies' Top Skirts, from 79c. up.
Ladies' Tricolette Waists, from $1.79 up.
Ladies' Sweater Coats, less 35 per cent. off.
Men's and Boys' Suits less 25 per cent.
Men's and Boys' Mackinaw Coats, less 35 per cent. off.
Men's Overhalls, from 99c. up.
Boys' Overhalls, from 69c. up.
Men's and Boys' Sweaters, less one-third per cent. off.
Hose for Men, Women and Children, at almost factory prices.
Underwear selling from 19c. up.

These Bargains are now on sale at Napanee's Leading Bargain Store. Everything in the store on sale. Don't be misled by our windows. Come into the store and look around. We don't charge you to look at our goods.

NAPANEE'S LEADING BARGAIN STORE.

M. MAKER

Next to Strand Theatre.

ROBT. LIGHT

Dealer in:

Lumber, Lath

B. C. Shingles

Manufacturer of

SASH, DOORS AND ALL KINDS OF MILL WORK

BEEHIVES, FISH BOXES Etc.

Phone 53 :: NAPANEE, Ont.

Automobiles Painted.

Now is the time to get your Auto painted. Bring it to us and get the job done right. We will also repaint your carriage or buggy and make it look like new.

6tf FRANK KINKLEY,
Corner Robert and Water Sts.

Notice to the Public.

First and foremost, the young, dependable, with only one year's experience, but I stand on my reputation as the auctioneer that brings you the money. Licenses for the Counties of Lennox, Hastings and Prince Edward. Sales listed at the Campbell House every Saturday afternoon.

H. W. GALLAGHER,
Auctioneer.
26tf

Campbell House Barber Shop.

New Prices,—
Hair Cut, 25c.
Shave, 15c.
Razors Honed, 35c.
No apprentice work. A call solicited.
42tf L. A. SCOTT & SON.

Here's Proof That

ZUTOO

Ends Headache

Mr. E. F. Tomkins, Ex-Mayor of Coaticook, Que., proves it—"Your Tablets are a safe and effective remedy for headache."

Mr. Geo. Legge, Editor of the "Granby Leader-Mail" proves it—"Your Zutoo Tablets deserve to be widely known, as a remedy that will stop headache."

A. C. Hanson, B. A., K. C., Colonel of the Hussars, proves it—"I use Zutoo Tablets and find them a very satisfactory remedy for Headache."

25 cents per box—at all dealers.

Hardware

Stoves

Tinsmithing

Sole Agents for

Happy Thought Stoves and Ranges

See our

Perfection Coal Oil Heaters

No smoke, no smell

A perfect oil burner

DAVY & ALLISON

PHONE 259.

Look to Your Eyes

Beautiful Eyes, like fine Tenis, are the result of Constant Care. The daily use of Refreshing Lotion Clear and Restful Expression. Harmless and Reliable. Recommended by All Druggists.

MURINE for Your EYES

GOLDEN ANNIVERSARY.

Away back in 1850, on a farm in the Township of Amelianburg, Prince Edward County, a little lad by the name of Walter Choate first came to see the light of day. Twenty-two years later, at the Christmastide he took as his bride the daughter of one of his few neighbors, Ellen Wood. Now, on Christmas Day, 1922, the old homestead was the scene of bustling activity as children, grandchildren and many friends, both old and new, gathered to celebrate the golden anniversary. Besides the four children and all the grandchildren, the fifty guests included Dr. and Mrs. A. J. Pille, who had just recently celebrated their golden anniversary; W. H. Wood, brother of the bride, and his wife, who celebrated their golden anniversary last Christmas; Mr. and Mrs. L. Parliament, and Mr. and Mrs. Ed. Post, two other couples whose years of wedded bliss are soon to pass the half-century mark. Then, too, there were many friends and neighbors present to add their words of esteem and felicitation. The table, a-la-carte in the shape of a triangle, about which the many guests arranged themselves, the bride and groom sitting at the apex. Before them was a monster wedding cake surmounted by a miniature bride and groom in full wedding regalia. Opposite this was the groom's cake, commemorating the anniversary with "1872-1922" in raised gold letters. When the toast to the bride and groom had been drunk, many pleasant reminiscences and after-dinner remarks were made by the friends present. The Speaker of the Provincial Legislature, Mr. N. Parliament, entertained the guests with his brilliant wit. During the course of the evening's remarks, fitting reference was made to the fact that not one break had as yet occurred in the family circle, which was a cause for great congratulation. Another feature of the entertainment was a recitation by one grandchild, Miss Gladys Choate. The toastmaster of the evening was W. E. Choate, of Toronto, the youngest son, who ably handled his part of the general entertainment, and when he relinquished his reins of office the assembled guests abandoned themselves to an evening of enjoyment, which drew to a close in the wee small hours, when all departed, wishing their hosts the compliments of the Christmas season, and many years in which to enjoy their well-earned happiness. The bride and groom were the recipients of many tokens of esteem and esteem, bearing out the scheme of the golden anniversary in one form or another. They came from many points of the compass, the farthest place represented, perhaps, being Pontiac, Michigan; others were from Thorold, Toronto, Oshawa and Belleville.

A NATIONAL INSTITUTION.

A journal that for over fifty years has grown in public esteem until it has acquired the largest number of readers of any journal in the country in which it is published may without exaggeration be said to have grown into a national institution.

By the testimony of its readers, by the testimony of the press of Canada, by the testimony of vast numbers of the thinking population and by the admission of capable journalists and other onlookers in other countries, The Family Herald of Montreal, based on its enormous army of readers, on its independence and on its devotion to the welfare of the country, has come to be regarded as one of the National assets of the Dominion. For the year 1923 the publishers of The Family Herald and Weekly Star promise their readers better value than ever in the past, and have secured contributors and more resources in all departments. The plans involve heavy outlay for new features, but the subscription price will remain at $2.00 per year, the extra expenditure being undertaken in absolute faith, upheld by the confidence and practical co-operation of more than half a million readers.

The New Year has opened with a rush of subscriptions that has smashed all previous records. Judging by the stacks of subscription orders that at times have threatened to choke the great Montreal Post Office, it would appear that half of Canada had selected The Family Herald and Weekly Star as the best all round journal for 1923.

An Italian who kept a fruit-stand was much annoyed by poorlike customers who made a practice of handling the fruit and pinching it, thereby leaving it softened and often spoiled. Exasperated beyond endurance, he finally put up a sign which read: "If you must pincha da fruit—pincha da coconut!"

TOWN COUNCIL

The regular meeting of the Town Council was held in the Council Chamber on Monday night.

The members present were Reeve Hambly, Councillors Huffman, Hartman, Perry, Paul and Tustin.

His Worship Mayor MacGregor presided.

A communication was read from Mrs. R. A. Beard, requesting the Council to renew the gratuity of $20.00 per month which she received last year in consideration of her husband, the late Constable Beard, having lost his life while performing his duty. No definite action was taken by the Council.

From Miss Laura Rockwell, asking for the use of the Council Chamber for the organization and meeting of a Loyal Temperance Legion, composed of young people ranging in age from eight to fourteen years of age. Application granted.

The Clerk submitted a bond from Geo. Chow indemnifying the Council against any damage which might arise on account of the overhanging sign in front of his restaurant.

Coun. Perry handed in an interium statement compiled by the Committee of the Council of 1922, who handled the wood situation. After some discussion the following motion was put and carried:

"That the Finance Committee take over the fuel problem on Feb. 1st, with a full statement from the old Council, and that a vote of thanks be tendered the Mayor, Reeve and Councillors of last year for undertaking and successfully carrying through such a policy."

Coun. Perry, Chairman of Finance, moved that the Treasurer furnish a statement every month to the Council of the total amount expended by each standing committee, and the balance to their credit; also the amount of available cash on hand and forthcoming. Carried.

Coun. Hartman suggested that the road roller be placed on the streets to level down the snow.

Coun. Tustin, Chairman of Streets, said it was the intention to put the roller on the next day.

Reeve Hambly, Chairman of Town Property, thought the appearance of the Town Hall could be improved by a coat of paint.

Coun. Hartman, Chairman of Police, understood there was gambling and betting going on in the pool-rooms. He notified the Chief to investigate and report on the information given.

Dr. Cowan, Medical Health Officer, addressed the Council on the sanitary condition of the town relative to the disposal of animal and vegetable matter, and asked the Council to co-operate with him in an effort to better existing conditions. He said the town was lacking in sanitary accommodations, and advocated municipal toilets. He also that a sanitary inspector be appointed who could devote a certain part of his time to the work of inspection. A vote of thanks was tendered the Dr. for his instructive address.

A by-law was passed, appointing Wm. McLaughlin and D. J. Hogan, Auditors, at a salary of $30.00 each.

A by-law was also passed, authorizing the Mayor and Treasurer to borrow from the Bank of Montreal the sum of $30,000, to meet the current expenses of the town.

On motion the Clerk was instructed to insert a notice in the local papers notifying property holders to keep their sidewalks free from snow and ice under a penalty provided by a by-law of the town.

Town Clerk Grange submitted a certification to the Council, declaring the Farmers' Dairy By-law, loss of not receiving the necessary assents of voters, as required by the statute. For the By-law 375, against 299; total 674. Two-thirds vote cast, 451.

The following accounts were ordered paid:—

Boyle & Son $22.82
Dr. Hall, services poor and sanitary 25.00
Dr. Galbraith, services poor and sanitary 10.00

The following accounts were referred:—

Harshaw & Son, premiums on insurance $30.50
Hydro Electric 247.51
J. J. Haines, rubber boots for firemen 65.50

Your Ayer's Almanac is at Hooper's Drug Store. Ask for one.

MORE GOOD ROADS.

Although nothing definite has been announced by the Ontario Department of Public Highways, it is expected that some road construction will be done in the Kingston area during the coming summer. As soon as the frost is out of the ground the contractors who are building the piece of highway near Odessa, will get back on the job. Last fall a contract was awarded for the construction of about nine miles of highways through the village of Odessa. The contractors were able to get three and a half miles of road done before the cold weather set in which means that there is still about five and a half miles to complete. When this contract is finished, there will be a stretch of provincial highway from Napanee on the west to Gananoque on the east.

W. F. Noonan, who is resident engineer with headquarters at Napanee, has been in charge of the construction of the highway from Napanee to Kingston. He has done good work and the government is fortunate in having him as one of its engineers.

DODD'S KIDNEY PILLS

KIDNEY DISEASES BRIGHT'S DISEASE DIABETES

No. 4087 THE PROPRIETORS

Drink Bill of British Isles

Lord Leverhulme, the great soap manufacturer, said a few days ago that if Great Britain would adopt prohibition she would be able to pay the United States the money she borrowed in the war in three years. It is calculated that in the past year the drink bill of British was two billion dollars, which includes not only what was spent for drink, but what was also paid in taxation, so one can calculate for himself how long it would take for Britain to clean the slate with the United States if every dollar now spent on drink were diverted to that purpose. There may be in the British Isles a large number of people whom even this inviting prospect would not convert to prohibition, people who would rather spend a shilling for a drink than turn it over to Uncle Sam. But there are also people in the United States who regard Great Britain as a defaulting debtor, and who think it unfair and almost dishonest that she could continue to spend huge sums on drink before settling the war account.

As estimated by P. W. Wilson, the well-known English newspaper writer, now an American correspondent of the Daily News, the drink expenditure in Britain and Ireland amounts to about a dollar a head per week for the entire population, or five dollars a week for the average family. Before the war there were hundreds of thousands of British workers who did not earn more than a pound a week, and, though wages have increased in almost all trades, it is staggering to think that a pound a week is laid out on drink. The figures are the more shocking when one recalls that unemployment is acute, and that about one worker out of six is without a job. That the great bulk of the drinking is done by people of moderate or ample means is indicated by the statistics which show that only one-fifteenth of the expenditure goes for wines, which are more expensive than other liquors, and are, as a rule, the beverage of the wealthy. Beers remains the national tipple.

In discussing the obstacles which the British prohibitionists have to face, Mr. Wilson points out that strong drink was the first of bewages, apart from water and wine, in the Old Country. It was established before tea, coffee, cocoa, lemonade or other light drinks were introduced. The British reformer is not faced with any such problem as was met by Kansas and many other American states that voted dry. The American states often had to consider whether they would permit a public house to be built where no public house, or indeed, any other kind of house, existed before. The British reformer has to consider whether he will tear down or close up a public house that has existed for centuries, perhaps, that is famed in literature.

There is another vital difference. It may have been forgotten of late years, but it is, nevertheless, the fact that the anti-saloon movement in the United States was really an anti-corrupt political movement. If the American saloon had not mixed in politics, if it had not permitted itself to become headquarters for corrupt politicians, and almost a synonym for all that was tuneless in American government, the saloon might exist to-day. To clean up their politics, to get decent local government, Americans discovered in a thousand cases that they had first to abolish the local saloon. In Britain there is no analogy to this condition. In many communities the publican is the most respectable. He is usually a church-goer. He is often a church warden, and, perhaps, a kind of benevolent moral censor. He is the best known, perhaps the most kindly, man in the neighborhood.

Moreover, the brewing interests took no particular interest in politics until the nineties, when they began to suspect that public sentiment, as well as financial necessities, prompted some of the taxes upon them. They then made a wise move. Most of them turned their businesses into joint stock companies. Instead of being a hundred or a thousand brewers, there became a million, or more than a million, holders of stock in breweries. Any move calculated to reduce their profits or impair their capital became a move that a million voters would actively combat. Mr. Wilson believes, however, that they have made the same mistake that the American liquor interests made—they declined to yield loyally in any kind of a way. They opposed every restriction, and as their taxes increased they decreased the quality of the beer, thus making enemies among their consumers. He says that Mr. Lloyd George, who is a prohibitionist, and would, if he had the power, do his best to curtail or abolish the drinking of liquor in England.

Influenza a Word.

After consideration the commission of the French Academy has admitted the word "influenza" to the French language. It is said that there is little fear that on this account the synonym grippe will find its old popularity in any way diminished among Parisians, for it is shorter and more descriptive.

Poor Law Relief in England.

There were 1,519,823 persons in England and Wales in receipt of Poor Law relief on November 5 last, the highest number for 72 years. At the end of the year the figure had dropped to 1,366,569.

Lost Time.

Nine million working days were lost during March and April owing to labor disputes. A full working year is about 260 days, so that the time lost was 39,000 years.

Bobby (looking up from book) — Ma, was Robinson Crusoe an acrobat?

Mother—I don't know, dear. Why?

Bobby—Well, it says here that after he had finished his day's work he sat down on his chest.

BAL-SA-ME-A FOR BRONCHITIS

BALSAMEA quickly relieves even [illegible]

BALSAMEA is a syrup containing [illegible] extract from the root of a [illegible] excellent, and is free from all harmful drugs. It cuts the phlegm and clears the lungs. Keep it in your home—chief guaranteed or money refunded.

[illegible] druggists 24tf

[illegible] rug Store, Ltd.

[illegible]BROS.'

[illegible]er Sale

[illegible]len's Snag Proof [illegible]ace and Buckle, [illegible] Rubbers

$2.95

WEISS BROS.

TWO STORES, NAPANEE AND TRENTON.

Wild Fire

A Battery Stimulant

Charge your battery while you wait. Will not freeze or corrode

Willard Battery Service Station

GRAHAM'S GARAGE Dundas St. E Phone 218

If you have trouble on the road in this district phone us.

Some Facts for the Buying Public

Of this you may be sure: Prices in a shop which advertises are not MORE than in a shop which does not advertise. The chances are that they are oftentimes lower.

Advertising is easy—it is simply saying in writing what you say to the customers in your shop. Turn over stocks quickly, if you would make more money.

This, also, is generally true: You will find better goods, better values and better service in those shops which turn over their stocks rapidly. This means, as a general thing, shops which advertise.

A NOTE TO MERCHANTS

Advertising costs you nothing—it is paid for by the profits on increased sales.

Shop Where You Are Invited to Shop.

Extra Heavy All Wool Trousers To Order

$7.50

JAMES WALTERS

Merchant Tailor, - Napanee
Dry Cleaning

SEEDS

TIMOTHY, CLOVER AND CORN.

FLOUR AND FEED.

HAY AND STRAW.

GRINDING DONE AT SHORTEST NOTICE.

W. H. GLASS

HERB. W. GALLAGHER, Auctioneer.

Satisfaction Guaranteed.

22tf Durham, Ont.

ONTARIO ARCHIVES TORONTO

"I Was a Fright!"

"Nothing I Could Take Made Me Any Fatter."

"Up to the time I was seventeen years old, I believe that I was the most miserable and unhappy girl that ever lived. Honestly, I was a sight. I was the most ungainly looking creature you ever saw. I was thin and scrawny—straight up and down. My height was five feet nine inches and I weighed exactly ninety-one and three quarter pounds. No matter what kind of clothes I put on I looked like a fright. I was clumsy and awkward. I used to stand before the glass and study my features. I found I had a good nose, good eyes and a good mouth, but my cheeks were sunken and my face looked like a skull with a piece of parchment stretched over it. But nothing I could do or take made me any fatter. Nearly every friend I met, when they did, they merely gave me a casual, amused or pitying look—an expression which I am sure meant 'why is a being like that allowed at large?' I used to lie awake at night for hours at a time wondering why there were so many beautiful girls in the world and I was so hideous. I met a friend of mine one day, Elsie W. and I hardly knew her. While she had never been as plain as I was a year or more ago she ran me a close second, but when I met her she had taken on flesh and had developed into a fine handsome girl with one of the prettiest figures I had ever seen. I asked her what had caused the big change, and she said Carnol. She told me she had been taking it regularly for the last three months and that from the first week of taking it she had begun to put on flesh. I was so encouraged by what she said that I couldn't get to the druggist fast enough. I bought a bottle and since then I have been taking it regularly. It has made the greatest change in me you ever saw. I now weigh 165 pounds and all my friends tell me what a wonderful figure I have and I know that I am admired".

Carnol is sold by your druggist, and if you can conscientiously say, after you have tried it, that it hasn't done you any good, return the empty bottle to him and he will refund your money. 56dz

For sale in Napanee by Wallace's Drug Store, Limited.

SANITARY WATER WELLS

Drilled and guaranteed. Over twenty-five years of experience, and $15,000.00 worth of tools and machinery back of our guarantee.

F. J. GARRISON COMPANY
COLEBROOK, ONT.
28ly

January Sale

Men's Winter Overcoats, reg. $15.00 to clear at $8.50, and reg. $25.00 to clear at $15.00.

Boys' Winter Overcoats, reg. $10.00 to clear at $5.95.

Men's Suits reduced 25 per cent.

Men's Sweater Coats, $1.25 up.

Men's Pullover Sweaters, 95c. up.

Men's Heavy Wool Pants, reg. $5.00, to clear at $3.00.

Men's Wool Sweater Coats, Fur Band, reg. $2.50 at $1.95.

Boys' Woollen Sweater Coats, specially priced from 75c. up to $2.50.

Ladies' Homespun Dresses, reg. $7.50, to clear at $4.25, and reg. $10.00, to clear at $5.00.

Ladies' All Wool Sweater Coats, with shirt, reg. $10.00, to clear at $2.25.

Ladies' Pullover Sweater, 95c. up.

Boys' Suits, all sizes, reg. $7.50 at $4.50, and reg. $12.00 at $6.50.

Ladies' White Flannelette Night Gowns, long sleeves, reg. $1.75 at $1.15.

Children's All Wool Scarf and Toque Sets, reg. $2.00 to clear at $1.25 set.

Girls' Wool Sweater Coats, all shades and sizes, priced to clear at $1.25, $1.50 and $1.75.

COME AND SEE THE BARGAINS WE OFFER YOU.

J. E. YARED
Opposite Royal Hotel, Napanee.

Beaver Advts. Pay Best

Try One and See!

Notice! Kodak Work!

By bringing your films to me you take no chance of getting poor work or poor finishing. Quality, not quantity, counts most. Therefore I use only the best materials and finish. Films left in out fit or turn prime. The best is always the cheapest. All work done promptly. On mail orders add postage. Cameras and films for sale. Office on John Street. Address,

MRS. R. ZIPMAN,
71f Napanee.

Big Reductions.

As we are leaving our Grocery Department at Chapman's, we must have our goods moved out by January 31st, therefore from now, we have decided to sell at prices below cost. We have some good used cars, new tractors, tires, oil, gasoline, chains, and other articles too numerous to mention. It will pay anyone interested in a car or accessories to get our prices.

50tf LENNOX GARAGE.

DRY MAPLE WOOD FOR SALE

Delivered any place in town, as follows:—

Cord, 4 ft. long, $10.00

Cord, 1 ft. long, $ 3.00

FRED. A. PERRY
Opposite The Campbell House.
51f Dundas St., Napanee.

UNITED CIGAR STORE AND POOL ROOM.

Tobaccos, Cigars, Cigarettes and Smokers' Sundries.

Cars for hire day or night.

F. B. JOHNSTON, Props.
Tel. 309. 38tf

Masters & Tierney
UNDERTAKERS
Successors to Carscallen Bros.
Motor and Horse Drawn Equipment

Dealers in
Wallpapers, Window Shades and Mouldings
Centre St. South
House phone 145. Office phone 9
1460

Stylish and Attractive

Printing costs no more than the other kind, it is more sure of results and shows that the user is progressive and modern in his business methods. To obtain this sort of

Printing

you'll find it necessary to patronize a printer who takes pride enough in his business to keep abreast of the times, both in methods and material. We want to do your work and when the goods are delivered you will find them right. Try us.

The Beaver

Job Department is noted for stylish and attractive Printing, promptly delivered.

Mail Orders

Given prompt attention, and job delivered the same day, if possible.

PRESIDENT THORNTON'S "SPECIAL".

Some Canadian newspapers have been critical of late of what they term the "luxurious" manner in which the new President of Canada National Railways, Sir Henry Thornton, and the leading officials of the lines, are making a rather thorough, if rather hurried, inspection of the physical plant of Canada's publicly-owned and controlled railways. Such criticisms, when honestly offered, originate in the conviction that waste does not belong in any plan to reduce deficits on a publicly-owned enterprise. The fact is that all capable officers of a railway believe that waste is inexcusable under any condition, and govern themselves accordingly. Were critical newspapers aware of all the facts connected with an inspection trip over railways, under circumstances such as those ruling the continent-wide journeys of the new C. N. R. head, it is safe to say that no criticism would be offered at all.

President Thornton is new to the country as well as to the National Lines. He has been entrusted with a really big job of welding three groups of lines and three groups of employees into one system of 22,000 miles, having more than 100,000 workers on the payrolls. He has to pick his official staff to run the lines under his direction, choose the centres and define the limits where men with authority are to be located. To him falls the duty of determining what the service ought to be, in all parts of Canada, and his appraisal must be made of the condition of roadbed, bridges, stations, and of all the property and equipment the road has available to furnish such a service.

Reasonable men know that if he journeyed over the lines alone, his work would likely be futile. He would be observing conditions without having an understanding of why they should be so. Any decisions he might make would probably be altered when he secured the governing facts on return to Headquarters. Moreover, such a trip would be many in the nature of a "leave-of-absence" than an official inspection. And men with the capacity for work Sir Henry Thornton evidences, are not prone to gratuitous lost work. Officers on the National Lines are discovering that their new head gets through a tremendous amount of work in a day.

Obviously, then the new C. N. R. President and Chairman, as he views the property over which he has to preside would, of necessity, wish the heads of the great departments of the road—finance, operating, traffic, and construction,—with him for consultation, as the train moves over the country. And general managers, assistant general managers, superintendents, superintendents, engineers, traffic men, and all classes of railway supervisors, who are called upon, division by division, district by district, to explain the whys and wherefores of everything. To do this way is being run from that train as it usually is if the President were at Headquarters, and could call the self-same colleagues from adjoining offices. Decisions are made, and put set, in motion, under a proper understanding of the objects to be accomplished, and, instead of waste, a great deal of labor, time, and possibly injudiciously spent money, is saved to the stockholders, who are, in this case, all Canadians, from Atlantic to Pacific.

There is still another fact about which the public should be informed. Well in advance of the time when railway cannot be allowed to pile up. Therefore, the head of the road, and heads of departments who do the work on the rails, have the departmental mail, the would ordinarily require their correspondence delivered to them each day. The mail comes in and goes out almost as usual, and operations do not suffer by pars of the system. Each official is responsible day or night, and he acts accordingly, which prompt the public does not appreciate, are on a thirty-four hour basis. Such a man is available at all times, and important matters always override his personal convenience, at least so it is on the Canadian National lines.

One result of such a system, naturally, was an "official" car. The name was not amply chosen. It is a workcar, and might be more exactly designated as the "office car" instead of the "office of the president", or "officer". Whatever official business to be worked on while the train is standard, is always will have responsibilities in such easy use, on such inspection trips as that which is now attended to. There are almost as many as there are officials on the system. Both other two cannot is in touch the engine. For work car is a necessity to the efficient operation of the railway, and for the personal assistants.

Now, any does the road "feed" and why is it necessary? Sir Henry Thornton is making over the National Lines, 59 and from the Pacific coast.

The "National" loudness car that has been assigned to the President-Now 75, is in the shops undergoing repairs, and he is travelling on a Canadian Pacific car, No. 161. This car is fairly old, has a steel underframe, and body of wood, and is well, but not luxuriously furnished. It is probably below the average in that respect, of president's cars on large roads, where a great deal of official travelling is done. Vice-President Pell is quartered in the Grand Trunk business car, "Ontario", which is scaled down a little in appointments from "101". The provisions for the President's car are paid for by the Federal Government, and the experts of the Railways' dining car department are available for any advice or assistance that may be required in making purchases. The dining car department of the Railways supplies a steward and his assistant, to cook and prepare the meals for the President and his table guests, and stewards, likewise, for the other business cars. Mr. Dalrymple, Vice-President of Traffic for the Grand Trunk, and Mr. Bowker, Operating Manager of the same line, are next in the "consist" of the train going "forward". They are travelling in Mr. Dalrymple's business car, "Canada", which has been in service for years. Next is Vice-President S. J. Hungerford, in charge of Operations of Canadian National Railways, and with him travels Mr. C. A. Hayes, Vice-President of Traffic. They are in Mr. Hungerford's business car, No. 51. Vice-President of Construction for C. N. R., Mr. H. H. MacLeod, in business car No. 53, is next. Mr. C. B. Brown, Engineering Assistant to the Operating Vice-President, and Mr. C. S. Growski, Assistant to the Vice-President of Construction, are with their respective chiefs. Then comes the car of the General Manager of Western Lines, with his assistants, and ahead of the G. M.'s car, that of the General Superintendent of whichever district of the railway is being inspected. A baggage car, with supplies, precedes this, and then comes the locomotive. The rear car on the President's special, is a compartment-observation car, "Fort William",—of the type used in regular transcontinental service,—to accommodate the various local officials called to duty on the train from point to point, and also to provide extra room for conferences en route.

The dining car department furnishes the equipment and provisions for the "National" work cars. The foodstuffs are taken from stock, and are precisely the same as those served to the regular dining cars in C. N. R. passenger service. The silverware is of the same quality. The chinaware costs no more, but is usually of a distinctive pattern, to facilitate replacements. Usually one steward is provided to prepare and serve meals on an official business car, but, in stances such as this inspection, where the number of travellers is greater than is ordinarily the case, a few assistant stewards are provided. Each official work car of the better class has a dining room, and a sitting room, with observation windows between are the kitchen, and the sleeping rooms. The latter, of necessity, are small, but are furnished in quiet comfort. The men get little sleep at best when travelling, and conditions are designed to facilitate rest when the opportunity offers.

Such is President Thornton's special inspection train, now en route West; such also, the nature and volume of the work to be accomplished through its means. When Sir Henry returns east, January 27th, he will have a mass of information categorized for the big re-organization job he has to complete. And with him will return a party of tired C. N. R. and G. T. R. officials, who will go back to the daily grind, finding things in much the same efficient shape as if they had never left their offices.

Now Enjoying Perfect Health

She Recommends Dodd's Kidney Pills to all Her Friends

Miss Adeoda Italien who Suffered Even But Kidneys Tells of the Relief She Got.

St. Antoine Padon, Que., Jan. 15th (Special).—"I suffered with a very bad back and my kidneys. My eyes seemed to be particularly grave. I had used your Dodd's Kidney Pills before, and decided to try some more. I have been suffered to restore me to perfect health."

The above statement is made by Miss Adeoda L. Italien, a resident of this place.

Other cases Miss Italien found has come to the attention of other Canadian women through the use of Dodd's Kidney Pills. That these pills do seem to be equal to the task is proved by the fact that they are almost as many as there are kidney sufferers. Ask your neighbors about Dodd's Kidney Pills.

TO OPEN OLD TOMBS AT GRAVESEND IN QUEST OF ASHES OF POCAHONTAS.

Manchester, England.—The Guardian says: Some of the old graves at St. George's Church in Gravesend are to be opened in an effort to discover the remains of the Indian Princess Pocahontas. The rector has given Edward Price Gaston, an American in London, permission to do this.

According to the parish register, Pocahontas was buried in the chancel in 1616. She died at about the age of twenty-two while on board a ship off Gravesend with her husband as they were returning to America.

The original church burned down in the eighteenth century, and changes have been made in succeeding structures so that many Americans making the pilgrimage to the grave of the princess of fable have never had the satisfaction of knowing exactly where it was.

Pocahontas' husband was not the John Smith, whose life she saved. She married John Rolfe, an Englishman, who brought her to England where she met John Smith. Her son was founder of a well-known Virginia family.

Just before the war the colonial dames of Virginia presented the church with two stained glass windows, which were unveiled by Dr. Pare. An American battleship lay off Gravesend, and there were rather impressing ceremonies.

Mr. Gaston and his friends promote that if the remains of "La Belle Sauvage" can be recovered and fully authenticated, they might be removed to her native land. That would require the consent of the church.

BUCKLEY'S BRONCHITIS MIXTURE
RESULTS GUARANTEED
FIRST DOSE BRINGS RELIEF
FOR COUGHS BRONCHITIS COLDS
AT ALL DRUGGISTS
Sold by WALLACE'S DRUG STORE

PERFUME MATCHED HER SOUL

Incident That Caused Girl's Chum to Believe There Is Something in Psychology.

Miss Rose has just divulged all the terrible facts about poor Adelaide's ordeal at the studio of the psychological perfumer.

So pleased was Miss Rose with her experience in having a special perfume invented for her, one that represented her soul, her coloring and her point of view, that she suggested that poor Adelaide should go to the perfume studio and have the psychological perfumer mix up something for her that would represent her personality and deepen the impression she should make on all who breathed in the aroma of her presence.

"So Adelaide went along," confided Miss Rose, "and really she looked very expensive. You know Adelaide always does. She was a bit snappy, of course, I mean, and rather put it over Mme. La La, the psychological perfumer, and she was awfully frank—she feels that not to be frank is to be bourgeois. She said rather brutally to Mme. La La that of course the whole idea of getting one's perfumes to match one's soul was absurd, and Mme. La La must be making lots of money out of it.

"Mme. La La seemed perfectly smooth, but one can never tell about these Latins. She looked Adelaide over duly up and down, and then she seemed to go into a sort of trance. Presently she came out of the trance and told us that she had been dwelling intensively on Adelaide's characteristics.

"'Madam,' she said to Adelaide, 'I will distill for you the very essence of your soul.'

"And when the perfume came home what do you think?" demanded Miss Rose. "Huh! Adelaide's Persian cat, began acting terribly. It was the strongest and most pungent odor I had ever smelt. It was beautifully bottled in a queer-shaped flask with a sort of Egyptian device.

"And it was a familiar odor, too, but none of us could name it for a minute, while Bob leaped madly about the apartment.

"And then grandma came in and said:

"'For heaven's sake, who brought in the catnip?'

"And so it seems there really is something in psychology," added Miss Rose—"at least I learned."—New York Sun.

Facial Reconstruction.

The possibilities conjured up in the most prosaic imagination by even a casual summary of happenings at the seventh annual congress of the American College of Surgeons, held in Philadelphia recently, make an appeal of outstanding general interest, says W. A. Mcliarry in the Scientific American. Perhaps the most amazing single item was the hardboro work in facial reconstruction. But at first glance the building of a human face seems a phenomenal achievement, in the presence to the whole public dicidedly perceptibly in comparison to some pitiful traits that during surgeons are blazing with encouraging success in savings of the human body almost unclaimed, so far as the knife of the operator is concerned.

The brain, for instance, has been approached by the most skillful surgeons, even in recent years, with hesitancy. Intra-cranial operations have been a last resort. By actual operations at the recent congress it was acknowledged not only that this revolution no longer exists, but that the specialist in brain surgery is now as sure of his ground as the bone-setter.

In the presence of famous surgeons from many countries of Europe and South America, one surgeon, working on the head of a living sheep built in, bored into the hole which he had cut in the patient's skull, performed an operation resembling more than two hours.

Battlefield Newspapers Live.

Despite the decline of interest which hundreds of posts has not entirely disappeared since the armistice. A Belfast edition of the Northern Whitehall Gazette. The former French editions of trench journals have lapsed, many of them, but the Stars and Stripes, official weekly of the American Expeditionary Force, still appears a notice to readers: "Never grow anxious when the Expresse is late." It reads. "It is signaled once a month, but it has no hurry because it has to beware of the level crossings."

Beautiful Lake of Atitlan.

A great lake in western Guatemala seldom visited by travelers from the United States, is described in the Panama Magazine by Dr. Alfred P. Maudsley, the British geographer. This is the Lake of Atitlan, concerning which Dr. Maudsley describes as "one of the most beautiful and least known regions on the American continent." The Indians in the neighborhood of the lake are the descendants of the Quiches, Cakchiquels and Tzutuhils of the days preceding the conquest. At one time these three tribes are said to have formed a powerful confederacy, but they were at war with one another at the time of the arrival of the Spaniards, and all three were easily subjugated by Pedro de Alvarado, the headstrong lieutenant of Hernando Cortes.

"Give you a quarter?" said the pedestrian to the colored tramp. "Why don't you go to work and earn some quarters?"

"Well, boss," was the shame-faced reply, "by de time I gits so hungry dat I'm willin' to work I'm so weak dat I can't work till I gits some grub.'

A Century Of Banking

Total Assets in Excess of $760,000,000

Head Office: Montreal

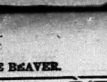

ALL of this Bank's service, all of its knowledge attained in over a century of banking, are dedicated to the interests of all of Canada.

Branches in all Important Centres in Canada
Savings Departments in all Branches

Bank of Montreal

Established Over 100 Years

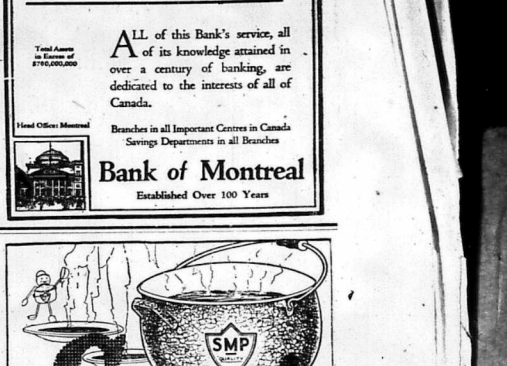

There's nothing like piping hot, delicious soup to start the family meal. Here is a fine pot that will do a lot to help you make good soup—the SMP Enameled Ware London Kettle. Even after the kettle is cracked or chipped SMP Enameled Ware cleans as easily as a china dish. Ask for

A Fine Kettle

This is a fine kettle, not only for soup, but for boiling meat or stewing, cooking vegetables or preserving. Be sure each utensil you buy carries the SMP trade mark.

SMP Enameled WARE

Three finishes: Pearl Ware, two coats of pearly grey enamel inside and out. Diamond Ware, three coats, light blue and white outside, white lining. Crystal Ware, three coats, pure white inside and out, with Royal Blue edging.

The SHEET METAL PRODUCTS Co. LIMITED
MONTREAL TORONTO WINNIPEG
EDMONTON VANCOUVER CALGARY

Marlatts Specific for Gall Stones and Appendicitis

Gall Stones

Stomach disorders, indigestion, Appendicitis and Kidney diseases often caused by Gall Stones. Many persons are misled and operated on for Appendicitis when relief without pain or operation.

Two Doctors Advised Operation; First Bottle Passes Many Gall Stones; Each Bottle Did Good Work; Well Satisfied With Results.

Mrs. W. J. B. Somerset, N.S., was advised by two doctors that she would have to undergo an operation. A friend told her to take the full course of MARLATT'S SPECIFIC, which she finished September last. She claims she passed a lot of gall stones and after taking several bottles pronounced herself very well. Each bottle did its work and Mrs. B. has received great relief from MARLATT'S SPECIFIC.

MRS. W. J. BAMFORTH.

FOR SALE AT ALL DRUGGISTS

Wallace's Drug Store, Limited, Napanee, Ont.

J. W. MARLATT & CO. 211 GERRARD ST. E. TORONTO

FARMS FOR SALE OR TO LET. At H. W. Kelly's Grocery

A NUMBER OF FARMS FOR Sale. Also a number of Houses in town for sale. Apply to T. B. GERMAN, Napanee, Ont. 21f

FARMS FOR SALE 2 CONCAIN-ing 75 acres, well watered; telephone one mile from the Village of Colebrooke, known as the Morrell Hart farm. Apply on premises or to ARTHUR HART, Colebrooke. 14

FARM FOR SALE — 200 ACRES, lot 11, 5th concession of Richmond, 4 miles west of Selby. Buildings in good repair, plenty of water, near school and church, 6 miles from town. Also a barn, size 32 x 72 feet. Terms reasonable. For particulars, apply to GEORGE BINNEAR, Napanee. 14f2

FARM FOR SALE — 100 ACRES, more or less, West half lot 18, in the 1st Con. of South Fredericksburgh, 4 miles West of Bath; buildings in good repair, land in good state of cultivation, 50 acres fall plowed, balance in meadow and pasture; half interest in windmill to pump water for stock; stable room for 20 head cattle and 6 horses. Young bearing orchard. All wire fenced. Plenty of water. ¼ of acre in raspberry bushes. Rural mail and telephone. Apply to JOSEPH HOWIE, R. R. 1, Bath. 1dp

THE COUNTY COUNCIL

of Lennox and Addington, pursuant to statute will meet at the Council Chamber, in the Court House, Napanee, on

Tuesday, Jan. 23rd, 1923
at 2 p.m.

All accounts must be in the hands of the undersigned not later than Wednesday, Jan. 24th, or otherwise that they may be considered.

W. G. WILSON,
County Clerk
1&3

Dated Jan. 2nd, 1923.

Miller's Worm Powders attack worms in the stomach and intestines at once, and no worm can come in contact with them and live. They also correct the unhealthy conditions in the digestive organs that invite and encourage worms, setting up reactions that are most beneficial to the growth of the child. They have attested their power in hundreds of cases and at all times are thoroughly trustworthy.

MRS. BUDGE SO WEAK COULD HARDLY STAND

Tells How Lydia E. Pinkham's Vegetable Compound Restored Her Health

River Desert, Que.—"I used to have a severe pain in my side. I would be unable to walk fast and could not stand for any length of time to do my evening or washing, but I would have to lie down to get relief from the pain. I had this for about two years, then a friend told me to try Lydia E. Pinkham's Vegetable Compound, as she had had good results. I certainly got good results from it, too, as the last time I had a sore side was last May and I have not had any since. I am also glad of having good nursing for my baby, and I think it is just medicine that helped me in this way."—Mrs. I. V. Budge, River Desert, Quebec.

If you are suffering from the tortures of a displacement, irregularities, backache, headaches, nervousness, or a pain in the side, you should lose no time in trying Lydia E. Pinkham's Vegetable Compound.

Lydia E. Pinkham's Private Text-Book upon "Ailments Peculiar to Women" will be sent you free upon request. Write for it to the Lydia E. Pinkham Medicine Co., Cobourg, Ontario. This book contains valuable information that every woman should know. C

ONTARIO ARCHIVES
TORONTO

"I Was a Fright!"

"Nothing I Could Take Made Me Any Fatter."

"Up to the time I was seventeen years old, I believe that I was the most miserable and unhappy girl that ever lived. Honestly, I was a sight. I was the most ungainly-looking creature you ever saw. I was thin and scrawny—straight up and down. My height was five feet nine inches and I weighed exactly ninety-one and three quarter pounds. No matter what kind of clothes I put on I looked like a fright. I was clumsy and awkward. I used to stand before the glass and study my features. I found I had a good nose, good eyes and a good mouth, but my cheeks were sunken and my face looked like a skull with a piece of parchment stretched over it. But nothing could do or take made me any fatter. Men rarely even glanced at me. When they did, they merely gave me a casual, amused or pitying look,—an expression which I am sure meant, 'why is a being like that allowed at large?' I used to lie awake at night for hours at a time wondering why there were so many beautiful girls in the world and I was so hideous. I met a friend of mine one day, Elsie W. and I hardly knew her. White she had never been as thin as I was, a year or more ago she ran me a close second, but ever I met her she had taken on flesh and had developed into a fine handsome girl with one of the prettiest figures I had ever seen. I asked her what had caused the big change. She said Carnol. She told me she had been taking it regularly for the last three months and that from the first week of taking it she had begun to put on flesh. I was so encouraged by what she said that I couldn't get to the druggist fast enough. I bought a bottle and since then I have been taking it regularly. It has made the greatest change in me you ever saw. I now weigh 160 pounds and all my friends tell me what a wonderful figure I have and I know that I am admired."

Carnol is sold by your druggist, and if you can conscientiously say, after you have tried it, that it hasn't done you any good, return the empty bottle to him and he will refund your money. 34c2

For sale in Napanee by Wallace's Drug Store, Limited.

SANITARY WATER WELLS

Drilled and guaranteed. Over twenty-five years of experience, and $15,000.00 worth of tools and machinery back of our guarantee.

F. J. GARRISON COMPANY
COLEBROOK, ONT.
28ly

January Sale

Men's Winter Overcoats, reg. $15.00 to clear at $8.50, and reg. $25.00 to clear at $15.00.

Boys' Winter Overcoats, reg. $10.00 to clear at $5.95.

Men's Shirts reduced 25 per cent.

Men's Sweater Coats, $1.25 up.

Ladies' Pullover Sweaters, 95c. up.

Men's Heavy Wool Pants, reg. $5.00, to clear at $3.00.

Men's Heavy Winter Caps, Fur Band, reg. $2.00 at $1.25.

Boys' Woollen Sweater Coats, specially priced from 50c up to $2.50.

COME AND SEE THE BARGAINS WE OFFER YOU.

J. E. YARED

Opposite Royal Hotel, Napanee.

Beaver Advts. Pay Best

Try One and See!

Notice! Kodak Work!

By bringing your films to me you take no chance of getting them lost or spoiled. Quality, not quantity, counts most. Developing only 10c per roll. Materials and paper. Prints do not fade or turn yellow. The best is always the cheapest. The work done promptly. On mail orders add postage. Camera and films for sale. Office on John St. Address:

MRS. R. SHIPMAN,
Napanee.
7tf

Big Reductions.

As we have leased our Garage to Wilmot & Chapman, we must sell our goods now, as on January 15th we move to Bath, where we have decided to sell at prices below cost. We have a few good, used cars, new tractor, tires, oil, spark plugs, chains, and other articles too numerous to mention. It will pay anyone interested in cars or accessories, to get our prices.

50tf LENNOX GARAGE.

DRY MAPLE WOOD FOR SALE

Delivered any place in town, as follows:—

Cord, 4 ft. long, $10.00

Cord, 1 ft. long, $ 3.00

FRED. A. PERRY
Opposite The Campbell House.
51f Dundas St., Napanee.

UNITED CIGAR STORE AND POOL ROOM.

Tobaccos, Cigars, Cigarettes and Smokers' Sundries.

Cars for hire day or night.

F. B. JOHNSTON, Props.
Tel. 309. 38tf

Masters & Tierney

UNDERTAKERS

Successors to Carscallen Bros.

Motor and Horse Drawn Equipment

Dealers in

Wallpapers, Window Shades and Mouldings

Centre St. South

House phone 145. Office phone 19
14tfw

Stylish and Attractive

Printing costs no more than the other kind, it is more sure of results and slows that the user is progressive and modern in his business methods. To obtain this sort of

Printing

you'll find it necessary to patronize a printer who takes pride enough in his business to keep abreast of the times, both in methods and material. We want to do your work and when the goods are delivered you will find them right. Try us.

The Beaver

Job Department is noted for stylish and attractive Printing, promptly delivered.

Mail Orders

Given prompt attention, and job delivered the same day, if possible.

PRESIDENT THORNTON'S "SPECIAL".

Some Canadian newspapers have been critical of late of what they term the "luxurious" manner in which the new President of Canada National Railways, Sir Henry Thornton, and the leading officials of the lines, are making a rather thorough, if rather hurried, inspection of the physical plant of Canada's publicly-owned and controlled railways. Such criticisms, when honestly offered, originate in the conviction that waste does not belong in any plan to reduce deficits on a publicly-owned enterprise. The fact is that all capable officers of a railway believe that waste is inexcusable under any condition, and govern themselves accordingly. Were critical newspapers aware of all the facts connected with an inspection trip over railways, under circumstances such as those ruling the continent-wide journeys of the new C. N. R. head, it is safe to say that no criticism would be offered at all.

President Thornton is new to the country as well as to the National Lines. He has been entrusted with a really big job of welding three groups of lines and three groups of employees into one system of 22,000 miles, having more than 100,000 workers on the pay-rolls. He has to pick his official staff to run the lines under his direction, choose the centres and define the limits where each authority are to be located. To him falls the duty of determining what the service ought to be, in all parts of Canada, and his appraisal must be made of the condition of roadbed, bridges, stations, and of all the property and equipment the road has needed to furnish such a service.

Reasoning men know that if he journeyed over the lines alone, his findings would likely be futile. He would be observing conditions without having an understanding of why they should be so. Any decisions he might make would probably be altered when he secured the governing facts on return to Headquarters. Moreover, such a trip would be more in the nature of a "leave-it-alone" than an official inspection. And men with the capacity for work Sir Henry Thornton evidently, are not prone to anything but work. Officers on the National Lines are discovering that their new head gets through a tremendous amount of work in a day.

Obviously, then the new C. N. R. President and Chairman, as he views the property, over which he has to preside with credit, of necessity, with the heads of the great departments of the road—finance, operating, traffic, and executive—with him for consultation, as the train moves over the country. And general managers, assistant general managers, general superintendents, superintendents, engineers, purchasing men, and all classes of railway supervisory forces, are called upon, division by division, district by district, to report to the new chief wherefores of everything. The railway is being run from that train as actually as if the President were at Headquarters, and could call the self-same colleagues from adjoining offices. Decisions are made, and work set in motion, under a proper understanding of the objects to be accomplished, and, instead of waste, a great deal of labor, time, and possibly inhabitants, saved anyway, is added to the stockholders, who are, in this case, all Canadians, from Atlantic to Pacific.

There is still another fact about which the public should be informed. Well, the administration of a railway cannot be allowed to pile up. Therefore, the needs of the people, all the heads of departments who are on the train have the departmental mail, and such ordinary routine matters attention, delivered to them each day. The mail comes in and goes out almost as fast as the locomotive does not stop for any part of the system. Each day a remarkable digest of mails, and the labours generally, which perhaps the public does not appreciate, are in a twenty-four hour basis. Such a train is available at all times, and important matters always override its normal equipment. The name was not aptly chosen. It is a working car, might be more exactly designated as "office of the superintendent," "office of the president", or "office" of any official who travels. Sir Henry Thornton is at the times Secretaries of Boards with large responsibilities. Its name does not indicate that its facilities are not as elastic, and duties are almost as heavy as those of the ordinary executive office. With other necessities it is much the same. There is a kitchen, a pantry, a mess officer, and extra labour is carried, for the personal assistants.

Mr. Gaston and his friends promise that if the remains of "La Belle Sauvage" can be recovered and fully identified, they might be removed to her native land. That would require the consent of the church.

travelling is done. Vice-President Pell is quartered in the Grand Trunk business car, "Ontario", which is sealed down a little in appointments from "401". The provisions for the President's car are paid for by the Federal Government, and the experts of the Railways' dining car department are available for any advice or assistance that may be required in making purchases. The dining car department of the Railways supplies a steward and his assistants, to cook and prepare the meals for the President and his table guests, and sleeperds, likewise, for the other business cars. Mr. Dalrymple, Vice-President of Traffic for the Grand Trunk, and Mr. Bowker, Operating Manager of the same line, are next in the "consist" of the train going "forward". They are travelling in Mr. Dalrymple's business car, "Canada", which has been in service for years. Next is Vice-President S. J. Hungerford, in charge of Operations of Canadian National Railways, and with him travels Mr. C. A. Hayes, Vice-President of Traffic. They are in Mr. Hungerford's business car, No. 51. Vice-President of Construction for C. N. R., Mr. H. H. Macleod, in business car No. 53, is next. Mr. C. B. Brown, Engineering Assistant to the Operating Vice-President, and Mr. C. S. Gzowski, Assistant to the Vice-President of Construction, are with their respective chiefs. Then comes the car of the General Manager of Western Lines, with his assistants, and, ahead of the G. M.'s car, that of the General Superintendent of which-ever district of the railway is being inspected. A baggage car, with supplies, precedes this, and then comes the locomotive. The rear car on the President's special, is a compartment-observation car, "Fort William",—of the type used in regular transcontinental service,—to accommodate the various local officials called to duty on the train from point to point, and also to provide extra room for conferences en route.

The dining car department furnishes the equipment and provisions for the "National" work cars. The foodstuffs are taken from stock, and are precisely the same as those served to the regular dining cars in C. N. R. passenger service. The silverware is of the same quality. The chinaware costs no more, but is usually of a distinctive pattern, to facilitate replacements. Usually one steward is provided to prepare and serve meals on an official business car, but, in stances such as this inspection, where the number of travellers is greater than is ordinarily the case, a few assistant stewards are provided. Each official work car of the better class has a dining room, and a sitting room, with observation windows. Between are the kitchen, and the sleeping rooms. The latter, of necessity, are small, but are furnished in spaces comfort. The men get little sleep at best when travelling, and conditions are designed to facilitate rest when the opportunity offers.

Such is President Thornton's special inspection train, now en route west, such also, the nature and volume of the work to be accomplished through its means. When Sir Henry returns east, January 27th, he will have a mass of information catalogued for the big re-organization job he has to complete. And with him will return a party of tired C. N. R. and G. T. R. officials, who will go back to the daily grind, finding things in much the same efficient shape as if they had never left their offices.

Now Enjoying Perfect Health

She Recommends Dodd's Kidney Pills to all Her Friends

Miss Adelia Itsiten who Suffered Even But Kidneys Tells of the Relief She Got.

St. Antoine Padoa, Que., Jan. 15th (Special).—"I suffered with a very bad back and my kidneys. My case seemed to be particularly grave. I read about Dodd's Kidney Pills and so decided to give some more. Five boxes sufficed to restore me to perfect health."

The above statement is made by Miss Adelia L. Itsiten, a resident of this place.

The above Miss Itsiten found her case the counterpart of other cases she read about, though she was using Dodd's Kidney Pills. That shows that they seem to be cured by the Kidneys. Dodd's Kidney Pills are pure and simply a Kidney remedy. For years there a number of patents Dodd's Kidney Pills have been a household remedy in thousands of Canadian homes.

Ask your neighbors about Dodd's Kidney Pills.

TO OPEN OLD TOMBS AT GRAVESEND IN QUEST OF ASHES OF POCAHONTAS.

Manchester, England.—The Guardian says: Some of the old graves at St. Gregory's Church in Gravesend are to be opened in an effort to discover the remains of the Indian Princess Pocahontas. The rector has given Edward Page Gaston, an American in London, permission to do this.

According to the parish register, Pocahontas was buried in the chancel in 1616. She died at about the age of twenty-two while on board a ship off Gravesend with her husband, as they were returning to America.

The original church burned down in the eighteenth century, and changes have been made in succeeding structures so that many Americans making the pilgrimage to the grave of the princess of fable have never had the satisfaction of knowing explicitly where it was.

Pocahontas' husband was not the John Smith, whose life she saved. She married John Rolfe, an Englishman, who brought her to England two years later when she met John Smith. Her son was founder of a well-known Virginia family.

Just before the war the colonial dames of Virginia presented the church with two stained glass windows, which were unveiled by Dr. Page. An American battleship lay off Gravesend, and there were other imposing ceremonies.

Mr. Gaston and his friends promise that if the remains of "La Belle Sauvage" can be recovered and fully identified, they might be removed to her native land. That would require the consent of the church.

PERFUME MATCHED HER SOUL

Incident That Caused Girl's Chum to Believe There Is Something in Psychology.

Miss Rose has just divulged all the terrible facts about poor Adelaide's ordeal at the studio of the psychological perfumer.

So pleased was Miss Rose with her experience in having a special perfume invented for her, one that represented her soul, her coloring and her point of view, that she suggested that poor Adelaide should go to the perfume studio and have the psychological perfumer mix up something for her that would represent her personality and deepen the impression she should make on all who breathed in the aroma of her presence.

"So Adelaide went along," confided Miss Rose, "and really she looked very expensive. You know Adelaide always does. She was all snappy, of course, I mean, and rather put it over Mme. La La, the psychological perfumer, and she was awfully frank—she feels that not to be frank is to be bourgeois. She said rather brutally to Mme. La La that of course the whole idea of getting one's perfumes to match one's soul was absurd, and Mme. La La must be making lots of money out of it.

"Mme. La La seemed perfectly smooth, but one can never tell about these Latins. She looked Adelaide carefully up and down, and then she seemed to go into a sort of trance. Presently she came out of the trance and told us that she had been dwelling intensively on Adelaide's characteristics.

"Madame," she said to Adelaide, 'I will distill for you the very essence of your soul.'

"And when the perfume came home what do you think?" demanded Miss Rose. "Bob, Adelaide's Persian cat, began acting terribly. It was the strongest and most pungent odor I had ever smelt. It was beautifully bottled in a queer-shaped flask with a sort of Egyptian device.

"And it was a familiar odor, too, but none of us could name it for a minute, while Bob leaped madly about the apartment.

"And then grandma came in and said:

"'For heaven's sake, who brought in the catnip?'

"And so it seems there really is something in psychology," added Miss Rose—"at least I mean"—New York Sun.

Facial Reconstruction.

The possibilities confined up in the most prosaic imagination by the casual summary of happenings at the eleventh annual congress of the American College of Surgeons, held in Philadelphia recently, make an appeal of outstanding general interest, says W. A. McGarry in the Scientific American. Perhaps the most amazing single item was the war-born work in facial reconstruction. But at first glance the building of a human face seems a phenomenon achievement, its importance to the whole public dwindles perceptibly in comparison to some other traits that during surgeons are blazing with encouraging success in settings of the human body almost uncharted, so far as the bride of the operating table is concerned.

The brain, for instance, has been approached by the most skillful surgeons, even in recent years, with brilliancy. Intra-cranial operations have been a last resort. By mental operations at the recent congress it was demonstrated not only that this condition no longer exists, but that the specialist in brain surgery is now in safe of his ground as the housewife. In the presence of famous surgeons from many countries of Europe and South America, one surgeon working by the light of a tiny electric bulb inserted into the hole which he had cut in the patient's skull, performed significant operations continuing more than two hours.

Battlefield Newspapers Live.

The flourishing, if somewhat erratic French battlefield press has not entirely disappeared since the days when Le Rempel de Guerre, from Paris to the Westminster Gazette. The former has a wide circulation and has introduced illustrations, inspired and is said to slightly widely on newspapers of the front. They still retain much of their little humor because it is not on sale to the general public, called the Progressive on Front. In the last number of this journal which appears in as erratic a manner as did its predecessors when they had to face the exigencies of day's hard shelling or night counter attack, appears a notice to readers: "Never grow anxious when the paper is late." It reads: "It is signalled once a month, but it has to go slowly because it has to beware of the level crossings."

Beautiful Lake of Atitlan.

A great lake in western Guatemala seldom visited by travelers from the United States, is described in the Panama Magazine by Mr. Alfred P. Maudslay, the British geographer. This is the Lake of Atitlan, situated in what Dr. Maudslay describes as "one of the most beautiful and best known regions on the American continent." The Indians in the neighborhood of the lake are the Cakchiquels, Tzutujils, Cachiquels and Zutugils, and still retain many of their old customs. At one time these three tribes are said to have formed a powerful confederacy, but they were at war with one another at the time of the arrival of the Spaniards, and all three were easily subdued in detail by Pedro de Alvarado, the headstrong lieutenant of Hernando Cortes.

"Give you a quarter?" said the pedestrian to the colored tramp. "Why don't you go to work and earn some quarters?"

"Well, boss," was the shame-faced reply, "by de time I gits so hungry dat I'm willin' to work I'm so weak dat I can't work till I gits some grub."

A Century Of Banking

Total Assets in Excess of $760,000,000

Head Office: Montreal

All of this Bank's service, all of its knowledge attained in over a century of banking, are dedicated to the interests of all of Canada.

Branches in all Important Centres in Canada
Savings Departments in all Branches

Bank of Montreal

Established Over 100 Years

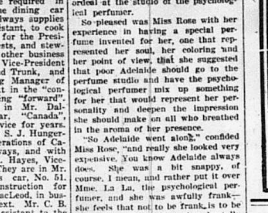

There's nothing like piping hot, delicious soup to start the hearty meal. Here is a fine pot that will do a lot to help you make good soup—the SMP Enameled Ware Soup Kettle. Even after the greasiest or stickiest cooking SMP Enameled Ware cleans as easily as a china dish. Ask for

A Fine Kettle

This is a fine kettle, not only for soup, but for boiling meat or stewing, cooking vegetables or preserving. Be sure each utensil you buy carries the SMP trade mark.

SMP Enameled WARE

Three finishes: Pearl Ware, two coats of pearly gray enamel inside and out. Diamond Ware, three coats, light blue and white outside, white lining. Crystal Ware, three coats, pure white inside and out. Ask Rural Route salesman.

The SHEET METAL PRODUCTS Co. LIMITED
MONTREAL TORONTO WINNIPEG
EDMONTON VANCOUVER CALGARY

117

Marlatt's Specific for Gall Stones and Appendicitis

Gall Stones

Stomach disorders, indigestion, Appendicitis and Kidney Disease are often caused by Gall Stones. Many persons are misled into fatal attacks of Gall Stone colic. Treat with "Marlatt's Specific" and relief without pain or operation.

Two Doctors Advised Operation; First Bottle Passes Many Gall Stones; Each Bottle Did Good Work; Well Satisfied With Results.

Mrs. W. J. Bamforth, Somerset, N.S., was advised by two doctors that she would have to undergo an operation. A friend advised her to take the full course of MARLATT'S SPECIFIC, which she finished September last. She claims she passed a lot of gall stones and after taking several bottles she pronounced herself entirely well. Mrs. Bamforth says: "Marlatt's Specific did me more good than anything I ever took. I will recommend it to all my friends."

MRS. W. J. BAMFORTH.

FOR SALE AT ALL DRUGGISTS

Wallace's Drug Store, Limited, Napanee, Ont.

J. W. MARLATT & CO. 211 GERRARD ST. E. TORONTO

FARMS FOR SALE OR TO LET.

A NUMBER OF FARMS FOR Sale. Also a number of Houses in town for sale. Apply to T. B. FERGUSON, Napanee, Ont. 2tf

---

FARM, FOR SALE.—CONTAINing 70 acres, well watered; tolerable new brick from the Village of Colebrooke, 6 miles from Napanee. Good farm. Possession this spring. Apply to ARTHUR HART, Colebrooke. 1tf

---

FARM FOR SALE — 100 ACRES, lot 11, 5th concession of Richmond, 2 miles west of Selby. Fine land, good soil, plenty of wood on place, near school and church; 6 miles to town. Barn 36x62, 14-foot posts. Terms reasonable. For particulars, apply to GEORGE ALLEN, Napanee. 1tf

---

FARM FOR SALE — 100 ACRES, more or less, West half lot 18, in the 1st Con. of South Fredericksburgh, 4 miles West of Bath; buildings in first class repair, land in good state of cultivation, 50 acres fall plowed, balance in meadow and pasture; half interest in windmill to pump water for stock; stable room for 23 head cattle and 6 horses. Young growing orchard. All wire fenced. Plenty of water. ¼ of acre in raspberry bushes. Rural mail and telephone. Apply to JOSEPH HOWIE, R.R. 1, Bath. 1dp

---

THE COUNTY COUNCIL

of Lennox and Addington, pursuant to statute will meet at the Council Chamber, in the Court House, Napanee,

Tuesday, Jan. 23rd, 1923

at 2 p.m.

"All accounts must be in the hands of the undersigned not later than Wednesday, Jan. 24th, in order that they may be considered.

W. G. WILSON,
County Clerk

Dated Jan. 2nd, 1923. 1&3

Miller's Worm Powders attack worms in the stomach and intestines at once, and no worm can come in contact with them and live. They also correct the unhealthy conditions in the digestive organs that invite and encourage worms, setting up reactions that are most beneficial to the growth of the child. They have attested their power in hundreds of cases and at all times are thoroughly trustworthy.

At H. W. Kelly's Grocery

You can get fresh ground Buckwheat Flour for pancakes; also Aunt Jemima's Pan Cake Flour. Rolled Oats, delicious Cereal. Large Juicy Oranges and Grape Fruit. Strictly Fresh Eggs. Nice farmers' Butter in 1-lb. prints; also rolls; and fresh Cream for Butter. We have Glue for all purposes. For canned Corn try our Yellow Bantam, sweet and creamy. New Onion Sets, for 2 lbs. for 25c. Fresh Cocoanuts. Fresh Dates and Figures. Fresh Cranberries if we can get them. Fresh Celery if we can get it.

H. W. KELLY'S,
Campbell House Corner.

That Continued Headache and Twist at Heart—Drug Store.

MRS. BUDGE SO WEAK COULD HARDLY STAND

Tells How Lydia E. Pinkham's Vegetable Compound Restored Her Health

River Desert, Que.—"I used to have a severe pain in my side. I would be unable to walk fast and could not stand for any length of time to do my ironing or washing, but I would have to lie down to get relief from the pain. I had this for about two years, when a friend told me to try Lydia E. Pinkham's Vegetable Compound, as she had had good results. I honestly got good results from it, too, as the last time I had a sore side was last May and I have not had it since. I am also glad of having good nursing for my baby, and I think it is your medicine that helped me in this way."—Mrs. L. V. Budge, River Desert, Que.

If you are suffering from the tortures of a displacement, irregularities, backache, headaches, nervousness, or a pain in the side, you should lose no time in trying Lydia E. Pinkham's Vegetable Compound.

Lydia E. Pinkham's Private Text-Book upon "Ailments Peculiar to Women" will be sent you free upon request. Write for it to the Lydia E. Pinkham Medicine Co., Cobourg, Ontario. This book contains valuable information that every woman should know. c

---

BUCKLEY'S BRONCHITIS MIXTURE

RESULTS GUARANTEED FIRST DOSE BRINGS RELIEF

FOR COUGHS BRONCHITIS COLDS

AT ALL DRUGGISTS

Sold by WALLACE'S DRUG STORE

ONTARIO ARCHIVES
TORONTO

Personals

It is the desire of the publishers that all should take an interest in this column of The Beaver. If you have friends visiting you, are going away for a trip, leave word or send it on a Post Card.

Mrs. Pruyn spent a few days this week with her sister, Mrs. Herbert Robertson, Kingston.

Mr. C. A. Wiseman it attending the Chevrolet Convention in Toronto this week.

Mr. Harry Stout, Ivanhoe, is spending a couple of weeks with his sister, Mrs. Roy Grooms.

Mr. Miles S. Plumley, St. Catharines, came down on Saturday, to attend the funeral of the late Mrs. Jas. Plumley.

Mrs. Clarence E. VanAlstyne is visiting her sister, Mrs. A. E. Holtby, in Ottawa.

Mr. L. Varnes, of Winnipeg, and Mrs. M. Driscoll, Rochester, spent a few days with Mrs. Leopold Carscallen, Selby.

Mrs. G. W. Morden will be at home on the afternoon of Tuesday, January 23rd, and each succeeding Tuesday during January and February.

Miss Hazel L. VanAlstyne returned to Bath on Monday to resume her duties there.

The Misses Hazel Ellis and Beatrice Johnson have returned to the Belleville O. B. C., after their holiday jaunt to Somerville and Montreal respectively.

Messrs. C. C. Main and D. F. Aylsworth are spending the week in Ottawa on business.

Mr. Z. A. Grooms and Miss Zellah have returned home, after spending a week in Toronto.

Mrs. W. J. McCormack and Mrs. C. Carson-Talcott are guests in the home of Mr. and Mrs. George Blewett. These ladies are relatives of Mrs. Blewett. Mrs. Carson-Talcott is a member of the Canadian Authors' Association, and well known as a writer of verse.

Miss Pearl Casselle, of Kingston, who has been the guest of Mrs. N. J. Babcock, East Street, has returned home.

Mrs. M. Driscoll, of Rochester, N.Y., and Mr. L. Varnes, of Winnipeg, Man., spent this week the guests of Mr. and Mrs. S. D. Oliver, Marysville.

Mr. and Mrs. Wm. D. VanAlstyne and Miss Hazel spent Thursday of last week with Mrs. Almon Brown, Palace Road.

We are pleased to be able to say that Mrs. Peter Bristol, who has been dangerously ill of pneumonia, for the past few days, was a little better yesterday.

Mr. and Mrs. Hall, of Brockville, spent Thursday last in town with their son, Dr. Dunbe R. Hall.

Mrs. J. Eadie and two children have returned from visiting friends in Ottawa.

Miss Eleanor Baker is in Kingston this week.

Miss Jessie Dibb is visiting her brother in Montreal.

Miss Gladys Miller is spending a couple of weeks in Kingston.

Mr. Godfrey Bartlett, Toronto, spent a few days this week with Mr. and Mrs. W. T. Wallef.

Mr. A. L. Dafoe spent a few days this week in Toronto.

Mr. and Mrs. Shore Lyons left on Wednesday for California.

Mrs. Shilley, Toronto, is visiting her mother, Mrs. Ovall.

Mr. W. Storey, of Nine Ontario, spent a few days with his sister, Mrs. N. J. Babcock, East Street.

Messrs. Ross VanDyck and Percy Merritt, of Sillsville, attended the Ottawa Winter Fair this week.

Miss Louis Maxwell, Miss Marjory Storms, Miss Rae Amey, Mr. Felser Burgess and Mr. James Robinson spent Sunday afternoon and evening with Mr. Stanley Snider, Maple Lane.

Mrs. F. H. Carson, Toronto, is the guest of her uncle, Mr. Alf. Knight.

Miss Herrington and Miss Stronach, matron, Sydenham Hospital, Kingston, are the guests of Mr. and Mrs. W. S. Herrington.

The many friends of Miss Tillie Waller will be pleased to learn she is recovering from her recent serious illness.

Mrs. Percy Vine is in the Kingston General Hospital, where she underwent an operation for appendicitis. She is improving nicely.

Miss Orma Miller, Arnprior, is the guest of her aunt, Mrs. Parks, Centre street.

Mrs. Harold Cowdy and children are guests of Mr. and Mrs. Fred York.

BIRTHS.

McGILL—At Centreville, Ont., on Wednesday, January 10th, 1923, to Mr. and Mrs. Roy A. McGill, a son. —John Leroy.

DEATHS.

WAGAR—At South Napanee, on Monday, January 15th, 1923, Elizabeth Bowen, relict of the late Hester Wagar, in her 84th year.

ROBERTSON — At Adolphustown, on Tuesday, January 9th, 1923, Mary Jane Robertson, aged 77 years and 5 months.

LESLIE—At North Fredericksburgh, on Wednesday, January 10th, 1923, Carrie G. Leslie, aged 63 years.

PLUMLEY—At Napanee, on Friday, January 12th, 1923, Mary Ann Plumley, widow of the late James Plumley, aged 73 years and 5 days.

SEDORE—At West Plain, on Thursday, January 11th, 1923, Lewis Sedore, aged 70 years and 9 months.

STORMS — At North Fredericksburgh, on Saturday, January 6th, 1923, Arthur R. Storms, infant son of Mr. and Mrs. Percy Storms, aged 17 days.

Mail Orders promptly filled at Wallace's Drug Store.

Bring your coal oil can to Hooper's. You get the right kind of Oil at the right price.

IN MEMORIAM.

In loving memory of Delia Silver, dearly beloved wife of John Dawson, who died January 19th, 1922.
The midnight stars are gleaming
On a lone and silent grave,
Beneath sleeps one I love,
But who I could not save.
Her weary hours, her days of pain
Her troubled nights are past,
Her ever patient, worn-out frame
Has found sweet rest at last.
Sadly missed by Husband and Children.
.lap

IN MEMORIAM.

In sacred and loving memory of my dear husband, Wm. Thos. Brown, and our dear father, who departed this life on January 19th, 1921.
For many years the family chain
Was firmly linked together;
But, oh, the chain is broken now,
One link has gone forever.
Keep green, dear God, a grave that lies
Beneath the wide and starry skies;
Keep sweet with sleep and give him rest,
Whose hands are folded on his breast.
No one knows how much we miss him,
No one knows what bitter pain
We have suffered since we lost him,
Home has never been the same.
Not one day forgotten.
.lap —Wife and Family.

IN MEMORIAM.

In loving remembrance of my dear father, J. B. Alkenbrack, who departed this life on Dec. 11th, 1922.
When we see those precious smiles
That we tendered with such care
Lately taken from our bosoms
How our hearts almost despair.
Around the family table we gather
Till the setting sun is low,
With all our hopes have perished
With the smiles we tendered so.
.lap W. B. ALKENBRACK.

IN MEMORIAM.

In loving memory of Mrs. John Dawson, who passed away January 19th, 1922.
Gently the stars are shining
Down on the silent grave,
Where lies our dear one sleeping,
The one we loved but could not save.
Just one year ago she left us,
How we miss her loving face,
But she left us to remember
None on earth can take her place.
—Mother, Father,
.lap Sister and Brothers.

ANGEL HIS FRIEND

How Youth Learned the Secret of Diamond Cutting.

According to History, the First Stone Was So Treated at Bruges in the Year 1470.

With the exception of the few stones cut in Antwerp and the fewer diamonds of the world are cut in Amsterdam, where the diamond cutting business is carried on in between 30 and 40 establishments which give employment to 1,200 cutters, that is, in normal times. The first cutting of a diamond was accomplished somewhere like 450 years ago, says the Kansas City Star. The process is known among the jewelry world of the stone, called by Seneca, "the sage whose impassibility nothing can conquer." But, even in the rough, the diamond was the favorite of princes, and, very gradually, experiments revealed some of its uses. Until the fourteenth century cut-metal buttons were the chief articles of jewelry.

In the beginning of that century, when the price of enamel fell so low as to bring the devoutest knights within the reach of all purses, enameling lost the favor of the fine world, and buttons of gold and silver, ornamented with pearls, diamonds and colored stones took the place of the enamels. The finest of the stones then known as a diamond is formless miss the size of a pigeon's egg—was a gem worn on great occasions by the king of Portugal.

In the year 1470, when Bruges was a residence city, the court lived a life of extravagant luxury. Men and women went about in garments stiff with gold and silver ornaments, and sewed over with pearls and precious stones. But the stones were uncut and shapeless. Charles, son of the duke of Normandy, owned a great diamond, which he annexed himself by exhibiting to his "chaperon"; but, as he declared its virtues he bewailed its shape and its lack of light.

At that time one of the important jewel merchants of Bruges was served by a clerk who was a native of Flanders—a young man named Louis de Berquem, who was deep in hopeless love of his master's daughter. Young Berquem was on the verge of despair, when, one night, as he was hanging up his apron and preparing to go home to his attic, he saw his master bending over his bench, groaning at the futility of his labor. When Berquem asked: "Can I do something for you before I go?" the master sheered:

"Yes, bring me a tool that will cut these accursed stones." I will give a fortune to the man that does it."

From that hour the boy thought of nothing but to find means of conquering the hardness of the diamond. All day he did the bidding of his master; all night he sat at a rough bench in his attic trying to make some impression on a stone stolen from the workroom. One night he fell asleep at his bench, and dreamed that an angel said to him: "Iron is the master cutter; steel is iron purified. Take the file, get powder; take thy steel and powder it, then cut."

Berquem awoke. He fixed two diamonds in a vise, filed like mad, and collected the fallen dust. That done he made a set of little wheels and with wheels well powdered with the diamond dust set to work to win a fortune. Some days later he stood before his master, and in his outstretched palm lay a brilliant whose facets gleamed with light.

THROUGH EYES OF GEOLOGIST

Man of Science Sees Mother Earth as Many Hundred Millions of Years Old.

The geologist supposes that it took from sixty to three hundred millions of years for the earth's crust to assume its present appearance, and calculates that from the time when the first rudimentary form of life appeared there have been 12 important geologic periods of the advancement of life, the last of them being the Quarternary or Post-Tertiary, when mankind appeared. The first part of this Post-Tertiary age or period when man existed is called the Pleistocene. At that time beds of drift gravel were deposited in which have been found flint hatchets and other implements, apparently made by men. Primitive man is also known as Paleolithic, and the age in which he lived is often called the Old Stone age. Some authorities, however, believe that primitive man existed before Paleolithic man, but left no traces of his existence. He probably gained his food through hunting, wandering along the river valleys—and then later took to cave dwelling. Rude drawings have been found in caves, the work of the "cave man." The flint weapons gradually improved, the cave man became a better artist, he domesticated animals and cultivated the soil. In this period, which is called the New Stone age, man is known as Neolithic man. Then came the Bronze age, when bronze took the place of flint; after that the Iron age and the Age of History. The Chinese records of their history commence about the year 2,000 B. C. About 5000 B. C. (according to "Tabular Views of Universal History," compiled by George Palmer Putnam, A. M., and edited by George Haven Putnam, Litt., D.), flourishing city states appeared in the Mesopotamia region, indicating an antiquity for Babylonian civilization that may be carried back approximately to the eighth or ninth millennium B. C. In Egypt the latest research has brought the sixth millennium B. C. within the scope of history, and about 4500 B. C. in Asia, there was a "struggle among the kings of Kengi, Kish, Shirpurla and Gishbun in Babylonia."

King George's Rent Roll.

King George recently applied to parliament for permission to sell certain portions of his entailed duchy of Lancaster estates. The total rent roll of these valuable properties is only about $275,000. It ought to be a very great deal more, but for the fact that previous sovereigns were in the habit of granting what were in effect perpetual leases at a nominal rent, plus a substantial cash payment by the original lessee. It is for this reason that the present king has to be content with a nosegay of roses as rental for that portion of the duchy estates on which stands St. Olave's grammar school, near Tower bridge; whereas what the lawyers term its "reversionary" rent has been calculated at about $250,000. Similarly, a tablecloth, a fur coat, a horse and halter, a curry-comb, a nightcap, a pair of scarlet hose, a falcon, a cross-bow and a pair of tongs figure every year in the duchy accounts. Each article represents the "rent" paid, or supposed to be paid, for some manor, farm or piece of land.—Brooklyn Eagle.

Why Briand Stammered.

A beautiful example of courtesy was shown recently by Premier Briand of France during a ceremony at which he conferred a medal of honor upon an American soldier, the Deliverator states. Monsieur Briand does not speak English, the American soldier spoke no French. The boy had, however, learned a little French speech. But when he rose before the distinguished audience, these French words deserted him. He began, got through the first sentence, stuttered in the second, hesitated, reached into his mind in vain for the rest of the French words—and then finished his thanks in English.

The expression on the face of the French premier never changed. When the boy had finished speaking, Monsieur Briand began a few English words he had learned. "I have a great affection for your country and a veneration for—" He hesitated—and finished in French.

It was a delicate way to make the soldier feel that the premier of France was as poorly equipped in the soldier's language as the soldier had been in French. And this is manners. Back of that kind act was solely a desire to make a fellow being more comfortable.

Waitress Has Idea on Tip's Status.

Whether the "man in the street" regards the tip he leaves beside his plate as payment for service rendered or as part of the charge for his lunch, there is no doubt about its status in the mind of one Broadway waitress.

Because he had no loose change in his pocket, one diner walked out of his habitual luncheon haunt the other day without leaving his customary dime. Next day, to square accounts, he put down two dimes as he rose from the table. Whereupon blonde 42nde, retrieving the coins with practiced hand remarked: "Oh, see, that's so; you do owe me a dime."—New York Sun.

World Progress.

The Twentieth century has just completed its twenty-first year. It seems scarcely credible that when the century was born such commonplaces of today as the airplane, wireless telegraphy, motion pictures, the submarine and the automobile barely existed.—Indianapolis News.

Increase Your Egg Profits.

Best Poultry Tonic, Bone and Beef Scrap, Oyster Shell and Grit, Louse Death, etc., at

3tf **Wilson's Hardware.**

SILK MARKET REGISTERS ANOTHER ADVANCE.

Wise shoppers usually cover up on their requirements when prices go up. It would really pay any woman who wants a Silk Waist to buy one right away. We have many clever styles in Habutai Silk Waists. All sizes. Priced from $2.00 up.

FROM DIFFERENT ANGLES

"What do you think of her?" asked the owner proudly as he took his friend the magistrate for a joy ride in his new car.

"As a friend, I should say it was some car, but as a magistrate I think you should get about six months."

HALF PRICE,

LADIES' COMBINATIONS.

12 only Ladies' Union Combinations, Peerless make, low neck, short sleeves, sizes 38, 40, and 42. Price $4.00 for $2.00; $3.75 for $1.88.

Dresses On Sale Saturday $18.95 Each Reg. $23.00 To $31.50

Our Annual January Sale of Dresses Starts Saturday, January 20th, 1923

Every Dress Is a Real Winner

No Two Exactly Alike in Style and Color

Dresses On Sale Saturday $26.95 Each Reg. $35.00 To $47.50

OUR RECORDS TELL US THAT WOMEN BUY DRESSES IN JANUARY. Hence to supply your requirements we have arranged this Clearing Sale. These Sale Dresses were bought for regular selling. Each garment is thoroughly and beautifully finished from hem to collar. The styles are exceptionally new and attractive. They embody the long waisted effects; they exploit the charm of "panels" both draped and pleated. They possess all the newer sleeve and cuff treatments. Besides possessing all these charming ways, they are trimmed with Embroidery, Stitching, Fur, Tucks or Hemstitching in the most becoming manner.

All Sizes are included in this Sale

Navy, Brown and Black are the Predominating Colors

This will be your best opportunity this season

An Opportune Time to Purchase an Ulster at a Very Substantial Saving

MEN'S GOOD HEAVY WARM ULSTERS AT $20.00.

These are good, heavy, warm, roomy garments. Are all made in a double-breasted model, with convertible collar. Some have all-round belt, and some half-belt. A few voke-lined, but most of them lined all through. Made of reliable imported Coatings in mixed colorings of Brown, Green, Heather and Lovat. If at all interested in an Ulster, these special values will no doubt appeal to you. Sizes 34 to 44. Specially priced at $20.00.

Men's Made-to-Measure Suits at $30.00

Our Special offering for January and February of Men's Made-to-Measure Suits at $30.00, has been made more interesting this week,—an additional ten patterns having been added to choose from. See them. They are well worth while.

Giving Better Values Than Ever is The Robinson Company Slogan for the Coming Year

THE SILK DEPARTMENT OFFERS A NEW VALUE, 36 INCH, DUCHESS MESSALINE, FOR $1.98 PER YARD. COLORS BLACK, NAVY, BROWN.

The coming season will witness an unprecedented demand for Silks, and a soft, satin-finished Silk will occupy a favorite place. This is a new value, medium weight, rich satin finish, and can be depended upon for good service. It is good value for the money.

Men, Here Are Reasonably Priced Fur Coats Sitka Beaver, at $42.50 Each, Stand Up

"Getting Out" these winter mornings, especially at an early hour, calls for "courage". "Your thoughts" of the cold will be more pleasant if you know that a good Fur Coat hangs in the hall, ready to help you greet these cold winter days.

"For the price" we know of no other fur which gives the same satisfaction as "Sitka Beaver" Coats. They come well-furred, the leather is heavy, they are warm. They are built to give service. If you want a Fur Coat this winter, give us the chance of showing you these. Obtainable in all sizes.

Stanfield's Underwear Reduced

RED LABEL, $2.00 FOR $1.50.
BLUE LABEL, $2.50 FOR $2.00.

Commencing Saturday, January 20th, Stanfield's Red Label and Blue Label Underwear will be sold at greatly reduced prices. We do not have to emphasize the merits of this Underwear. Guaranteed 100 per cent. All Wool, and absolutely unshrinkable. Our supply is very limited, so we would advise you to be on hand on the first day of the sale.

Stanfield's Red Label, regular $2.00, for $1.50 garment.

Stanfield's Blue Label, regular $2.50, for $2.00 garment.

About two dozen Stanfield's Green Label Shirts (not quite All Wool), sizes 40, 42, and 44. Clearing at $1.19 garment.

Quality Service Value

THE ROBINSON CO. LIMITED

Store Closes at 5.30 p.m Except Saturday

Strand Theatre

ONE NIGHT ONLY Wednesday : Jan'y 24th

The Famous Belleville Kiddies

and Their Own 6-Piece Orchestra

24 PEOPLE 24

EX-MAYOR HANNAH, of Belleville, Chairman of the "Belleville Kiddies," will be here with them.

Prices 37c and 55c

Plan opens Monday morning, Jan. 22nd, at Mr. Maker's store, next to theatre.

Take a tip. Get your seats early and avoid disappointment.

3 rows at front, 37c. 4 rows at back, 37c. Balance of orchestra seats, 55c.

Beaver Advts. Pay Best

Try One and See!

Hard and Soft Cord Wood for sale, cut stove wood length. 4tf **R. LIGHT.**

No child should be allowed to suffer an hour from worms when prompt relief can be got in a simple but strong remedy—Mother Graves' Worm Exterminator.

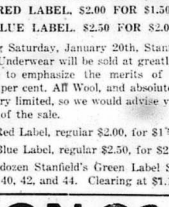

Beauty, Comfort and Durability are all found in

Wicker Furniture

A Living Room of Wicker is Very Attractive and Cozy

Our stock of Wicker Furniture has never been as large as it is at present. We have a Chair and Rocker similar to the one shown above, spring seat, loose cushion and padded back covered in a neat pattern cretosene, at $13.50 for the chair and $13.75 for the rocker.

Our cheapest upholstered Wicker Chair is $12.00. Rocker to match, $12.25.

Our more expensive Chairs and Rockers sell at $18.00 and $20.00 each.

A medium-sized Wicker Library Table, with one book shelf at each end, $21.00

Wicker Settees, Ferneries and Flower Stands are very useful and add much to the beauty of a room.

See them in our window.

All the LATEST RECORDS now in stock

GIBBARD RETAIL STORE

THE HOME OF GOOD FURNITURE
DUNDAS STREET EAST

ONTARIO ARCHIVES
TORONTO

IT PAYS TO READ OUR ADS

January Bargains in all Departments

GOOD shoppers can pick up many genuine bargains at BOYES' now. Broken lines and "single" size goods are being offered at low prices.

It's a good time to buy that Suit or Overcoat for yourself or the boys. You'll also find bargains in Sweater Coats, Mitts, Underwear and Sox.

W. G. & R. FINE PRINT SHIRTS, $1.38.

The W. G. & R. label assures you of a well made roomy Shirt, with "double wear" cuffs. The patterns are assorted Hair Lines and Mixed Stripes on White grounds, and some darker patterns. Sizes 14 to 16. $1.38, 2 for $2.75.

HEAVY KNIT WORK SHIRTS, $1.20.

Penman's make of Grey Knitted Work Shirts for men. Just the Shirt for outdoors wear these cold days. January Sale Price, $1.20.

MEN'S FINE SUITS, $21.75.

These heavy weight, Dark Grey, close finished Tweed Suits will please you middle aged or elderly men, who want a neat, dark pattern, and it is nice to have the extra weight; it adds to the wear and warmth. In best make and trim, very Special at $21.75.

HEAVY TWEED PANTS, $2.75.

These are made from Virgin Canadian Wools, are in extra heavy weight, Brown Bannock pattern or medium weight Grey wale. Strong duck pockets, strong bottoms, and well sewn. A splendid article. January Price, $2.75.

ALL WOOL BLACK CASHMERE SOX, 50c.

Size 10 only, in Holeproof, fine All Wool Black Cashmere Sox, reduced to 60c.

TIGER BRAND ALL WOOL UNDERWEAR, $1.25.

Well cleaned Canadian Wool in heavy weight, closely woven, elastic knit Underwear for men. The shirts are double-breasted, and the drawers faced with sateen. Clearing at $1.25.

MEN'S MACKINAW COATS, $5.95 UP.

All our Men's Mackinaw Coats have been reduced in price! We now offer heavy All Wool cloths in regulation Mackinaw style, from $5.95 up.

LINED AND UNLINED LEATHER MITTS, 69c.

Strong chrome tanned leather, with warm lining and long cuff,—a variety of Leather Pullover Mitts, in horsehide, deerskin and chrome tan. Good Mitts for handling wood. On sale at 69c.

MILITARY FLANNEL SHIRTS, $1.50

These are of medium weight Grey pick and pick, usually called Military Flannel, in best make, with yoke and set-in sleeves. Would make a good semi-dress Shirt. Reduced to $1.50.

J. L. Boyes & Son

Doxsee & Co

MILLINERY.

We are making a special effort to clear up our stock of Trimmed and Untrimmed Hats, as our capacity is small for packing them away for another season. Therefore every hat will be a price to clear.

MISSES' and CHILDREN'S HATS

In Velvet, Plush and Beaver. Shades navy, blue, black, brown and red. Regular prices $1.25 to $2.50.

To clear, $1.00, 1.90 & 2.98

WOOL SCARFS

In all the season's shades. Good value at $2.75.

To clear, $1.25

HOSIERY

In Silk and Wool, Cashmere, Heather mixtures. Specially marked to clear.

The Leading Millinery House

Dr. Val's Patterson
CHIROPRACTORS
WEST ST.
NAPANEE, ONT.

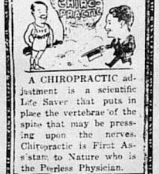

A CHIROPRACTIC adjustment is a scientific Life Saver that puts in place the vertebrae of the spine that may be pressing upon the nerves. Chiropractic is First Aid to Nature who is the Peerless Physician.

OFFICE HOURS: 10:30-12:30 2-5 7-8:30
OTHER HOURS BY APPOINTMENT

Save Your Fuel.

By using one of our Coal Oil Heaters, or a Oneg Gas Electric, as an auxiliary. We have the best at Wilson's Hardware.

Miller's Worm Powders attack worms in the stomach and intestines at once, and no worm can come in contact with them and live. They also correct the unhealthy conditions in the digestive organs that invite and encourage worms, setting up reactions that are most beneficial to the growth of the child. They have attested their power in hundreds of cases and at all times are thoroughly trustworthy.

—Mr. Raymond Frette, on Tuesday night at 11.15, picked up Paris, France, and Edinburgh, Scotland, on his radio.

—Wm. D. VanAlstyne had the fingers of his right hand badly torn while operating a rip-saw at Napanee Iron Works, last Friday.

—Mrs. Elizabeth Wagar passed away at her late residence, South Napanee, on Monday afternoon, last, after a long illness.

—Mr. George Robinson, Toronto, has purchased Mrs. H. W. Kellar's residence on Robinson Street, and will make his home in Napanee.

—Mr. Thos. Breen, of Wilson's Crossing, has completed the hauling of thirteen cord of wood from Enterprise, North Napanee, for Mrs. Ed. Ellis.

—The Annual Meeting of the Napanee Hospital Aid Society will be held in the Board Room of the Public Library, on Saturday, January 20th, at 4 o'clock.

—The regular meeting of the Maple Leaf Institute will be held next Thursday, Jan. 25th, at 1.30 p.m. at the home of Mrs. Will Frette, Hawley. A report of the Institute Federated Convention recently held in Toronto, will be given by Mrs. Fred Alguire, who is one of the executive. A cordial invitation is extended to all interested.

HOGS WANTED.

Hogs and Cattle Wanted.

Will ship hogs on Tuesday, Jan. 23rd, and will pay highest market price for select hogs weighing 160 lbs. 6c. off for sows. Calves from 5c. to 10c.

Phone 47. G. H. WILLIAMS.

Hogs Wanted.

Will ship hogs on Tuesday, Jan. 23rd, at Ernestown. Highest market price for select hogs weighing 160 lbs. 4c. off for sows.

OSWALD SNIDER.

Hogs, Cattle and Calves Wanted

Will ship hogs on Tuesday, Jan. 23rd, and will pay highest market price for select hogs weighing 160 lbs. 6c. off for sows. Calves from 5c. to 10c.

Phone 47. G. H. WILLIAMS.

Hogs Wanted.

Will ship hogs on Tuesday, Jan. 23rd, at Ernestown. Highest market price for select hogs weighing 160 lbs. 4c. off for sows.

OSWALD SNIDER.

Hogs, Cattle and Calves Wanted

Will ship hogs on Wednesday, Jan. 24th, and will pay highest market prices for select hogs weighing 160 lbs. and over; 2c. to 4c. off sows. Will pay from 6c. to 10c. for good veal calves. Fat cattle and springers at highest prices. Try to have all stock in by 12 o'clock.

'Phone 238 before selling.

C. W. HAMBLY.

Hogs Wanted.

Will ship hogs on Wednesday, Jan. 24th, at Newburgh, and will pay the highest market price for select hogs weighing 160 lbs. and over; 2c. to 4c. off sows.

CLARENCE HANNAH, Newburgh.
Or C. W. HAMBLY, Napanee.

'Phone 238.

That Cough,—White Pine and Spruce Balsam, Menthol ated, in 25c. and 50c. bottles, at Hooper's.

Speed.

The Woman picked her way cautiously along the sidewalk, here and there small cakes of ice still adhered to the pavement, despite the strenuous efforts which had been made to remove them.

Coming toward her she beheld a young colored waifer, bearing on his right hand, in true Pullman fashion, a heavy tray loaded with dishes, which he was returning to a restaurant where the Woman was also bound. He was traveling quickly and the Woman hoped that he might not make a misstep, but her good wishes for his safe conduct proved futile. He slipped on a treacherous strip of glassy ice, formed from water which dripped from the roof of the building, slid rapidly the full length of the strip and brought up at the restaurant door in a sitting position, still manfully balancing the tray. The lead waiter, who had witnessed his undignified arrival, ran out and relieved him of his burden.

As the fallen one rose to his feet he displayed his even white teeth in a broad grin and said:

"Ah say, boss, it suttinly pays good dividends dat dishes was cut. Ah done told me to git dee hash dishes in a hurry. Ah didn't even take time to walk. Ah come back like a 'xpress train. Ah did."—Chicago Journal.

Then She Recognized Him.

Courtney Riley Cooper at a lunch treat luncheon told of the days when he was press agent for Buffalo Bill. Cooper now writes short stories of circus life. One night Buffalo Bill came out to his ranch late and drove up quietly to his house. He knocked at the door. "Who's there?" said Mrs. Buffalo Bill. "It's Bill," was the reply. "I know better," said the wife, "get away from that door or I'll fill you full of holes—and I'm a sure shot." The old plainsman was thoughtful for a moment, then tip-toed back to his buggy, drove a short distance, turned about and beat the horse into a wild run. He put across the yard, tore up a tree or two, raked down a fence, upset a cistern and finally drove the horse upon the front porch. Then he knocked at the door. "Come in, Willie," said his wife.—New York Correspondence of the Indianapolis Star.

Judge Consumed Evidence.

A postal clerk was before ex-Judge Landis one day for stealing a bag of peanuts. As Landis listened to the evidence he absent-mindedly munched peanuts. Presently the assistant district attorney in charge said: "And now, your honor, we come to the evidence. We have here—"

Judge Landis gave a start and looked at the bag. It was empty.

"Good Lord," he gasped, "did those peanuts belong to the government? Mr. Blank, you'll have to dismiss this case."

Embarrassing.

My married sister invited me to pass a week at her home to meet a dear friend of the family. After being introduced he moved to another chair. I, thinking he meant me to take his chair, rolled it toward me and sat down. At the same time he backed toward where he had left his chair and landed on the floor, to the amusement of everyone but himself. He left early and we have never met since. Of course he thinks I did it on purpose.—Exchange.

Your Ayer's Almanac is at Hooper's Drug Store. Ask for one.

THE CHURCHES.

Grace Methodist Church.
Rev. A. J. Terrill, B.A., Pastor.

Public Worship at 10.30 a.m. and 7 p.m. will be conducted by the Pastor. Sunday School and Adult Classes, at 11.45 a.m.

Epworth League, Monday, at 8 p.m. Prayer and Praise Service, Wednesday, at 7.45 p.m.

Keep Feb. 15th clear to hear Jack Miner.

Trinity Methodist Church.
Rev. A. H. Foster, Minister.

10.00 a.m.—Class Meeting.
10.30 a.m.—Morning Service.
11.45 a.m.—Sunday School and Bible Classes.
7.00 p.m.—Evening Service.
Monday, Young People's Union.
Wednesday, at 7.30 p.m., Prayer Service.

St. Andrew's Presbyterian Church.
Rev. A. J. Wilson, B.A., B.D., Pastor.

10.30. Morning Service.
11.45. Sunday School and Bible Classes.
7.00. Evening service.

Church of St. Mary Magdalene.
Rev. J. H. H. Coleman, M.A., Vicar.

10.30. Holy Communion.
12.00. Sunday School.
7.00. Evening Prayer.

Odessa and Wilton Circuit.
Soford F. Dixon, Pastor.

Odessa, 11 a.m. and 7 p.m.
Wilton, 2.30 p.m.

Adolphustown Circuit.
Rev. H. B. Neal, Pastor.

Adolphustown, 11 a.m.
Sillsville, 3 p.m.
Conway, 7.30 p.m.

Roblin Circuit.
Rev. C. J. Wilson, Pastor.

Lime Lake, 9.30 a.m., Sunday School; 10.30 a.m., Covenant and Sacramental service.

West Plain, 1.30 p.m., Sunday School; 2.30 p.m., Church Service. The All-Powerful Name.

Roblin, 10 a.m., Sunday School; 7 p.m., Public Worship. He Came to Himself.

Thursday evening, Jan. 25th, at 7.30, Mid-Week service in West Plain Church.

Bath Circuit.
Rev. A. C. Hoffman, Pastor.

Subject, "The Temptation of Jesus: His victory over false ideals."

Hawley, Sunday School at 3 p.m.
Bath, Public Worship at 7 p.m.
Union, Public Worship at 2.30 p.m.
Beulah, Public Worship, 10.30 a.m.

Bay Circuit.
Rev. W. H. Truscott, Pastor.

Hay Bay, 10.30 a.m.
Bethany, 2.30 p.m.
Anderson, 7.30 p.m.

Morven Circuit.
Rev. W. R. Merrick, Pastor.

Switzerville, Public Worship 10 a.m.; Sunday School, 11 a.m.

Fourth Line, Sunday School, 1.30 p.m.; Public Worship, 2.30 p.m.

Morven, in White Church, Sunday School, 10 a.m.; Public Worship 7 p.m.

Prayer Meeting at the home of Mr. and Mrs. Glass, on Tuesday evening, Jan. 23rd, at 7.30 p.m. Cordial welcome to all.

Yarker Circuit.
Rev. J. Wesley Down, Pastor.

Moscow, Sunday School at 10 a.m. Parents invited. Public Service, 11 a.m. Men wanted. Prayer service and choir practice, Tuesday, the 24th inst., at 7.30 p.m.—All welcome.

Colebrook, Sunday School at 1.30 p.m. Adults needed. Public Service, 2.30 p.m. All invited. Choir practice Saturday, at 7.30 p.m.

Yarker, Sunday School at 2 p.m. Orchestra will play. Classes for all ages. Public Service at 7 p.m. People all invited. Choir practice Saturday, 7.30 p.m., at parsonage.

Selby Circuit.
Rev. T. H. P. Anderson, Pastor.

Empey Hill, 10.30 a.m., Public Worship; 11.30, Sunday School.

Mount Pleasant, 2 p.m., Public Worship; 3 p.m., Sunday School.

Selby, 10 a.m., Sunday School; 7 p.m., Public Worship.

Victoria, 7.30 p.m., Wednesday.

T. T. Class at the Parsonage, Wednesday, 7.30 p.m.

Prayer and Bible Study at Selby, Thursday, at 7.30 p.m.

Winter Eggs! Winter Eggs! Winter Eggs!

Are your hens laying? If not, there is a reason. Cull out the drones, get some of our good Poultry Foods—they do the trick. A full line in stock.

Scratch feed, Laying Mash, Beef Scrap, Oyster Shell, Crystal Grit, Bone Meal, Alfalfa Meal, Charcoal; in fact anything a hen requires to make an egg.

Bring your surplus fat hens to me. I pay the Highest Prices for Poultry, live or dressed.

F. D. MARSH
The Poultry Man.
Dundas St. E., Napanee. Phone 251

Dance at Camden East
TOWN HALL
WEDNESDAY, JAN. 24th
A1 music. Admission, 35c. Ladies provide.

CHARM IN WOMAN

Something Average Person Finds It Hard to Define.

Secret of Attraction Is a Riddle Unsolved Apparently Since the Creation of the World.

The secret of the attraction of some women for men has been sought for countless ages. The riddle is as old as the Sphinx and as unsolvable.

History has been made, wars won and lost, noble deeds performed, and crimes committed all for the love of woman.

What is the secret of the attraction? Beauty is the first thing that springs to mind. Yet it needs but little reflection to show that beauty is often the last asset of the fascinating woman at whose shrine is daily offered masculine worship. Brains, cleverness, beauty, a ready wit, a musical voice may be possessed in bulk or alone by a woman, and yet she may leave men cold.

Nature's law of compensation is immutable, and never more clearly shown than in feminine attraction. How rarely is statuesque beauty accompanied by the charm and fascination that attracts. A woman may possess the beauty of Venus, and cause no masculine pulse to beat the faster. Yet her almost ugly sister, irregular of feature and without physical charm, may be never without a man to pay her court.

Strangely enough, it is woman herself who lays most stress on beauty. Rarely will she admit beauty in another woman. "She is very attractive, she is fascinating, she has charm, but she is not really good looking, my dear," they will say, not realizing that they are according the highest need of praise.

Beauty is an accident, but charm and fascination are either beauty from within or else they come from connections creation.

"For it is possible for some women to cultivate attraction. It is the kind that can be analyzed and defined in words, and it sometimes accompanies and is sometimes apart from, the indefinable fascination that is born, for want of a better word, as charm.

Who has not seen the ordinary, apparently unattractive woman change under the stimulus of animation? Her face lights up, her eyes sparkle, her laugh becomes mischievous—she becomes more beautiful than perfect beauty. Sometimes it is a mere inflection of voice, the allurement of a wide mouth tip-tilted in infectious laughter, human sympathy in a pair of real eyes. The play of a hand, the turn of an ankle, the unruly kink of curly hair—each has in turn served to bind with unbreakable fetters masculine adoration which pale and perfect beauty has left cold.

The French have a happily descriptive term for this type of irregular fascination which holds men in thralldom before them. Like the women it describes, it is intriguing—"the pretty ugglies"—and it is the nearest possible definition of the elusive attraction which so many plain women possess, an attraction which leaves their more beautiful sisters envious and unsettled.—Ruth MacMahon, in the Continental Edition of the London Mail.

Sweet Lady.

As the train made its two-minute stop at the suburban station the commuter was aroused from her study of the morning paper by a companion in the car. Some one had found a very fat purse in the seat behind her, and was visibly searching for the lucky recipient. "It belongs to the old lady," was called from across the aisle, and the finder hurried to thrust it into the trembling hand of a very frail old lady who had just reached the door. As she turned to step into the train the observer way fraized a charming picture of bewildered gratitude, then she was gone! "Poor old lady, it must have meant a lot to her." was the sympathetic murmur that went through the car just as an excited girl dashed into the other door, calling, "Has this was the car, this was the seat. I left my purse!" "We gave it to the old lady," and a very crestfallen face detector pointed to the crowd on the platform. The girl turned and fled, the train pulled out and the passengers are still wondering.—Chicago Journal.

Two-Thirds Are Married.

Notwithstanding the U. C. of L. nearly two-thirds of the population of the United States, from fifteen years up, is married. But notwithstanding all you read about the prevalence of the divorce evil, the census bureau says there are only about one-half million divorced persons in the country, Capper's Weekly says. Maybe they don't stay that way. Mississippi and Arkansas have the highest proportion of married men, 62.8, and Nevada the smallest, 45.9. It seems strange that in the western states the proportion of married men is small and of women is large. The explanation is the high ratio of men to women. Eastern girls should take Horace Greeley's advice.

Practical Aid for Farmers.

If a recently developed farm machine fulfills expectations, a large part of the loss to farmers from weeds and insect pests can be eliminated, says Popular Mechanics Magazine. The processes used are not new, in themselves, but their practical combination has been described as one of the most important developments in the history of agriculture. The entire combination is operated by a small gasoline engine, mounted on the frame.

The Pedlar People Metal Roofing.

Is still sold by their agents, Blanchard & Robinson. Prices are stuck lower on this highest class of roofing. Get our new prices. 41tf

DOMINION STORES Ltd.

THE CHAIN GROCERY STORES OF CANADA
OVER 200 STORES OPERATING IN ONTARIO
The Old Slogan: "Satisfaction Guaranteed or Money Refunded" applies to every article sold.

WEEK-END SPECIALS

100 LBS. GRANULATED SUGAR, $8.40

Perfection Bread Flour 98-lb. Sack, $3.75.	White Satin Pastry Flour, 24-lb. Bag, 89c.	White Satin Pastry Flour, 98-lb. Sack, $3.45
Machine Sliced Bacon, 37c. lb.	Finest Creamery Butter, 42c. lb.	

CHOICE CANADIAN CHEESE, 29c. LB.

Aylmer Peas, 2 tins	25c.	Aylmer Tomatoes, tin	15c.
Canned Corn, 2 tins	25c.	Spaghetti or Macaroni, pkg.	14c.
Canned Pumpkin, 2 tins	25c.	Choice Prunes, 2 lbs.	29c.
Shredded Wheat, 2 pkgs.	25c.	Cranberries, 2 lbs.	25c.
Slick Hand Cleaner, 2 tins	25c.	Icing or Loaf Sugar, lb.	11c.
Borax Powder, 2 pkgs.	25c.	Castile Hand Soap, 3 for	10c.
Ammonia Powder, 3 pkgs.	25c.	Corn Starch, pkg.	10c.
Camel Dates, 3 pkgs.	25c.	Mixed Candies, lb.	23c.

Rolled Oats, 6 lbs. for 27c.	Rolled Wheat, 3 lbs. for 23c.	Corn Meal, 6 lbs. for 25c.
Seedless Raisins, 2 lbs. for 35c.	Blue Rose Rice, 3 lbs. for 25c.	

PURE LARD
1 lb. 20c. No. 3 Pails 59c. No. 5 Pails 99c.
No. 10 Pails $1.84. 20-lb. Pails $3.65.

Strand Theatre

THE HOME OF "DE LUXE" PROGRAMS, WHERE YOU WILL ALWAYS SEE THE BEST SHOW FOR YOUR MONEY
CLEAN, COSY, COMFORTABLE.—2 ORCHESTRAS.—2 MACHINES.—BRIGHT, STEADY PICTURES.

FRIDAY AND SATURDAY, JANUARY 19th AND 20th.

Hugo Ballin presents the Stars "De Luxe", Mabel Ballin and Norman Trevor, in the sweetest picture of the season, "JANE EYRE". Miss Ballin and Mr. Trevor are supported by a cast of special selected stars. Also a good Comedy.

MONDAY AND TUESDAY, JANUARY 22nd AND 23rd.

Oh, Boy! Look who's here! Tom Mix, the star that has no equal, or, in a Fox Picture, "THE ROUGH DIAMOND." It has a big circus parade, which you must not miss, and it is full of real action. Also a 2 reel Action Comedy, "THE WISE DUCK". Come and learn how the Fox comedians make home brew.

WEDNESDAY ONLY, JANUARY 24th.

"THE BELLEVILLE KIDDIES", and their own 6-piece Orchestra, Ex-Mayor Hannah, of Belleville, will be here with them. The Company consists of eighteen performers, all singers, dancers, and musicians. Prices 37c. and 55c. See other add in this paper for this show.

Black's 5-piece Orchestra on Wednesday nights. Smith's Dance Orchestra "De Luxe" on Saturday nights, featuring all the latest dance numbers and song hits direct from New York, as this Orchestra has joined a number of music clubs, you will always be assured of the latest music.

TOWNSHIP OF RICHMOND

Selby, Jan. 8th, 1923.

Council met in the Town Hall, Selby, at 10 o'clock, pursuant to statute, the Clerk presiding.

After taking their declaration of office the following took their place at the Council Board: R. W. Paul, Reeve, and J. W. Gollinger, Milford Dupree, S. S. Brown, E. A. McQuaig, Councillors.

Reeve Paul then called upon Rev. Mr. Anderson to open the Council with prayer.

Moved by E. A. McQuaig, seconded by S. S. Brown, that a By-law be introduced, appointing Thos. Richmond, Assessor for the Township of Richmond, for 1923, at a salary of $85.00. Carried.

Moved by S. S. Brown, seconded by E. A. McQuaig, that By-law No. 705, re appointing of assessor, receive its third reading, be signed, sealed and finally passed. Carried.

Moved by Milford Dupree, seconded by W. J. Gollinger, that G. S. Lucas and Dallas R. Denison be appointed auditors for year 1922, at a salary of $15.00 each, and that a By-law be drafted accordingly. Carried.

Moved by Milford Dupree, seconded by S. S. Brown, that By-law No. 707, re appointing of Auditors, receive its third reading, be signed, sealed and finally passed. Carried.

Moved by S. S. Brown, seconded by Milford Dupree, that John Wood be appointed Board of Health Officer and Hiram Abbott, Sanitary Inspector, and that a By-law be passed to that effect. Carried.

Moved by E. A. McQuaig, seconded by W. J. Gollinger, that By-law No. 708, re appointment of Board of Health Officer and Sanitary Inspector, receive its third reading, be signed, sealed and finally passed. Carried.

Moved by E. A. McQuaig, seconded by S. S. Brown, that this Council appoint R. W. Paul and W. J. Gollinger a committee to arrange for printing for 1923. Carried.

Moved by S. S. Brown, seconded by E. A. McQuaig, that John Bush be refunded $2 dog tax, he having wrongly taxed for dog. Carried.

Moved by W. J. Gollinger, seconded by E. A. McQuaig, that Mrs. Peter Davis be refunded $2.00, error in statute labor. Carried.

Moved by Milford Dupre, seconded by W. J. Gollinger, that the Clerk order 225 copies of Municipal World (for use of Council at $1.00 each. Carried.

Moved by E. A. McQuaig, seconded by S. S. Brown, that the Clerk be paid $53.00 for election expenses. Carried.

Moved by Milford Dupree, seconded by W. J. Gollinger, that the Clerk be authorized to order 300 dog tags for year 1923. Carried.

Moved by W. J. Gollinger, seconded by Milford Dupree, that the communication from Sir C. Chibbett's Hospital be filed. Carried.

Moved by S. S. Brown, seconded by W. J. Gollinger, that Wm. Paul and Ira Anderson each be paid the sum of $10.00 for serving as Tenant Officers for 1921-22. Carried.

Moved by Milford Dupree, seconded by S. S. Brown, that Wm. Paul, Ribbin, and Ira Anderson, Selby, be appointed Tenant Officers for year 1923. Carried.

Moved by S. S. Brown, seconded by W. J. Gollinger, that the following accounts be paid:

Mrs. Doney, aid for Jan.	$ 5.00
R. Lloyd, aid for Jan.	8.00
Dan Masters, aid for Jan.	5.00
N. Hartin, aid for Jan.	5.00

Carried.

Moved by E. A. McQuaig, seconded by S. S. Brown, that Council adjourn to meet Feb. 5th, 1923.

H. A. WOOD, Clerk.

THOMPSON'S RENOWNED RUPTURE REMEDY

Your health is the most important of all things to you. If you are suffering from any disease you owe it to yourself to take the best possible method of stopping its progress.

Are you suffering from hernia? If so let me send you full information and testimonials of satisfied users of my preparation.

The cost, when compared with the benefits, to be derived from its use, is negligible.

J. O. THOMPSON
Lapif NAPANEE, ONT.

January Bargains

Ready-to-wear Suits and Overcoats reduced 20 per cent.

Winter Caps, Underwear, Sweaters, and Mackinaw Coats, reduced 20 per cent.

Boots and Shoes and Heavy Rubbers reduced 10 per cent.

W. W. ADAMS
Men's and Boys' Furnishings.
Merchant Tailor. NEWBURGH.

ONTARIO ARCHIVES
TORONTO

How Garage sales are increased

by Long Distance

Some quotations from recent reports:

"We use Long Distance extensively to call up prospects and sell."

"We use Long Distance to all our sub-agents, to keep in touch with sales."

"We depend on Long Distance to sell our vulcanizing service."

"We order parts in the morning by Long Distance and get them in the afternoon."

"We put 'Use the Best' stickers on all price lists and rate literature we send out."

"Ask us about our FREE LONG DISTANCE SERVICE. A new pamphlet, 'Motor Sales Co-operates Call-ed to Garages.'"

We can tell you how to apply Long Distance to almost any business

W. A. G. SPRUCE, Manager

Every Toll Telephone is a Long Distance Station

KING'S SON TO WED DAUGHTER OF PEER.

LADY ELIZABETH BOWES-LYON IS PRINCE ALBERT'S FIANCEE.

London, England. — The engagement of Prince Albert, the Duke of York, second son of King George and Queen Mary, to Lady Elizabeth Bowes-Lyon, is announced in a court circular issued Monday.

The official announcement of the betrothal, which King George sanctioned "with the greatest of pleasure", has particular interest, as finally disposing of the recent rumor of the engagement of the Prince of Wales to Lady Elizabeth. It leaves the gossips still speculating regarding who is to be the bride of the heir to the throne.

The Duke of York, like his elder brother, is very popular, and his choice of a bride of his own nation is a source of gratification to the country. Lady Elizabeth is the third and only unmarried daughter of the Earl of Strathmorel. Her engagement to the Duke of York has been the subject of rumor owing to their association on the hunting fields and at various social functions.

Lady Elizabeth has been much in the society of Royalty during the past two years. She is pretty, high-spirited and clever, and in addition, an accomplished hostess. She acted in the latter capacity at her home, Glamis Castle, in Scotland, in October, 1921, during the illness of her mother, when a Royal party, including the Duke of York and Princess Mary, were entertained there by the Strathmorels.

That was the first occasion of a visit to the castle by the son of a reigning king since Prince James, son of Charles II., went there.

The romance between the Duke of York and Lady Elizabeth began at the wedding of Princess Mary to Viscount Lascelles, and is said to be a real love match.

The Duke of York is known to the public as the "royal airman". He served in the navy during the early stages of the war and was on Admiral Jellicoe's flagship during the Battle of Jutland. After the battle he was invalided out of the navy and later joined the air force.

When the war ended the Duke completed his education at Cambridge University. He is an all-round sportsman.

Lady Elizabeth has four brothers, all of them soldiers. She is twenty-two years old.

CLARENCE A. BOGERT BELIEVES IN EXERCISE.

STRENUOUS OUTDOOR SPORT NEEDED FOR ALL DESK WORKERS.

The policy of linking up business with fresh air and exercise has a consistent friend in Clarence A. Bogert, general manager of the Dominion Bank. He has been an enthusiastic golfer since as far back as 1897, and puts a thoroughness into his game on a par with the manner in which he tackles most things.

In his younger days (Mr. Bogert was an oarsman of some note, being associated with the Argonaut Rowing Club as a member of several crack crews. He was stroke oar of the first Dominion Bank four to win the regatta event for financial institutions. These races were subsequently perpetuated by the late H. C. Hammond who donated the Hammond Trophy which is still competed for.

"I am a firm believer in out-door exercise for men in business," remarked Mr. Bogert to the writer. "The members of our staff are encouraged to take an active interest in some form of outdoor sport. That sort of recreation develops the body and clears the brain. A man cannot properly attend to his business duties unless he has an active, healthy body and a clear mind. These go hand-in-hand with intensity, common sense and thoroughness, which are the elements directing towards success in any business, particularly that of banking. The sluggish brain cannot assimilate many of the things that count. It has not the capacity for detail. The mind requires relaxation of a healthy sort. Golf is excellent recreation to keep a person in condition for the more serious game of business."

As an additional form of constructive recreation, Mr. Bogert believes that the banker can help himself and others by devoting whatever time he can spare to affairs affecting the community generally. He has served on the Boards of Trade in Montreal and Toronto with distinction.

"I think a bank manager should take a lively interest in all matters of public importance," he declared, adding however that in these days bank managers are too busy to follow their inclinations in this regard.

Mr. Bogert has remained continuously with the Dominion Bank ever since he entered its service as a junior clerk over forty years ago. He is a native of Napanee, Ont., and is a bachelor.

HONOR ROLL.

S. S. No. 19, Camden.

Sr. IV.—Lloyd Brown, Fletcher Clancy, Pauline McGill.

Jr. IV.—Anna Brown.

III.—Helen Conners, Eleanor Milligan, Elizabeth Clancy, Grant Gerow.

II.—Genevieve Hinchey, Edith McKeown, Robbie Brown, Milton Conners.

I.—Arthur McKeown.

Sr. Pr.—Wilhelmina McGill, Alfreda Milligan, Aileen Cavanaugh, Clarence Brown, Morris Clancy.

M. B. LEWIS.

S. S. No. 24, Camden.

Names in order of merit.

Senior Room.

Sr. IV.—Kathleen Wagar, honors; Monna Graham, honors; John Wagar, honors; Alfreda Clancy, Oscar Fenwick; Mona Keller and *Ina Wagar, equal; Walter Keech.

Jr. IV.—*Nellie Wagar, *Evangeline Keech.

Sr. III.—Marguerite Wagar, honors; Donald Kellar, honors; George Spratt.

Jr. III.—Lila Snider; *Stanley Spratt, Gerald Loucks; *Donald Jackson; *Frances Covert; *Forde Wagar; *George Hartwick; *Willam Hartwick; *Glenn Wagar.

Those marked * missed some examinations.

Junior Room.

Sr. II.—Annie Clark; Mona Thompson; Ronald Jackson; Florence Brown; Melissa Wagar; Muriel Loucks.

Jr. II.—Leon Kellar; Florence Murphy; Lorne Smith; Elsie Snider.

Sr. I.—Oscar Mintz; Forde Fenwick; Glen Sparks; Lillie Wilson; *Eileen Kline; Deverde Wagar; Muriel Brown; Deverde Smith; *Jimmy Hartwick.

Jr. I.—Bessie Cooper.

Sr. Pr.—Birdie Harten; Madilene Spratt.

Jr. Pr.—Arthur Bell; Rasena Wagar; Ila Cronk; George Lockwood; Elmore Green; *Harold Bell.

Those marked * were absent from school due to sickness.

EDNA MAGEE.
MAE ROGERSON.

WHY HE WAS WILLING.

Each of the jurymen appearing before a judge explained that it would mean disaster to him to serve at that term of court—all but a little fellow at the end of the line, a hunter, who had lived in a cabin on the creek all his life.

"You, sir?"

"Haven't you got a sick mother needing your attention?"

"No, sir; I am an orphan."

"What about your crop?"

"Don't raise anything."

"You think you can spare the time to serve on a jury two weeks?"

"I sure can, Judge."

The Judge meditated for a moment. Then his curiosity got the better of him.

"You are the only man who has got the time to serve your country as a juryman," he said. "Would you mind telling me how it happens?"

"Sure not," the little man replied promptly. "I heard you was goin' to try Bill Mercer fer his barn. He shot a dog o' mine once."

CLEARING HOUSE RETURNS.

Clearing House returns for the week ending January 18th, 1923, with comparisons:

	Clearings	Balances
Jan. 18, 1923	$ 1,000,000	$ 100,000
Jan. 11, 1923	1,000,000	100,000
Jan. 19, 1922	1,000,000	100,000

SMOKE

OGDEN'S CUT PLUG

15¢ per packet

½ lb. tin 80¢

"A Real Old Country Treat"

"OGDEN'S LIVERPOOL"

For those who roll their own ASK FOR OGDEN'S FINE CUT (in the green packet)

IT IS THE BEST

HERE WE ARE AGAIN.

TO MUSIC LOVERS.

Have just placed in my Music Store the largest assortment of the most up to date stock of Musical Instruments ever placed in Tamworth. In the leading lines of the different makes of Pianos.

Also a large assortment of Cabinet Phonographs, and Table Machines also. A large assortment of the latest Records and Needles. At greatly reduced prices in all the above lines. A call will convince you.

J. A. HUNTER,
Tamworth.

ANNUAL MEETING.

The annual meeting of the Ernestown Agricultural Society will be held in the Town Hall, Odessa, on Monday, January 22nd, 1923, for receiving reports of 1922, election of Officers for 1 23, and general business.

D. L. BOYCE,
President.
A. M. FRASER,
Secretary.

ANNUAL MEETING

The annual meeting of the Napanee Cemetery Company will be held at the office, Napanee, on Tuesday, January 23rd, 1923, at 2 o'clock p.m.

J. WALLBRIDGE,
Secretary.

J. DUNNAR,
Secretary.

FOR SALE.

100 acre half lot, [illegible] 2½ miles west of Napanee, 1 mile from Centreville, 1 mile from Selby, 1 mile from Bethel. Frame house, 1½ storeys, 6 rooms, summer kitchen, frame barn, 36 x 60, with stone stable underneath, and a good driving shed. Also a good orchard of about 100 trees. Possession April 1st, 1923. Apply to

F. C. BOGART,
Napanee.

A Neatly Printed Job

Attracts attention and adds to the possibilities of your business. There is nothing so unsightly as a poorly printed, unbalanced job of Printing, which in fact is only fit to be thrown into the waste basket. A neatly printed job

Is Pleasing to the Eye

and commands attention. The latter is the kind we do. Our office is fitted up with the latest type faces, machinery, etc., and we take pride in the class of work we turn out. When you get ready for that next order of Printing, try

The Beaver Office

Our Motto: First class work, promptly delivered.

Mail Orders

Given prompt attention, and job wanted the same day, if possible.

The Pedlar People Metal Roofing.

Is still sold by their agents, Blanchard & Robinson. Prices are much lower on this highest class of roofing. Get our new prices. 41tf

CAN SAVE GAS IN SHIFTING GEARS.

IN ASCENDING HILL DO NOT DELAY IN CHANGING GEARS.

Here is a suggestion to motorists for the saving of gasoline which may be small in amount for a single day's drive, but which will be worth while in a year's driving. The common practice of waiting to shift gears on hills until the car has almost come to a stop is one of the causes of waste of gasoline. Another is the habit of public roads; this fact is shown by tests conducted by Prof. T. R. Agg of Iowa State college.

The tests were made primarily to determine the effect of various kinds of lubricating material and different engine speeds on gasoline consumption. The conclusion with reference to fuel economy is merely incidental to the tests, but it is one which will mean a small saving to every man who drives a car in the advice of the tourists' school.

Every time you change gears you must operate the throttle, and another record is made of the fuel that flows through the carburetor. Every time you change gears you must operate the throttle, and another record is made of the fuel that flows through the carburetor. Every time you change gears you must operate the throttle, and another record is made of the fuel that flows through the carburetor.

In ascending a hill do not wait until the car has almost come to a stop before changing gears. If you do you must operate the throttle, and another record is made of the fuel that flows through the carburetor.

In the same way, in descending a hill, do not change gears at the last moment. Change gears at the proper time, and you will save fuel.

Children

who have once had Zam-Buk applied never forget how it soothes and heals their hurts. Wise mothers use it on everything else. A touch of herbal Zam-Buk and the tiniest grade of almost any scrape or scratch is no more than a memory. Zam-Buk is so pure and so refined that it is a provider, the ideal healer for every sort of wound, abrasion or sore.

Ask For

Mrs. J. E. Bierwirth, of Carndiff, Sask. writes:— "My little boy cut off the end of his finger and it seemed as if I had a case of almost every description for a doctor. However, I applied Zam-Buk to stop the pain and bleeding and it was the only salve that I continued the treatment. Using nothing but Zam-Buk, I dressed the finger each day and the wound healed perfectly."

Zam-Buk

IT ENDS PAIN

50c. box. 3 for $1.25. All Stores and Chemists.

WISE AND OTHERWISE.

"The road to the police court," mused the motorist, "is paved with good pedestrians."

Corns cannot exist when Hall's Way's Corn Remover is applied to them, because it goes to the root and kills the growth.

For sale—A good place to live and have a families. Very nicely situated, always rented, good investment; don't let it go by.

No child should be allowed to suffer an hour from worms when prompt relief can be got in a simple but strong remedy Mother Graves' Worm Exterminator.

"The boys are bragging about their college yell. Why doesn't this youngster speak up?"

"He's ashamed to raise his head."

"Eh?"

"His college hasn't any stadium."

The Family Physician.—The good doctor is always worth his fee. But it is not always possible to get a good doctor just when you want him. In such cases, common sense suggests the use of reliable home remedies, such as Dr. Thomas' Eclectric Oil, which is wonderfully effective in easing inflammatory pains and healing bruises, scalds, cuts and sprains. The presence of this remedy in the family medicine chest means many a [illegible]

As long as the grass in a Chicago public park is healthy and green the officers seem to look upon it as something of garden and forbid people to the slums command them. When it is dry, to die out, however, they give it [illegible] cautiously over it. A man in a hurry started across the grass with a yellow patch in the middle. A policeman yelled at him to "What difference does it make?" demanded the stranger. "The grass is half dead already."

"Sure," said the policeman, "but if you've had a sick friend, would you like to find on his stomach?"

Don't Submit to Aching. If you suffer without hope of breaking the chains which bind you do not put off another day the purchase of Dr. Thomas' Kelloge's Remedy. A trial will drive away all doubt as to its efficiency. The sure relief that comes will convince you more than anything that can be written. When help is so sure, why suffer? This matchless remedy is sold by dealers everywhere.

An extraordinary fat woman, laden with parcels and packages, and bearing upon her countenance the look of one who is used to speculate in her mind, was trying to mount the steps of a London motor bus.

Helplessly she stood on stood the conductor, a diminutive bantam of a person.

The large female, having reached the second step, with a glance of withering scorn, told him: "If yer was 'arf a man, yer'd 'elp me up."

The uniformed miniature calmly replied: "If ye were 'arf a woman, I would."

Joe Plaint was the new hostler at the village hotel, and he was being put through his initiation in the care of horses.

The head groom made a tour of inspection to see that all his instructions had been obeyed.

"Joe," he demanded, "have you groomed all your horses?"

"Yes, sir," answered Joe promptly. "Have you cleaned out their hoofs?"

"No, sir: I can't do that yet awhile" explained the novice. "They've been standing on them all day, but I've been watching and waiting for them to lie down."

IF YOU could Visit our Mills—

VISITORS to the Quaker Mills no longer marvel at the exclusive flavour, texture and goodness of all things baked with Quaker Flour. They see for themselves the infinite care with which Canada's finest wheat is treated from the berry to the sack.

They see how thoroughly the grain is selected and cleaned—how gradually and finely it is milled—to produce a perfect flour. They see how Quaker *Quality* is ever maintained, by constant vigilance and hourly tests in the process of milling—by an actual baking of bread from each day's flour. Quaker Flour must bake up to the Quaker standard before it can leave the Quaker Mills.

They realize why no other flour can equal "Quaker". Try it for your next baking.

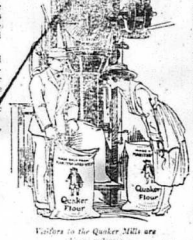

Quaker Flour

Always the Same—Always the Best

THE QUAKER MILLS
PETERBOROUGH and SASKATOON

Visitors to the Quaker Mills are always welcome. 207

NAPANEE—V. Cowling
NAPANEE—J. S. Craig.

DISTRIBUTORS:
NAPANEE—S. G. Denison.
NAPANEE—F. D. Marsh.

NAPANEE—F. H. Perry.
NAPANEE—Spencer & Son.

Pember's Hair Goods

J. B. KNIGHT, late of DORENWEND'S Ltd., will be at the

Campbell House, Napanee

Monday, Jan. 22nd

Showing the Latest Styles in LADIES' & GENTS' HAIR GOODS

Free advice on Scalp Diseases. Phone Mr. Knight for appointment.

W. T. PEMBER
129 Yonge St. 2b TORONTO

Your Home Medicine Chest. Among the standard household remedies that should always be on hand in your home medicine chest, none is more important than Dr. Thomas' Eclectric Oil. Its manifold usefulness in relieving pain and healing sickness is known by many thousands throughout the land. Always use Dr. Thomas' Eclectric Oil for relieving rheumatic and sciatic pains, treating sore throats and chests, coughs, burns, scalds, cuts, bruises and sprains.

The bigger a hog can make of himself the more profitable hog he is.

Labor saving house machinery can be replaced; women's backs cannot.

The best connection for Rochester is made by leaving Napanee at 10.54 a.m. Full information from J. L. Boyes & Son. 2a

You can use sweet milk, sour milk, buttermilk or water with

EGG-O Baking Powder

ORDER FROM YOUR NEIGHBORHOOD GROCER

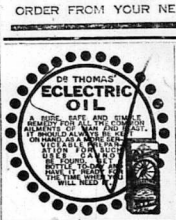

When coming to town last night at the bridge near E. Cronk's home, the omnibus caught fire. Luckily there was only one passenger besides the driver who had time to get out.

A. S. KIMMERLY pays $12.00 to $15.00 for Red Fox skins. Coon and Mink wanted. Red Clover Seed wanted. Special prices on Bran and Shorts ton lots. Flour, Salt and Groceries at cut rate prices. It will pay you to ask my prices. 1 lb. Tobacco 60c.

"Athena", a three for a quarter Cigar, on sale at Boyes' for a short time at 4 for 25c. 2a

Garrison's Grocery

Where you get Quality and Service

The New Year has begun and we thank our many customers for their patronage in 1922 and wish them a prosperous 1923.

We have Tea and Coffee that cannot be beat. Try these and you will like them.

Have you heard about

"KLEAN RITE"

that washing powder which will take the dirt out of clothes like magic without rubbing, and is not injurious to the most delicate fabrics or hands. Get a package and give it a trial. Sold by

D. A. GARRISON
Phone 236 88 Gm John St.

Cut Flowers, Funeral and Wedding designs sent to any address direct from Dale's Greenhouses. At Hooper's Drug Store

ONTARIO ARCHIVES
TORONTO

Its Sale is Phenomenal
Its Quality is Irreproachable

"SALADA" TEA

Is the Purest and Most Cleanly Prepared Tea in the World

New Willys-Overland Prices

Overland, Touring	$ 710 00
Overland, Special, Touring	825 00
Overland, Coupe	1095 00
Overland, Sedan	1195 00
Overland, Commercial Chassis	600 00
Willys-Knight, Touring	1750 00
Willys-Knight, Five-passenger Coupe Sedan	2350 00
Willys-Knight, Sedan	2600 00
Willys-Knight, Seven-passenger Touring	2950 00
Willys-Knight Seven-passenger Sedan	2950 00

Freight and Sales Tax extra.

Considering the quality and durability of the Willys-Overland product, these prices should deeply interest every prospective car owner. We invite you to study specifications of both Motor and Chassis, and be convinced.

PAUL & SMITH
Garage Dundas St. E. Phone 198

Beauty Hint for Women

For clear skin — and bright eyes

When food is only imperfectly digested, it gives rise to fermentation, clogs the bowels, and renders the blood impure. This results in dull eyes, muddy skin, blotches, pimples and other disfiguring troubles. Beecham's Pills promptly clear on the stomach, liver and bowels, regulate them and keep them in a vigorous condition. They are mild, harmless and dependable. They are compounded of remedies of vegetable origin having great medicinal value.

Take Beecham's Pills

Sold everywhere in boxes

25c—40 pills
50c—90 pills

CHAS. STEVENS
Agent for the Northwest Fire Insurance Company
This Company is guaranteed by the Union Assurance Society of London, Eng. Office opposite Bell Telephone Office, Napanee, Ont. 2tf

Notice, Lumber Sawing.
I wish to inform the public that I am setting up a Lumber Saw at Mirkbank, in Florence Benn's lumber yard, for the purpose of sawing lumber this winter. Custom sawing a specialty. Bring in your logs.
JOHN N. RICHMOND.

New Paint Shop.
Mr. Frank Markle has rented the Pennington evaporator building at the foot of West Street, and is fitting it up for a paint shop, for cars, motor boats, furniture, etc. Tops and trimmings of all kinds. Work guaranteed. 51dp

There's a Reason
for the sure results you get from using THE BEAVER'S Classified Advertisements.

It's Just This:
Over 1500 subscribers get THE BEAVER every week. Take it on an average that five people read each copy issued and THE BEAVER has over 12,000 readers. The paper is widely circulated over the County and adjoining Townships.

A Large Field
Draw From.

After Every Meal
WRIGLEY'S
Chew your food well, then use WRIGLEY'S to aid digestion.
It also keeps the teeth clean, breath sweet, appetite keen.
The Great Canadian Sweetmeat
FOR BETTER DIGESTION
D36

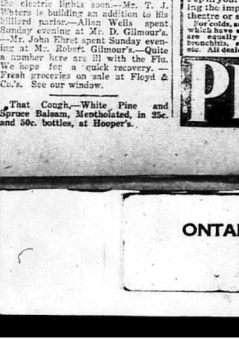

IT DOES RELIEVE DEAFNESS and HEAD NOISES. Simply rub it in back of the ears and insert in nostrils.
Special instructions by special ear specialist in each package.
MADE IN CANADA
Descriptive circular sent on request.
A. O. Leonard, Inc.
70 Fifth Avenue New York City
For sale in Napanee by F. L. Hooper, and all reliable druggists.

Bring your coal oil can to Hooper's. You get the right kind of Oil at the right price.

WILSON'S CROSSING.

The recent snow storms have filled our roads, and our mail carrier was unable to make his usual trip on Friday last.—Mr. Thos. Breen has made a couple of trips to Napanee, hauling wood, recently.—Mr. Herbert Allport has been suffering from an attack of jaundice. We hope he will soon be better.—Miss Mary Breen, of Rochester, N.Y., and Mrs. T. McGraw, of Marlbank, have been spending some time with their brother, Mr. Thos. Breen.—Mr. and Mrs. M. H. Switzer and Master Russell spent Sunday at Mr. Thos. Jackson's.—Mr. Allen Dopking spent a few days recently at Mr. J. Scanlon's, with Mr. A. Meredith.—Miss Sarah Wilson spent the week-end at her home here. — Quite a number from here have been on the sick list with the Flu.—Miss Mary and Miss Charlotte Breen, Mrs. R. Potter, Mrs. E. Loucks, also little Willie McGraw, Roselene Breen, Doris French, Reita Potter and Evelyn Wagar are on the sick list, but glad to say all are getting better.—Mr. Robert Potter purchased two cows from Mr. A. Cousins, Yarker, on Saturday last.—Master Russell Switzer spent a day recently with Master Willie Potter. — Master Willie Potter spent a day with Master Earl Wagar.—A number from here attended the dance at Mr. J. Cameron's, and report a fine time.

KINGSFORD.

There is good sleighing in this vicinity, and the farmers are taking advantage by hauling their wood to town.—Mr. Jack McFarlane is very busy sawing wood in this neighborhood.—Mr. M. McCullough gave a party and everybody claimed an enjoyable time.— New Years Arch was given at Melrose, and a few of Kingsford young men attended. — Sorry to hear of the illness of our teacher, Miss K. Gearin. We hope she will soon be able to resume her duty.—Miss Ellen Naismith is off the rain, after undergoing an operation for her tonsils.—Mr. Stewart Hafoe has returned home from the West.—Mrs. Gordon Anderson has returned to Belleville, after spending a few weeks at home with her parents. — Mr. and Mrs. Thomas Difoe and son were the guests of Mr. and Mrs. Asa Anderson on Thursday.—Mr. E. McAllister and sisters spent Wednesday evening with friends at Forest Mills.—Mrs. Nelson Hewitt was a visitor with Miss Hattie McAllister.—A kitchen shower was given for Mr. Fred MacFarlane. — Wedding bells will soon be ringing.

BATH.

Mr. and Mrs. Frank Henderson have returned from visiting friends at Sulphide, Ont.—Miss Cronkite, of Sulphide, is visiting at Dr. Henderson's.—Mrs. James Stevenson, Sr., spent a few days recently at Robert Stevenson's.—Mrs. Wm. H. Hall, who has been in ill health for some time, is again confined to her bed.—Mr. Murphy, of Perth, has been transferred to the staff of the Royal Bank here.—Mrs. Wm. McGoin has returned from visiting Mr. and Mrs. Fred McGuin, at Napanee.—Mrs. Ira Babcock has returned from visiting friends at Tharlow, Ont.—The bridge has again formed between the mainland and Amherst Island, although hardly safe enough for heavy traffic yet.—Mr. and Mrs. Herb. Laidlaw and children, of Ernestown Station, spent Sunday at Max Robinson's.—The Misses Forward left last week to spend the remainder of the winter in Kingston.—Born, to Mr. and Mrs. Fred Theriault, on Sunday, January 7th, a son.—Mrs. Cecil Richards, of Amherst Island, is ill at the home of her parents, Mr. and Mrs. Murray Willard.

REIDVILLE.

Mr. Harry Clement Ellis has rented of Mr. James Reid's farm.—Quite a number here are on the sick list.—Mr. Almore Hyland attended the dance given at Mr. Alfred Reid's, on Thursday having had a fine time. Mr. Fred Reid is talking of trading his old car for a Ford.—Mrs. B. A. Lochead is recovering from a severe attack of the flu.—Mr. Donald Hannah spent Sunday last at Mr. Cecil Thorpe's.—Mr. Almore Hyland intends building a logging bee and dance in the near future. All are cordially invited.—Mr. A. Fingland is building wood to town.—Mr. A. J. Wilson is making preparations to go to the West in the Spring.—Alex. Ohiman met with a severe accident last week, when he was thrown from his horse and sprained his ankle very badly.—Mr. J. Reid has purchased a new McLaughlin car.—Mr. William Haines is moving his farm stock, etc., to his new home in Adolphustown.—Messrs. Warren Hawley and Edward Hannah made a flying trip to Vancouver last week.—Mr. and Mrs. Johnston Hannah spent Thursday evening at Frank C. Reid's.—Quite a few in this neighborhood are reported better. We hope for a speedy recovery.

TAMWORTH.

Here we are again. Who said Tamworth was dead ? We are quite alive.—A large number from here attended the High School play, "The Bluffers", given in the Town Hall, and report it a great success. Great credit is due the teacher, Miss Ross. — Rev. Mr. Clarke is on the sick list. All hope for a speedy recovery. — The I. O. F. are giving a party in the Town Hall, entitled "The Iron Heart", presented by the Enterprise Dramatic Club. Every one welcome. Admission 35c.—Mr. George Milligan has installed a Delco system in his house and barn.—Mr. Donald Wells is the new postmaster here now.—Harold Milligan spent Sunday evening with Mr. O. McKnight's. — Messrs. John Kimmett and Leo Burrell spent Sunday at Mr. Albert Milligan's. — Mr. A. B. Carscallen has his new mill in operation and expects to have his electric lights soon.—Mr. Orval Peters is building an addition to his billiard parlor.—Allen Wells spent Sunday evening at Mr. D. Gilmour's.—Mr. John Ehret spent Sunday evening at Mr. Robert Gilmour's.—Quite a number here are ill with the Flu. We hope for a quick recovery. — Fresh groceries on sale at Floyd & Co.'s. See our window.

That Cough,—White Pine and Spruce Balsam, Mentholated, in 25c. and 50c. bottles, at Hooper's.

OBITUARY.

William W. Winter.

What proved to be a very sad and distressing fatality occurred on Wednesday, the 3rd inst., at Judson, Gunter & Dennison's lumber camp, sixteen miles from Maynooth, when William Wilson Winter, better known to his friends as Billie Winter, passed over to the Great Beyond at the early age of twenty-two years, having died on his birthday, heart failure being the cause of death. The sad news came as a great shock to his home and friends.

He had left for the camp in company with his brother and a boy friend on New Years morning, arriving there on Tuesday forenoon. Preparing himself in the usual way he started to work on Wednesday morning, apparently enjoying good health, and, although a great lover of home, he seemed reasonably happy and contented amid the duties surrounding him.

The end came suddenly and without a struggle. Having completed the day, and on returning to camp, some three miles distant and when but a few rods on his way, he was seen to fall. His brother being near stepped to his assistance and aided by his friend did all in their power to revive him, but to no avail.

A number of friends were waiting to convey the remains to his home, west of Selby, where funeral services were conducted by the Rev. T. H. P. Anderson, on Saturday, in the presence of a goodly number of friends from far and near, who came to show their lasting tribute of respect to the departed as well as their undying sympathy to the bereaved parents and family. Interment took place at Kinmont in the family plot while the body of a brother, George Winter, who died a number of years previous.

There are left to mourn the loss of an affectionate brother, six sisters and two brothers, while father and mother mourn the loss of a dutiful and loving son. The sympathy of a large circle of friends goes out to the bereaved family in their great loss.

Thomas W. Bell.

Thomas W. Bell, 4740 Michigan Avenue, Chicago, passed away at his home on Wednesday morning, January 3rd, following a mastoid operation. Mr. Bell had been in poor health for some months, but was not thought serious until a few days before his death, when it was found that an operation was necessary. A Masonic funeral was held from his home on Friday, Jan. 5th. He leaves a wife and five daughters to mourn his loss. Those from out of the city who attended the funeral were, his cousins, the Rev. E. Frazer Bell, of Madison, Wis., and the Rev. A. B. Bell, of Elkhorn, Wisconsin.

Thos. W. Bell was an only son of the late Robert B. Bell, of Ottawa, and a nephew of the late A. P. Bell, of Napanee, Ont. Mr. Bell spent his early life at the home of his grandparents, the late Mr. and Mrs. John Jackson, on the Newburgh Road. He went to Chicago when about 20 years of age and has been a trusted employee of the Union Stock Yards ever since.

The Masonic funeral was conducted by the Rev. Keene Ryan, of the Presbyterian Church.

A British tar, home on leave and celebrating the occasion, had got himself into a dilemma. He had hired a taxi, only to discover when approaching his destination that he was penniless. He had dined and wined, not wisely, but too well. But the British navy is a training school of resourcefulness—he caught up the speaking tube, shouted "Stop!" and jumped out. "I just want to pop into this tobacconist's and get some matches," he explained to the driver. "I've dropped a pound note somewhere in the cab and can't find it in the dark." He entered the tobacconist's, and as he did so the cab and its driver vanished into the night, as he had anticipated.

The throat, breathing passages and lungs are the weak spots in which colds strike. And these are the very organs most difficult to treat, because only breathable remedy is capable of reaching the trouble lodged there.
Peps provide a breathable remedy, and their superiority over remedies which are swallowed into the stomach is therefore obvious. For convenience, this breathable remedy is condensed into tablet form. To take the treatment, merely dissolve Peps in your mouth, and the medicinal vapor that is released is carried by the breath to the remote parts of the breathing passages and lungs, healing, soothing and strengthening every part with which it comes in contact. At the same time, by destroying all disease germs, these medicinal fumes prevent the development of colds, coughs and serious chest troubles.
Carry Peps with you, and when you go from an overheated building to the bitter cold of outdoors, put a pastille to your mouth. Also as a protection against germs, keep a Pep in your mouth, when breathing the impure air of a crowded theatre or store.
For colds, 'flu, coughs, or chest troubles, which have already developed, Peps are equally invaluable; also for croup, sore throat, laryngitis, etc. All dealers, 50c. box.
PEPS

OBITUARY.

William W. Winter.

What proved to be a very sad and distressing fatality occurred on Wednesday, the 3rd inst., at Judson, Gunter & Dennison's lumber camp, sixteen miles from Maynooth, when William Wilson Winter, better known to his friends as Billie Winter, passed over to the Great Beyond at the early age of twenty-two years, having died on his birthday, heart failure being the cause of death. The sad news came as a great shock to his home and friends.

He had left for the camp in company with his brother and a boy friend on New Years morning, arriving there on Tuesday forenoon. Preparing himself in the usual way he started to work on Wednesday morning, apparently enjoying good health, and, although a great lover of home, he seemed reasonably happy and contented amid the duties surrounding him.

The end came suddenly and without a struggle. Having completed the day, and on returning to camp, some three miles distant and when but a few rods on his way, he was seen to fall. His brother being near stepped to his assistance and aided by his friend did all in their power to revive him, but to no avail.

A number of friends were waiting to convey the remains to his home, west of Selby, where funeral services were conducted by the Rev. T. H. P. Anderson, on Saturday, in the presence of a goodly number of friends from far and near, who came to show their lasting tribute of respect to the departed as well as their undying sympathy to the bereaved parents and family. Interment took place at Kinmont in the family plot while the body of a brother, George Winter, who died a number of years previous.

There are left to mourn the loss of an affectionate brother, six sisters and two brothers, while father and mother mourn the loss of a dutiful and loving son. The sympathy of a large circle of friends goes out to the bereaved family in their great loss.

Thomas W. Bell.

Thomas W. Bell, 4740 Michigan Avenue, Chicago, passed away at his home on Wednesday morning, January 3rd, following a mastoid operation. Mr. Bell had been in poor health for some months, but was not thought serious until a few days before his death, when it was found that an operation was necessary. A Masonic funeral was held from his home on Friday, Jan. 5th. He leaves a wife and five daughters to mourn his loss. Those from out of the city who attended the funeral were, his cousins, the Rev. E. Frazer Bell, of Madison, Wis., and the Rev. A. B. Bell, of Elkhorn, Wisconsin.

Thos. W. Bell was an only son of the late Robert B. Bell, of Ottawa, and a nephew of the late A. P. Bell, of Napanee, Ont. Mr. Bell spent his early life at the home of his grandparents, the late Mr. and Mrs. John Jackson, on the Newburgh Road. He went to Chicago when about 20 years of age and has been a trusted employee of the Union Stock Yards ever since.

The Masonic funeral was conducted by the Rev. Keene Ryan, of the Presbyterian Church.

A British tar, home on leave and celebrating the occasion, had got himself into a dilemma. He had hired a taxi, only to discover when approaching his destination that he was penniless. He had dined and wined, not wisely, but too well. But the British navy is a training school of resourcefulness—he caught up the speaking tube, shouted "Stop!" and jumped out. "I just want to pop into this tobacconist's and get some matches," he explained to the driver. "I've dropped a pound note somewhere in the cab and can't find it in the dark." He entered the tobacconist's, and as he did so the cab and its driver vanished into the night, as he had anticipated.

Hard and Soft Cord Wood for sale, cut stove wood length. cfd
R. LIGHT.

MAN, SMALL MAN!

Feminine Poll Clerk Learns All About Him.

No Longer Can She Be Convinced of the Superiority of the So-Called Sterner Sex.

The amateur poll clerk, who was likewise an ardent feminist, returned to her home on election night tired, but aduttter with excitement as a result of her first attempt at checking prospective voters. As she entered the house the first persons to greet her were her brother and her lanner, both of whom had the obnoxious habit of poking fun at her efforts to uphold the dignity of her sex.

"You will rant to me about the superiority of man, will you?" she demanded militantly, according to the New York Sun. "Well, let me tell you that it takes a day at the polls to prove what's what. Until now I've had to submit to your insults because I had no way to prove my point, but now I know all about you great big splendid men. Don't you ever dare to tell me again that women aren't the equal of men in every way or that you are any more competent to run the country than we are."

As she paused a moment for breath her dual antagonist seized the opportunity to get a word in edgewise and demanded, as one man, to be told the reason for this unexpected tirade.

"I'll tell you all about it," she replied. "You know that the law, since women have won the vote, has been remodeled so that voters in stating their ages need say nothing more than 'Over thirty.' That, according to you men, is permitted out of deference to a silly old superstition that we women dislike to tell our ages. Ha! ha!

"One of the first voters today was old Mr. Jones. He's so old he needs a companion to guide him about the street. When I asked him his age he said 'Over thirty,' and he has been that for the last fifty years at least.

"Then, a little later, young Jack Merserau came in. Every one knows this is only his second vote, yet he had the unprecedented nerve to stand there and tell me he was 'over thirty.' There's your male supremacy. All he wanted was to have me go out and tell the girls he is over thirty, I suppose, or that he can pose as a blase man about town.

"Why, there were just as many men as women who refused to state their true ages. Whatever their reasons might be, I'm sure I could never guess. Now, with women it's different. They must always seem to be young or else they will lose out in the social world and be regarded as old dowagers, to be shunned by all the younger set."

With a total disregard of the masculine grin occasioned by this explanation the amateur poll clerk continued, her ardor unabated:

"It would be different, of course, if the men had any real reason for wanting to conceal their ages, but under the circumstances it seems to me that such actions betoken an exceedingly low race of intelligence."

Then, without giving her audience a chance to come to its own support, she ran up the stairs to her room to make a quick change before dinner.

Mpliere's Troubles Adviser.

Recent diggings in the social life of France in the Seventeenth century have led to the discovery of some interesting information about Molie. However he be del de Bussy, a grandnephew of Adam Blackwood, a lawyer of Poitiers, of Scotch origin, who was Moliere's intimate friend in Paris when he was writing his masterpieces.

The literary executor is M. Boulle Magne, the well-known French critic, and he has found that Moliere first met Mlle. de Bussy at the house of her uncle in Paris, and that it was the famous Nicolas de Lesfleur (probably who introduced her to him. She became his most valuable and trusted literary adviser. Each play was read to her before it was put on the stage, and her verdict was always accepted as decisive by the author, and invariably indorsed by the public. This was so even with that daring experiment "L'Avare," for though it was coldly received on its first performance it won a great triumph on its revival a year later.

Saw Vitamines at Play.

Don't be surprised if you hear a man one lazing vitamins one of these days to having seen some floating around in the trons, says the Columbus Dispatch. We are ready for anything since a prominent Columbus business man has asserted that he saw some vitamines at play the other day. He was eating lunch at a prominent club and during the course of the meal some Camembert cheese was placed before him. Suddenly his attention was captured by movements of some tiny organisms on the cheese.

"Hey, waiter!" he called. "Come here."

"Did you ever see any vitamines?" he asked when the waiter came to his table.

"No, sah, boss; nevah did," answered the waiter.

"Well, look there," said the man, pointing to the cheese. "There's them."

China Adopts an Alphabet.

China is making an attempt to substitute a phonetic alphabet for her present one, which comprises more than 40,000 separate symbols. The new alphabet has only forty distinct characters which represent each verbal sound.

Mail Orders promptly filled at Wallace's Drug Store.

Saving Inspires Confidence

THE feeling of independence and self-respect which comes to one who has money in the bank is more than worth all the effort involved in accumulating the savings. It is reassuring to possess a growing bank account which will enable you to meet the emergencies as well as the opportunities of to-morrow.
You are invited to open a savings account at our nearest branch.

THE DOMINION BANK

NAPANEE BRANCH . . . G. PATTON CARR, Manager
Robin Branch, open Tuesday, Thursday and Friday, April 30th to November 15th. Thursday and Friday from November 15th to April 30th.

Better Stock

FOR the same expenditure of time, energy and feed, you get bigger returns on pure-bred cattle than on scrub stock. If you need financial help to improve your stock, consult the local Manager of this Bank.

STANDARD SERVICE is essentially Producers' Service

THE STANDARD BANK OF CANADA
TOTAL ASSETS OVER EIGHTY-THREE MILLIONS
Napanee Branch, . . . R. R. White, Manager.
Branches also at Belleville, Brighton, Camden East, Deseronto, Newburgh, Picton, Trenton and Wellington.

Temporary Loans to Farmers

CAN be arranged to help in seeding and harvesting their crops, to purchase live stock or to provide feed until marketing time. These loans are repayable from the proceeds of sales.

Consult and confide in your banker—he is the man to help you.

THE ROYAL BANK OF CANADA
W. J. WIGGINS, Manager
Napanee Branch.
Branches at Tweed, Enterprise, Odessa, Bath and Stella. 27y

C. M. STRATTON, B.A., M.D., C.M., Dundas Street West.
Office Hours:—1 to 4.30 p.m., 7 to 9 p.m., and by appointment.
Special attention paid to disease of the abdomen and abdominal surgery. 24

T. M. GALBRAITH, B.A., M.D., C.M., Cor. Dundas and West Sts., Napanee. Phone 279.
Office Hours: Until 9 a.m., 1 p.m. till 3 p.m., 7 p.m. till 9 p.m.
Specialty: Diseases of children. 18-1y

J. B. WILLOUGHBY, M.D., C.M.
Corner Dundas and Robinson Sts.
Office Hours:—2 p.m. to 5 p.m., 7 p.m. to 8 p.m. Phone 307. 49-1y

D. R. HALL, M.D., C.M.
Office of the late Dr. Simpson, East Street.
Office Hours: 1.30 to 4.30 p.m. and 7 to 9 p.m.
Phone 42. 135y

DeSRMcCreary,B.Sc.
Physician and Surgeon.
X-Rays a Specialty
170A Front St. Belleville
Opposite City Hall
Phone 1200

R. V. McLAUGHLIN, D.D.S., L.D.S.
Painless Extraction.
Gas or Local Anaesthetic.
Phone 10. 8-cm Napanee.

G. H. HOLLINGSHEAD, D.C.
CHIROPRACTOR
Corner Centre and Thomas Streets, NAPANEE.
Office Hours:—Monday, Wednesday and Friday, 9 to 12 a.m., 7 to 8 p.m. Tuesday, Thursday and Saturday, 9 to 12 a.m., 1 to 5 p.m., 7 to 8 p.m. 37tf

J. D. McCARTEN, V.S.
Graduate of Ontario Veterinary College, Toronto.
Office: Next to Paisley House John Street.
Office Phone 245. Residence 260 J. 41-1yp

A. C. TUMMON
Licensed Veterinary Practitioner
Office and Residence:—Albert Street, West, Selby, Ont.
Phone 22, ring B-1, Selby Rural. 7-1y

J. G. PENNELL, Agent
Fire, Automobile, Accident and Sickness and Plate Glass Insurance. 48-1yr.

WHAT'S WRONG WITH YOUR EYES?
STOP STRAINING THEM. THEY ARE PRICELESS.
H. E. SMITH, the Optometrist will give your eyes a thorough examination. If they need glasses you can depend on being properly fitted. If your eyes need other treatment, you will be advised the course to pursue.
Now, look to your eyes without delay.
Smith's Jewellery Store
Optical Department

HECLA FURNACES
SERVICE
FOR EVERBODY

Stoves Ranges Heaters
FAMOUS QUEBEC COOKS
All at Lowest Prices

USEFUL ARTICLES FOR THE NEW YEAR

Lamps	Aluminum Ware
Urns	Nickle Plated Ware
Casseroles	Clothes Racks
Cutlery	Horse Blankets
Axes	Roofing
Efficient Bronze Weather Stripping	
Mittens	Poultry Supplies
Dishes	Carving Sets
Ammunition	Carpet Sweepers
Varnishes	Auto Rugs

Madole Hardware Co.
Napanee
TINSMITH. PLUMBING.

Winter Eggs! Winter Eggs! Winter Eggs!
Are your hens laying? If not, there is a reason. Call out the drones, get some of our good Poultry Foods—they do the trick. A full line in stock.
Scratch feed, Laying Mash, Beef Scrap, Oyster Shell, Crystal Grit, Lime Meal, Alfalfa Meal, Charcoal; in fact anything a hen requires to make an egg.
Bring your surplus fat hens to me. I pay the Highest Prices for Poultry, live or dressed.
F. D. MARSH
The Poultry Man.
Dundas St. E., Napanee. Phone 251

January Bargains
Ready-to-wear Suits and Overcoats reduced 20 per cent.
Winter Caps, Underwear, Sweaters, and Mackinaw Coats, reduced 20 per cent.
Boots and Shoes and Heavy Rubbers reduced 10 per cent.
W. ADAMS
Men's and Boys' Furnishings, Merchant Tailor. NEXT TO HUGHES

ASK FOR OUR PRICES ON
CORN, WESTERN OATS, FLOUR & FEED, ETC.
Flour sale strictly kitchen trading, and on ONTARIO GRAIN, bring or ship to
CHARLES & McROSTIE
801 C P R BUILDING TORONTO

ONTARIO ARCHIVES
TORONTO

LADIES' GOLOSHES

Just received a new shipment of Ladies Goloshes in 4- or 5-Buckle styles.

See the new Russian Boot style Goloshes with Astrachan tops. These are all the rage in the large American cities.

THE J. J. HAINES SHOE HOUSES

Ice Harvest Tools.

Saws, Tongs, etc., at Wilson's Hardware. 3tf

The McAll Mission.

Will meet at the home of Mrs. Fred Richardson, John Street, on Monday afternoon, Jan. 22nd, at 3 o'clock. The members and friends are urged to be present. 3a

Card of Thanks.

Mr. and Mrs. Jesse Brown wish to thank their many friends and neighbours for the many useful presents given them at their shower on Wednesday night, Dec. 13th. 3ap

Grand Concert.

A grand concert, consisting of a mixed programme, will be given in the Bethany Church, on Wednesday next, January 24th, at 8 p.m. Admission 25c. 3a

Play at Lonsdale.

The Selby Dramatic Club will present their play, "The Dust of the Earth", at Lonsdale Hall, on Friday evening, January 26th, in aid of the Ebenezer Church. Don't fail to see this play. Admission, adults 35c., children 25c. 3b

VanLuven's Coal Yard.

One car of 50 tons Pennsylvania Anthracite (hard coal) now unloaded and at this yard for sale at $17.00 per 2000 lbs. One car of 40 tons Bituminous 2 in. Nut Coal for $13.00 per net ton. The hand picked Ebony Cube Lump Coal for your grate fire and good smithing coal always in stock. 3a

To All Interested.

We have a large number of small accounts that have been standing a long time. The amounts are mostly small, but combined make a large sum. We must insist on payment of these by the 1st of February. After that date we will place them for collection.

HENRY'S BOOKSTORE. 3b

Musical Event of the Season.

London String Quartette, England, concert, at Grant Hall, Queen's University, Wednesday evening, January 24th, at 8.15 p.m. Concert direction, Ada Lingham Wagner, for Queen's University. Reservation can be made through Mrs. Cameron Wilson. Special rate for concert tickets will be given for Napanee people. 3a

Illustrated Lecture To-night.

The Historical Society has secured for to-night's meeting, a talented lecturer, in the person of Professor Alexander, His subject will be "The Thames Oxford to London", and will be illustrated by fifty lantern slides. No admission fee is charged, and everyone will be welcome. Do not miss the opportunity to take this delightful trip in company with such an entertaining guide.

Napanee Public Library.

The adjourned annual meeting of the Napanee Public Library was held in the Board Room of the Public Library, on Tuesday, January 16th, 1923, at 8 p.m. The following were elected Directors, viz., W. S. Herrington, K.C., F. F. Miller, W. J. Dersonal, W. Robinson, E. J. Walters, Geo. W. Gibbard, G. W. Morden and T. B. Wallace. At a subsequent meeting of the Board of Directors, W. S. Herrington, K.C., was elected Chairman; F. F. Miller Secretary Treasurer, and Miss Edwards was re-appointed Librarian.

Installation of Officers.

Deputy Grand Master Norman Bryce, of Colebrooke, and suite, installed the officers of Napanee Lodge No. 86, I.O.O.F., and Argyll Lodge No. 212, I.O.O.F., in their lodge rooms, on Thursday evening. Following are the officers:

Napanee Lodge No. 86.

I. Bedford—Past Grand.
Frank Bell—N. G.
Prof. Baird—V. G.
F. W. Barrett—Geo. Secty.
E. McLaughlin—Fin. Secty.
E. J. Pollard—Treasurer.
J. J. Mawhinney—R. S. N. G.
J. H. S. Derry—L. S. N. G.
Dr. Hall—Warden.
S. Sigmour—Conductor.
A. D. Snider—Chaplain.
R. Donnis—R. S. S.
P. Vine—L. S. S.
F. Gillot—L. G.
E. E. Lucas—O. G.
W. Davis—R. S. V. G.
G. Oulman—L. S. V. G.

Argyll Lodge No. 212.

F. Bradley—Past Grand.
R. Weiss—N. G.
G. T. Walters—V. G.
R. C. Root—R. S. N. G.
H. M. Scott—F. S.
F. S. Scott—Treasurer.
Roy Moore—Warden.
Morley Holmes—Con.
John Birrell—O. G.
Harry Ree—I. G.
E. Deline—R. S. N. G.
H. M. Black—L. S. N. G.
Sidney Brown—R. S. V. G.
John W. Thompson—L. S. V. G.
Clarence Reid—R. S. S.
Ralph Sills—L. S. S.
F. S. Scott—Chaplain.

Following the ceremony of installation, lunch was served and a pleasant hour spent in short speeches, with Mayor MacGregor as chairman.

RECEPTION AND PRESENTATION.

A reception was held in the Town Hall, Tamworth, on January 2nd, where a host of friends and relatives gathered for the express purpose of wishing Mr. and Mrs. J. S. Haggerty bon voyage through life, and presenting them with three beautiful taper-try chairs, also several other useful gifts, which shows the high esteem in which the bride and groom are held.

The first part of the evening was devoted to progressive euchre, and after the prizes were distributed, a bountiful lunch was served. Local talent efficiently rendered music for the dancing, which was indulged in until the wee small hours of the morning.

Mr. Haggerty in a few well chosen words, expressed his appreciation of the manner in which the many kind friends made manifest their good wishes.

Domestic Nut Coal, $13.50 Ton.

A high grade Bituminous Coal, specially prepared for use in ranges, Quebec heaters, etc. For delivery this week. Office, opposite the Post-office. 3a

WILFRED S. WILSON.

New Meat Market.

Mr. Frank Mills has opened a meat market in the corner store, opposite the Strand Theatre, where he will be pleased to meet his former friends and as many new ones as will favor him with their trade. Only first-class meats will be handled, and the price will be as low as possible. 3ap

At The Fair.

3 Corn Flakes 25c.; Rice, 3½ lbs. 25c.; Tapioca, 3 lbs. 25c.; 2 lb. Cocoa 25c.; Soap, 23 bars $1.00; fresh Rolled Oats; Prunes, 2 lb. 29c.; Walnut Meats, 35c. lb.; 30c. tin Dusthane 25c. Lemons 25c. doz. Carrots, Turnips, Lantern Globes; Lamp Chimneys; Bran; Shorts. For more loaves and better bread use Reindeer Flour. Try our 50c. Teas. Chase & Sanborn's Seal Brand Coffee; it is the best.

THE FAIR.

H. N. Chase. 3ap

MOTHERS' ALLOWANCE COMMISSION.

Local Board Mothers' Allowance Commission was organized at County Clerk's Office, on Monday, the 15th inst. Mr. Carleton Wood was appointed Chairman, Mrs. Wesley Wagar, Vice Chairman, and County Clerk Wilson, Secretary. The other members of the Board are Miss Lillian Gardier and Mr. Christie Kellar.

A resolution of appreciation of services of Mr. W. W. Adams, late Chairman, was passed.

Miss Maude M. Abernethy, Lady Investigator of Commission, Kingston District, was present, and gave her assistance in construing some of the regulations of the Commission. Applications of two were approved of and forwarded to Head Office. Several other applications were considered and deferred for further information.

Board adjourned at call of Secretary.

The Board carefully scrutinizes the applications and none are passed till rights of parties are fully established. The members of the Board appreciate the difficulty they are often placed in and endeavor to do ample justice in each case, but there are often those seeking relief which the Board cannot, under the provisions of the Act and regulations, grant.

The Province pays one-half of the grants to beneficiaries and the County the other half.

TO BUILD BRIDGE ON BAY OF QUINTE.

The most welcome news that has come to Deseronto since the announcement that the Quinte General Manufacturing Company was to combine all its interests and works in Deseronto, was the word on Thursday from the Hon. Nelson Parliament, Speaker of the House, Toronto, that the bridge between Deseronto and Prince Edward, spanning the Bay of Quinte, is an assured fact. The appropriation from the government is available and the government is ready to proceed with the construction of the bridge and will, upon the counties of Hastings and Prince Edward making the appropriation agreed upon during the negotiations.

The two counties will proceed at once to make the appropriations, and the object of a long hard fight will soon be reached. For a few have maintained all along in the fight that the bridge would never be built, but they are now joining hands with those of the faith in celebrating the good news.

SALES REGISTER.

Clark's Consignment Sale at the Royal Hotel Yards, on Saturday, January 20th, at 1.30 p.m., one driving mare, 7 milch cows (due to freshen early in spring); brood sow due to farrow March 29th; quantity chopped Timothy hay, and other articles. Also on Saturday, Jan. 27th, 2 brood sows, due to farrow in March. Usual terms. 2b

On Monday, Jan. 22nd, 1923, S. W. Clark will sell by public auction for Charles Hamilton, on lot 38, in the 7th Con. of Ernestown, ½ mile North of Wilton, at one o'clock, 3 horses, yearling colt, Percheron, 6 cows, 6 shoats 3 months old, farm machinery, wagons, sleighs, buggy, Bain lumber wagon 2½ in. tires, harness, cream separator, Blue Bell, Daisy churn, set platform scales, quantity hay and straw, etc. Usual terms. At the same time, the farm, consisting of 115 acres, will be sold, subject to reserve bid. Terms made known day of sale. 3a

On Tuesday, Jan. 23rd, 1923, S. W. Clark will sell by public auction for John Graham, on Lot 28, in the 2nd Con. of Ernestown, 2 miles south of Odessa, at one o'clock, 2 horses, 12 milch cows (one new milch cow), 2 calves, 8 shoats 2 months old, brood sow, 50 Plymouth Rock pullets, farm machinery, wagons, sleighs, cutter, buggy, cream separator, harness, Platform scales, Daisy churn, milk cans, hay and ensilage, etc. Usual terms. 2b

On Wednesday, January 24th, 1923, S. W. Clark will sell for J. Thompson, St., Deseronto, at 1.30 p.m., all her household furniture such as is required to furnish a first class home. Terms cash. 3a

On Thursday, Feb. 1st, 1923, S. W. Clark will sell by public auction for John Grhan, on lot 19, in the 1st Con. of Camden, ¾ mile East of Newburgh, on the Newburgh Road, at one o'clock, 9 cows, two-year-old grade Durham bull, yearling grade Durham bull, 2 yearling heifers, 2 two-year-old heifers, 2 two-year-old steers, farm machinery, wagon, 2 buggies, Malcolm cream separator, hay and straw, quantity household effects, etc. Usual terms. 3b

On Thursday, Feb. 1st, 1923, H. W. Gallagher will sell by public auction for Anthony Moore, on Lots 14 and 15, in the 5th Con. of North Fredericksburgh, at 12 o'clock, 4 horses, 9 cows, 2 calves, 3 pigs, 2 white ducks, number hens, farm machinery, wagons, buggy, road cart, cutter, harness, King cream separator, Renfrew truck scales, springs for lumber wagon, Eureka Fountain compressed air spray, 2 fire extinguishers, quantity millet hay, etc. Usual terms. 3b

January Remnant Sale

Our January Remnant Sale is Still Going Strong

We would draw your attention to the fact that we are showing hundreds of yards of Fine Quality Marquisette, ranging in price from 35c to 50c. On Remnant Table this week . . . . . 19c yd

Also we have large quantities of Plain and Bordered Scrim. Reg. price ranging up to 25c and 35c. On Remnant Table this week 10c yd

We are also showing an unusual selection of Fine Quality Mill Ends in Sateen. Prices range from 35c to $1.00 yd. Sale price 25c yd

Ladies' Serge, Plaid and Stripe Skirts, in odds and ends of good quality material. Price range to $13.00. During our Remnant Sale we are placing the assortment for your choice at $4.98 each.

We are showing this week a range of remnants consisting of all wool Serges, Homespuns and Novelty Dress Goods, at greatly reduced prices.

Children's extra quality all wool Princess slips, in an assortment of sizes. Reg price $1.50 to $2.00. Remant Sale this week, 98c.

This week we are showing 18x36-inch White Turkish Towels. Half price, 2 for 25c.

Penman's all wool Socks for men, black. Reg 50c. 2 prs for 75c.

Men's heavy Duck Work Shirts, in duck and drill. 98c each.

Men's extra heavy quality in Work Shirts. Prices range up to $2.25. Sale price, $1.19.

Men's "Imperial" Lambs' Wool Underwear, in odds and ends, shirts and drawers. Prices range up to $1.50. Sale price 49c each.

Men's best quality "Yorknit" Fleece lined Underwear. 75c garment.

Men's extra heavy Police Braces. 50c pr

Men's high grade "Gordon" Negligee Shirts. $1.50.

Men's extra heavy Overalls and Smocks to match, in blue and white stripe, etc. $1.75 each.

Children's extra heavy English Flannelette Rompers, in assorted sizes. Reg price, $2.00. Sale price, 98c.

Sale of Graniteware on Second Floor

This week we are showing a large assortment of the finest Graniteware made in our country, consisting of mottled blue and white lined. We are contemplating selling this line at the VERY LOWEST POSSIBLE FIGURE. We would invite your inspection—to look this beautiful line over, as we are satisfied you will appreciate our effort in securing for you the best that money can buy in graniteware.

Pictorial Review for February, 15c each

A. MacGregor

Radio Sets

Full Line of Accessories.

Sets installed and put in working order.

BOYLE & SON

The Market Grocery

When you wish the greatest number of loaves of the best bread use Ogilvie's Flour.

We also carry in stock Ogilvie's Rolled Oats, Wheat Granules, Graham Flour, and a full line of cereals fresh from the mills.

When you want the best we ask you to give our Teas and Coffee a trial.

THOMPSON BROS.

January Sale!

From Now Until Stocktaking on Feb. 1st, We are Offering Several Lines at Very Special Prices

Boys' Jerseys and Sweater Coats at $1.39

The Jerseys are in all wool good weight, button on shoulder. Sizes 24 to 30. Colors grey, blue, brown, maroon.

Sweater Coats are odd lines, sizes 26 to 34, and are extra value at this price.

Men's Odd Trousers, Heavy Weight, at $3.50

Heavy untearable Tweeds, in grey colorings. Also some odd lines of English Corduroys.

Men's Heavy Sweater Coats at $2.39

Several odd lines of good Work Sweater Coats, plain blue and heather brown.

Men's Blue Stripe Overalls and Smocks at $1.50

Smocks are all sizes, from 30 to 44.

Overalls in large sizes only, 38, 40 and 42.

Boys' Heavy Blue Sweater Coats at $2.00

An extra good quality. Sizes 28 to 34. Regular $4.00 value.

Men's Overcoats at Greatly Reduced Prices

Odd lines. Only one of each kind. Clearing at $15.00, $18.00 and $20.00.

Boys' Overcoats at Half Price

Only a few left to clear. Sizes 28 to 32.

THE GRAHAM CO.
MEN'S WEAR

ST. ANDREW'S CHURCH ANNUAL MEETING.

The annual congregational meeting of St. Andrew's Presbyterian Church was held in the School Room, on Thursday evening, and in spite of the stormy weather, a large and representative congregation was present.

After devotional exercises, the work of the congregation for 1922 was passed in review. Reports were presented by the Secretary and Treasurer of every congregation connected with the church, and each and every society and committee from cradle roll to session and managers, reported a year of progress.

The Managers reported the church property in good state of repair, but forecasted an expenditure of approximately five hundred dollars on the buildings during the coming year. Due to the lessen of $1000 from the late Thos. Symington, the total debt had been reduced to one thousand dollars. The balance after all accounts had been met was about two hundred dollars.

The congregation expressed its sympathy with Mr. S. Wilson, who had been forced to resign his office as Session Clerk because of failing eyesight.

The Ladies' Aid, the Managers and the various Treasurers were given the thanks of the congregation for their careful and energetic work.

The Managers and Session were instructed to make arrangements for a congregational "At Home", to be held in the near future.

The total amount of money raised during the year for all purposes was $6110.09.

ROD AND GUN IN CANADA.

A perusal of the February issue of Rod and Gun in Canada, the well-known Canadian outdoors magazine, reveals a liberal supply of entertaining and instructive reading. One thing that has always featured this national sportsmen's journal, is the diversity of subjects it covers and like the preceding numbers, the February number has something of interest and of value for sportsmen, from the Atlantic to the Pacific. There is a feature article: "Hunting Wild Horses in Southern Saskatchewan," by Harry M. Moore, that is well worth reading. There is fiction, too, of a high order, while such prominent naturalists and students of wild life, as Bonnycastle Dale and J. W. Winson contribute fine articles. The Fishing Notes department contains an article on the light lure, that will be read appreciatively by anglers, while the Guns and Ammunition department is well up to its usual high standard, and that means a great deal. The other departments, the additional features, the many fine illustrations all combine to make up a magazine that will meet with instant favor.

Rod and Gun in Canada is published monthly at Woodstock, Ontario, by W. J. Taylor, Limited.

Drive in Comfort!

A Foot Warmer and Clark's Carbon will make your driving a pleasure. Get one at Wilson's Hardware. 3tf

WONDERLAND

Napanee's Favorite Place of Amusement

GEO. J. TUSTIN, Proprietor.

Programme for Week of Jan. 19th to Jan. 25th

FRIDAY AND SATURDAY.

Clara Kimball Young presents "THE HANDS OF NARA". The story of a man and woman. They loved each other. Why did they not get married? Don't fail to see the answer. Also a Comedy and Serial.

MONDAY AND TUESDAY.

First National presents the picture that makes the old world young. Marshall Neilan in "THE PENROD", with Freckles Barry. Booth Tarkington's famous story in an 8-reel feature. Also a 2-reel Comedy, "NO PARKING".

WEDNESDAY AND THURSDAY.

Goldwyn presents "YELLOW MEN AND GOLD". A story of treasure, a story of love. The thrill picture that comes only once in a lifetime. A conflict under southern skies for the legacy of ancient Spain. Also a 2-reel Comedy and Serial.

THE HOME OF GOOD PICTURES.

Wilson's Shoe Store

Our Clean-Up Sale of odd lines means a great saving, as well as giving our customers good values for their money.

Men's 3-Eyelet Laced Snag-Proof Rubbers $2.50

Men's 4-Eyelet Laced Rubbers with white soles. New goods 3.75

Men's 2-Buckle or Laced Rubbers with red soles. Tuff-Foot 3.50

Men's 5-Eyelet Laced Rubbers 4.50

Mackinaw Socks—Deerskin and Oil Tan Moccasins—Women's Felt Boots.

Wear Dominion Rubbers. None better.

WILSON'S SHOE STORE
'PHONE 116

ONTARIO ARCHIVES
TORONTO

NAPANEE BEAVER.

TEMPLETON & SON, Proprietors

TERMS—$1.50 a year in advance, $2.00 if not so paid. $2.00 to United States.

Vol LII. No. 4. Sworn Circulation 3,500. NAPANEE, ONTARIO, FRIDAY, JANUARY 26, 1923

WANTED.

WANTED — YOUNG GIRL OR woman to assist in housework. Must be able to cook. Apply to MRS. BRANCH, the Rectory, Selby. 4cp

A MARRIED MAN SEEKS SITuation on farm, by year. Disengaged beginning of March. Apply G. H. BROWN, R.R. 2, Napanee. 3cp

LOST OR FOUND.

LOST—A LARGE BROWN ROBE, with red lining, in Napanee, on Saturday. Finder please notify BERT. MAGEE, Sillsville. 4bp

STRAYED — TO MY PREMISES, about the last of August, a red two-year-old Steer. Owner may have same by proving property and paying all damages. Apply to HAROLD LUCAS Marlbank, R.R. No. 1. 4c

STRAYED — CAME TO MY premises, a black and tar collie dog. Owner can have same by proving property and paying charges. Apply to JOHN CHAMBERS, R.R. 1, Napanee. 3bp

LOST — ON FRIDAY EVENING, January 12th, between the Campbell House and the skating rink, via the Library, or at either of those two places, a small book, (Canadian Teacher's Diary), containing a sum of money. Finder please leave at The Beaver Office. 4a

FOR SALE OR TO LET.

FOR SALE — FIRST CLASS build or lot, on Dundas St., west of Post Office. Gerald Garage. Phone 146. PAUL & SMITH. 4b

PROPERTIES FOR SALE AND TO LET — Apply to U. M. WILSON. 1stf

FOR SALE — FRAME RESIdence on Bridge Street; water works, sewer, electric lights. Apply on premises. Apply to A. O. VANLUVEN, Bridge St., Napanee. 4b

HOUSE AND LOT FOR SALE — Solid brick and stucco, one and one-half storey, with Water Street West, said at once will sell cheap. Apply to ALBERT MOWERS, Mill St. 3dp

FOR SALE — ANYONE DESIRing a good comfortable home, with all conveniences and extra lot, and a few barns, will do well to apply before February 1st, to MRS. G. W. BOYES, East-Street, Napanee. 3cp

FOR SALE — 7-ROOM FRAME House and Lot, on Centre and Camille Road. Apply to MRS. HARRY REID. 4b

FOR SALE — A DESIRABLE property, a corner lot, with frame house with hard and soft water inside. Good barn and stable. Good garden. Apply to MRS. Burd Hall and telephone. Convenient to station, church and school. Situated on the south east of Provincial Highway. Apply to MRS. J. B. MILLER, on the premises. 4b

FOR SALE.

FOR SALE, CHEAP — ONE NEW Auto Knitting Machine, never used; cost $100; will sell for $50. Apply to MISS ALVENA PERRY, West Lake, Napanee. 4bp

FOR SALE — A QUANTITY OF Corn Stalks. $2.00 per load delivered or $5.00 delivered. A. G. LAND, R.M.D. No. 4, Napanee. 4tf

FOR SALE OR EXCHANGE FOR driving mare, many waggons, 1200 pounds. Apply PAUL & SMITH. 4b

FOR SALE — A GOOD QUEEN Cutter. Apply to KAUE MARTIN, R.R. 1, Napanee. 4bp

FOR SALE — AN UPRIGHT Piano, in good condition. Apply to MRS. TERRY HUFFMAN, Napanee. 2tf

WOOD FOR SALE—DRY MAPLE sawed wood, $2.00 per cord delivered, $7.50 at the woods. Apply to MISS W. A. IRISH, Centre Street, Napanee. 3cp

FOR SALE — WOOD LOT, 100 acres more or less, the north part of lot 28, in the 9th Con. of Camden, C. N. R. crosses same. For particulars apply to FRED C. REID, Enterprise, R.M.D. No. 1. 4-5t

LIVE STOCK.

FOR SALE — A YOUNG SOW, with 13 pigs. Apply to ARCH McCRACKEN, Roblin. 4ap

FOR SALE — COW WITH CALF at her side, and 4 Springers, due to freshen in February and March. Apply to MRS. ELIDA FARRIS, R.M.D. 6, Napanee. 4ap

FOR SALE 20 SHOATS, 10 Brood Sows, from $25.00 up. Apply to B.W. ROGERS, R.M.D. 1, Newburgh. Phone 15 ring 3-8. 46tf

FOR SALE — 1 FINE THOROughbred Jersey cow, 7 years old, due to freshen 1st of April; 1 grade Holstein cow due to freshen the middle of February; Bronze hen turkeys and ege gobbler; 1 good cutter, cheap. For particulars apply to ENOCH SNIDER, Wilton, Ont. 2c

HORTENSE D. PATTERSON, D.C., LADY CHIROPRACTOR, WEST STREET, NAPANEE. Office Hours: 2 to 5 p.m., and 6.30 to 7.30 p.m. Examination Free. 4-1y

MORTGAGE SALE.

Under and by virtue of the powers contained in a certain mortgage which will be produced at the time of sale, there will be offered for sale by public auction, subject to a reserve bid, on Saturday, February 17th, 1923, at the hour of 1.30 o'clock in the afternoon, at the office of J. E. Madden, Barrister-at-law, John St., Napanee, the following property known as the Platt farm, situate in the Township of Adolphustown, in the County of Lennox and Addington, and described as follows:—All and singular those certain parcels or tracts of land and premises, situate, lying and being in the Township of Adolphustown, in the County of Lennox and Addington, and being composed of 807 acres of land be the same more or less.

Firstly, the East 100 acres of Lot No. 15, in the 3rd Concession of the Township of Adolphustown, as described in a deed from Annie Buck to Rosanna Platt, and dated December 11th, 1902, together with that portion of the West Half of Lot No. 15, North of the travelled road and next adjacent to Hay Bay, now occupied by the Mortgagor, and as described in a deed from Bell Buck to Rosanna Platt.

Secondly, the West half of Lot No. 16, in the 3rd Concession of the Township of Adolphustown, containing 100 acres be the same more or less.

Thirdly, Lot No. 17, in the 3rd Concession of the Township of Adolphustown, containing 200 acres more or less.

Fourthly, Lot No. 18, in the 3rd Concession of the Township of Adolphustown, containing 200 acres, be the same more or less.

Fifthly, the East half of Lot No. 19, in the 3rd Concession of the Township of Adolphustown, containing 100 acres, be the same more or less.

Sixthly, parts of Lots Nos. 19 and 20, in the 3rd Concession of the Township of Adolphustown, containing 80 acres, be the same more or less, as described in a deed from one Samuel Casey, to Gilbert S. Casey, bearing date the 14th day of August, 1911.

Seventhly, part of the West half of Lot No. 20, in the 3rd Concession of the Township of Adolphustown, lying South of land formerly owned by Hank Street Trustees, and lying to the West by the road between Lots Nos. 20 and 21, containing 7 acres more or less.

Eighthly, part of the West half of Lot No. 20, in the 3rd Concession of the Township of Adolphustown, and described in a deed from Alfred E. Platt to Percival Platt, dated October 23rd, 1888, description thereof, and therefrom, (firstly) one-quarter of an acre, and (secondly) one-quarter of an acre, and (thirdly) one-third of an acre, all of which said parcels will be more particularly described at the time of sale.

The said property will be offered for sale, subject to a reserve bid, on said parcels, which will be particularly described at the time of sale, and if the amount of the reserve bid is not reached by the aggregate amount offered for said parcels, then lots Nos. 807 acres will be offered for sale in the parcel, and subject to a reserve bid.

Terms of sale:—10 per cent. of the purchase money to be paid down at the time of sale, and balance in cash or bank within 30 days.

For further particulars and conditions of sale, apply to J. E. Madden, Esq., Barrister-at-law, Napanee. Solicitor for the Mortgagee.

Dated at Napanee, this 24th day of January, A.D. 1923.

J. E. MADDEN,
Solicitor for Mortgagee.
H. W. GALLAGHER,
Auctioneer. 5d

EXECUTORS' NOTICE TO CREDITORS.

In the Estate of Charles Benjamin Willard, Deceased.

Notice is hereby given, pursuant to Chapter 121 of the Revised Statutes of Ontario, 1914, Section 56, and amending Acts, that all persons having any claims or demands against the estate of the said Charles Benjamin Willard, deceased, on or before the 17th day of February, A.D. 1923, are required to send by post prepaid or deliver to the undersigned Executor, Solicitor for John C. Murray Willard, Executor of the last will and testament of the said Charles Benjamin Willard, deceased, on or before the 17th day of February, A.D. 1923, their christian and surnames, addresses and descriptions, with full particulars of their claims or demands duly verified, and the nature of the security (if any) held by them.

And further take notice that after the said 17th day of February, A.D. 1923, the said Executor will proceed to distribute the assets of the said estate amongst the persons entitled thereto, having regard only to the claims or demands of which he shall then have received notice, and shall not be liable for the said assets, or any part thereof so distributed, to any person or persons of whose claims or demands he shall not have received notice at the time of the distribution thereof.

U. M. WILSON,
Solicitor for the said Executor.

Dated this 18th day of January, 1923. 4d

NOTICE.

The parties who cut down several trees in my bush on Saturday last, the 20th of January, 1923, are known, and unless settlement is made with me for the damage done before January 31st, 1923, proceedings will be taken.

WM. McCRUDDEN.

Dated January 22nd, 1923. 4ap

LETTER TO THE EDITOR.

Hearing Scotland by Radio.

Kingston, Jan. 19.—(To the Editor):—When a boy I used to believe that when the snow was falling the folks over in Scotland were plucking geese. That was just a fairy tale, and so is Mr. Frett's announcement of having heard Edinburgh, Scotland. If he or anyone else will take the trouble of writing to the radio department of the Sweeney Automobile School of Kansas City, Mo., they will throw some light on this subject and explain the Scotch concert they were broadcasting on Tuesday night. If Mr. Frettz had been listening to the Scotch gentleman for a period longer than three minutes he would have heard the whole history of the Radio Bug who received the concert from far away Broadcasting stations and who can't repeat or remember or hear the station call letters.

Yours truly,
JAMES BOYD.

298 Brock Street.

That Scotland Message.

Kingston, Jan. 19.—(To the Editor):—I see by your issue of the 19th that R. O. Frettz, Napanee, claims to have heard Scotland by radio last Tuesday night. This is a joke, and if Mr. Frettz had been able to hear as far as he said he would have doubtless it had come from Station W.P.B., the Sweeney Auto-Tractor School, Kansas City, Mo. This station has a performer known as the "Radio Bug", and he may be heard any Tuesday evening from 9 to 12. Last Tuesday he was imitating European stations talking to Kansas City.

Just before the Scotchmen came on there was a man speaking in some foreign language who suddenly changed to English and said there was a Scotchman trying to get on. There was a burst of Scotch music and then in broad Scotch "This is Edinburgh, Scotland, the land of the heather, Haig and Haig, and Harry Lauder." He went on to tell what a brave place Kansas City was. We heard this distinctly on the loud speaker and I am absolutely certain of what I say. This station is one of the world-while ones, and their concerts are all good.

Yours truly,
JAMES A. GOURLEY,
243 Albert St.,
Kingston Standard.

FARMS FOR SALE OR TO LET.

FARM FOR SALE — 50 ACRES, 5 miles from Napanee; near church, cheese factory and school; rural mail; 25 acres of wood. Apply to J. P. 200, Beaver Office. 3cp

FARM FOR SALE — 100 ACRES, brick house, good barn and buildings, 7 miles from Napanee, 1½ miles from Bath on Highway, 1 mile from church and school. All cleared and clean. Apply to AYLESWORTH BROS., R.R. 1, Napanee. 4bp

FARMERS! ATTENTION!

Feed Beet Meal to your stock. It increases the flow of milk without increasing the cost. Good for horses with heaves, and also good for pigs and poultry. Have many satisfied customers. Try a few bags and watch results.

$40.00 per ton, at
S. CASEY BENISON'S 4tf

NOTICE.

The annual meeting of the patrons of the Napanee Cheese Factory will be held at the factory on Wednesday, January 31st, 1923, at 1.30 p.m., for transaction of general business. A full attendance is requested.

S. C. SHOREY,
Proprietor.
4ap

FOR SALE.

Solid brick dwelling in good repair. Cellar under all. Cement floors, electric lights and furnace. Hot and cold baths. Barn and garden. Vacant lot adjoining, with new barn. Will be sold cheap. Apply to F. C. BOGART, at any time. Call and see me if you want to buy a good comfortable home in Tamworth.

F. C. BOGART.
4tf
Phone 226W.

ADMINISTRATRIX' NOTICE TO CREDITORS.

In the Estate of James Fletcher McKim, Farmer, Deceased.

Notice is hereby given, pursuant to Chapter 121 of the Revised Statutes of Ontario, 1914, Section 56, and amending Acts, that all persons having any claims or demands against the estate of James Fletcher McKim, late of the Township of Richmond, in the County of Lennox and Addington, Farmer, deceased, who died on or about the 6th day of December, A.D. 1922, are required to deliver or send by post prepaid to James Ernest Madden, Napanee, Ontario, Solicitor for Rose McKim, Administratrix of the estate of the said James Fletcher McKim, deceased, on or before the 17th day of February, A.D. 1923, their christian and surnames, addresses and descriptions, with full particulars of their claims or demands duly verified, and the nature of the security (if any) held by them.

And further take notice, that after the said 17th day of February, A.D. 1923, the said Administratrix will proceed to distribute the assets of the said estate amongst the persons entitled thereto, having regard only to the claims or demands of which she shall then have received notice, and shall not be liable for the said assets, or any part thereof so distributed, to any person or persons of whose claims or demands she shall not have received notice at the time of the distribution thereof.

J. E. MADDEN,
Solicitor for the said Administratrix.

Dated this 23rd day of January, 1923. 4d

CAMDEN EAST

Last week was very cold until Saturday, when it turned warmer, and there was a fine rain, which was very welcome, as there has been a great scarcity of water.—Mr. and Mrs. Jas. Youmans returned home on Friday evening from a week's visit with their daughter at Collins Bay, and with friends in Kingston.—Mrs. M. Storms and daughter, Mrs. Wm. McKenna, of Brighton, were guests of their cousin, Mr. F. Snider, and wife, all last week.

—The Rev. Mr. Nickle, of Newburgh, took tea with Mr. and Mrs. Hartman on Wednesday evening of last week, and spent the afternoon calling on the sick people of this village.—Miss Maude Dickinson returned to Toronto on Wednesday last, after spending a month with her parents, during her father's illness, the Rev. Mr. Dickinson.—Mrs. Lydia Stover and baby Gordon Hixtable, spent Tuesday last with Mrs. Bert Youmans, south of the village.—Mr. and Mrs. Fred Henderson, Newburgh Road, spent Tuesday last with his parents, Mr. and Mrs. Jas. Henderson.—Dr. Hixtable is quite ill in Toronto Hospital, after undergoing a serious operation for stomach trouble.—Several of the sick people of this village are out again, and some others are very sick with la grippe.—Mr. R. J. Glover has returned home from Vancouver as the climate did not agree with him, after spending a short time with his brother.—Miss May Macdonald left last Wednesday for Sudbury to visit her brother, Mr. Percy Macdonald, for a time.—Mrs. Maitland Boulton, of Lapums East, spent last week with her sister-in-law, Mrs. Clarence Boulton, and family.

Mail Orders promptly filled at Wallace's Drug Store, Napanee.

Just this, that "Mag Lac" Tooth Paste counteracts "acid mouth". In large tubes for 50 cents, at Hooper's Drug Store.

BATH.

The infant daughter of Mr. and Mrs. Ernest Harnden, aged about two months, passed away on Friday morning, after a short illness of pneumonia. The funeral was held at the residence at 2 o'clock on Saturday afternoon, by Rev. A. L. McTear. The remains were placed in the vault.—Mr. E. J. Sexsmith, M.P., has returned from visiting his brother, Rev. M. Sexsmith, at Ingersoll, Ont.—The Bath hockey team played their first game of hockey with the Odessa team on Saturday afternoon. The score was 4 to 0 in favor of the Bath team.—Mrs. E. J. Sexsmith and son, Carman, are spending some time with the Rev. Earl Sexsmith, at Queensboro', Ont.—Mrs. Fred Thorpe, who has been seriously ill, is slightly improved.—Ross Sexsmith is attending the session of the County Council at Napanee.—A most enjoyable euchre party and dance was held in the Masonic Hall, Bath, on Friday, January 19th, in aid of the Public Library. All tables were filled and the games went on with great zest until eleven-thirty. The winner of the first prize for ladies, was Mrs. Harry Hoselton, and the gentleman's first prize went to Mr. Arthur Huffman. The lone hand prize being carried off by Mr. Harold Sills.) After the prizes were awarded by Dr. Northmore, the Chairman of the Library Board, refreshments were served. Dancing was then carried merrily on until two-thirty. The singing of the "National Anthem" brought to a close one of the most enjoyable evenings that has been held for a very long time in Bath.

CEDAR DALE.

The farmers of this vicinity welcomed the rain on Saturday last, as it raised the water considerably.—Dancing and wood drawing seem to be the order of the day.—Quite a number from here attended the funeral of the late Robert Close, Tamworth.—Messrs. Calvert and Wesley Kelly spent Saturday night in Enterprise.—Miss Myrtle Simmons, of Actinolite, is visiting her sister, Mrs. Fred Rose.—Sorry to say that Mr. Joe Byrnes are all sick with the Flu, with Dr. Horton in attendance.—Mr. Les. Wagar left on Monday last for Perry Sound.—Quite a number from here attended the sale at William Farnsworth's on Wednesday last.—Mr. Calvert Kelley and Mr. Harry Simmons spent last Sunday at Mr. Geo. Wagar's.—Miss Lillian Oderkirk and sister, Jessie, made a business trip to Tamworth on Saturday last, and called on Mrs. A. R. Black.—Those who attended the dance at Mr. A. R. Black's report a good time.—Miss Doris Wagar spent Monday at Mr. Levi Snider's.—Mr. Wesley Kelley spent a recent Sunday at Mr. Arch Black's.—Mr. William Smith and Mr. Hopkins, of Tweed, passed through this vicinity one day last week.

Friday and Saturday, at Hooper's, a limited number of good 50c. boxes of Note Paper and Envelopes, for 29c. or 4 boxes for $1.00.

TAMWORTH.

Mrs. James Hopkins died Sunday morning, aged 88 years, the funeral being held at the R. C. Church on Tuesday, Rev. Fr. Meaghar officiating.—Robert Close passed away on Friday, the funeral, which was largely attended, being held at Christ Church on Sunday, Rev. Mr. Poston in charge.—Mrs. Wm. Parks died on Sunday, the funeral, conducted by Rev. Mr. Poston, being held at Christ Church on Tuesday, there being a large attendance.—There are a large number ill with colds and pneumonia.

Who Is Jack Miner?
(See Next Week's Beaver)

NEWBURGH.

Mr. W. W. Adams, our energetic tailor, has been on a business trip to Point Anne.

Miss Mae Johnstone is leaving this week for a vacation to be spent in Smiths Falls and Ottawa.

Rev. Mr. Nickle is among the la grippe sufferers this week.

Mr. and Mrs. Anson Aylesworth are closing their home here for the remainder of the winter, and have taken rooms in Toronto.

Mrs. Hope is in Belleville on a professional visit to her daughter, Mrs. (Rev.) Swayne.

The funeral of the late Mrs. Benjamin Lewis, of Wesley, was held on Saturday afternoon, conducted by the Rev. Mr. Nickle. The remains were placed in the vault of the Newburgh cemetery. Mrs. Lewis has been in ill health for some time past, and when seized with a severe cold, which developed into pneumonia, she rapidly grew weaker, and despite the best medical aid, she passed away, deeply mourned by her aged husband and family. One daughter, Mrs. Campbell, of Wesley, and three sons, Shirley Lewis, Earl Lewis and Gerald Lewis, survive. One daughter, Mrs. Coburn, died some years ago.

Mail Orders promptly filled at Wallace's Drug Store, Napanee.

Lines Addressed to Newburgh Valley

O valley, how I love you,
Even when the snow in graceful swell
Invade your quiet glades,
Or on the upland
Where ice curving banks
Reflects the morning sun
Like myriad diamonds.
Or when these crystals turn to liquid
And swell the stream
That rushes down the hillside,
Adding its merry prattle
To the life of spring time,
With its green and gold,
And springing flowers.
When summer comes,
No scorching winds
Invade your quiet depths,
My valley;
And quiet stretches of your stream
Reflects the trees that line its mossy banks,
Beneath whose shade
In boat or on the shore
The weary swain may rest awhile,
And bid life's troubles depart.
And e'en the swimming pool
Provides a shade,
Where youth and maid may rest awhile
From restless dive,
Or merry plunge,
And chat of things essential,
And turn the eyes toward the hill
Where stands the old colonial pile,
Where youth and maidens seek
The learning
That will give them help
In life's stern battle.
Within whose walls
Where pressed the eager feet
Of those of passing years;
Our memories fond
The struggles fought and won,
The struggles fought and lost.
Which leaves sad memories.
And here the streams of love
Mayhap found spring,
In years of sallow youth
And maiden coy,
To run in shy seclusion for a time,
And then unite in closer bond
To life's life's cares.
Nor should one miss the spot
Which overlooks the valley.
Where sleep the quiet dead,
Whereon on tablets raised,
Is told the wordless tale
Of hardships faced,
Of sorrows past,
Of victory won,
Of quietness and peace at last,
Nor rest the weary and they rest.
In nature's beauty spot.
O how I love this valley,
Its memories full of joy and sadness,
Within its borders hope is bouyant,
Life most pleasant
My valley, yes, I love you.

MILLHAVEN.

Winter has once again arrived, and the ice bridge has formed between the mainland and Simmons Island. The first crossing was done on Sunday last. The Islanders will be glad to be free.—Mr. D. Murney, of Napanee, who has the contract to construct the new wharf, has the timbers all on the shore ready to be put in position as soon as the ice is strong enough to work on.—School has re-opened again with Instructor A. Bonga in charge, after the holiday period.—Mr. and Mrs. Wm. Smith and Mr. and Mrs. Albert Morpheyer have removed from the Fairfield farm back to Toronto.—Mr. John Henderson, who has been laid up with his arm and under the care of Dr. H. S. Northmore, is again on duty.—Messrs Bielby and Babcock have gone in the fox farming business and have purchased five fine Silver Blacks. They are beauties. They have constructed modern yards and dens. We wish them success in their new venture.—W. D. Midmer and family, of Napanee, have moved down to his farm.—Mrs. Ray Hall is keenly felt here and farmers who have burned coal for years, are forced to burn wood.—Mrs. Ray Hall, nurse-in-training, at her father's, Mr. Schuyler Smith, Parrott's Bay.—A number from here attended the progressive euchre party in Bath, on Friday evening last.

VIOLET.

The series of snow storms, followed by a mild January thaw, has settled down to bright sunny days, which we hope will last for some time.—Miss Marion Clancy, nurse-in-training, at Ontario Hospital, has returned to Whitby after spending a few days with relatives here.—Mr. and Mrs. E. A. Wright were Sunday guests of Mr. and Mrs. Will Fretts, Hawley.—Miss White and Miss Ridley were recent guests of Miss Iva Duncan.—Mrs. E. R. Drew is spending a few days with her parents, Mr. and Mrs. Jas. Macdonald, Camden East.—Mrs. George Hinton, Camden East, Lorne, spent a day recently with Mr. and Mrs. John Clancy, Centreville.

COUNTY COUNCIL

County Council met according to statute, in the Court House, on Tuesday afternoon, at 2 o'clock.

County Clerk Wilson called the members to order, and asked Rev. Mr. Foster to open the meeting with prayer.

Reeve J. S. Johnston, Reeve of Adolphustown, was elected Warden unanimously, proposed by Mr. Milling and seconded by Mr. McNeely.

His Honor Judge Madden administered the oath of office to Mr. Johnston, and Mr. Johnston took his seat as Warden for 1923.

Mr. Johnston, in a few words, thanked the members for the unexpected honor conferred on him, and he would endeavour to fill the office with credit to the county.

Ex-Warden Miller, Mr. A. E. Paul, Mr. F. A. Perry, Ex-Warden Hannah, Rev. A. H. Foster, E. J. Gerkill, J. T. Grange, Samuel Irwin and the members of the County Council, all congratulated the newly elected Warden upon his elevation to the highest office in the gift of the County.

Messrs. Hannah, E. Smith, J. L. Smith, R. W. Paul, F. G. Young, Milling and the Warden, were elected a committee to strike the Standing Committees for the year.

The Committee reported the Standing Committees, as follows:—

Finance—W. H. Milling, Chairman; R. W. Paul, Secretary; Ross Peters, James Fisher, G. H. Young, John L. Smith.

County Property—Thos. McNeely, Chairman; D. E. Smith, Secretary; Ross L. Sexsmith, H. S. Patterson, C. W. Hambly.

Roads and Bridges—D. E. Smith, Chairman; G. H. Young, Secretary; R. J. Hannah, R. W. Paul, J. L. Smith, W. H. Milling.

Education and Printing—R. J. Campbell, Chairman; F. Rodgers, Secretary; Ross L. Sexsmith, H. S. Patterson, Ross Peters.

Police—C. W. Hambly, Chairman; James Fisher, Secretary; F. Rodgers, H. S. Patterson, Thos. McNeely.

Agriculture—G. H. Young, Chairman; W. H. Milling, Secretary; R. J. Hannah, H. S. Patterson, R. J. Campbell.

On motion the report was adopted.

The Clerk presented to the Council the account of the Provincial Highways Department, for highways construction in 1921, $18,213.44. Referred to Finance Committee.

Council adjourned.

Wednesday Morning.

The Roads and Bridges and Finance Committees met and discussed roads and finance matters.

Minutes of Tuesday's session were read and approved.

On motion the matter of Printing contract for 1923 be referred to the Education and Printing Committee to report as soon as possible.

Mr. Milling presented the first report of the Finance Committee, which recommended payment of Provincial Government claim for construction of Provincial Highways, $18,213.44, and that debentures for construction account for both 1921 and 1922 be issued later in the year. Report adopted.

Mr. J. M. Simpson was heard in support of a claim from Mr. J. T. Grange, for an annuity under the Municipal Act, on account of his long services as Auditor. Referred to the Finance Committee.

A report of Finance Committee of November session and laid on the table, recommending a grant of $200 to the Lennox and Addington Horticultural Society, was presented, and ordered filed.

On motion of Messrs. Milling and Paul, the Warden and Clerk were authorized to sign the reports to the Provincial Highways Department, of expenditure on County Roads in 1922.

A report from November session re Workmen's Compensation Board Allowance for County Road employees, and statement of cost from the Board, was read, and on motion no action was taken.

A statement from the Highways Department, re County Court House Foundations, asking for a grant from 1922 in Ernestown be paid to a County Provincial Road, was read and laid on the table.

A communication and claim for damages to car of Jennie M. Losch-Village of Newburgh, caused by the turn of the Nimmo road, was received and filed.

A communication and claim from Andrew C. Miller, for auto damages on County Road, was received and laid on the table.

A claim from Henry Laidley, for damages to building on property, occasioned by County quarrying operations, Mr. D. E. Smith was authorized to settle.

A communication from G. F. Ruttan, of Magistrate's work in the County, and requesting a meeting with the Council. Mr. Ruttan was heard, and to appear before the Council to explain the requirements.

Council adjourned.

Wednesday Afternoon.

A number of butchers appeared before the Council, applying for licenses took in the meeting. Another large similar business be prosecuted if they do not take out licenses.

County Magistrate Ruttan appeared before the Council in reference to the equipment and expenses necessary for a County Magistrate's office, and explained his duties to the members of the Council.

The County Property Committee were requested to visit Mr. Ruttan's office and consult with him regarding the matters spoken of.

The Education and Printing Committee reported, recommending that the County printing contracts with The Beaver and Express, be renewed same as last year. Report adopted.

On motion the Printing Committee were asked to have the Auditors' report bound with the minutes in same book.

A By-law, authorising the Warden and Treasurer to borrow $100,000 from the Dominion Bank in such amounts as required to meet the current expenditure, was introduced and given its first reading.

On motion the Chairman and Secretary were asked to visit the Banks and make arrangements for the loan.

On motion, the usual amounts to ex-Warden Hannah, Clerk, Treasurer and County Road Superintendent, for extra services in preparing County Road statement for 1922. Carried.

A By-law to appoint members of the Board of Audit was introduced, appointing County Clerk Wilson and Coun. J. L. Smith as members of the Board, and fixing the remunerat on at $4.00 per day and mileage.

The By-law was put through its various stages and finally passed.

On motion the Auditors' report was referred to the Finance Committee.

The Auditors for 1922 applied for re-appointment and asked for $100 each for such duties. Filed.

A By-law appointing Auditors for 1922 was introduced and read a first time.

A By-law appointing Mr. C. A. Wiseman as School Trustee for Napanee Collegiate Institute, and Mrs. Sarah Haines as High School trustee for Newburgh High School, was put through its various stages and finally passed.

The presentment of the Grand Jury of the December sessions was presented to the Council.

A communication from Hotel Dieu, re indigent patients, was read, and the Clerk was asked to write the Hotel Dieu for further information.

A letter from U. M. Wilson, C. C. re Provincial Officer Thompson was read.

A motion amending a resolution of November session, changing locat on of a County road in Camden, by adding a mile of road from Jackson's corner to Enterprise, was passed.

A By-law, taking over the road designated as road from Moscow to Enterprise, and abandoning the road from Moscow to the Portland bridge, was introduced, and read a first time.

A damage claim to auto from Bert Dary, Verona, $3.00, was presented and ordered filed.

A communication from the Local Branch of the Ontario Department of Agriculture, asking for the annual grant of $500.00, was received. On motion the grant was ordered paid.

A certificate from the Auditors re Road Superintendent, Mr. Paul, as number of visits to schools in his respectarate, was received and filed.

A communication and memorial from County of Cornwall, protesting against some of the new rules and regulations re road officers.

On motion the resolution was endorsed by the Council, and ordered forwarded.

A communication from The Royal Wr. Schools, Long Sault, asking County Council to give assistance to exhibitors at this fair, by duplicating grants won by exhibitors from the county, was on motion filed.

A communication, notifying the County Council of Good Roads Association in Toronto in February, asking for membership fee, $15.00.

On motion the membership fee was ordered paid.

Notice of the annual Conference of County Road Engineers, was read and filed.

A communication, and map of the Counties Road Engineers and Clerk and Treasurer were authorized to attend the Engineers' and Road Conventions in Toronto in February. The deputation will use their influence to have the Provincial Government assume the whole cost of the Provincial Highway.

Mr. M. B. Reid addressed the Council on Educational matters pertaining to his inspectorate.

Thursday Morning.

Minutes of previous session were read and approved.

The By-law, re County Roads, Camden, changing the location, was read a second time in Committee and passed.

A grant of $50.00 was made to assist in paying the expenses of conveying children to Denbigh's nearest school. The County of Hastings and the Provincial Government also assist in the cost.

A By-law to borrow $100,000 to meet current expenses of the County was read a second time.

The Warden and Clerk were authorized to issue orders for same in shovelling pay lists between sessions.

A general discussion of road matters, and the method of keeping the accounts took place.

Council adjourned.

Thursday Afternoon.

The Roads and Bridges Committee reported, recommending some changes in method of payment of County Road pay lists.

A By-law authorizing the Treasurer to accept the Road Engineer's Pay Lists, properly certified as vouchers for payment of same, was put through its various stages and finally passed.

On motion, each foreman on road work will be required to furnish the Reeve of the Municipality in which he is working, a duplicate of his pay sheets.

The Warden and Clerk were authorized to issue necessary orders for payment of accounts between sessions.

A motion, authorizing the Treasurer to pay any County Road pay lists presented until March session.

The Council completed the By-law authorizing the borrowing of $100,000 to meet current expenditure.

On motion the Town of Napanee was granted the use of a crusher and engine to crush stone.

(Balance of Report next week.)

Keep Feb. 15th Clear
(Something New coming to Napanee)

Ice Harvest Tools.
Saws, Tongs, etc., at
Wilson's Hardware. 3tf

ONTARIO ARCHIVES
TORONTO

"A Terrible Experience"

"I Recall My Experiences with the Burglar with Feelings of Horror!"

"How would you feel if you wakened in the middle of the night with a flashlight shining in your eyes and the gruff voice of a man threatening that, 'If you make the slightest move, I'll shoot?' That was my experience the end of last March when my husband was away in the woods and I was alone with my three children. Sometimes I think of this experience a shudder passes over me and as long as I live I shall remember it. At the time I really thought I would die. It's a wonder my heart did not stop beating. I was so weak that even if I had any desire to move, I could not. I was bathed in a cold, clammy perspiration. But to recall the shocking details now makes me shudder. It was a result of this shock that I contracted a high fever and for hours at a time I was delirious. I got so bad that the doctor finally gave up hope of my ever recovering, but by careful nursing, I was finally pronounced out of danger. The shock had left me so weak, that, for no reason whatever, I would suddenly burst into tears. All the life seemed getting weaker and weaker, so much so that my husband and children were constantly worrying about me. Doctors prescribed for me and while I willingly tried their medicines, only very few of them did me any good, but unfortunately the good was not lasting. My family asked me if I would try Carnol and I said, 'I was willing to try anything,' but felt that it would not do me any good. Four bottles of Carnol taken regularly, has completely restored my former health and strength and, while I occasionally recall my experience with the burglar with feelings of horror, I am otherwise as well and strong as I have ever been. Carnol is the most wonderful prescription I have ever used for building and restoring health and strength. It has done wonders for several of my friends to whom I have recommended it." Mrs. McC. ol....

Carnol is sold by your druggist, and if you can conscientiously say, after you have tried it, that it hasn't done you any good, return the empty bottle to him and he will refund your money.

For sale in Napanee by Wallace's Drug Store, Limited.

MID - WINTER SALE

We wish to thank our many friends and customers for their patronage during the past year.

Though a little late for our holding this Sale you have been waiting for. articles for this Sale at reduced prices :—

Mid-Winter Sale, we are now Here are a few

Flannelette, 25 inches wide, 5 yards for $1.00.
Flannelette, 27 inches wide, 6 yards for $1.00.
Print, 30 inches wide, 6 yds. for $1.00.
Wrapperette Dress Goods, 36 inches wide. Price 25c. yard.
Sweater Yarns, 10 balls for 90c.
Fabrikaknitting Yarns, per lb. $1.09
Factory Yarn, 79c. lb.
Ladies' House Dresses, 99c. up.
Ladies' Kimonas, $1.25 up.
Ladies' Top Skirts, from 79c. up.

Ladies' Tricolette Waists, from $1.79 up.
Ladies' Sweater Coats, less 25 per cent. off.
Men's and Boys' Suits less 25 per cent. off.
Men's and Boys' Mackinaw Coats, less 25 per cent. off.
Men's Overhauls, from 90c. up.
Boys' Overhauls, from 65c. up.
Men's and Boys' Sweaters, less one-third per cent. off.
Hose for Men, Women and Children, at almost factory prices.
Agateware selling from 10c. up.

These Bargains are now on sale at Napanee's Leading Bargain Store. Everything in the store on sale. Don't be misled by our windows. Come into the store and look around. We don't charge you to look at our goods.

NAPANEE'S LEADING BARGAIN STORE.

M. MAKER

Next to Strand Theatre.

ROBT. LIGHT

Dealer in:

Lumber, Lath
B. C. Shingles

Manufacturer of

SASH, DOORS AND ALL KINDS OF MILL WORK

BEEHIVES, FISH BOXES Etc.

Phone 53 :: NAPANEE. Ont.

To All Interested.

We have a large number of small accounts that have been standing a long time. These accounts are mostly small, but collectively make a large sum. We must insist on payment of these accounts, and hope by so doing that none will have them for collection.

HINEY'S BOOKSTORE.

Automobiles Painted.

Now is the time to get your Auto painted. Bring it to us and get the job done right. We will also repaint your carriages or buggies and make it look like new.

FRANK KINKLEY
Corner Robert and Water Sts.

Notice to the Public.

First and foremost, I, Joe Young, declare that I am only one yearly expert optometrist, but I stand on my reputation as such. Conferences for the Counties of Lennox, Hastings and Prince Edward. Sole will at the Campbell House every Saturday afternoon.

H. W. GALLAGHER, Optometrist and Optician.
26tf Auctioneer.

Campbell House Barber Shop.

New Prices.
Hair Cut, 25c.
Shave, 15c.
Razors Honed, 35c.

No apprentice work. A call solicited.
42tf L. A. SCOTT & SON.

Any Headache
— Sick
— Nervous
— Dyspeptic
— Monthly
Relieved by Zuloo

Hardware
Stoves
Tinsmithing

Sole Agents for
Happy Thought Stoves and Ranges

See our
Perfection
Coal Oil Heaters

No smoke, no smell
A perfect oil burner

DAVY & ALLISON
PHONE 259.

Refreshes Weary Eyes
When Your Eyes feel Dull and Heavy, use Murine. It is scientifically Balanced Tonic for the eyes. Makes them Clear, Bright and Sparkling. Safe, Reliable. Recommended by All Druggists.
MURINE for Your EYES

EXTRACT FROM A LETTER FROM MRS. T. D. SNEATH

We are permitted to publish the following extract from a letter from Mrs. T. D. Sneath :—

Arlbergen Hof,
Innsbruck, Austria.
December 6th, 1922.

Here I am comfortably ensconced in Austria with Mr. and Mrs. Howell. We had a most wonderful lucky journey here. We left London at ten Monday morning, arriving here about five Tuesday evening.

The first thing I noticed and what no one had ever told me before, is that Austria looks so much like Canada,—wooden fences, snow on the ground, sleighs with bells, trees all bare of leaves, wooden or brick houses, green shutters, wooden barns painted, wooden shingles, churches with steeples, everything might easily have been at home. Of course the mountains later on were not quite like our part, but I imagine like the West. The scenery climbing up the mountains was perfectly beautiful. Then the train goes through a very long tunnel, and then we drop down again to Innsbruck, which is in a valley entirely surrounded by mountains. The air when we got out of the train was just like home, and the snow on the ground, and the hotel steam-heated. But they have the funniest beds, wooden with a big square down pillow, sheets are blanket and then a huge puffy thing filled with down that looks like an enormous pillow. And they don't have any dressing tables, only a wash stand, a table, and sofa. They seem strong on sofas. There is one in the bathroom.

I found out this morning and changed three pounds, for which I got 939,500 Kronen. Then I bought ski boots, skis, socks, etc. I will enclose the bill for the same. The socks, for instance, were 48,000 K. per pair. Our dinner last night was 51,250 K., which in real money is about a dollar, I think; no, it is less than that. It really is pitiful. Somehow one does not feel any antipathy towards the Austrians. And they are all so kind and affable and pleasant, but not servile at all, like the dirty Huns. Mr. Howell introduced an Austrian to me this morning. He was an officer in the crack Austrian regiment, and a professor as well. Now he is clerk in a book shop. He was exceedingly pleasant, spoke English, and kissed my hand when he was presented and when I said good bye. There is most awfully good food here, very cheap, as I have said, for our dinner last night included wine and cigarettes, and lunch today was less than a shilling. The people all look well fed too, and seem well clothed, and there is no begging. In London it is simply full of men selling matches, pavement drips, men with barrel organs or something, and all ex-soldiers out of work, poor things. We were in a shoe factory on our way here, keeping all sorts of sporting goods, trunks, togs, etc., but only one little corner of it is heated and lighted; in all the rest the stock is more or less stored, like in a warehouse, and if you want those particular things the clerk puts on a fur, on account of the cold, and leads you through these barren rooms. It is because they cannot afford to light and heat the whole place.

Before I finish I must tell you about the state church in the palace there. It was built by Emperor Maximillian I. for his tomb, and is a huge lofty place with two rows of pink marble pillars down either side. Then filling the whole body of the church is his tomb, a black thing twenty feet long and fifteen feet high surrounded by a wrought iron fence all painted and gilt. The sides of the tomb are all covered with the most marvellous bas relief in alabaster, depicting scenes in old Max's life, so deeply cut the figures stand right out, and on the top is a bronze statue of Maximilian himself kneeling towards the altar with bronze angels or something at each corner. But the most wonderful thing of all are twenty-six enormous bronze figures, various ancestors of Max, but curiously enough including King Arthur of Britain, which stand all around the tomb in between the marble pillars, most of them meant to hold torches in their hands. There are several women among them, and they are the most gorgeous gowns, and the Kings in armour and crowns and robes, and worked in bronze. You cannot imagine how wonderful they are.

Our next halt was Bozen, the quaintest town in a wide valley just over the Brenner Pass on the road to the wine country. The whole valley is solid vineyards and orchards and it was lovely to see trains of lovely old white oxen drawing wagons loaded with huge casks of wine. The town is very good, very solid of course, and costs less than a shilling a line. The town was the oddest place, all cobble stones and crooked streets with covered arcades along either side and the centre passage going right through the houses which, when one got inside, opened into court after court with trains going up and up and were evidently regular rabbit warrens. The hotel we stopped at was very fine, and had to cross the garden to get to our rooms which were in a separate building. And in each room was a stove, a tall square tower, entirely of glazed tile, red, or blue or green, with a little door at the bottom. And all the houses are stencilled inside and out, the walls inside often in a solid pattern like wall paper, and outside sometimes just a square picture of a tradesman or something over the door or over the windows. Often there is a solid pattern all over or huge designs just anywhere of sea serpents and bears and knights and saints and dragons and all sorts of things.

Where we are now is a tiny village up in the mountains about 4000 feet. It is the home of woodcarving and toymaking. This valley is famous all over Europe for that, and every house is a work shop. Our landlord is a wonderful artist, and the hotel is carved and painted inside and out. Here the floors have been stencilled in solid pattern, but have been scrubbed so much it is nearly gone. The furniture is most wonderful, all painted and carved. My room is red and gold, with scenes on the wardrobe door, head boards and foot boards, etc., in greens on a black background. Most effective. There is no snow yet, but we are getting in trim by climbing expeditions. It is most lovely and the views are marvellous. These are the real Alps, of course.

Last night, New Years Eve, our host and hostess invited us down to see their Xmas tree. They sang our Xmas carol, "Holy Night", in German before they had it, and all wished us Merry Xmas, and the old granny was there in the country costume. They are very nice and so kind and hospitable, not at all as though we were just guests in a hotel. We gave them all little presents and they were very pleased.

This morning was beautifully fine and cold, and there was nice, fresh snow so we went for quite a stiff climb up the mountain side, I arrayed for the first time in my new skiing costume, jade green breeches, coat, hat and gauntlets and jersey. You wouldn't believe how hot one gets climbing. When we went down to dinner they had decorated the table most beautifully for us, and there were three bottles of wine, the corks drawn and silver corks put in, with Xmas wishes from our host and hostess. Wasn't it too sweet of them! Then we had the most lovely dinner, clear soup with the whole raw yelk of an egg in it, which you broke first, lovely lake trout, beautifully served, two whole fish with heads and tails on a napkin, with potatoes and cut up lemon and greens, fried chicken, salad of cauliflower, red and white cabbage and potatoes, and a lovely fruit compot, thick sort of custard in glasses with wonderful whipped cream on top, and wafers, and then all kinds of glace fruit and four or five different kinds of fruit cake.

But to-morrow we start at 8.20 on an expedition up to the Sizer Alps, a tame mountain opposite us. We climbed about one-third of the way up to-day, and I was nearly dead, and to-morrow I will be carrying skis, so how I will ever manage I don't know. This sort of pleasure is a strenuous business. They were teasing me about it to-night, and suggested I write a book on skiing as seen by a Canadian.

'PERCOLATE COFFEE IN FIRE ENGINES.

THIRTY THOUSAND GALLONS OF STEAMING FLUID PREPARED.

Oklahoma City.—For the first time in history fire engines were used as coffee percolators at the inauguration of J. C. Walton as Governor of Oklahoma. The inauguration was marked by many unique features, including the world's biggest barbecue, at which 200,000 persons were fed.

At the State Fair Park two fire engines from the Oklahoma City Department were shoved adjacent to three immense urns, which were filled with coffee. Pipes ran from the engine to the urns, steaming the coffee. The urns looked more like corn refiners. Three were built in the grounds with a capacity of 10,000 gallons each and lined with sheet iron. Faucets were arranged near the bottom, and the crowd with tin cups lined on and helped itself.

To barbecue 100 steers, four hogs, each a quarter of a mile long, were dug, a wire netting placed over each, upon which were spread huge hunks of meat. More than 100 employees kept tending the meat with forks until it toasted, crisp, tender and brown. More than 300 loaves were distributed for the occasion, and besides, there were carloads of other meats. This meat was cooked twenty-four hours before it was served.

PRETTY GIRLS PAINTED 2,000 CENTURIES AGO.

JAZZ SKIRTS AND SLENDER FORMS WERE POPULAR.

Ottawa, Jan. 20th.—Two hundred thousand years ago the pretty girls and women were syncopated skirts, used colored aches for a variety of purposes and in general were as up-to-date as the young women of today.

Their suppleness of figure is apparent from the numerous etchings discovered in caves and other places that are known to have belonged to the stone age period.

So said Dr. MacGillivray, of Queen's University, here last evening before the Ottawa Teachers' Institute.

Dr. McGillivray, who spoke on the development of man, traced development down through the various ages and advanced different theories as to his coming and development. The nature of races and its beneficial effect was touched upon, while the traces of the early animal nature, that still exists, was evidenced by the terrible atrocities of the last war. Man had not advanced a great deal from the early stone age period in some parts of the world, it appeared from the mode of living of some people in different parts of the world.

The wife of a certain very parsimonious man has always experienced great difficulty in inducing him to part with any change.

One day she followed him to the door and quietly asked :

"Henry, can't you let me have a couple of pounds ? I want to —"

"There you go again!" exclaimed Henry. "It's always money, money, money! When I am dead, you will probably have to beg for it."

"Well," said the wife, "I shall be a whole lot better off than some poor women who have never had any peace at all."

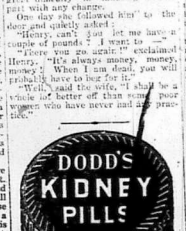

THE PIG COLONY HOUSE

Efficient Shelter for Swine at Low Building Cost.

Pig Palaces a Blunder Both Physically and Financially—Sanitation is as Important as Feeding—Mineral Feeds Prevent Breakdown In Swine.

(Contributed by Ontario Department of Agriculture, Toronto.)

High efficiency at a very low shelter or building equipment cost is more easily obtained in swine rearing by the use of the Colony house system than any other method.

Expensive Piggeries a Blunder Physically.

On farms where but one or two brood sows are kept and these have to rustle around the barnyard and hunt part of their food and arrange their own sleeping quarters beneath the straw stack, one seldom sees diseased, unthrifty or crippled pigs. In contrast to the "little accommodation" that the farm yard affords, we have the pig palaces or expensive piggeries. The best of the expensive structures do no better for us than the barnyard when sows or two brood sows and their families are considered. Many of these structures have proven to be much too heavy a charge to carry, in that the results were frequently unsatisfactory and that there was always an interest charge against the investment.

Sanitation as Important as Feeding.

Sanitation is a very important factor in swine rearing, in fact just as much so as feeding. During the summer period when swine are given the freedom of fields or wood lot—natural conditions — the question of sanitation has not to be considered, but just as soon as the pig is enclosed, or kept under conditions that are getting away from nature the question of sanitation at once becomes apparent, and if neglected trouble follows. Pigs are healthy when out on the clean fresh soil, and the farther we get them away from such surroundings the more likely we are to have trouble. The colony house has been used by many farmers and breeders with success, but its use can be extended to every locality where pigs are kept. In the milder sections where the temperatures are not below zero for very long periods the colony house can be successfully used during the entire year to the complete exclusion of the expensive permanently situated piggery.

Expensive Buildings a Mistake Financially.

Swine are kept by the majority of farmers with the intension that profit shall result from the undertaking. The element of risk is always evidenced by a number of factors, one of which is the increase or rapid increase in the cost of buildings. If a farmer has a $2,000 piggery building, then the interest charge on fixed capital alone will amount to $120 per annum

SMOKE
OLD CHUM
The Tobacco of Quality
½ LB. TINS
and in packages

SANITARY WATER WELLS

Drilled and guaranteed. Over twenty-five years of experience, and $15,000.00 worth of tools and machinery back of our guarantee.

F. J. GARRISON COMPANY
28ly COLEBROOK, ONT.

January Sale

Men's Winter Overcoats, reg. $15.00 to $30.00, at $8.95, and reg. $25.00 to $35.00 clear at $14.90.

Boys' Winter Overcoats, reg. $10.00 to clear at $4.95.

Ladies' All Wool Sweater Coats, with collar, reg. $10.00, to clear at $5.95.

Ladies' Heavy Fleece Underwear reduced 25 per cent.

Ladies' Pullover Sweater, 50c. up.

Men's Work Shirts, reg. $1.25 up.

Boys' Pants all sizes, reg. $2.50 at $1.50, and reg. $3.00 at $2.00.

Men's Heavy Wool Pants, reg. $5.00 at $3.50.

Men's Fleece Lined Shirts and Drawers, reg. 95c. at 75c.

Men's Heavy Wool Pants, reg. $5.00 at $3.50.

Children's All Wool Skirts and Tams, reg. $1.25 to $2.00, at 95c. and $1.25.

Ladies' Heavy Pants, reg. $2.50 to $3.00, at $1.95.

Ladies' Homespun Dresses, reg. $7.50, $8.50 and $9.75, and reg. $20.00, to clear at $4.95.

Ladies' All Wool Sweater Coats, with collar, reg. $10.00, to clear at $5.95.

Ladies' Pullover Sweater, 50c. up.

Boys' Pants all sizes, reg. $2.50 at $1.50, and reg. $3.00 at $2.00.

Ladies' White Flannelette Night Gowns, long sleeves, reg. $2.25 at $1.15.

Children's All Wool Skirts and Tams, reg. $1.25 to $2.00, at 95c. and $1.25.

COME AND SEE THE BARGAINS WE OFFER YOU.

J. E. YARED
Opposite Royal Hotel, Napanee.

DRY MAPLE WOOD FOR SALE

Delivered any place in town, as follows:—
Cord, 4 ft. long, $10.00
Cord, 1 ft. long, $ 3.00

FRED. A. PERRY
Opposite The Campbell House.
5tf Dundas St., Napanee.

Masters & Tierney
UNDERTAKERS
Motor and Horse Drawn Equipment

Wallpapers, Window Shades and Mouldings

UNITED CIGAR STORE AND POOL ROOM.
Tobaccos, Cigars, Cigarettes and Smokers' Sundries.
Cars for hire day or night.
F. B. JOHNSTON.
Tel. 309. 38tf —Props.

Robert's Syrup
of the Extract of Cod Liver & Tar
for COUGHS, COLDS and BRONCHITIS

Do You Skate?
Automobile Skates, and a real good Hockey Stick, will increase your pleasure in this sport. Special prices to clubs.
3tf Wilson's Hardware.

Stylish and Attractive
Printing costs no more than the other kind, it is more sure of results and shows that the user is progressive and modern in his business methods. To obtain this sort of

Printing
you'll find it necessary to patronize a printer who takes pride enough in his business to keep abreast of the times, both in methods and material. We want to do your work and when the goods are delivered you will find them right. Try us.

The Beaver
Job Department is noted for stylish and attractive Printing, promptly delivered.

Mail Orders
Given prompt attention, and job delivered the same day, if possible.

HOCKEY.

Belleville 8, Kingston 5.

That a game of hockey is never won until the final bell rings was clearly demonstrated at the Arena on Friday evening last, when in a Quinte League game, the Belleville boys came from the wrong end of a 5-3 score and in the dying moments of the game tied the score and won out in the first five-minute overtime period.

The Kingston boys had the game neatly tucked away in their club bag with only about four minutes to go. Their downfall came when Canning chopped that brilliant forward, Devlin, across the shins and sent him to the dressing room to recuperate. To help matters along N. Millan tried the same tactics behind Belleville goal a minute later and was sent to the fence. With Devlin off and playing five men to their own six, the Belleville team scored two goals in short order and tied up the game, 5 all.

In the first five-minute overtime period Belleville played all around Kingston and netted three goals, winning the game.

For Belleville, Whalen was perhaps the best, while Hibbard, in goal, played an excellent game and saved his fellow from defeat by his many timely stops.

There is no harder worker or more effective player in the Quinte League than J. Millan, and his work on Friday night was up to his usual high standard. McCarthy, in goal, and Duncan, defence, could show considerable improvement, while the Anprove brothers and Logue played their usual good game.

The scoring is as follows: First, Kingston 3, Belleville 2; second, Kingston 4, Belleville 3; third, Kingston 5, Belleville 5; overtime, Belleville 6, Kingston 5.

Referee—Mr. Culverton, of Kingston.

Belleville—Goal, Hibbard; defence, Finkle and Gayer; centre, Canning; right wing, Symons; left wing, Whalen; subs., Armstrong and Blute.

Kingston—Goal, McCarthy; defence, T. Anprove and Duncan; centre, J. Millan; right wing, N. Millan; left wing, Devlin; subs., A. Anprove and Logue.

Point Anne 3, Napanee 1.

The following is the Belleville Ontario's report of the hockey game at Point Anne, on Thursday night of last week:

Point Anne's team is away out in front in the Bay of Quinte League with three wins and no losses.

They took Napanee into camp on Thursday night by a score of 3 to 1.

The game was played somewhat under difficulties, as it was raining during the first period and the ice got pretty heavy. The teams and spectators stuck it out, however, and it was later a first-class game.

Curiously enough, all the goals were scored in the first period and more remarkable still Napanee scored within 30 seconds of play. Boland was caught napping. Pat rejected a shot and apparently put all set for a high one, but the puck didn't lift much and Boland was fooled in that shot. That was the only goal the visitors got, although they had a couple of other chances.

Ken. Collins refereed.

Napanee—Goal, Babcock; did remarkably well. He stopped dozens of them in the second and third periods. Point Anne—Goal, Arnold. There were numerous spectators and Arnold was kept busy. Arnold was kept busy.

Point Anne—Goal, Arnold; defence, Mc[illegible]; centre, [illegible]; right wing, [illegible]; left wing, [illegible]; subs., [illegible].

Napanee—Goal, Babcock; defence, [illegible]; centre, [illegible]; right wing, [illegible]; left wing, [illegible]; subs., [illegible].

Referee—[illegible].

Goals Scored by Periods.

	1st	2nd	3rd	Total
Point Anne	1	0	0	1
Napanee	0	0	1	1

Point Anne Penalties.

[illegible]

Napanee Penalties.

[illegible]

Standing of Clubs.

	Won	Lost	Tied	Pts.
Point Anne	3	0	0	6
Napanee	2	1	0	4
Belleville	1	2	0	2
Trenton	0	3	0	0

Next Week's Games.

Point Anne at Napanee, Monday night.
Belleville at Trenton, Tuesday night.
Napanee at Belleville, Wednesday night.
Trenton at Point Anne, Thursday night.
Napanee at Trenton, Friday night.
Belleville at Point Anne, Saturday night.

THIEVES ENTERED FAMOUS TOMB OF ANCIENT RULER.

Evidences That Resting Place of King Tutankhamen Once Robbed

Luxor, Egypt, Jan. 20th. — As the time draws near when it will be possible to open the sealed inner chamber of the tomb of the ancient Egyptian king, Tutankhamen, recently discovered by Lord Carnarvon and Howard Carter, the American Egyptologist, there is much speculation as to what will be found in it. Presumably the mysterious inner chamber is the burial chamber in which the great pharoah lies but of this we cannot be absolutely certain.

The now famous tomb, it must be understood, is not intact. It shows evident signs of having been entered by thieves and then sealed up again by officials of the Necropolis at a later date. The robbery must have taken place very soon after the funeral in B.C. 1350, for a generation or two later the tomb seems to have been lost to sight and recollection beneath many tons of stone and gravel, and when the large tomb of Rameses the Sixth was prepared about B.C. 1150, the existence of Tutankhamen's sepulchre, a few feet below the site chosen, apparently was unsuspected.

Other Tombs Robbed.

These conditions were closely paralleled by those observed in the neighboring tomb of the Prince Yuya, about B.C. 1390, which Quibell and I discovered during the excavations here financed by the late T. M. Davis of Boston. This tomb lay but a yard hidden between two later tombs, that of Rameses the Third, afterwards discarded, and that of Rameses the Twelfth. Here, too, thieves had entered soon after the date of the funeral by means of a small hole in the corner of an otherwise intact closing wall, and in the passage beyond we then found a few objects which had been thrown aside by the robbers just as Lord Carnarvon found in the tomb of King Tutankhamen. Similarly a great mass of funeral furniture, wonderful couches, chairs, chariots, boxes, vases, etc., had been pushed aside and piled up out of the robbers' way. Jewels and gold had been taken.

Here, however, lids had been thrown from the coffins and handfuls had been ripped from the mummies' heads in a frantic search for the beautiful jewels which had been hung around the necks of the dead bodies and the gold which covered their faces. We could see in the bandages on the bodies the impress of the precious necklaces which had been removed.

May Find Mummy Despoiled.

Lord Carnarvon may, therefore, find that the mummy of Tutankhamen has been similarly despoiled, and I will be personally surprised if the jewels are still there. The only hope is that the robbers were in a hurry.

In the tomb of Pharaoh Akhanaten, which was discovered in further excavations under my supervision, a gold fire mask of the effigy of the king, on the lid of the coffin, had been ripped off by some thief, but the semi-precious stones with which the golden coffin was encrusted, were all in place, and the mummy itself—wrapped in magnificent sheets of gold—was found intact.

I think in the present case Lord Carnarvon may expect to find a wooden coffin covered with gold inlaid and having the name of the king and his titles inlaid in hieroglyphic mosaic—possibly some stones. There may be two coffins, one inside the other, and then the mummy probably will be found covered with gold and precious stones taken from the [illegible] coffin, some gold plates, [illegible] and [illegible] of gold.

What May Be Expected.

Tutankhamen will perhaps be found in the [illegible] sarcophagus of alabaster or granite, [illegible] inside of [illegible] coffins, [illegible] we may [illegible] in the [illegible] [illegible] [illegible]

Personals

It is the desire of the publishers that all should take an interest in this column of The Beaver If you have friends visiting you, or are going away for a trip, leave word or send it on a Post Card.

Mrs. Peter Bristol, who has been very ill with pneumonia, still continues to improve.

Mr. Reginald Ballard, of Asquith, Sask., is the guest of his brother, Mr. Harry W. Ballard, for a few days.

Mrs. J. L. Boyes spent a few days in Toronto this week.

Mrs. Nora Carson, of Toronto, arrived last week in Napanee to be with her uncle, who passed away on Saturday morning.

Mrs. W. C. Scott is spending a few days in Renfrew with her son-in-law, Dr. McKinnon.

Mr. Earl Lake, of Toronto, attended the funeral of his uncle, the late Mr. Alfred Knight.

Mrs. L. F. Bogart left on Monday for Trowbridge, Ont., to attend the wedding of her son, Mr. Arthur Bogart.

Mr. and Mrs. Walter Herrington spent Monday evening at Mr. Jas. A. Davis', Bethany.

Mrs. F. S. Boyes gave a delightful "500" party on Wednesday evening.

A number of card parties and teas have been given during the past week in honor of Mrs. Willis Campbell, who returned to Belleville yesterday, after spending a few days with Mrs. W. S. Detlor.

Miss Gandier, of Newburgh, has been spending a few days with her sister, Mrs. James Thomson.

Mrs. Cooper and little daughter, Barbara, are spending a few days in Renfrew.

Miss Marguerite Pringle left on Monday for Toronto, after spending a few months with her parents, Mr. and Mrs. Egerton Pringle.

Mr. and Mrs. L. Ackerman and Gerald, after an extended visit with her mother and sister, have returned to Belleville, where Mr. and Mrs. Ackerman have taken up residence at 120 Chatham Street.

Mr. and Mrs. John W. Gait and Mr. and Mrs. Walter Herrington and baby, Marion, spent Sunday at Mr. G. F. Hawley's, Slash Road.

Mr. and Mrs. Roy King, Kingston, spent the week end with her mother, Mrs. O. A. Knight, Dundas street.

Miss Minnie Smith, of St. Thomas, is spending a month with her sister, Mrs. J. L. Boyes.

Mr. William Stitt, of Aurora, was in Napanee on Saturday to attend the funeral of his sister, Mrs. William H. Blewett.

Mr. Jack Adams, captain of the St. Paul's Toronto, spent the week end at his home on John street.

Miss Kathleen Wilson spent a few days in Toronto last week.

Mr. George Weiss, of Oshawa, is remaining a few days at his home in town.

Miss Matilde Dickinson, Camden East, left Wednesday to spend a few weeks in Toronto, with friends.

Mr. and Mrs. C. A. Walters are spending a few days in Toronto.

Messrs. Samuel Miller, ex-Warden, Amherst Island; George Brooks, Shanty Corners, and Wm. Brooks, Big Bay, spent Tuesday the guests of Mr. and Mrs. Charles Brooks, Dundas street.

Mr. and Mrs. Crowley leave today for Barrie, Ont., where they will spend a few weeks.

Mrs. Ross Rees and little son, Harvey, are spending a few days with her mother, Mrs. C. W. Card, Victoria street.

Mr. Hubert Graham is spending a few days in Toronto.

Miss C. McWilliams, who has been the guest of Miss Vrooman, left for home in Dutton on Monday.

Mr. and Mrs. Bail, Oshawa, are guests of her mother, Mrs. Phoebe Thompson.

Mrs. W. J. Cornock, of Picton, is visiting her aunt, Mrs. George A. Hicks.

Miss McKnight, Vancouver, B.C., is visiting her sister, Mrs. T. A. Anderson.

Miss Jean Scott, of Forest Mills, and Mr. Carman Davis, of Selby, attended the variety shower for Mr. and Mrs. Fred McFarlane, on January 16th.

Miss Mae Macdonald, Camden East, left on Wednesday to visit friends in Toronto and Sudbury.

Rev. J. H. H. Coleman is to be one of the preachers in Ottawa next Sunday, on the occasion of the annual Anglican day for Missions held by the Anglican Churches of that city. Rev. A. L. Geen, of Belleville, is to conduct the services in St. Mary Magdalene Church.

Miss Flora Eklund spent the week end in Newburgh.

Mr. Robert Stitt, of the Dominion Express Co., Toronto, was in town Saturday to attend the funeral of the late Mrs. William H. Blewett.

DEATHS.

FOSTER—At Centreville, on Friday, January 19th, 1923, Thomas Foster, aged 75 years.

KNIGHT—At Napanee, on Saturday, January 20th, 1923, Alfred Knight, aged 82 years.

WAGAR—At Jonesdale, on Monday, January 22nd, 1923, Laura J. Wagar, aged 49 years and 6 months.

GLEWETT—At Montreal, on Thursday, January 18th, 1923, Mary Elizabeth Blewett, widow of the late William H. Blewett, aged 47 years. The remains were brought to Napanee, and the funeral, which was private, was held on Saturday.

IN MEMORIAM.

In loving remembrance of John Mercer Lockridge, who departed this life on January 27th, 1914. Gone but not forgotten.

4z —Wife and Family.

Corns cause much suffering, but Holloway's Corn Remover offers a speedy, sure, and satisfactory relief.

MOSCOW.

The horse trainer, Mr. Lawlor, who has been driving Mr. Otis Huffman's thoroughbred colts for some time, has returned to his home at Cherry Valley, Prince Edward County, having well pleased with the fine span he has had in hand.—Mr. Robert Asselstine, of Wilton, and his uncle, Mr. Alex. Asselstine, of North Dakota, were at church last Sunday morning and were guests at the home of Mr. and Mrs. A. A. Asselstine for the rest of the day.—The public school has been open again during the week and well attended.—The territory occupied by the "flu" has decreased very materially during the week, but its size has somewhat increased for it has grown from "flu" to "influenza".—Messrs. Archie and Percy Asselstine had a hard and slow drive to Napanee last Sunday, where they went in the afternoon to attend the funeral of their uncle, the late Alfred Knight.—The visitors who were at church last Sunday morning asked your scribe if the Moscow men were all sick? They fancied they must be, because they were not at church. And the men both smiled to themselves, but the scribe did not.

YARKER.

After about two weeks of the "flu" epidemic, in which very few escaped having it, things are becoming normal again. The school was closed for a short time, the teacher and scholars being sick. The church services suffered also on account of mostly every person being sick, but at present all are improving. The roads are not in very good condition owing to so many storms of late.—Quite a lot of wood is coming in now, which is needed very badly, as coal is scarce and of a very poor quality.—The ice harvest has started, and seems to be a good thickness and good quality.—Our genial storekeeper, C. Vandervoort, is soon going to remove to Newburgh and conduct a store in that place, having sold his stock in Yarker to Chas. Freeman, who will continue the business in the same old stand.—Mr. Toppings' extra gang of the C. N. R. are putting a new deck on the railway bridge here.—Mrs. A. A. Connolly is seriously ill with pleurisy.—James Freeman unloaded two cars of grain this week.—Miss Marion Freeman is confined to the hospital in Peterboro' with measles, but is improving.—Mrs. Stewart Connolly returned to Montreal this week, after spending a couple of weeks with her mother, Mr. and Mrs. J. A. Connolly, are spending the winter in Montreal.

Mail Orders promptly filled at Wallace's Drug Store, Napanee.

MARLBANK.

A number from here attended the play at Tamworth on Friday evening and all report a good time, both at the play and the dance that followed.—David Turkington's friends are all pleased to see him out around again after a very serious attack of la grippe.—Mrs. Turkington, his mother, has also been very sick, but is getting better.—Robert Turkington and wife and young daughter from Hartford are visiting them.—T. G. Hall has a number of men employed hauling wood and lumber on cars. When he gets his wood and lumber all cleared up he will be leaving here for some place where lumber is more plentiful.—There was no service here in either of the churches last Sunday, as both ministers were too ill to come, but a large crowd attended the Hornerites service in the hall in the evening and heard a real good sermon.—William Reveille is in Tamworth, building the chimney on A. B. Carscallen's new mill.—Business is very dull here now, and the merchants are getting along without any clerks.—Miss Jean Gryder, the Pine Grove school teacher, is boarding near her school now, there being so much snow she cannot walk home.—Miss Verlia Denison and Miss Alber a Reveille, the Westplain and Windover teachers, spent the week-end at their homes.—John Gee visited his sister, Mrs. Mason, on Friday.—Miss Gertrude Mowers called on Thelma Reveille on Sunday afternoon.—Charles Benn, who has been cooking in a camp for Mr. Jordan, came home very sick on Saturday.

"Pa, where was Babe Ruth born?"

"Couldn't tell you, son."

"Where was Jack Dempsey born?"

"Don't know that, either."

"Then, what you buy me a history of the United States?"

The wife of a certain very parsimonious man has always experienced great difficulty in inducing him to part with any change.

One day she followed him to the door and quietly asked:

"Henry, can you let me have a couple of pounds? I want to—"

"There you go again!" exclaimed Henry. "It's always money, money, money! When I am dead, you will probably have to beg for it."

"Well," said the wife, "I shall be a whole lot better off than some poor women who have never had any practice."

What About Jack Miner?
(See Next Week's Beaver)

THE CHURCHES.

Grace Methodist Church.
Rev. A. J. Terrill, B.A., Pastor.
Public Worship at 10.30 a.m. and 7 p.m. will be conducted by the Pastor.
Sunday School and Adult Classes, at 11.45 a.m.
Epworth League, Monday, at 8 p.m.
Prayer and Praise Service, Wednesday, at 7.45 p.m.
Hear Jack Miner, February 15th.

Trinity Methodist Church.
Rev. A. H. Foster, Minister.
10.00 a.m.—Class Meeting.
10.30 a.m.—Morning Service.
11.45 a.m.—Sunday School and Bible Classes.
7.00 p.m.—Evening Service.
Monday, Young People's Union.
Wednesday, at 7.30 p.m., Prayer Service.

St. Andrew's Presbyterian Church.
Rev. A. J. Wilson, B.A., B.D., Pastor.
10.20. Morning Service.
11.45. Sunday School and Bible Classes.
7.00. Evening service.

Church of St. Mary Magdalene.
Rev. J. H. H. Coleman, M.A., Vicar.
10.30. Morning Prayer.
12.00. Sunday School.
7.00. Evening Prayer.
Rev. A. L. Geen, of Belleville, will conduct the services.

Odessa and Wilton Circuit.
Seford F. Dixon, Pastor.
Odessa, 11 a.m. and 7 p.m.
Wilton, 2.30 p.m.
Character sketches of Bible men and women, the first of a series, at afternoon and evening services.
Mock Parliament at Odessa Community Club, Tuesday, January 30th. Public invited.

Bay Circuit.
Rev. W. H. Truscott, Pastor.
Sand Hill, Service, 10.30 a.m.
Hay Bay, Service, 2.30 p.m.
Gretna, Service, 7.30 p.m.
Quarterly Service at Bethany, on Feb. 4th, at 11 a.m.
Official Board Meeting at Bethany, Feb. 5th, at 2 p.m. sharp. Will all Circuit officials please note.

Enterprise Circuit.
Rev. M. W. Leigh, B.A., Pastor.
Centreville, 10.45 a.m.
Desmond, 2.30 p.m.
Enterprise, Sunday School at 10 a.m.; Preaching Service at 7 p.m.
Sacramental Service at Enterprise on Feb. 4th, at 11 a.m., and Quarterly Official Board at the Parsonage, on Feb. 6th, at 2 p.m.

Parish of Camden.
Rev. A. S. Dickinson, Rector.
10.30. Newburgh.
2.30. Camden East.
7.00. Yarker.
Sunday Schools.
2.00. Newburgh.
2.15. Yarker.
3.30. Camden East.
The Rector is better, and expects to take the services next Sunday.

Roblin Circuit.
Rev. C. J. Wilson, Pastor.
Ebenezer, 9.45 a.m., Sunday School; 10.30 a.m., Public Worship.
Forest Mills, 1.30 p.m., Sunday School; 2.30 p.m., Public Worship.
Roblin, 10 a.m., Sunday School; 7 p.m., Public Worship.
Monday evening, Jan. 29th, Lime Lake Church Anniversary Tweeting.
Tuesday afternoon, Jan. 30th, at 2 o'clock, Ladies' Aid Meeting at Mrs. Twining's, Roblin.
Wednesday, January 31st, at 7.30 p.m., Teacher Training Class at the Parsonage.
Thursday evening, Feb. 1st, at 7.30, Mid-Week service in West Plain Church.

Morven Circuit.
Rev. W. R. Merrick, Pastor.
Switzerville, Public Worship 10 a.m.; Sunday School, 11 a.m.
Violet, S. S. at 2 p.m.; Public Worship at 3 p.m.
Morven, in Brick Church, Sunday School, 10 a.m.; Public Worship 7 p.m.
Weekly Prayer Meeting will be held at the home of Mr. and Mrs. Stanley Waters, on Tuesday evening, Jan. 30th, at 7.30 o'clock.

Adolphustown Circuit.
Rev. H. B. Neal, Pastor.
Adolphustown, 11 a.m.
Hayborn, 2 p.m.
Switzerville, 7 p.m.
Young People's Union will meet at Switzerville on Friday evening, Jan. 26th, at 8 o'clock, at the Hall. Subject, "Canadian Literature". All welcome.

Yarker Circuit.
Rev. J. Wesley Down, Pastor.
Moscow, Sunday School at 10 a.m. Adults urged to attend. Public Service at 11 a.m. Men wanted. Prayer Service and choir practice, Tuesday, Jan. 30th, at 7.30 p.m. Parents invited.
Colebrook, Sunday School at 1.30 p.m. You are invited. Public Service at 2.30 p.m. Adults expected.
Yarker, Sunday School at 2 p.m. All welcome. Public Service at 7 p.m. Room for more. Choir practice at the Parsonage, Saturday 27th, at 8 p.m. All members invited.

Selby Circuit.
Rev. T. H. P. Anderson, Pastor.
Empey Hill, 10.30 a.m., Public Worship; 11.30, Sunday School.
Mount Pleasant, 2 p.m., Public Worship; 3 p.m., Sunday School.
Selby, 10 a.m., Sunday School; 7 p.m., Public Worship.
Prayer and Bible Study at Selby, Thursday, at 7.30 p.m.
Young People's League, Selby, on Friday, at 7.30 p.m.
Victoria, Wednesday, 31st January, at 7.30 p.m.
Sacramental Service, Sunday, February 4th.

"Don't cry, little boy. You'll get your reward in the end."

"S'pose so. That's where I allus do git it."

CHILDREN'S WOOLLENS REDUCED 25 PER CENT.

At this special reduction you can choose any of our regular 3 and 4 piece Woollen Suits. These are made from exceptionally heavy weight All Wool yarns that come in popular colors of Tan, Brown, Grey and Cardinal. Reg. $4.50 are $3.38; reg. $7.75 are $5.86; reg. $7.25 are $5.45; reg. $8.00 are $6.00.

A DOUBLE MISFORTUNE.

Two gentlemen of Hebrew extraction were shipwrecked and for two days floated about on a life raft.

Near the end of the second day, one of them cried, "Ikey, I see a sail".

"Vat good does that do us?" replied Ikey. "Ve ain't got no catalog."

CHILDREN'S WOOL LEGGINGS REDUCED 25 PER CENT.

At this price it is worth while to buy your requirements for next year. The quality is exceptional. You will find them warm and durable, and just the ideal garment for your kiddies. Reg. $3.00 are $2.25; reg. $2.50 are $1.98; reg. $2.28 are $1.72.

Many Good Dresses Are Left In Our January Sale

Regular $23.50, $25.00, $27.50, and $30.00 Dresses Are Reduced to $18.95.

Regular $32.50, $35.00, $38.50, and $40.00 Dresses Are Reduced to $26.95.

Owing to our extraordinary large assortment of Dresses in the beginning, we are still able after a week's good selling, to tell you that we have still many choice and wonderful styles. Women interested in economy should investigate these splendid values. "Price" is only the fourth consideration when choosing a dress. You must consider quality of material, you must be positive that styles are correct, you must be particular about workmanship. THEN PRICE. These Sale Dresses embody all the four requirements. Convince yourself regarding these statements by making a careful investigation of what we are offering. Featured are frocks in Homespun, Serge, Tricotine, Canton Crepe, Crepe-de-chene, Satin, Crepe and Lace, and Taffeta.

Colors of Navy, Black, Brown, Sand and Grey predominate.

Now Is Your Time To Buy Furs

Assortments Are Large. Prices Are Lowest. Our Entire Stock of Piece Furs and Coats Are on Sale at Dollars Less Than To-day's Cost of Manufacture

Our Furs have a "Country-wide" reputation for dependability. Long experience with the Fur trade tells us when and where "to buy". At all times we insist on quality and workmanship. Obtaining these two fundamentals we then price our furs on a fair business basis. In order to convert our stock into cash we have re-marked the majority of our piece furs to half of their original selling prices. In this sweeping clearance will be found Neck Pieces and Muffs in the leading styles, made up from such skins as Sable, Coon, Wolfe, Fox, Mink, Natural Wolfe, Seal, Sealine, Opossum and Muskrat.

Our Fur Coats, too, have been wondertully reduced. Included in our present assortment you will find styles in Hudson Seal, Persian Lamb, French Seal, Genet, and Sitka Beaver. Every Coat is especially well made, and fully guaranteed. Look them over, please.

Extra Special Prices on Men's Combination Underwear, — Winter Weights

Consisting of Mercury Natural Wool, Commodore Natural Wool, Velvoknit All Wool, Velvoknit Union, Stanfield's Union and Tiger Fleece. For a short time only, 25 per cent. off. This is a good investment, as these are top notch values at the regular prices.

Special Sale of Men's Winter Work Shirts

Deacon make, Fawn in color. One of our best sellers in years. Our supply is very limited. Regular $1.75, Sale Price $1.35.

Metal Trimmings and Ends of Sheer Materials to Clear at Half Regular Price

We have taken from stock a limited quantity of splendid values in Metal Laces, also short lengths of All Over Laces, plain and figured Crepe, and re-marked them one-half regular price. This is a saving opportunity to pick up a needed end for present needs.

Laces Are Very Fashionable. Our Values Are Extra Good

These two-tone Radium Laces at $1.95 per yard, is a Wonderful Incentive to buy Now.

In 36 inch Flouncing Radium Lace, the colored combinations are most gorgeous. There are five pieces in all,—one each in Gold and Black, Silver and Black, Saxe and Black, Grey and Black, Tan and Brown. Lace is very much in vogue at the present time, and as this price is very special the time to buy is now. These will be on display Friday and Saturday in our Lace Department, connected with our Dress Goods and Silk Department.

Money Saving "Items" Procurable in Our Staple Department

All Are Good Values. Much Below Regular Prices.

We would especially direct your attention to this special offering of "Mill Ends", in Colored Striped Flannelette. These flannelette pieces are adaptable for night shirts, gowns, and underwear. The lengths come from one to ten yards. The shades are light blue, pink and tan stripes. All are neat patterns that will make up into very sightly garments. At our reduced sale prices you can save from 25 to 33 1-3 per cent.

Three Specials in Table Damask at 89c., 95c. and $1.25 yd.

At 89c. yard, comes a 54 in. wide Fast Color Red and White Irish Damask, in a Dice pattern, just the Damask for Table Covers, and at a very reasonable price.

At 95c. yard, is a 54 in. wide Bleached Damask, in the ever popular household dice design. This comes in good serviceable weight, and will laundry nicely.

At $1.25 yard, is a 68 in. Bleached Damask in a splendid weight; one that will give you long service; launders beautifully; is not affected by the frost. The pattern is a fine stripe and finer-de-lis.

Quality Service Value

THE ROBINSON Co. LIMITED

Store Closes at 5.30 p.m Except Saturday

Furniture for every room in the house can be found in this Sale.

This is, without doubt, the greatest February Furniture Sale we have ever held. Read about the Bargains listed below; see others in our show windows, and still others in our store. We will pay the freight charges on all purchases. Sale begins February 1st and continues throughout the entire month.

Kitchen Cabinets, large size, glass spice jars	$ 29.90	Rockers, walnut finish, imitation leather upholstering	9.95
Wicker Chairs, spring seat, loose cushion and padded back	12.00	Rockers, allover upholstered in black imitation leather	16.75
Pedestals, 30-in. high, mahogany finish, special at	2.95	Chairs and Rockers, high back, allover upholstered, per pair	31.50
Sliding Couches, well filled mattress, covered with good cretonne or green denim, heavy iron frame	12.45	Brass Beds, all sizes, 2-in. post, neat design	13.95
Wicker Living-Room Suites, Chair, Rocker and Settee, all for	15.00	Mattresses, layer felt, roll edge, exceptionally good ticking. Special for Sale only	11.95
Couches, covered with imitation leather	12.75	White Iron Beds, 2-in. continuous post, all sizes	11.00
Baby Carriages, half-round reed, reversible gear, ivory finish	27.50	Bedroom Suites, made of walnut in satin finish, Bed, Dresser, Chiffonobe, Dressing Table and Bench. Reg. $300.00 for	190.00
Hall Racks, with bevelled mirror, umbrella rack	15.00	Bedroom Suites, made in golden finish, Princess Dresser, Chiffenier, Bed and Dressing Table	99.00
Hall Seats and Mirrors, golden finish, bevelled mirror. Regular $40.00, for	28.75	Odd Dressers, Dressing Tables, Chiffoniers, Wash Stands and Beds at greatly reduced prices.	
Parlor Suite, mahogany finish, spring seat, seat and back covered with tapestry, 5 pieces	44.00	Many bargains can be found in Diningroom Furniture, in full suites or odd pieces.	
Parlor Tables, in oak and mahogany finishes	3.00	For the February Sale only we are offering a limited number of genuine Marshall Ventilated Mattresses at	35.00
Chairs and Rockers, solid mahogany, upholstered seat and back. Regular $48.00 pair, for	30.70		

Gibbard Retail Store

THE HOME OF GOOD FURNITURE — DUNDAS STREET EAST

ONTARIO ARCHIVES TORONTO

CARHARTT'S OVERALLS AND SMOCKS

CARHARTT Overalls are full cut, requiring five more yards of material to the dozen than most Overalls. Carhartt Overalls have better trimmings, stronger buttons, tougher thread, and non-corroding heavy buckles. Carhartt Overalls are made up to a standard, not down to a price. Sizes up to 50-in. waist and 36-in. leg length always in stock. We are Sole Agents for Napanee.

J. L. Boyes & Son

Doxsee & Co

MILLINERY.

We are making a special effort to clear up our stock of Trimmed and Untrimmed Hats, as our capacity is small for packing them away for another season. Therefore every hat will be a price to clear.

MISSES' and CHILDREN'S HATS

In Velvet, Plush and Beaver, Shades: navy Blue, black, brown and red. Regular prices $3.25 to $5.00.

To clear, $1.00, 1.90 & 2.98

WOOL SCARFS

In all the season's shades. Good value at $2.75.

To clear, $1.25

HOSIERY

In Silk and Wool, Cashmere, Heather mixtures. Specially marked to clear.

The Leading Millinery House

Some of the wisest men of a modern age believe firmly in Chiropractic and have demonstrated its health-usefulness. An adjustment relieves undue spinal pressure upon the nerves and allows Nature to effect a cure.

OFFICE HOURS: 10:30-12:30 6:30-7:30
OTHER HOURS BY APPOINTMENT

January Bargains

Ready-to-wear Suits and Overcoats reduced 20 per cent.

Winter Caps, Underwear, Sweaters, and Mackinaw Coats, reduced 20 per cent.

Boots and Shoes and Heavy Rubbers reduced 10 per cent.

W. W. ADAMS

Men's and Boys' Furnishings. Merchant Tailor. NEWBURGH.

Fresh Lettuce at Hooper's.

At Mr. John Graham's sale, south of Odessa, conducted by S. W. Clark on Tuesday, thirteen milch cows averaged $48.00 a head.

For that week end party you must have some "Sweetest Maid Chocolates", made with fresh cream. Sold only at Knight's Drug Store. 4a

—In Belleville, on Wednesday night the N. C. I. team defeated the Napanee High School in a closely contested game by the score of 5-4.

—Mr. S. W. Clark has been appointed Assessor of Ernestown for the year 1923, this being the twelfth year that Mr. Clark has held this office.

—Mrs. G. W. Gibbard and Mrs. Stanley Reid were recent visitors in Toronto, selecting Gerard-Heintzman pianos through our local dealer, H. L. VanLaven. 4ap

—Major-General J. H. Elmsley and Lieut.-Col. J. F. Foulkes, Kingston, inspected the four companies of the Frontenac Regiment at Napanee on Wednesday morning.

—Mr. and Mrs. W. R. Lott and Mrs. Nora Carson wish to thank the many friends for the kindness and sympathy shown them during the illness and death of the late Alfred Knight.

Wallace's Drug Store, Limited, are re-equipping their store with the latest in "Silent Salesman" show cases, which will add greatly to the efficiency and appearance of this up-to-date drug store.

The Young People's League of Grace Methodist Church held a sleighing party on Monday evening last, and drove to the home of Mr. and Mrs. Fred Tavernor, South River Road, where they spent a very enjoyable evening.

Nothing better for horses than Milling's Compound Iron Powders "Improved". Guaranteed not to be bulked up with corn starch and salt peanut. Nothing but the very best in these powders. Always fresh. At Hooper's Drug Store.

—Miss Margaret Normille, High School student, and daughter of Mr. and Mrs. Michael Normille, Dundas street, Descronto, was taken to the Hotel Dieu, Kingston, last Saturday, and was operated on on Sunday for an abscess on the brain. The operation proved unsuccessful and the young lady died Monday at 1 o'clock. The remains were taken to the home of her parents.

—Mrs. Geo. S. Lucas, Moscow, was called to Whitby very suddenly last week, owing to the serious accident to her mother, Mrs. Denyes. While at her brother's, J. E. Johnston, she fell down stairs and dislocated her neck. Mrs. Denyes came up from Moscow the day before to be present at the death bed of her father, the late John Johnston, and after leaving his bedside she took a faint spell and fell to the bottom of the stairs. The Doctor reports a slight improvement, but it will be several weeks before she will be able to leave her bed.

AUCTIONEER NOTICE.

Any person wishing my service as Auctioneer, will kindly call at Campbell House, Napanee, or phone at my expense to 10-13, Adolphustown, or write me at Dorland P.O. I conducted some sixty or more sales last year, with every success. At the present time I am detained very close to home owing to the illness of my wife. Therefore I will consider it a great favor if those needing my services to arrange for dates as mentioned above. Thanking all for the nice volume of business in 1922, and wishing you all every success in 1923, I remain

Very truly yours,
HERBERT W. GALLAGHER, Auctioneer, Dorland P.O.
4c

—The regular meeting of the Women's Christian Temperance Union will be held in the Library, Tuesday, January 30th, at 3 o'clock.

Hockey Sticks, Pucks, Skates, Straps, Sleighs, Snow Shoes. Now is the season for snow shoes.
4a — BOYLE & SON.

"Which One Won".

The Desmond people will present their play, "Which One Won", at O. B. Jackson's Hall, Enterprise, on Tuesday evening, Jan. 30th, at 8 o'clock, in aid of the A. C. T. E. Admission, adults 25c., children 15c.
4a

ENTERPRISE.

Most of the sick around here are improving.—After the thaw of Saturday and Sunday last, and the consequent frost, skating has become quite popular with our young people. —The young people of the Methodist Church are planning to present their play on February 15th. Annual meetings of the cheese factory and the Telephone Co. are in session this week. — Despite the cold weather there is to be found in the Methodist parsonage, a lemon tree, standing about three feet in height, on which are four mature lemons, the largest of which is nine inches in circumference crosswise and eleven inches lengthwise, and the smallest eight inches by nine inches, and all good for use.—Maitland Jackson was one of the judging group from this county at the Ottawa Fair, and succeeded in winning several prizes. Okel and Edgar Drew, of Desmond, were the other members of the group.

Mail Orders promptly filled at Wallace's Drug Store, Napanee.

Where Will J. Miner Be?

(See Next Week's Beaver)

Customer—I want to get a diamond ring; platinum, if you please.

Salesman—Certainly, sir. Let me show you our combination sets of three pieces, engagement, wedding and teething rings at 10 per cent. discount.

Miller's Worm Powders not only exterminate intestinal and other worms, but they are a remedy for many other ailments of children. They strengthen the young stomach against biliousness and are tonical in their effects where the child suffers from loss of appetite. In feverish conditions they will be found useful and they will serve to allay pain and griping in the stomach, from which children so often suffer.

VANDERVOORT BROS. NEWBURGH.

JANUARY SPECIALS.

Factory Yarn, all colors. Special 80c. lb.

Unbreakable Yarn, Black and Grey, $1.10 lb.

Women's Ribbed, Fancy Worsted Hose, regular $1.25 to $1.50 pair, to clear at 98c. pair.

Men's Heavy Sox, regular 45c., at 3 pairs for $1.00.

All lines Men's and Boys' Underwear reduced.

Men's Heavy Black Fleeced Top Shirts, reg. $1.25, to clear 98c.

15 pairs Men's Heavy Tweed Pants, reg. $3.50, to clear at $2.95 pair.

GROCERY SPECIALS.

New Prunes, 15c., 18c. and 20c. lb. Stewing Figs, 10c. lb.
Seedless Raisins, 2 pounds 25c.
Bulk Cocoa, 15c. lb.
White Clover Honey, 15c. lb.
Cod Fish, and British Columbia Salmon.

Vandervoort's General Store.
4a Newburgh.

OBITUARY.

Mr. Alfred Knight.

Mr. Alfred Knight, who passed away on Friday last, was associated with a phase of the County's life that is fast passing out of memory. So rapid has the transition from the land clearing days to the agricultural stage been that not many of the younger generation know anything about the hustle and excitement that accompanies the lumbering industry, the elaborate preparations for the winter cut, the feverish activity of the lumber camp, the adventure and risk of the skidway, the care-free life of the tote team driver with his long leggings and mackinaw coat, his boistrous wit and cheery song, the hazards of the spring drive and the joy of the pay-off. For years this was the main business of the county, and provided the occupation of a large part of the population.

It was with this that Mr. Knight for the greater part of his life was associated. For the last few years he seemed like a voice from the past. In his passing, death has removed one of the connecting links between two generations. His slight figure, snow white hair and genial good nature, that natural quickness of mind and body that never quite forsook him even at the last, will long be remembered in the town and vicinity.

He spent his early life at Centreville, and received his preliminary education there. Like so many of our business and professional men who have been reared in the country, he began his career as a teacher in the little red school house. And it was while teaching at Colebrooke, that he was picked out by Mr. Stevenson, as a promising young man for his lumber business. Entering the services of Stevenson & Lott, at Petworth, he soon mastered the details of the business, and before long was appointed manager. During the summer months when the work eased up a bit he served as a provincial forest ranger. He continued in the services of Stevenson & Lott until the scarcity of logs caused the cessation of the business.

Moving to Napanee, he became manager of the Brush Factory, which was a flourishing industry at the time, and two years later entered the employ of the Sir Richard Cartwright estate, which interests he cared for until the time of his death. Along with these duties he acted as the manager for the Napanee Electric Works until it was merged in a larger organization. In 1894 he was appointed Clerk of the Division Court, and continued to act in that capacity the remainder of his life.

He married Mary Isabella Lott, of Petworth, who predeceased him by sixteen years. Two adopted children, Mrs. Nora Carson, of Toronto, and Mr. Earl Lake, of Toronto, survive. The funeral was held from St. Andrew's Presbyterian Church, of which he was a member, last Sunday afternoon. The Town Council, out of respect for Mr. Knight, as a public servant, attended in a body.

Mrs. Margaret Wartman.

Another of the aged and highly respected residents of the Township of Camden passed peacefully away at Centreville on January 20th, 1923, in the person of Mrs. Margaret Wartman. She was the daughter of one of the pioneer Methodist local preachers of Tamworth and vicinity, viz., James Bell, and his wife, Matilda Gunsaulus, and was born in Sheffield Township, on Nov. 22nd, 1836.

On February 5th, 1874, she was united in marriage with Charles Wartman, and for twenty years lived a happy, useful and godly life in the home at Colebrook. Her husband predeceased her thirty-two years. In 1894 she came to live at Centreville with her only daughter, Mrs. Mortimer Lockhead, and during her remaining years endeared herself by loving deeds and wise counsel to many friends. Many who have been helped by her kindliness will cherish the memory of her holy life.

In addition to the faithful daughter who cared for her in her declining years, there survive a stepson, Charles W. Wartman, of Phoenix, Arizona; her nephew, J. C. Bell, B.A., of Cowallis, Oregon, and three nieces, Mrs. Jos. Peterson, of Hilger, Montana; Miss T. A. Bell, of Shaughai, China, and Mrs. H. L. Wallis, of Drumheller, Alta., all of whom had been trained and brought up by her. Four brothers also remain, viz., Wm. M. Bell, of Enterprise; Andrew E., of Tamworth; E. W., of Mountain Grove, and John C., of Vancouver, B.C.

The funeral service was held at the home on Monday last, and was conducted by her pastor, Rev. M. W. Leigh, B.A., of Enterprise, and attended by a large number of relatives and friends. The pall bearers were Heratio, Alfred M., Fraser and Frank Bell, all of Desmond, and John L. and Cephas Bell, of Enterprise, and the body was placed in the Centreville vault.

ODESSA.

Mr. and Mrs. H. S. Davy left last week to spend the balance of the winter with their son, Harry Davy, Toronto.—Mrs. Orange Babcock returned Saturday from spending nearly two weeks with friends and relatives in Kingston.—Henry J. Smith, local Insurance Agent, has returned from attending the Life Underwriters' Educational Congress, at Ottawa.—The many friends of Mrs. William Jenkins, Johnston St., Kingston, were pleased to hear she was successful in winning 1st prize in the guessing contest held recently.—The I. O. O. F. supper that was to have been held last Thursday night, was postponed on account of the condition of the roads. — The Odessa hockey team played the first game of the season last Saturday afternoon, at Bath. The score was in favor of the locals. — Miss Hattie York is visiting her sister, Mrs. Samford Thompson. — Mr. and Mrs. Arthur Smith, who have been ill, are improving.

An old negro woman stood by the grave of her husband and said mourn fully, "Po' Rastus! I hope he's gone where I 'spec he ain't."

"Before they were married he called her the angel of his life."
"And now?"
"Now he spells it 'angle'. Says she brought him up with a short turn."

UNAVOIDABLE LOSSES

How Farm Land Deteriorates in Necessary Mineral Supplies.

What One Steer Takes From the Land — Some Don't Like to Believe It—These Losses Must Be Replaced—Meat Trade Balks at Heavy Weights.

(Contributed by Ontario Department of Agriculture, Toronto.)

With the exception of nitrogen our agricultural investigators have failed to find any means by which they could add to nature's supply of plant food in the soil except by transfer of minerals rich in fertilizing properties from rich deposits to the cultivated areas. Cultivated lands will gradually lose their mineral elements, particularly phosphorous and potash, through crop production. The return of all manure made from the crops produced delays the day of exhaustion, but exhaustion will eventually come more quickly by some practices than others it is true, and the man that follows live stock farming while not returning all to the soil can greatly delay the day of reduced fertility and short crops.

What One Steer Takes From the Land.

Every time a 1,000-pound fat steer is sent to market 15.51 pounds of phosphorous pent oxide, 1.76 pounds of potash, and 17.92 pounds of calcium goes with him. A one hundred acre farm sending twenty 1,000-pound steers to market each year is sending incorporated in their bodies, principally in the bones, 35.20 pounds of potash, 358.40 pounds of lime, 210.20 pounds of phosphorous. If the farm did this continuously for one hundred years—some of our Ontario farm lands have been farmed that long—the amount of fertilising elements subtracted from the original stock in the soil is such as to greatly limit crop production. If the crops from which the steers had been made had been sold off the land the fertilising elements or stock of plant food in the soil would have given out many years sooner.

Many Farmers Don't Like to Believe It.

Many of our farmers do not like to think that the fertility of their lands is running down, and will argue against their own conscience and finally develop a state of mind which prevents them from returning to the soil sufficient mineral elements to maintain the necessary balance in soil fertility that insures crop yields equal to the yields characteristic to virgin soils. On certain good farms in southern Ontario with which I am familiar I estimate that the mineral fertility mining, during the past seventy-five years has had, in the generally accepted good management, been approximately as follows per acre: Phosphorous removed, 62.91 pounds; potassium removed, 2.491 pounds; calcium removed, 14.652 pounds; of these quantities probably fifty per cent. was returned in the manures through periodical applications. The unreturned aggregate 244.5 pounds of phosphorous, 1,245.5 pounds of potassium and 7,329.2 pounds of calcium represents approximately what each acre of farm land has lost. It is any wonder, then, that the crop yields have been greatly reduced in many of the older sections of the Province?

These Losses Must Be Replaced.

To bring the old soils back to maximum production one of the things we must do is to replace in quantity to satisfy crop demands, the potash, phosphorous and lime. These elements are essential, and must be present in available condition and in quantity. The best farmed soils will gradually lose fertility it something is not done toward the replacing of the mineral elements removed in crops and sold off the farm either as grain, beef or milk.—L. Stevenson, Toronto.

Meat Trade Balks at Heavy Weights.

"The day of the hefty weight has passed," says E. F. Ferrin of the animal husbandry divisions of the University of Minnesota in referring to conditions and demands of the meat trade. "Light weights are easily disposed of, while heavy carcasses are hard to move. Overweight lambs have long been heavily penalized in price when sent to market, and the same condition prevails with hogs and cattle. It does not pay any meat producer to market more weight than is necessary in getting his stock in fairly well fattened condition. Only about 15 per cent. of the market demand is for steers weighing more than 1,500 pounds, and to sell well these must be good to choice beeves offered during the holiday season. Yearlings weighing 900 to 1,100 pounds, often termed baby beef, are the desired kind, and quite recently 650 to 800 pound weights are in strong demand.

"A three dollar spread between prices for butcher hogs and smooth heavy sows frequently prevailed on the South St. Paul market last summer. No one can escape the verdict that lard is unwanted in these days of common use of vegetable oils and compounds.

"Of course a reasonable degree of finish is necessary to make any carcass of meat tender and juicy. Thin animals, no matter how well bred, make unpalatable tough meat. But it is a mistake to market nowadays an overfat or heavy meat animal, because the consuming public does not want that kind of goods."

An egg is 65.7 per cent. water. You cannot expect your pullets to lay unless they have a nutritious supply of clean, fresh water at all times. Always keep the hoppers full of grit, oyster shells and charcoal.

"Embrocation" is a word used much less here that it is in England. One day a curate said to an old parishioner: "Well, Mr. Huggins, has the nurse been to see you yet?"
"Yes, sir, thank 'ee," was the reply, "she called once an' done my foot more good than all the imprecations I ever used."

Concert and Play

under the auspices of

St. Mary Magdalene Sunday School

"FAIRIES"

A FANTASY

Including Dances and Tableaux of Various Countries

Thursday, Feb. 1st

AT

The Strand Theatre

Admission: Adults 25c. Children (under 14 yrs) 15c

DOMINION STORES Ltd.

THE CHAIN GROCERY STORES OF CANADA

OVER 200 STORES OPERATING IN ONTARIO

The Old Slogan: "Satisfaction Guaranteed or Money Refunded" applies to every article sold.

WEEK-END SPECIALS

100 LBS. GRANULATED SUGAR, $8.50

Perfection Bread Flour 98-lb. Sack, $3.95.	White Satin Pastry Flour, 24-lb. Bag, 89c.	White Satin Pastry Flour, 98-lb. Sack, $3.45
Machine Sliced Bacon, 37c. lb.		Finest Creamery Butter, 42c. lb.

CHOICE CANADIAN CHEESE, 29c. LB.

Aylmer Peas, 2 tins	25c.	Aylmer Tomatoes, tin	15c.
Canned Corn, 2 tins	25c.	Spaghetti or Macaroni, pkg.	11c.
Canned Pumpkin, 2 tins	25c.	Choice Prunes, 2 lbs.	29c.
Shredded Wheat, 2 pkgs.	25c.	Cranberries, 2 lbs.	25c.
Slick Hand Cleaner, 2 tins	25c.	Icing or Loaf Sugar, lb.	11c.
Borax Powder, 2 pkgs.	25c.	Castile Hand Soap, 3 for	10c.
Ammonia Powder, 3 pkgs.	25c.	Corn Starch, pkg.	10c.
Camel Dates, 3 pkgs.	25c.	Mixed Candies, lb.	25c.

Rolled Oats, 6 lbs. for 27c.	Rolled Wheat, 3 lbs. for 23c.	Corn Meal, 6 lbs. for 25c.
Seedless Raisins, 2 lbs. for 35c.		Blue Rose Rice, 3 lbs. for 25c.

PURE LARD

1 lb. 20c. No. 3 Pails 59c. No. 5 Pails 99c.
No. 10 Pails $1.84. 20-lb. Pails $3.65.

Strand Theatre

THE HOME OF "DE LUXE" PROGRAMS, WHERE YOU WILL ALWAYS SEE THE BEST SHOW FOR YOUR MONEY

CLEAN, COSY, COMFORTABEE.—2 ORCHESTRAS.—2 MACHINES.—BRIGHT, STEADY PICTURES.

FRIDAY AND SATURDAY, JANUARY 26-27

A Special Feature and Comedy. On Saturday night the Big Musical Treat, known as Jazz Night. 20 Big Song and Dance Hits. Music furnished by Smith's Novelty Five Dance Orchestra. Prices only 10c. and 15c.

MONDAY AND TUESDAY, JANUARY 29-30

William Fox presents that brilliant little star, Shirley Mason, assisted by Allan Forrest and a special cast, in a picture that will make you enjoy every reel shown upon the screen, "LIGHTS OF THE DESERT," and the Funny Fox Comedies in a 2-reel Western Sunshine Comedy, "EXCUSE ME, SHERIFF". A laugh in every foot.

WEDNESDAY AND THURSDAY, JAN. 31 and FEB. 1

Grand Concert, under auspices of Young People of St. Mary Magdalene Church, Napanee. Dances of all nations, and a play that you will enjoy. Price, 25c. to all (no tax)

Black's Orchestra on Wednesday nights. Smith's Novelty Five Dance Orchestra on Saturday nights, featuring all the latest hits. Get that habit! Strand first, Strand last; Strand always, the Best Show in town. Popular prices. For a good show see the Strand programmes.

Garrison's Grocery

Where you get Quality and Service

Oranges, Grape Fruit and Cranberries.

High Grade Teas and Coffee.

Try our Bulk Bacon. Special price.

Breakfast and Back Bacon always on hand.

Get a hundred of Quaker or White Rose Flour. It makes beautiful bread.

D. A. GARRISON

Phone 236 38-6m John St.

Opposite Dominion Bank

GRAND BALL

Camden East Town Hall

February 2nd

Orchestra in attendance. Ladies provide. Admission: Couple $1.00. Extra lady 35c.

D. W. FAIRBAIRN. K. L. AMEY.

THOMPSON'S RENOWNED RUPTURE REMEDY

Your health is the most important of all things to you. If you are suffering from any disease you owe it to yourself to take the best possible method of stopping its progress.

Are you suffering from hernia? If so let me send you full information and testimonials of satisfied users of my preparation.

The cost, when compared with the benefits to be derived from its use, is negligible.

J. O. THOMPSON

laptf NAPANEE, ONT.

UNITED CIGAR STORE AND POOL ROOM.

Tobaccos, Cigars, Cigarettes and Smokers' Sundries.

Cam for hire day or night.

F. B. JOHNSTON.

Tel. 209. 30tf Props.

ONTARIO ARCHIVES
TORONTO

Foot Saved in 4 Days!

"Nothing but Zam-Buk could have done it," says Mrs. A. Bergman, 190 Jones Street, North, Hamilton, in describing how her right foot, crushed by a wagon wheel, was healed. "The skin was terribly bruised, blackened and torn, and I cannot bear to think how it was quite impossible for me to move about, or bandage it, unless I used Zam-Buk. . . . Words cannot express my feelings when I saw what Zam-Buk had done for me. I could get about around the injured foot in a thoroughly healed."

Zam-Buk is not a powerful ointment for healing wounds, sores, ulcers, etc., but is also a most satisfactory remedy for eczema, blood poisoning, piles, abscesses, ringworm, chronic sores, and all skin troubles. No ordinary ointment can possibly compare with Zam-Buk. We urge you to try it. All druggists and stores sell at 50c. box, or post free from Zam-Buk Co., Toronto.

ZAM-BUK
For Healing!

HERE WE ARE AGAIN.

TO MUSIC LOVERS.

I have just placed in my Music Store the largest assortment of the most up to date stock of Musical Instruments ever placed in Tamworth. In the leading lines of the different makes of Pianos,

also a large assortment of Cabinet Phonographs, and Table Machines also A large assortment of the latest Records and Needles. At greatly reduced prices in all the above lines. A all will convince you.

J. A. HUNTER,
9tf Tamworth.

FOR SALE.

1 9 acres, half under cultivation, 20 acres good wood, frame house, frame barn cement wall and stable, 16 cows, 6 cows, watered by springs and creek, buildings in good repair. Five miles to Odessa. $2000 cash buys this valuable farm, balance $5000 in 5 per cent. for 5 years.

B. C. BOGART.
Phone 220W. 12t Napanee.

NOTICE.

The annual meeting of the Loanee and Adjoining Mutual Fire Insurance Co. will be held in the Council Chamber, Napanee, on Saturday, January 27th, 1923, at 3 o'clock p.m. for the purpose of the election of Directors, and such other business as may be brought before the meeting.

By order,
S. PARKS,
President.
W. B. LOTT,
Secretary.

NOTICE.

The Annual Meeting of the Napanee Agricultural Society will be held in the Council Chamber, Napanee, on Monday, January 29th, 1923, at 2 o'clock p.m. for the election of Directors and the transaction of other business.

By order,
JOHN CUNN,
Secretary.

A Neatly Printed Job

Is Pleasing to the Eye

and commands attention, and the latter is the kind we do. Our office is filled with the latest type faces, machinery, etc., and we take pride in the class of work we turn out. When you get ready for that next order of Printing, try

The Beaver Office

Our Motto: First class work, promptly delivered.

Mail Orders

Given prompt attention, and job delivered the same day, if possible.

Increase Your Egg Profits.

Best Poultry Tonic, Bone and Beef Scrap, Oyster Shell and Grit, Louse Death, etc., at

3tf Wilson's Hardware.

No child should be allowed to suffer an hour from worms when prompt relief can be got in a simple but strong remedy—Mother Graves' Worm Exterminator.

That old fashioned Horehound Twist at Hooper's Drug Store.

BAY VIEW.

The weather continues changeable, which is bad for the Islanders' bridge. There is not much crossing as yet.

Miss Velma Frink is visiting at her uncle's, Walter Frink.—Mr. and Mrs. Herman Kavaner, of Kingston, spent Sunday at Walter Frink's.—Mr. John Fleming lost a horse and C. F. Nicholson a valuable cow last week.—Sidney Little spent an evening at Walter Frink's, lately.—Miss Mary McCall has returned to her home in Sunbury, after visiting at C. F. Nicholson's.—Mr. and Mrs. McGregor and family, Kingston, spent Sunday at Robert Frink's.—The young people enjoyed the party given by Miss Lola Compton last week. Among those present were Mr. and Miss Keenen, Miss Clark, Miss Bell, Messrs. Seers and Hagan, of Elginburg. Much sympathy is extended to Mrs. C. F. Nicholson and Mr. John Baker, in the loss of their brother, Robert, who died in Napanee on January 7th.

WISE AND OTHERWISE.

"Don't cry, little boy. You'll get your reward in the end."

"I s'pose so. That's where I allus do git it."

Corns cause much suffering, but Holloway's Corn Remover offers a speedy, sure, and satisfactory relief.

An old negro woman stood by the grave of her husband and said mournfully, "Po' Rastus! I done 'spect he's gone where I 'spec he ain't."

The Friend of All Sufferers.—Dr. Thomas' Eclectric Oil is a valuable remedy to all those who suffer pain. It melts out bone to everyone and qualifies it by stilling suffering everywhere. It is a liniment that has the blessing of half a continent. It is on sale everywhere and can be found wherever enquired for.

"Before they were married he called her the angel of his life."

"And now?"

"Now he spells it 'angle.' Says she brought him up with a short turn."

Awful Asthma Attacks.—Is there a member of your family who is in the throes of this distressing trouble? No service you can render him will equal the bringing to his attention of Dr. A. D. Kellogg's Asthma Remedy. This remarkable remedy rests its reputation upon what it has done for others. It has a truly wonderful record, over 60 years and years of success in almost every part of this continent, and even beyond the seas.

"Pa, where was Babe Ruth born?"

"Couldn't tell you, son."

"Where was Jack Dempsey born?"

"Don't know that, either."

"Pa, will you buy me a history of the United States?"

Fresh Supplies in Demand. Wherever Dr. Thomas' Eclectric Oil have introduced their supplies have been ordered, showing that the people have learned, sooner or later, to depend on the people. No matter in what latitude a way to find its potency is never imbruted, but put up in most portable shape in small bottles can be carried without fear of breakage.

Visitor—"Tom, your girl has thrilled about eighteen of the finest paintings in this house, but it is nothing but a mass of colors to me."

Tom—"Well, I'm sorry, but I'm afraid I can't help you. It is a case of colour blindness."

Hill vs. Wood.—Hill's Cascara Bark is slightly different and other manufacturers are trying to imitate it, but there is nothing for quality. Hill's is the original and the genuine. Insist on getting the genuine standard Hill's Cascara Bark. Refuse substitutes. Hill's is the best. Price 25c.

BOYS IN AGRICULTURE

The Junior Farmer Is Much to the Fore To-day.

Badly Handled In the Past — Too Much Book and Not Enough Boy —He Is a Born Club Man—Rural School Fairs and Boys' Clubs Are Making Active Young Patriots.

(Contributed by Ontario Department of Agriculture, Toronto.)

In agriculture the boy has arrived. He was a long time coming. His way has been as tortuous as a wild grapevine, and at times his reluctant feet lagged distressingly.

He Did Not Get a Fair Show at First.

To bring the boy into general agricultural work and study, all manner of efforts had been made. He was bullied and bribed, cuffed and coaxed, pinched and patted, whipped and wheedled; yet scarcely a foot had he voluntary gone forward until very recently.

The Old Easter Oil Policy.

At one time, figuratively speaking, he was held by the nose while nauseous doses from text-books or forbidding terminologies were forced down his unwilling throat, in order to give him a taste and enthusiasm for farming!

But to-day we have the hopeless-eyed interested; agriculture open-eyed, open-minded, open-handed. Open-eyed, for he is looking at farming in a new light; open-minded, because he is now regarding agricultural instruction with a sympathetic understanding; open-handed, for he is ready, even eager, to seize the hoe-handle and wield it as proudly as if it were a field marshal's baton.

Too Much Book and Not Enough Boy.

Early methods to bring agricultural knowledge and the boy together failed because they lacked that most important thing in teaching anent the "point of contact." There was too much Book and not enough Boy in the minds of the pedagogues. The lad gagged and choked mentally at a too early memorization of learned and (to him) meaningless phrases. It was like a Chinese dinner course, reverse action, starting with the dessert and ending with the soup; but in this case the nuts were usually too hard for the youngster to crack.

The Boy Is a Gangster—Club Man.

Boys are gregarious; they flock. The boy, whether he lives in the city or the country is by nature a gang-ster. But call the gang a "club," and it gives an air to the affair, although the latter word has not always had an attractive meaning to the lad. The club collective is always more attractive than the club corrective.

The Boy Wants to Air a Door of Things.

There is another powerful motive in the boy.

"Johnny," enquired the Sunday school teacher, "would you like to go to heaven?"

"Would I doing there, teacher?" was the curer response.

There's the case in a nutshell. Your real boy wants to know what they are doing things, and he wants to do them in company with some of his other fellows.

School Fairs Have Helped the Farm Boy.

Rural School Fairs have done much to interest juniors in agriculture. To be an exhibitor, and receive a written trial from a judge with the addition of many a hope To try again and win a prize, is a keenly interesting experience. Of course, to show and win implies a knowledge of how to grow things, more abundantly and heavily.

The first Rural School Fair was held in 1905, three schools making a total exhibit of 1,000 entries. In 1921 there were 145 fairs, exhibiting 3,447 entries, with an attendance of 100,000 people. Of these fairs 1,000 were juniors. A typical rural school fair's branch of agriculture exhibited, after the boys' and girls' judging competitions, were Potatoes, Field Roots, Grains, Grasses, Clovers, Corn, Vegetables, Fruits, Apples, Plums, Pears, Peaches, Grapes, Flowers, Collections, Insects, Weeds, Poultry, Needlework, Domestic Science, Collections, Judging Competitions, Plowing Matches, Public Speaking Contests, Baseball Matches, and Field Sports.

These Junior Ploughing Matches have revived a long neglected phase of agricultural endeavour, and old ploughmen have expressed great satisfaction with the work of the lads.

Live Stock Judging Competitions.

Live Stock Judging Competitions take place in thirty-three counties fairs, and there have been many live-stock contests.

Boys' and Girls' Live Stock Clubs.

The Boys' and Girls' Live Stock Clubs are doing much to develop the breeding of superior cattle, hogs, etc. About fifty of these Clubs are in existence.

Other activities of a useful and elevating character are engaged in by boys on Ontario farms, all of which suggest a keen, practical and intelligent acquaintance with agriculture, its literature, and its practice in the agriculture. The boy has arrived —Thos. McGillicuddy, Statistics and Publications Branch, Toronto.

Your Ayer's Almanac is at Hooper's Drug Store. Ask for one.

"I'd like to tell that fellow Dragson what I think of him."

"You'd never get a chance; he's forever telling what he thinks of himself."

GREAT IS POWER OF WEALTH

Nothing Impossible When John D. Rockefeller Gives Orders and Waves His Magic Wand.

No man is more conversant with the advantages of wealth than John D. Rockefeller, and no man is more familiar with its drawbacks, observes a writer in the Kansas City Star.

John D.'s estate in Pocantico Hills is like fairyland. He spends money on it in the most lavish manner and improvements are being carried out all the time. He keeps 500 men employed about the place, paying them $10,000 a week in wages. With this army of workmen he satisfies his fancies.

"I want an avenue of trees," perhaps he will explain. "But I haven't time to watch them grow up."

"What are we to do?" the foreman will ask.

John D. will wave his stick toward the skyline. "Shift those trees from over there."

It is one of the most awkward jobs in the world to shift big trees without killing them, but at the millionaire's bidding the miracle is performed, and by the end of the season there is a picturesque avenue of old-established trees where there was only greensward before.

One occasion John D. wanted to add an extra piece of ground to his estate, but the neighbor occupying the house wouldn't sell. The millionaire bought all the land around the house and erected a great barricade of tall trees that made the house like a prison. The neighbor was eventually glad to leave and the millionaire had his way.

Another day he came out of the house into the grounds, his mind roaming around for improvements. His eye lighted on a distant hill about a mile away on his estate and he suddenly thought how much better it would be if there was a hill close to the house. He called the foreman of his army.

"I want that hill shifted," said John D. "We'll have it moved down here close to the house."

He waved his stick around.

The foreman immediately got busy, and in a short time the hill was torn down, carried nearer to the house, and then rebuilt. Then it was sodded and great, full-grown trees transplanted to its slopes.

Save the Woodpeckers.

Woodpeckers are indispensable in the forest. The "Mr. Peckerwood" is a tree doctor. He performs surgical operations that save the trees, says the American Forestry Magazine. When the leopard moth was introduced into this country from Europe it seemed at first as if it were destined to destroy all our trees, but as time went on we found that it killed no trees except in and near the cities, where the ubiquitous English sparrows had largely driven out other birds; in the country, where native birds were numerous, the ravages of this moth soon were checked. In city after city it was discovered that the woodpecker family killed first the smaller branches, then the larger ones, and finally many trees died from its attacks. Many ancient trees in historic parks, like Bushes overlooking the grounds of Harvard university in Cambridge, have been cut down or treated out because of this and other pests, but in the rural districts the larvae of the leopard moth made little injury, even in the woods that are hard to find. Woodpeckers search for the grubs and their holes, and then outwood was fat upon the abdominal.

"Cooties" Had Origin in Boston.

Despite its latest appearance in the world "cooties" have not been in Europe since the beginning of the Revolution. The name is an imperial fit, the Revolutionary war, and first saw the oil paint in Boston.

In a dispatch with some British soldiers, the reporters gave a description of the "cooties" that had been at a public meeting. Such meetings of protest and expressing sympathy to be the central of immensely entertaining to the "cooties" have expressed.

From the beginning of the world to the present time the "cooties" have been the most troublesome insects in the Arctic regions as distinct in species, it is said, from the European species in England.

Country Life Here Desirable.

A grower in Des Moines tells of his country experience by pathetic illustrating those prices on simple goods. They spread the news to their friends, and who also take advantage of his special sales, Capper's Weekly, observes. It will soon be commonplace for a farmer and his family to flock to the music of a great band or orchestra playing in Chicago, New York, St. Louis, St. Paul or Denver, while they sit in the living room after the evening meal. In a year or two, possibly, some other wizard inventor will make it possible to see a first night production of a great play on Broadway, while the ear hears the spoken words. There is less and less reason for wishing to live in a city. When the airplane is made absolutely safe, there will be a great exodus from the cities to the country.

Respectful Silence.

"Can you sing 'The Star Spangled Banner' all the way through?"

"I can," replied Senator Sorghum, "but I never attempt it in public. The way some of us make that splendid anthem sound is no way for a man to show his patriotism."

Drive in Comfort!

A Foot Warmer and Clark's Carbon will make your driving a pleasure. Get one at

3tf Wilson's Hardware.

Bring your coal oil can to Hooper's. You get the right kind of Oil at the right price.

Ford
"EVERYBODY'S CAR"

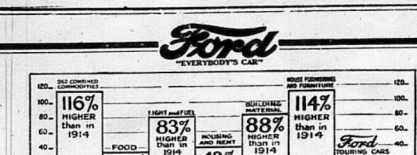
BIG COMMODITIES
116% HIGHER than in 1914
FOOD
37% HIGHER than in 1914
LIGHT and FUEL
83% HIGHER than in 1914
HOUSING AND RENT
42% HIGHER than in 1914
BUILDING MATERIALS
88% HIGHER than in 1914
HOUSE FURNISHING AND FURNITURE
114% HIGHER than in 1914
Ford TOURING CARS PRICE IN 1914 $650 PRICE TODAY $445
PRICE LEVEL
While other commodities have gone up 37 to 116 %
40 over 1914 prices, the FORD TOURING CAR has dropped 31½ % BELOW
31½% BELOW

Everybody's Business

THE Ford Motor Company has made a genuine attempt to give the public automobile transportation at a price within the reach of all. It has carried out the ideals of the inventor of the Ford Car, Henry Ford, and has placed the Ford Motor Company in the position of performing a public service to the people of Canada.

It has definitely made Ford products a national institution—being such, the Ford Motor Company believes it is justified in telling the public it serves, how the present low price of Ford Cars can be maintained for 1923.

How the Present Low Price of Ford Cars Can Be Maintained in 1923

We are absolutely frank with the public when we say that the present low prices are not justified by present production but only by the production it is hoped will result from them.

The present low prices for Ford Cars are based on maximum production only. Today's market on steel and other raw material that goes into the manufacture of Ford Cars will not warrant these prices except at peak production. *Ford prices must go up unless they are justified by increased production.*

Everybody's Business

The Ford Car is everybody's Car—the Ford business is everybody's business. Your friend, your neighbor, and his neighbor are all vitally affected by the price of Ford Cars.

If you are at all concerned about buying a Ford this year make it your business to let the Ford Company know about it.

You Can Set the Price!

Fill in the memorandum below and mail to the Ford dealer whose name appears below. This places no liabilities upon you either to buy a Ford car and obligates you in no manner the price you can fully at your service.

The Ford Company must know how many cars are wanted in 1923 in order to maintain the present volume of business, so that they have to bring about a larger volume of business to justify these prices.

While I am not immediately prepared to buy a car, I will want a about ..... and as I desire to get it at these reduced prices, this will authorize you to inform the Ford Motor Company that I intend to buy a Ford unless something unforeseen happens, and I am advancing this information so that the Ford Motor Company may proceed with manufacture the car during the winter months, so that I may have delivery at the time I desire it.

NAME.....
ADDRESS.....

FORD MOTOR COMPANY OF CANADA, LIMITED, FORD, ONTARIO

WILMOT & CHAPMAN, Napanee

Date.....

I understand that Mr. Ford and the Ford Motor Company have reduced the price of Ford Cars to a point where further reductions do not seem possible, and that these prices are not justified by present volume of business, but that they have to bring about a larger volume of business to justify these prices.

123

It Makes the largest Loaf

— not a loaf of coarse texture, but a well-formed loaf of perfect texture, beautiful colour and exquisite flavour.

If you would have satisfaction every time you bake, use Quaker Flour. It is all of the same superior quality. No Quaker Flour can leave the Quaker Mill until it has been tested by our chemists and bakers and proven to be up to the Quaker standard in every way.

A trial sack will convince you that Quaker Flour makes larger loaves and better bread.

Quaker Flour
Always the Same—Always the Best

Packed in usual sizes. Try Quaker the next time you order flour.

THE QUAKER MILLS
PETERBOROUGH and SASKATOON

208

DISTRIBUTORS:
NAPANEE—V. Cowling
NAPANEE—J. N. Crant.
NAPANEE—D. Denison.
NAPANEE—F. D. Marsh.
NAPANEE—E. H. Perry.
NAPANEE—Spencer & Son.

MACDONALD'S CROWN
2 for 25¢
BLACK CHEWING
NO 78

WHY BABIES CRY

It's often hard to find the trouble —It may be teeth — it may be stomach—but it so often it is just a chafed irritated skin on which poor Soap has been used.

The remedy for this is so simple! Hours of suffering—night after night of disturbance—have been avoided by mothers who have insisted on *Baby's Own Soap.* Of course it costs a little more, a very little more, however—than what is often bought and used—but many generations of Canadian Mothers are there to vouch for its purity, for the soothing healing effect on Baby's delicate skin, for the lovely pure flower fragrance it leaves when Baby fresh and clean is taken from his bath.

Don't you think, Madam, it's worth paying the 10c. a cake, a little less if you buy a box (3 cakes) which your dealer asks for Baby's Own Soap. Adv.

NEW LAMP BURNS 94 PER CENT AIR

BEATS ELECTRIC OR GAS

A new oil lamp that gives an amazingly brilliant, soft, white light, even better than gas or electricity, has been tested by the U. S. Government and 25 leading universities and found to be superior to 10 ordinary oil lamps. It burns without odor, smoke or noise—no pumping up, is simple, clean, safe. Burns 94 per cent. air and 6 per cent. common kerosene (coal oil).

The inventor—W. N. Johnson, 246 Craig St. W., Montreal, is offering to send a lamp on 10 days' FREE trial, or even to give one FREE to the first user in each locality who will help him introduce it. Write him to-day for full particulars. Also ask him to explain how you can get the agency, and without experience or money make $250 to $500 per month. 1t4

Mail Orders promptly filled at Wallace's Drug Store.

A. S. KIMMERLY pays $12.00 to $15.00 for Red Fox skins. Coon and Mink wanted. Red Clover Seed wanted. Special prices on Bran and Shorts in ton lots. Flour, Salt and Groceries at cut rate prices. It will pay you to ask my prices. 1 lb. Tobacco 60c.

Garrison's Grocery

Where you get Quality and Service

The New Year has begun and we thank our many customers for their patronage in 1922 and wish them a prosperous 1923.

We have Tea and Coffee that cannot be beat. Try these and you will like them.

Have you heard about

"KLEAN RITE"

that washing powder which will take the dirt out of clothes like magic without rubbing, and is not injurious to the most delicate fabrics—hands. Get a package and give it a trial. Sold by

D. A. GARRISON
Phone 236 38-6m **John St.**

Hard and Soft Cord Wood for sale, cut stove wood length. 48tf **R. LIGHT.**

ONTARIO ARCHIVES
TORONTO

Clear as Crystal—

The absolute purity of

"SALADA"

GREEN TEA H372

is reflected in every cup.

The most delicious GREEN TEA in the world.

JUST TRY IT

New Willys-Overland Prices

Overland, Touring	$ 710 00
Overland, Special, Touring	825 00
Overland, Coupe	1095 00
Overland, Sedan	1195 00
Overland, Commercial Chassis	600 00
Willys-Knight, Touring	1750 00
Willys-Knight, Five-passenger Coupe Sedan	2350 00
Willys-Knight, Sedan	2600 00
Willys-Knight, Seven-passenger Touring	2050 00
Willys-Knight Seven-passenger Sedan	2950 00

Freight and Sales Tax extra.

Considering the quality and durability of the Willys-Overland product, these prices should deeply interest every prospective car owner. We invite you to study specifications of both Motor and Chassis, and be convinced.

PAUL & SMITH

Garage Dundas St. E. Phone 198

If your oven is slow to heat you will find Egg-O just as slow to act—its double action insures leavening with a slow or hot oven.

EGG-O Baking Powder

ORDER FROM YOUR NEIGHBORHOOD GROCER

Marlatt's Specific for Gall Stones, Kidney Trouble, Appendicitis

Gall Stones

Stomach disorders, Indigestion, Appendicitis and Kidney Disease are often caused by Gall Stones. Many persons are misled until final attacks of Gall Stone colic appear. Marlatt's Specific will relieve without pain or operation.

FOR SALE AT ALL DRUGGISTS

Wallace's Drug Store, Limited, Napanee, Ont.

J. W. MARLATT & CO. 211 GERRARD ST. E. TORONTO

Two Doctors Advised Operation; First Bottle Passes Many Gall Stones; Each Bottle Did Good Work; Well Satisfied With Results.

Mrs. W. J. B., Somerset, N. S., was advised by two doctors that she would have to undergo an operation. A friend advised her to take the full course of "MARLATT'S SPECIFIC," which she finished September last. She claims she passed a lot of gall stones and after taking several bottles she passed only a very few. Each bottle did its work and Mrs. B. has received great relief from MARLATT'S SPECIFIC.

MRS. W. J. BAMFORTH.

CHAS. STEVENS

Agent for the Northwest Fire Insurance Company

The Company is guaranteed by the Insurance Society of London, England. Office opposite Bell Telephone Office, Napanee, Ont. 21tf

Notice! Kodak Work!

By bringing your films to me you take no chances of having them lost or spoiled. Quality, not quantity, counts most. Therefore I use only the best chemicals and paper. Prints do not fade or turn yellow. The best is always the cheapest. All work done promptly. On mail orders add postage. Cameras and films for sale. Office on John Street. Address,

MRS. R. SHIPMAN, Napanee.

7tf

There's a Reason

For the sure results you get from using THE BEAVER'S Classified Advertisements.

It's Just This:

Over 3,000 subscribers get THIS BEAVER every week. Take it on an average that five people read each copy issued and THE BEAVER has over 18,000 readers. The paper is widely circulated over the County and adjoining Townships.

A Large Field to Draw From.

BETHEL

The mailman, Mr. Riddle, was a welcome visitor on Saturday, as we had had no mail since Thursday.—Men have been very busy shovelling roads for two days, after the big drifts of snow.—The sick are all improving.—The attendance at school is small on account of the bad weather and Flu.—The friends of Mr. T. Foster, an old resident of this place, were sorry to learn of his death, at Centreville.—Mr. Conway, an aged man, had a slight stroke on Sunday morning last.—Mr. Geo. Jackson has returned from Toronto.—Mrs. J. W. Galbraith attended the funeral of Mrs. Milligan, at Tamworth, last week.—Mrs. W. Jackson spent a few days with her father, Mr. J. Simmons, Camden East, who has had la grippe.—Mr. and Mrs. W. Stewart, Camden East, spent an evening recently at Perry Alkenbrack's.—Mr. Pat. Nolan, Croydon, is with his sister, Mrs. Dwyer.

DESMOND.

Old King Winter has reigned supreme here the past week, although the mailman just missed one day in his usual rounds.—Master Olol and Edgar Drew and Dick Quinn visited Ottawa a few days last week.—Several in this neighborhood have been ill with la grippe, but no serious cases.—Mrs. L. B. Switzer still continues ill at the home of Mr. H. J. Bell.—Mrs. Sampson King is spending a few days at Derval Bayley's.—Several attended the funeral of the late Mrs. Margaret Wartman, Centreville, on Monday.—Misses Lila and Muriel Bell were home last week from Newburgh High School, through illness.—Our young people intend giving their popular play, "Which One Won't," in Enterprise, on Tuesday evening, Jan. 30th. Admission 25c.—The annual oyster supper is being held in the school house, Friday evening, Feb. 2nd.

DORLAND.

Who said Dorland was snowed in? Not quite.—Mrs. Arnold Porte, of Shannonville, is spending a few days with her parents here, Mr. and Mrs. H. Gallagher.—Mrs. H. Gallagher is on the sick list. We hope for a speedy recovery.—Mr. Sidney Hawley, Galt, is renewing old acquaintances hereabouts.—The A. W. I. met at Mrs. Davis', on Wednesday last, when quite a few assembled.—The sawing machine is making its annual rounds this week.—Mr. H. Gallacher and Mr. C. Young spent Saturday last in town.—Mrs. S. Gallacher has returned home, after spending some time with her daughter, Vera, in Belleville.—Miss Clara Brooks, Napanee, has returned home, after spending a few days with Miss Lulu White.—Miss Pearl Young has returned home, after spending a few days with Mr. and Mrs. Fred Young, Napanee.

CASTLE IN GERMANY ON SALE FOR $1,000.

SIX THREE-ROOM APARTMENTS GO FOR $85.—BIG MORTGAGE PAID OFF FOR $2.

Coblenz.—A fine fifty-room castle on the Rhine, opposite Coblenz, together with its furnishings and fifteen acres of vineyards, is advertised for sale at 1,000. F. Dumont, of Coblenz, an army official, who will deal with the United States troops, has just bought his wife's father, for 5, a farewell present of an apartment house at Mayence, consisting of six three-room apartments and a plot of land. There were two pre-war mortgages on the house for 10,000 marks or the old equivalent of $10,000. Dumont paid off the mortgages for $2, the present equivalent of 2,000 marks.

An American army officer a year ago ordered a hunting rifle, then valued at $100. Yesterday the rifle was delivered to him and he paid the mark equivalent for it, or 50 cents in American money.

CANADA'S GOLD MINE IN NATIONAL PARKS.

$19,500,000 Drought Into Country by Visitors to Them Last Year.

Ottawa, Jan. 17.—Sir John A. Macdonald's prediction at the time of the establishment of the Canadian National Parks, that they will recuperate the people and recoup the people's treasury, is now coming true," said J. B. Harkin, Mr. Commissioner of Dominion Parks Branch of the Department of the Interior, at a lecture on the National Parks here. This is shown by the figures for the year just past." The parks, with a total outlay expenditure of about $800,000, said Mr. Harkin, has brought into the country over $19,500,000 in foreign money from tourists who visited Canada with the sole purpose of seeing these great parks of nature. This was a dividend to the people of Canada of over 2,000 per cent.

Mother and Daughter Both Receive Benefit

Why Quebec Lady Praises Dodd's Kidney Pills

Madame Paradis Who Suffered With Dizziness, Neuralgia in Head, Chest, and Limbs, Tells of Relief She Got From Dodd's Kidney Pills.

Mont Joli, Que., Jan. 23rd. (Special).—"I have found in Dodd's Kidney Pills a veritable friend," says Madame Paradis, a well known and highly respected resident here.

"I was discouraged about regaining my health, and one day I was so ill at Dodd's I almost became unconscious. Four months I suffered day and night. I took 3 boxes of Dodd's Kidney Pills and returned to good health."

"My daughter also suffered from nervous sickness and after taking Dodd's Kidney Pills found great relief."

"I shall tell of this remedy that saved my life, so that others might get relief."

Dodd's Kidney Pills act directly on the kidneys. They put the kidneys in condition to strain the uric acid out of the blood. With no uric acid in the blood there can be no rheumatism or neuralgia.

OBITUARY.

John Higgins.

Mr. John Higgins, of Winona, late of Conway, passed away at the home of his son-in-law, Mr. Ogle Wills, of Winona, on Friday morning, December 15th, 1922, in his 82nd year, after a very brief illness. Though Mr. Higgins had only recently left Conway for his new home in Winona, he had won the esteem of all who had become acquainted with him there, and his sudden departure came as a shock to his friends everywhere. The late Mr. Higgins was born in England, near Oxford, and came to Canada forty-eight years ago. He was an honored member of the Methodist Church. Surviving him are his wife, five sons, Arthur, Charles and Delbert, of Kingston; Wm. H., of Gananoque; Edward G., of Toronto; and seven daughters, Mrs. R. Marks, of Portsmouth; Mrs. Archie MacDonald, of Wolfe Island; Mrs. Thos. Orrill, of Seattle, Wash.; Mrs. Geo. Francis, of Carmangay, Alta.; Mrs. G. B. Sills, Sillsville; Mrs. E. D. Rounborn, Watrous, Sask.; and Mrs. Ogle Wills, of Winona.

The funeral service was held on Sunday afternoon, Dec. 17th, 1922. After a short service at the home of his son-in-law, a public service was held in the Fifty Methodist Church, Winona, conducted by the Rev. A. C. Eddy, the text for the occasion being "And I heard a voice from Heaven saying, Write Blessed are the dead who die in the Lord from henceforth yea saith the spirit that they may rest from their labors for their works do follow them".

Beautiful floral offerings revealed the affection and esteem in which the late Mr. Higgins was held. Wreaths from the members of the family at Kingston; from Mr. and Mrs. E. G. Higgins, Toronto; from Mr. and Mrs. G. B. Sills, Sillsville, and Mr. and Mrs. Wills, Winona; also from Minden Lodge A. F. & A. M., Kingston; sprays from Mrs. Thos. Elliott, Hamilton; Mr. and Mrs. Henry, Mr. and Mrs. Dean, Mr. and Mrs. Jones, Mr. and Mrs. Fuller, all of Winona. Interment took place in the Fifty Methodist Church cemetery, Winona. The pall bearers were Arthur Higgins, Chas. Higgins, Geo. Higgins, Dell Higgins, sons; and Mr. G. B. Sills, Sillsville, and Mr. Wills, Winona, sons-in-law.

Ellen McKeown.

Ellen McKeown was the daughter of the late Squire and Margaret McKeown, being the youngest of a family of thirteen children, five girls and eight sons. The father and mother came out from Ireland many years ago, and carried on a large dairy and cattle ranch on a large farm of over five hundred acres.

Miss McKeown lived there until the whole family left to do for themselves. Following the death of her parents, she moved to Napanee, where she lived for a number of years. Later she decided to reside in Rochester, where she died. She was always blessed with the best of good health, which is wealth. About a month ago she was stricken down with a poor spell, which was not thought serious, until she was advised to go to Saint Mary's Hospital where three of the best city Doctors decided an operation was necessary. When she found her case was hopeless she sent for her niece and nephew, Mrs. James O'Rae and Mr. Edward Manian, who went immediately. She inherited all the social and loving attributes which were the innocent possessions of her parents, making her individuality a sense of happiness to every class of acquaintance, young and old. Just giving an instance of the regard in which she was held, is to tell the tribute paid her in the attendance in a body while he lay in state, of the clerks of the different departments who had always waited on her, of one large Rochester business store, and placing an offering of flowers on her casket. Before the casket entered the church for the last time, it was showered with a number of religious offerings.

Her obsequies were well attended by a large concourse of friends and associates. In religion she was a Roman Catholic, a member of St. Mary Order of Saint Joseph's Church, the League of the Sacred Heart of Jesus, and Altar Society, and several others.

Robert John Bawn.

The death occurred on Saturday, January 13th, at Croydon, of a well known citizen, Robert John Bawn, in his seventy-ninth year, after a short illness with pneumonia. Deceased was born of Irish parents on a farm near Westbrooke, Kingston Township, moving to Camden Township with his parents when fifteen years old, on the farm where he died. He was the father of thirteen children, nine of whom survive to mourn his loss. They are Mrs. Sarah J. Fleming, Buffalo, N.Y.; Mrs. Ida E. Porter, Oregon, U.S.; Mrs. Perry Harten, Roblin, Ont.; Mrs. John H. Kellar, Milton, Ont.; Mrs. Stanley Doane, Mrs. Ross Mercer and Mrs. W. J. Haggarty, all of Croydon; Peter A., Watertown, N.Y., and Herbert, on the homestead. His three sisters survive him, Mrs. Agnes Gallaway, Western Canada; Mrs. Mary Jane Lemon, California, Mrs. and Mrs. Annie Lemon, Pennsylvania, U.S.

His remains were placed in Tamworth vault till spring. Interment will be made at Reidville Presbyterian cemetery.

John Johnston.

One of the oldest residents of these parts passed peacefully away on Wednesday night, January 17th, 1923, in the person of John Johnston, at the home of his son, Edward Johnston, Whitby. The deceased was in his 86th year, and lived to see four generations. He farmed for twenty years in the Township of Erneststown, near Odessa, afterwards moving to Kingston, where he spent the rest of his life until three years ago when he went to Whitby to reside. He was a life long liberal and an ardent worker in the Methodist Church, being Class Leader for over sixty-five years. He is survived by three sons, James, Toronto; Walter, New York, and Edward, Whitby; also one daughter, Mrs. Denyes, of Moscow, who were all present at the funeral, which was held at the house on Saturday afternoon, conducted by the Rev. Mr. Howard, of the Methodist Tabernacle. The remains were taken to Kingston on Monday morning, and placed in the vault to await interment in the spring.

UNPAID FARM HELPERS

Birds Work Well for Man Practically Without Wages.

Do Splendid Work In Field and Orchard — Meadow Larks and Robins Real Friends of Farmers —Redbreast Devours Many Cutworms—Farmer's Wife Should Be a Co-partner.

(Contributed by Ontario Department of Agriculture, Toronto.)

When we employ a man and put him to work in the fields destroying the weeds and insects that are injurious to crop production, we are obliged to pay for the service with the coin of the realm. If the weeds and insects were not controlled, crop production would be greatly hampered. We willingly pay the human labor to cultivate and protect the crops, while at the same time giving little thought to the great service rendered by birds as farm help—yes, unpaid farm help. Weeds grow from weed seeds. Destroy the weed seeds and you could in time get rid of this agricultural pest. Insects that feed on farm crops come from the eggs of moths, flies, beetles and butterflies; destroy these early in the year and prevent the swarms of young crawlers gaining life and menacing the crops.

The Bird Is the Unpaid Farm Help.

A meadow lark will eat each day weed seeds and insects in quantity greater than its own body weight. Four ounces of weed seeds or young cramhoppers each day on an average for the year would mean the destruction of over 90 pounds in a year. Twenty meadow larks on the farm would consume a ton of weed seed during the year. A ton of weed seed gathered from the fields may seem like delivering a large order, but a little flock of meadow larks will do it. Are such birds worth protection? If you saw a little meadow lark perched beside a hundred pound sack of weed seeds, the gathering of which represented his year's work, don't you think your heart would soften and you would spare the bird's life? The normal man who appreciates a good friend will not injure nor will he permit any one else to injure the insect and weed destroying birds of our meadow lands.

The Robin No Mere Fruit Thief.

Is the robin a cherry thief? No, this bird has a perfect right to satisfy his hunger by consuming a few cherries in season in the orchard where he works as an insect destroyer for six months of the year without any wage contract. The few cherries and other domestic fruits that robins take during June and July make up less than one-third of their food for that short period. During all the rest of the season, from March to October, the robin feeds largely on insects that infest the orchard and garden. If it were not for the good work of the robin, many attempts at vegetable production would fail. Our garden gardens and small fruit plantations are largely at the mercy of the cut-worm. **Redbreast a Great Devourer of Cutworms.**

The robin is the best cut-worm hunter that we have. His daily capacity when the hunting is good and there are hungry mouthings to feed, is not less than 200 cut-worms per day. Any bird that will destroy 200 cut-worms each day during the season when the garden vegetables are getting started is certainly worthy of the respect of all people. The taking of a few cherries or an odd strawberry by the robin is just to change the taste in his mouth after consuming so many wiggly worms. Be broad-minded, and protect the robin. Only the meanest of narrow-minded people will destroy such a useful bird.

Protecting Fruit From Birds.

If every single cherry must be reserved for sale, and robins abound, cover the tree with wire netting or old fish net or else put up a cherry clack or old auto-horn in the tree. The period of cherry raiding is short, since the birds prefer the wild fruit and will go to the fence rows as soon as they are ripe, leaving the cultivated fruit. Protect the meadow lark from the boy with a gun, and protect the robin from people who do not know any better than to destroy a useful servant. The farm birds make the farm for us.—L. Stevenson, Sec., Dept. of Agriculture, Toronto.

Farm Wife Should Be a Co-Partner.

It is only a contented, willing, thrifty adult co-partner who can provide adequately for the needs of the farm and keep the social atmosphere of the farm so attractive and pleasant that work becomes a joy to the family and to such helpers as may be employed. One of the charms of farm life is that such services are accepted as a matter of course, and that little extra pay, extra praise or for the important place taken by the wife and mother in making the farm financially successful and the home a fit place in which to rear a family. One of the best definitions I have heard of an ideal farm is "A home with a farm business attached." In this view we do not necessarily accept the phase of living on farms would be much braver than it now is, and the dignity and influence of the home manager would be put on a par with the duties and influences of the farm manager. From this arrangement would become a partnership in fact.

Meat Consumption Figures.

The average per head consumption of meat of all kinds, including poultry and game in Great Britain, was about 120 pounds a year prior to the war. Of this amount three-fifths was home-produced, and two-fifths was imported. Of the overseas supply 70 per cent. of the mutton, 17 per cent. of the beef, and 5 per cent. of the pork came from within the Empire—Canada, Australia, New Zealand and South Africa.

Customer—I want to get a diamond ring; platinum, if you please.

Salesman—Certainly, sir. Let me show you our combination sets of three pieces, engagement, wedding and teething-rings at 10 per cent. discount.

How Do You Remit Money?

THE next time it is necessary for you to remit money, remember that the safest, most convenient and economical medium is *Bank Money Orders*. They are issued for any amount up to fifty dollars, and you can purchase them at our nearest branch at prices ranging from three cents to fifteen cents, plus revenue stamp.

THE DOMINION BANK

NAPANEE BRANCH G. PATTON CARR, Manager

Robbin Branch, open Tuesday, Thursday and Friday, April 30th to November 15th. Thursday and Friday from November 15th to April 30th.

Banking by Mail

MANY and varied are the types of men who conduct their banking with The Standard through the post. Busy men who live far away from any bank find that our plan of banking by mail saves them making special trips to town, and is satisfactory in every way and quite simple. We pay interest at current rates on such accounts

Write or call for full particulars.

THE STANDARD BANK OF CANADA

TOTAL ASSETS OVER EIGHTY-THREE MILLIONS

Napanee Branch, R. R. White, Manager.

Branches also at Belleville, Eelghton, Camden East, Deseronto, Newburgh, Picton, Trenton and Kingston.

Don't Turn the House Upside Down

looking for a mislaid paper, document, important letter, etc., but keep your valuable papers and jewelry, where you can find them when you want them—in a Safety Deposit Box.

A few dollars a year will give you freedom from worry.

THE ROYAL BANK OF CANADA

W. J. WIGGINS, Manager Napanee Branch.

Branches at Tweed, Enterprise, Odessa, Bath and Stella.

C. M. STRATTON, B.A., M.D., C.M., Dundas Street West. Office Hours:—1 to 4.30 p.m., 7 to 9 p.m., and by appointment. Special attention paid to disease of the abdonen and abdominal surgery. 24

T. M. GALBRAITH, B.A., M.D., C.M., Cor. Dundas and West St., Napanee. Phone 279. Office Hours: Until 9 a.m., 1 p.m. till 3 p.m., 7 p.m. till 9 p.m. Specialty: Diseases of children. 18-1y

J. B. WILLOUGHBY, M.D., C.M. Corner Dundas and Robinson Sts. Office Hours 2—2 p.m. to 5 p.m., 7 p.m. to 8 p.m. 'Phone 307. 42-1y

D. R. HALL, M.D., C.M. Office of the late Dr. Simpson, East Street. Office Hours: 1.30 to 4.30 p.m. and 7 to 9 p.m. Phone 42. 15ly

Dr. S. R. McCreary, B.Sc. Physician and Surgeon. X-Ray a Specialty. 170A Front St., Belleville. Opposite City Hall. Phone 1200

R. V. McLAUGHLIN, D.D.S., L.D.S. Painless Extraction. Gas or Local Anaesthetic. 'Phone 10. Napanee. Sem

J. D. McCARTEN, V.S. Graduate of Ontario Veterinary College, Toronto. Office: Next to Paisley House John Street. Office Phone 245. Residence 260 J. 41-1yp

A. C. TUMMON Licensed Veterinary Practitioner Office and Residence:—Albert Street, West, Selby. Ont. 'Phone 25, ring B-1, Selby Rural. 7-1y

J. G. FENNELL, Agent Fire, Automobile, Accident and Sickness and Plate Glass Insurance. 48-1yr

WHAT'S WRONG WITH YOUR EYES?

STOP STRAINING THEM. THEY ARE PRICELESS.

H. E. SMITH, the Optometrist will give your eyes a thorough examination. If they need glasses you can depend on being properly fitted. If your eyes need other treatment, you will be advised the course to pursue.

Now, look to your eyes without delay.

Smith's Jewellery Store

Optical Department

BEECHAM'S Sweetens the Stomach PILLS

PLUMBING TIN SMITH

SERVICE

Everything for the Dairy.—Milk Cans, Pails, Creameries.

Farm Tools. Building Material

FORKS.	CEMENT.
HOES.	PLASTER.
SHOVELS.	TILE
RAKES.	LOCKS.
SAWS.	HINGES.
BRACES	HANGERS.
HAMMERS.	GLASS.

SAVE THE SURFACE AND YOU SAVE ALL!

We have great pleasure selling C. P. and Endurance Paint, Varnish and Varnish Stains, and the famous Valspar.

Muresco in all colors.

Beaver Board and Flat Paints

Like to call attention to our Bargain Table.

Madole Hardware Co.

NAPANEE.

HOT WATER. HOT AIR

HECLA.

Winter Eggs! Winter Eggs! Winter Eggs!

Are you losing hens? If so, there is a reason, and one of the strongest is a scarcity of our good Poultry Foods. Come in and see us about the trouble.

Scratch Feed, Laying Mash, Beef Scraps, Oyster Shell, Charcoal, Grit, Meat, Alfalfa Meal, Charcoal, and in fact anything in the supplies to make an egg.

Bring your supplies for hens to us. We have the Highest Prices for Poultry Produce at present.

F. D. MARCH

The Poultry Man.

Dundas St. E., Napanee. Phone 251

CONSULTING ENGINEERS.

James, Proctor & Redfern LIMITED

57 Yonge St., TORONTO

Bridges, Pavements, Waterworks, Sewerage Systems, Hydro-Electric Power Plants, Industrials, Factories, Municipal Work, Limitations.

Phone Adelaide 1424. Cable Address "PROCTOR" Toronto

Our Fees are based on the amount of the money we save our clients.

ANNOUNCEMENT

COUN, WESTERN OAT FLOUR & FEED, ETC

Phone 1 P.I. BELLEVILLE

CHARLES & McCOSTIE

802 E. P.I. BELLEVILLE TORONTO

After Every Meal

WRIGLEY'S

The Great Canadian Confection

provides pleasant action for your teeth, also penetrating the crevices and cleansing them.

Then, too, it aids digestion.

Use WRIGLEY'S after every meal—see how much better you will feel.

Chew it

The Flavor Lasts

D37

If you are troubled with Constipation, Biliousness, Sick Headache, Dizziness, Coated Tongue, Sour Stomach, Bad Breath, Pimples, Boils, Blood Impurities, Loss of Appetite, Backache, Nervousness, Sleeplessness, Dragging Down Pains, Flatulence, Cold Feet, Lack of Energy, Poor Complexion, Melancholy, Kidney Disorders, Rheumatism, Female Ailments, Headache, Indigestion, Biliousness, Constipation, Dyspepsia, Impure Blood, Nervousness, Rheumatism, Kidney Disorders, Female Ailments, Loss of Appetite, Backache, Sleeplessness, Dragging Down Pains, Flatulence, Cold Feet, Lack of Energy, Poor Complexion, Melancholy

BEECHAM'S PILLS

Sold everywhere in Canada and U.S.A. In boxes, 25 cents.

ONTARIO ARCHIVES TORONTO

LADIES' GOLOSHES

Just received a new shipment of Ladies Goloshes in 4- or 5-Buckle styles.

See the new Russian Boot style Goloshes with Astrachan tops. These are all the rage in the large American cities.

THE J. J. HAINES SHOE HOUSES

The Market Grocery

When you wish the greatest number of loaves of the finest bread, give our Western Flour a trial.

Wheat Granules, the finest Breakfast Food, Graham Flour, Rolled Oats, from Ogilvie's Western Mills.

We make a specialty of high grade Teas and Coffee.

Our fresh supply of Seeds will reach us in a short time, under contract placed a year ago. Our prices on good Seeds this year will interest you. Place your order early for Shrubs, Plants or Vines.

THOMPSON BROS.

Radio Sets

Full Line of Accessories.

Sets installed and put in working order.

BOYLE & SON

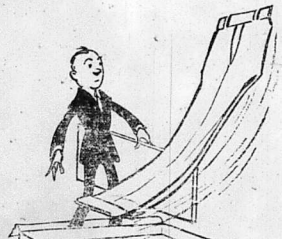

A Surprise in Our Trouser Section

Your Suit Trousers wear out long before the Coat. You would like to use the Coat, but when you think of the separate Trousers you have been used to seeing you give up hope.

No need of it! Step in. You will be surprised at what good looking Trousers we have, both in color and cloth. You can easily find a pair that will look good with your Coat, and you will be agreeably surprised at the prices.

We are showing a large range of Trousers in good dependable Tweeds at $3.50, $3.75, $4.25, $4.50, and $5.00.

Colors are mixed shades in Gray and Brown.

Men's and Boys' Winter Caps at Special Clearing Prices

BOYS' WINTER CAPS, made with Band to turn out over the ears. Two lots out for quick sale at 39c. and 69c.

MEN'S WINTER CAPS, all new this winter, made with inside Bands. Reg. $2 to $2.50. Your choice at $1.39.

Special in Men's Pant Overalls

Good strong Black Pant Overalls. Double seat and knee. All sizes, 32 to 44. Special at $2.00 pair.

Special in Khaki One-Piece Overall Suits

Heavy Khaki cloth, well made, one-piece Overall Suit. Sizes 36 to 44. Special at $3.00 suit.

THE GRAHAM CO.
MEN'S WEAR

"The Dust of the Earth".

The young people of Selby will present their popular play, "The Dust of the Earth", in Bethany Church, on Friday evening, Feb. 2nd. Admission, adults 35c., children 20c. 4a

Grain and Coal.

Two carloads of re-cleaned standard screenings. Will sell off car at $26.00 per ton cash; credit $2.00 per ton extra. Carload of Pennsylvania Hard Coal expected next week.

FRED WALKER,
4ap Camden East.

Anniversary Teameeting.

Come to the Anniversary Teameeting in Lime Lake Church, on Monday evening, January 29th. Tea served from 6 to 8 o'clock. Choice programme of music, readings and addresses. A very enjoyable evening is assured. Come. 4a

Moving Pictures.

Sillaville is to be treated to a Moving Picture Entertainment in the Town Hall, next Wednesday night, January 31st. Mr. May will present "The Westerner", 7 reels, typical of pioneer days in the prairie schooner, starring Roy Stewart and Master Frank Lee. Everybody come. 4a

Winter Repair of Cars.

Now is the time to have your car repaired and put in shape for spring. We are in a position to give you better service now than in the summer when the rush is on. Bring your car in and have it overhauled and painted, and be ready when the spring driving begins. Come in and talk it over and get prices.

C. A. WISEMAN,
McLaughlin and Chevrolet Dealer,
4c Napanee.

THE HISTORICAL SOCIETY.

Professor Alexander, of Queen's, entertained and instructed one of the largest audiences that has greeted a speaker in connection with the Historical Society for a long time.

The subject was called "From Oxford to London on the Thames". By way of introduction the speaker showed the place which the River had played in the History of England as a means of defence, as an educational factor and as a commercial influence. And after describing the way in which these were effective in producing the modern England he gave a travelogue, accompanied by many interesting and instructive lantern slides.

It is gratifying to note the interest which the general public take in these monthly meetings. It justifies the efforts of the executive who endeavor to secure the best speakers available. Next meeting, February 23rd.

Gen. Arthur E. Ross Weds a Former Ottawa War Nurse.

Brig.-General Arthur E. Ross, M.P., C.M.G., Kingston, departed Wednesday for Ottawa, where his marriage to Miss Annie Stinson, of Britannia was to take place.

Miss Stinson is an Ottawa graduate nurse and served overseas in the war. Latterly she was on the staff of the Sydenham D. S. C. R. hospital, Kingston.

The newly-weds will pass their honeymoon in Montreal, returning to Ottawa in time for the opening of Parliament next week.

General Ross is superintendent of Kingston General Hospital. He served throughout the war with the Canadian medical service in France.

ANNUAL MEETING LENNOX AGRICULTURAL SOCIETY.

The annual meeting of the Lennox Agricultural Society was held in the Council Chambers at 2 p.m., January 16th, and although the weather was very unfavorable, about twenty-five were present.

After the Secretary's and Treasurer's reports had been read, the following officers were elected for the ensuing year:—

President—J. S. Johnston.
1st Vice Pres.—Hiram Shannon.
2nd Vice Pres.—Rockwell Parks.
The following Directors were elected: G. W. Gibbard, W. H. Boyle, G. H. Williams, Geo. Switzer, E. H. Sills, M. C. Bogart, C. C. Main, Leslie Briscoe, C. A. Walters, Ed. Naylor, T. B. Wallace, W. G. Sebell, Frank Smith, W. H. Hunter, Arthur Rook, Roy Armstrong, R. Long, J. A. Coulter and F. H. Henderson.
Secretary—J. L. Boyes.
Treasurer—J. W. Robinson.
Messrs. Robinson and Boyes were appointed delegates to attend the Central Ontario Fairs Association, in Belleville, on Jan. 29th, and arrange dates for 1923.

They were also appointed delegates to attend the Annual Fair Convention held in Toronto in February.

Although the weather was none too favorable for the 1922 fair, the Society were able to meet all liabilities and show a small surplus.

HOGS WANTED.

Hogs and Cattle Wanted.

Will ship hogs on Tuesday, Jan. 30th, and will pay highest market price for select hogs weighing 160 lbs. 4c. off for sows. Calves from 5c. to 10c.
Phone 47. G. H. WILLIAMS.

Hogs Wanted.

Will ship hogs on Tuesday, Jan. 30th, at Ernestown. Highest market price for select hogs weighing 160 lbs. 4c. off for sows.
OSWALD SNIDER.

Hogs, Cattle and Calves Wanted

Will ship from Napanee, on Tuesday, Jan. 30th. Will pay the highest market price for good select hogs. Calves and lambs according to quality.
'Phone, Newburgh 23 r 3-1.
C. I. RUSSELL.

The sweetest gift for the sweetest girl is "Sweetest Maid Chocolates" obtained only at Knight's Drug Store. 4a

Jack Miner is Coming
(See Next Week's Beaver)

THE NEW POLICE MAGISTRATE.

We interviewed G. F. Ruttan, K.C., who has been recently appointed Police Magistrate for the County of Lennox and Addington and the Riding of Addington, and has duly taken his oath of office as required by the Act.

Mr. Ruttan stated that he had been appointed by Order-in-Council with jurisdiction governing the County of Lennox and Addington, including the Town of Napanee and the local Riding of Addington, which, of course, includes the Townships of Kennebec and Barrie, in the County of Frontenac, and that he would be responsible for all the magisterial work in this district.

All the Justices of the Peace and other Magistrates, in this district are at liberty to take informations, but they must be returnable before Magistrate Ruttan, and he, under the Act, can request and direct that any matter can be disposed of by any other Justice of the Peace or Magistrate. The intention is, no doubt, to facilitate the administration of justice and simplify the trials of actions.

Magistrate Ruttan has accepted office under a fixed salary and all fines collected by him will be accounted for to the Ontario Government, and the Ontario Government pays his salary.

The County Council, under the provisions of the Act, is required to provide a suitable office, furniture, stationery and other accommodation for the Police Magistrate, when the jurisdiction covers a County as it does in this case.

HOCKEY.

D. H. S. 4. N. C. I. 3.

On Wednesday, Jan. 17th, the N. C. I. hockey team journeyed to Deseronto to play against Deseronto High School. The game was called at eight o'clock, and N. C. I. opened the play by Perry scoring the first goal. Deseronto braced up, but was unable to get through N. C. I.'s defence owing to Barrett's stick handling and Cowle's body checking. The second period opened up with a goal for Deseronto, quickly followed by a second. D. H. S. then drove the puck toward Napanee's goal and Lake Gaulin scored again. The third period witnessed good hockey by both teams. A goal was scored by Stewart, followed quickly by another from Cowle, making two points for Napanee and tieing the score at full time. In the overtime play, Gaulin scored for Deserontо, and, although N. C. I. made several attacks on their opponents, they failed to score, and D. H. S. was declared winners. The return game was played Monday night, at the Napanee arena.

N. C. I. 7. D. H. S. 2.

A hockey match was played at the Arena on Monday evening last between Deseronto High School and Napanee Collegiate Institute. The game was called at 8.30, and N. C. I. started the game by Stewart scoring the first goal and before the first period ended N. C. I. had added two more goals, to their score. Deseronto scored once and N. C. I. three times in the second period, and the Deseronto goal-tender was injured when he was knocked against the goal post. Both teams played a much faster game in the last period, N. C. I. winning another goal and Deseronto scoring once, the game ending in a score of 7-2, in favor of N. C. I. Gaulin starred for Deseronto, while Cowle deserves a great deal of credit for his splendid work for N. C. I.

HOCKEY AT BATH.

Bath hockey team played their first game of hockey last Saturday on the new rink, where they defeated the Odessa team by a score of 3-0. Although the day was rough, the game was witnessed by a large crowd. The ice was heavy and the game was not as fast as was expected, but both teams were quite evenly matched, and the contest proved a struggle.

The combination adopted by the home team was a hard proposition for the visitors. Emmons, in goal, played an excellent game. The scoring was done in the second and third periods.

The teams were:—

Bath—Goal, H. Calver; defence, Patterson and F. Shepherd; centre, E. Young; wings, H. Northmore and W. Hoselton; subs, W. Thompson, C. Mott and G. Mellow.

Odessa—Goal, C. Emmons; defence, B. Cairns and O'Neil; centre, Conway; wings, McConnell and Frink; subs, Robinson and Hennay.

The Management Committee of the new land rink are to be congratulated upon having one of the best sheets of ice in the country, the rink being 170 ft. by 70 ft., with boards 4 ft. high. They have certainly gone to a great deal of trouble and expense and it is to be hoped when the Committee call upon the residents for support, the response will be liberal.

CURLING.

The Napanee rinks defeated the Scotch Curlers at Kingston last Friday. The Napanee rinks were:—

W. A. Grange,		
J. L. Boyes,		
G. P. Carr,		
C. I. Mayhee,		
	Skip 14	Scotchmen 8
F. C. Bogart,		
W. C. Smith,		
H. Daly,		
R. A. Leonard,		
	Skip 11	Scotchmen 12

Spoon Contest on Jan. 16th.

P. Killorin,	W. Smith,
W. A. Steacy,	Dr. Morden,
J. A. Pringle,	C. H. Lapum,
M. Taylor,	E. O. Ungar,
Skip 16	Skip 7

One Napanee rink will go to Toronto on Saturday, to play Granites for the Karoo Cup.

1,754,929 LBS. INCREASE FOR "SALADA"

This figure, which represents the tremendous progress in public favor which "SALADA" has made during 1922, can be attributed only to its invariably high quality and teapo. satisfaction.

? ? ? ? ?

Following up our successful Remnant Sale, which has been in full swing for the past two weeks, we are introducing

A Real ? Sale

which should prove itself of great interest from many standpoints.

We are quoting the regular price on the articles advertised and special lines placed on bargain tables. It will be to your interest to find out the special sale prices and get the real explanation why we are introducing a genuine ? Sale.

$1.50 and $1.25 Ladies' all wool English made Hose, in popular shades. Our price, ?

Ladies' all wool and Gamel wool Gauntlet Gloves, finest English make, reg price, $1.98. Our price, ?

Extra large genuine Huckaback Towels, reg price, 35c each. Our price, ?

Just to hand, a fine assortment of 10c Valenciennes Lace. Our price, ?

$1.25 All wool Serge, 54 inches wide, in colors navy, black, brown and copen. Our price, ?

Genuine Flannel, extra wide, in khaki, reg price, 78c. Our price, ?

54-inch Homespuns, in a variety of shades, prices ranging to $3.00. Our Price, ?

Ladies' all wool Surplice Sweaters, in a renge of colors. Our price ?

Ladies' English Flannelette Nightgowns, fancy trimming and quality guaranteed, reg price, $2.75 and $3.25. Our price, ?

Children's Art Crochet wool Mitts and Bootees, prices ranging to 75c. Our price, ?

Ladies' and Misses' all wool Flannel Middies, in the best quality English shrunk Flannel, color red, reg price up to $3.75. Our price, ?

Men's all wool Socks, color grey, in heavy quality, prices ranging to 50c. Our price, ?

Linen Toweling, in plain and stripe, and a special assortment to select from, reg price up to 35c. Our price, ?

Children's Pleated Middy Skirts, in all wool Serge, colors navy and khaki, sizes 6 to 14 yrs, prices ranging to $5.00. Our price, ?

Ladies' Corsets, in pink and white, sizes ranging to 30, reg price, $1.50. Our price, ?

Children's Serge Dresses, sizes 6 to 12, with fancy trimmings, prices up to $12.00. Our price, ?

On Our Second Floor

Many bargains will be on exhibition during this ? Sale, of choice Graniteware, Crockery, etc.

Regular 5c Soaps. Our price, ?

K. & S. Guaranteed Rubber Water Bottles, regular price, $2.75. Our price, ?

A. MacGregor

Keep Feb. 15th Clear
(Something New coming to Napanee)

SALES REGISTER.

Clark's Consignment Sale, Saturday, January 27th, at Royal Hotel Yards, at 1.30 p.m., 2 brood sows, new milch cow, one cow due to freshen in a month, and other articles. 4a

On Thursday, Feb. 1st, 1923, S. W. Clark will sell by public auction for John Grant, on lot 19, in the 1st Con. of Camden, ¼ mile East of Newburgh, on the Newburgh Road, at one o'clock, 9 cows, two-year-old grade Durham bull, yearling grade Durham bull, 2 yearling heifers, 3 two-year-old heifers, 2 two-year-old steers, farm machinery, wagon, 2 buggies, Malcite cream separator, hay and straw, quantity household effects, etc. Usual terms. 3b

On Tuesday, Feb. 1st, 1923, H. W. Gallagher will sell by public auction for Anthony Moore, on Lots 14 and 15, in the 5th Con. of North Fredericksburgh, at 12 o'clock, 4 horses, 9 cows, 2 calves, 3 pigs, 2 white ducks, number hens, farm machinery, waggon, buggy, road cart, cutter, harness, King cream separator, Renfrew truck scales, springs for lumber wagon, Eureka Fountain compressed air spray, 2 fire extinguishers, quantity millet hay, etc. Usual terms. 5b

On Tuesday, February 13th, 1923, S. W. Clark will sell by public auction for T. J. Hunt, north half of lot 41, in the 8th Con. of Camden, 1½ miles northeast of Enterprise, at 1 o'clock p.m., 11 milch cows due to freshen about time of sale, heifer rising 2 coming in, bull rising 2, 3 yearlings, 2 brood sows due to farrow in March, farm implements of all kinds, harpy, lumber wagon, set of sleighs, stack rack, hay rack, 30 rods wire fence, horse fork, cart and rope, harness, De Laval cream separator, etc. Usual terms. 4b

The Fair

IS STILL SELLING

3 Pkgs Cornflakes for 25c
2 Pkgs Shredded Wheat 25c
Kippered Herring, 2 for 35c
4 Tim Sardines 25c
Choice Dairy Butter, lb. 35c
Brooms are still selling at the old price.
Fresh stock of Prunes.
Pimentoes, per tin 15c
3 Bars Ivory Soap 24c
Canned Pears, Peaches.
Pineapples, Dates.
Codfish, Oysters Shell.
Use Reindeer Flour. It's the best.
Chase & Sanborn Seal Brand Coffee. It's fresh.

THE FAIR
4ly H. N. CHASE

WONDERLAND

Napanee's Favorite Place of Amusement
GEO. J. TUSTIN, Proprietor.

Programme for Week of Jan. 26th to Feb. 1st

FRIDAY AND SATURDAY.

P. A. Powers presents HARRY CAREY in his greatest Western picture, "GOOD MEN AND TRUE." See this vigorous, rushing tale of love and politics in the open-hearted space of the West. Also a 2-reel comedy, and next episode of "In the Days of Buffalo Bill."

MONDAY AND TUESDAY.

SPECIAL! SPECIAL! SPECIAL!

The only real Million Dollar Picture, "FOOLISH WIVES," in 12 reels. The most talked of picture in the world. Also a 2-reel Toonerville comedy. Admission for these days, 25c and 35c.

WEDNESDAY AND THURSDAY.

Goldwyn presents an all-star cast in "BROTHERS UNDER THE SKIN," a chapter in the joys and skirmishes of married life. The picture for husbands, wives and others. Also a 2-reel special comedy, and next episode of "Adventures of Tarzan."

THE HOME OF GOOD AMUSEMENT

Wilson's Shoe Store

Our Clean-Up Sale is still going full blast. Wonderful Bargains in odd lines.

Men's 3-Eyelet Lace Rubbers..... $2.25
Men's 2-Buckle Snag Rubbers..... 3.25
Men's 4-Eyelet Lace Snag Rubbers..... 3.50
Men's 5-Eyelet Lace Rubbers..... 4.50
Men's 4-Eyelet Lace White Sole Rubbers.... 3.75

Just in, a new stock of Men's 1- and 2-buckle Overshoes.

Mackinaw Socks, to wear with heavy rubbers. Special at..... 75c.

The balance of Women's Felt Lace Boots, sizes 3, 4, and 5. Special at..... $2.00

WILSON'S SHOE STORE
'PHONE 116

ONTARIO ARCHIVES
TORONTO

NAPANEE BEAVER.

TEMPLETON & SON, Proprietors

Vol. LII No 5. Sworn Circulation 3,500. NAPANEE, ONTARIO, FRIDAY, FEBRUARY 2, 1923

TERMS—$1.50 a year in advance, $2.00 if not so paid. $2.00 to United States.

WANTED.

WANTED — A GIRL TO HELP with house work by the month, or a woman for a few hours a day. Apply DR. C. D. PATTERSON, West St., Napanee. 5b

WANTED — LIVE AGENT TO sell to farmer trade. Must have own vehicle. Apply J. D. NELSON, 229 Front St., Belleville. 5ep

WANTED — YOUNG GIRL OR woman to assist in housework. Must be able to cook. Apply to MRS. BRANGH, the Rectory, Selby. 5ep

A MARRIED MAN SEEKS SITuation on farm, by year. Disengaged beginning of March. Apply G. H. BROWN, R.R. 2, Napanee. 5ep

LOST OR FOUND.

FOUND LOST — SMALL SIZE, white, tan and white with tan colored ears. Owner to call at "Short's." Notify MARSHALL KING, Moscow. 5b

LOST — A LARGE BROWN ROBE, with red lining, in Napanee, on the morning of January 16th. Finder will be MAILED A REWARD. 5b

STRAYED TO MY PREMISES, about 1 mile south of Napanee, about the 1st of August, a red two-year-old heifer. Owner may have same by proving property and paying all charges. Apply to HAROLD LUCAS, Napanee, R.R. 2. 4b

FOR SALE OR TO LET.

FOR SALE — FIRST CLASS building lot, on Dundas St., west side. Apply to Garage. Phone 105. 4tf

PROPERTIES FOR SALE AND TO LET. Apply to U. M. WILSON, Dept. of Agriculture. 1tf

FOR SALE OR TO LET FOR SUMmer season, summer residence on Water Street West. Apply to MRS. MARGOT HOWARD, Mill St. West. 3tb

FOR SALE — BUSINESS AND residence on Dundas Street, Napanee, opposite the Post Office. Apply to Executors of Estate of late Mrs. Wilhelmina Mowbray, or next door to the premises. 3tf

FOR SALE — ANYONE DESIRing to build, or repair, with Portland Cement, will be supplied with same at Napanee Cement Works. Apply to 3tf

FOR SALE — A DESIRABLE residence on Dundas St., Napanee, containing 10 rooms, bath, hot and cold water, furnace, electric lights, garage, etc. Apply to MRS. A. E. HUYCKE, Napanee.

SMOKE
OLD CHUM
The Tobacco of Quality
½ LB. TINS
and in packages

MID-WINTER SALE

We wish to thank our many friends and customers for their patronage during the past year.

Though a little late for our Mid-Winter Sale, we are now holding this Sale you have been waiting for. Here are a few articles for this Sale at reduced prices :—

Flannelette, 25 inches wide, 5 yards for $1.00.
Flannelette, 27 inches wide, 6 yards for $1.00.
Print, 36 inches wide, 6 yds. for $1.00.
Wrapperette Dress Goods, 36 inches wide, Sale Price 25c. yard.
Sweater Yarns, 10 balls for 90c.
Unbreakable Knitting Yarns, $1.00 per lb.
Factory Yarn, 70c. lb.
Ladies' House Dresses, 90c. up.
Ladies' Kimonas, $1.25 up.
Ladies' Top Shirts, from 75c. up.
Ladies' Sweater Coats, less 25 per cent. off.
Men's and Boys' Suits less 25 per cent. off.
Men's and Boys' Mackinaw Coats, less 25 per cent. off.
Men's Overhauls, from 90c. up.
Boys' Overhauls, from 85c. up.
Men's and Boys' Sweaters, less one-third per cent. off.
Hose for Men, Women and Children, at almost factory prices.
Agateware selling from 10c. up.

These Bargains are now on sale at Napanee's Leading Bargain Store. Everything in the store on sale. Don't be misled by our windows. Come into the store and look around. We don't charge you to look at our goods.

NAPANEE'S LEADING BARGAIN STORE.

M. MAKER
Next to Strand Theatre.

ROBT. LIGHT
Dealer in
Lumber, Lath
B. C. Shingles
Manufacturer of
SASH, DOORS AND ALL KINDS OF MILL WORK
BEEHIVES, FISH BOXES
Etc.
Phone 53 :: NAPANEE, Ont.

Automobiles Painted.
Now is the time to get your Auto painted. Bring it to us and get the job done right. We will also repaint your carriage or buggy and make it look like new.
FRANK KINKLEY,
6tf Corner Robert and Water Sts.

Notice to the Public.
First and foremost, the young, dependable, with only one year's experience, but I stand on my reputation as the auctioneer that brings you the money. Licenses for the Counties of Lennox, Hastings and Prince Edward. Sales listed at the Campbell House every Saturday afternoon.
H. W. GALLAGHER,
20tf Auctioneer.

Campbell House Barber Shop.
Now Prices,—
Hair Cut, 25c.
Shave, 15c.
Razors Honed, 25c.
No apprentice work. A call solicited.
42tf L. A. SCOTT & SON.

20 MINUTES
That's all. Twenty minutes after taking NATOO tablet your headache will be gone.
One of these little tablets—safe, reliable and harmless—as sold—will stop any headache in 20 minutes.
Or, better still, take it when you feel the headache coming on. NATOO tablet will ward it off—nip it in the bud.
No Headache

Hardware
Stoves
Tinsmithing
Sole Agents for
Happy Thought Stoves and Ranges
See our
Perfection Coal Oil Heaters
No smoke, no smell
A perfect oil burner
DAVY & ALLISON
PHONE 259.

COUNTY COUNCIL

(Continued from last week.)

FRIDAY MORNING.

The Council passed a motion of appreciation to Mr. Fred A. Perry, one of the town councillors, of the town of Napanee, for the banquet and entertainment given the County and Town Councils, on Thursday evening.

The by-law abandoning the county road in Camden from Jackson's corners to Portland boundary and adding the road from Jackson's corners to Enterprise to the county road system, was read a third time and finally passed.

Mr. Carlton Wood, a former member of the County Council, addressed the council for a few minutes.

A communication from the Department of Agriculture with claim for services of Advisory Committee of Agriculture of the County. The minutes of the Agricultural Council were also enclosed.

A By-law appointing Messrs. S. O. Wagar and H. Lapum, County Auditors, at a salary of $75.00 each, was read a first time.

The Auditor's Report for 1922 was presented to the Council and on motion adopted.

The County Property Committee reported re request for supplies by the County Magistrate. Report referred back to committee for action.

Council adjourned.

FRIDAY AFTERNOON.

The By-law appointing Auditors was read and finally completed.

The Clerk was requested to secure from the Hotel Dieu a statement of the indigent patients treated in that hospital during the past year.

The County Property Committee reported that the settling the amount the county is to pay Police Magistrate Ruttan for use of his offices.

On motion the township of Amherst Island will be allowed to expend 50 per cent. of their special grant towards building and maintaining a ferry from the Island to Mill Haven, provided the Dept. of Highways will agree to such expenditure.

On motion the County Property Committee were asked to price cedar wood for the county buildings.

A communication from the Municipal Roads Association was read and filed.

A communication from the Ontario School Trustees Association was read and on motion filed.

SATURDAY MORNING.

The following accounts were ordered paid :

M. R. Bell	$ 27 85
Town of Napanee	16 40
Tennyson and North Addington Teachers' Inst.	9 98
R. McNeill	81 25
R. McNeill	4 35
Hydro Electric	12 35
Templeton & Sons	8 25
Templeton & Sons	11 35
Webster's Grocery	2 00
H. J. Pollard	20 50
Industrial Refuge	10 00
F. Field	38 00
W. G. Shannon	9 00
Gifford Typewriter Co	3 65
W. G. Wilson	13 12
House of Providence	328 27
House of Providence	1,000 00
Belleville Children's Aid	122 00
Picton Collegiate Inst.	68 12
Deseronto High School	276 02

DANGER IN FARM WELL WATER.

Water from the farm well may be clear and sparkling and pleasant to the taste and yet polluted, and in consequence a source of danger to health. If it comes from a shallow well that is located too close to a source of contamination, it is certain sooner or later to become unwholesome. The Chemistry Division of the Experimental Farms at Ottawa, which examines well waters from farm homesteads, reports that about 35 per cent are found to be unsafe for drinking purposes. It should be remembered, however, that only suspected samples are sent in, so that other suspicious or positively dangerous. Care should therefore be exercised, first in locating the well and, secondly, in seeing that it is properly protected from contamination. The Dominion Chemist in his annual report recommends a spring or pure stream as perhaps the best source of water supply. Water from such a source may be piped to the house and farm buildings by gravitation. A well properly fall can be secured, but otherwise by the aid of a windmill, gasoline engine or hydraulic ram. A well to be reasonably safe should be at least fifty yards from the barnyard or other possible contaminating source. It is further recommended that a radius of fifty yards be kept entirely free from all manure and other filth and preferably maintained in soil. It will be found of very considerable value to line the well to a depth of 10 to 12 feet and to a thickness of say 6 inches with concrete, puddled clay continuing this wall or lining for a foot above ground. A safe supply can usually be depended upon if the well is bored or drilled through a layer of impervious rock, tapping a deep-seated source of water.

Water that is suspected of contamination may be made safe by either of two simple ways. One is to boil it for ten or fifteen minutes; the other is to treat by chlorination. Rub up a level teaspoonful of chloride of lime in water to the consistency of a creamy paste. This may be diluted with a pint of water and kept for some days bottled and corked as a stock solution. A teaspoonful of this solution should be added with stirring to each two gallons of the water to be treated. After fifteen minutes all disease germs present will be destroyed.

Farmers desirous of an analysis should write to the Division of Chemistry, Experimental Farms, Ottawa, for the necessary directions for the collection and shipment of the samples.

Issued by the Director of Publicity, Dominion Department of Agriculture, Ottawa, January 27th, 1923.

46th ANNUAL MEETING

L. AND A. MUTUAL FIRE INSURANCE COMPANY.

The 46th annual meeting of the Lennox and Addington Mutual Fire Insurance Company was held in the Council Chamber, Napanee, on Saturday afternoon, a fair-sized number of the policyholders being present.

A. C. Parks, Esq., President, occupied the chair.

Mr. W. R. Lett, Secretary-Treasurer, presented the minutes of the last annual meeting, which were read, and on motion were adopted.

Mr. W. Merle Sills presented the Auditors' Report for the year 1922, in which they congratulated the Company on their having so capable and courteous a Secretary-Treasurer as Mr. W. R. Lott has proven himself to be. The report also referred to the severe losses suffered during the past year, but stated the Company was in excellent shape as there is still a cash balance on hand.

The following are the receipts and disbursements, also assets and liabilities, as of December 31st, 1922 :—

Receipts.

Cash in Banks, Jan. 1st, 1922	$ 2291 79
Cash at Head Office, Jan. 1st, 1922	31 23
First Instalment	2411 80
Second and Third Instalments	4514 90
Prior Years	210 65
Interest	58 54
Sundries	7 50
	$ 9526 41

Disbursements.

Agents' Fees	$ 1022 65
Fuel and Light	15 00
Investigating and adjusting claims	24 50
Statutory Assessment and License Fees	22 27
Fire Marshal Tax	27 66
Rent	17 58
Salaries : Directors and Auditors' Fees	20 00
Printing, Stationery and Advertising	264 10
Postage, Telephone and Express	39 20
Special War Revenue Tax	24 00
Temiskaming Mutual Fire Insurance Co. Relief Fund	27 29
Sundries	10 00
Losses	6544 53
Rebates	127 28
Re-insurance	30 44
Total Disbursements	$ 8180 20

Assets.

Cash in Banks, Dec. 31st, 1922	$ 257 67
Cash at Head Office, Dec. 31st, 1922	82 41
First Instalment due and unpaid	131 85
Second and Third Instalments due and unpaid	356 75
Instalments of Prior Years unpaid	405 45
Office Furniture and Safe	50 00
Premium Note Residue	66111 70
Total Assets	$ 67395 86

Liabilities.
NONE.
SID. C. S. McKIM,
WM. M. SILLS,
Auditors.

On motion the report of the Auditors was received and adopted.

Although heavy losses have lowered the cash reserve, a substantial increase in business has increased the total assets of the Company.

There were 1092 policies in force on December 31st, covering an insurance of $2,304,785. The increase during the year in the amount of insurance in force is over $100,000.00.

Including premium note residue, cash on hand, and instalments due and unpaid, the total assets are $67,395.86, an increase of $872.10 over a year ago.

The question of reducing the premium note was brought up, but was given little consideration, as the position of the policyholders is much safer as at present and the man who is insured and gives the matter deep thought is very much in favor of the larger premium note.

On motion, Messrs. R. W. Longmore and H. A. Baker were re-elected as Directors for the ensuing term of three years.

On motion, Messrs. W. Merle Sills and Sid C. S. McKim were re-elected as Auditors for the year 1923.

At a subsequent meeting of the Directors, held immediately after the annual meeting, A. C. Parks, Esq., was re-elected President, and H. A. Baker, Esq., was re-elected Vice-President.

Installation of Officers.

On Thursday evening, Jan. 25th, 1923, Bro. Norman Boyce, Culebrooke, the D.D.G.M. of Napanee District, No. 48, I. O. O. F., paid his official visit to Odessa Lodge No. 361, and assisted by his suite from Rapid Lodge, installed publicly the following officers for 1923, before a large number of members, visitors and friends :

J.P.G.—W. G. Clark.
N.G.—E. J. Babcock.
V.G.—S. W. Clark.
R.S.—L. R. Switzer.
F.S.—P. Wright.
T.—Athlin Snider.
Warden—J. E. Burt.
Conductor—T. Wallace.
R.S.N.G.—A. H. Peters.
L.S.N.G.—H. Shaw.
R.S.V.G.—L. Burleigh.
L.S.V.G.—Walter Babcock.
R.S.S.—Hervey Smith.
L.S.S.—Enoch Snider.
I.G.—Rupert Smith.
O.G.—T. E. Gates.
Chap.—Donald B. Smith.

After the installation ceremony was over, a short time was spent in addresses by the D.D.G.M. and several others. Then a dainty and bountiful supper was served by the lady members, and a very pleasant evening was enjoyed by all.

Help for Asthma. Neglect gives asthma a great advantage. The trouble, once it has secured a foothold, fastens its grip on the bronchial passages tenaciously. Dr. J. D. Kellogg's Asthma Remedy is daily benefiting cases of asthma of long standing. Years of suffering, however, might have been prevented had the remedy been used when the trouble was in its first stages. Do not neglect asthma, but use this preparation at once.

JOY IN SACRIFICE

East Indian Ruler's Tribute to Wonderful Woman.

European Lady Who Has Withdrawn From the World to Comfort Victims of Leprosy.

The ranee of Sarawak, writing from Kuching, Sarawak, to a London paper, says:

I was asked the other day what I considered to be one of the greatest deeds a woman had ever done. This is my answer: Far from the town, along a straight white road fringed by a brown mud ditch and rubber trees, there lives a little pale, unassuming woman; her only companion is a bent and aged Chinaman, who keeps house for her and looks after everything that she needs. The house itself, standing a few yards from the road, is nothing but a native hut made out of rushes and palm leaves, and built on wooden piles.

Passing by, and seeing the woman sewing in her garden, you might say: "What a strange choice this is—to cut oneself off so entirely from civilization." But that would be because, hidden among the trees below her, you had not seen the leper camp.

It is true that this little European lady has cut herself off from what is called the world, from the friends that she once knew, and the relations she once had.

But what has she taken to herself in place of them?

An encampment of human souls that no one else dares go near. A herd of beings more terrible than death.

She is not even of their race. They speak to her in every language from their deserted and crumbling months.

Each day she goes to them—nurses those that are most sick, encourages those that have talents, to make use of them.

It is she who occupies the time they spend in waiting to die.

She helps them to tend their gardens, one is a basket-maker, another carves in wood; and all the time her eyes are comforted by the ravages of disease. Things unbearable she sees, and yet her gaze remains pure and unoffended, even joyful, as if that great mission within herself uplifts her from it all.

When I went to visit her I expected to find her horrified, perhaps infinitely sad.

Instead, she talked eagerly and fondly of all that she was doing. "I am so deeply interested in my patients," she said, "that I am busy taking impressions of their thumbs. It is remarkable how the thumbs of a leper bend backwards, and are also finely defined at the tips."

She went on to describe how charming some of the lepers are. A few of them are boys of only twelve and thirteen years of age, one or two of them had run away from the camp and had died a horrible death in the jungle.

As I was leaving, she said with a slight smile, "You know, the most popular person among us is the one in misery." That was the only touch of—shall I say—bitterness in the very greatest little woman that I know.

Franklin's Love for Books.

Benjamin Franklin had an overpowering desire to read which accompanied him to the end of his life, and to which he gave himself over without relief. That was a desire for books. He read continuously, if you know what that means—and if you don't look it up in the dictionary. He, as one from his work and play, and leisure, and pocketed his fellow apprentices to lend books for the iron clad masters' shops.

His first literary adventure was told Benjamin Franklin's "Pilgrim's Progress," and it was followed by every other book he could lay hold of. Of course his field was limited. In those years there were the books published in Boston other than sermons, essays, political pamphlets and learned treatises. But Franklin didn't care whether they were interesting or not. What he was concerned with was matter for reading. He wanted to learn the languages. He wanted to write it and spell it more correctly than any man of his time, and he certainly attained a rank with the finest of them.

Notable Pictures.

A remarkable collection of pictures, which will be made public period in years to be, is the series of American aeronautical photographs which ex-Major Ernest Dupuy, army air service, has gathered during his 15 years in this work. They cover the development of aeronautics, particularly aviation, from 1861 to 1917. The 1500 photographs visualize the successive steps made by the Wright brothers, Curtiss, Thomas, Wilkinson and other pioneers in this country. Some of these are the only pictures in existance of certain flights and events. "It is probable," says United States Air Service, "that this is the most complete collection of air photographs in America."—Scientific.

Dehydrating Foods.

Preservation of foods in the home by dehydration has been made possible, says Popular Mechanics Magazine, by the production of an economical arrangement manufactured by a New York company. In operation, a number of trays containing the food to be dehydrated are placed in the apparatus, while underneath these is a pan, or humidifier, having a certain amount of water in it, and which has been previously heated to the proper temperature.

The Pedlar People Metal Roofing.
Is still sold by their agents, Richard & Robinson. Prices are much lower on this highest class of roofing. Get our new prices. 41tf

WEISS BROS.'
Big Rubber Sale

Men's Snag Proof Lace and Buckle Rubbers
$2.95
WEISS BROS.
TWO STORES, NAPANEE AND TRENTON.

Wild Fire
A Battery Stimulant
Charge your battery while you wait. Will not freeze or corrode
Willard Battery Service Station
GRAHAM'S GARAGE Dundas St. E Phone 218
If you have trouble on the road in this district phone us.

Do You Advertise?

Advertising is easy—it is simply saying in writing what you say to the customers in your shop. Turn over stocks quickly, if you would make more money.

Of this you may be sure : Prices in a shop which advertises are not MORE than in a shop which does not advertise. The chances are that they are oftentimes lower.

This, also, is generally true : You will find better goods, better values and better service in those shops which turn over their stocks rapidly. This means, as a general thing, shops which advertise.

Shop Where You Are Invited to Shop.

Extra Heavy All Wool Trousers To Order
$7.50
JAMES WALTERS
Merchant Tailor, - Napanee
Dry Cleaning

SEEDS
TIMOTHY, CLOVER AND CORN.
FLOUR AND FEED.
HAY AND STRAW.
GRINDING DONE AT SHORTEST NOTICE.
W. H. GRASS
HERB. W. GALLAGHER, Auctioneer.
Satisfaction Guaranteed.
22tf Dorland, Ont.

Beaver Advts. Pay Best
Try One and See!

ONTARIO ARCHIVES
TORONTO

Double action—Goes farther—Try it and you'll be delighted with the results.

EGG-O Baking Powder

ORDER FROM YOUR NEIGHBORHOOD GROCER

The Sheet Metal Products Co. of Canada Limited
Montreal TORONTO Winnipeg
Edmonton Vancouver Calgary

CLEARANCE SALE

At Wallace's Book, must go it cost and under cost price to make room for spring goods, which come in during this month.

J. E. YARED

Opposite Royal Hotel, Napanee.

Internal and External Pains relieved by ECLECTRIC OIL

Masters & Tierney UNDERTAKERS

DRY MAPLE WOOD FOR SALE

Motor and Horse Drawn Equipment

Delivered any place in town, as follows:—

Wallpapers, Window Shades and Mouldings

Cord, 4 ft. long, $10.00

Cord, 1 ft. long, $ 3.00

Stylish and Attractive

Printing costs no more than the other kind, it is more sure of results and shows that the user is progressive and modern in his business methods. To obtain this sort of

Printing

you'll find it necessary to patronize a printer who takes pride enough in his business to keep abreast of the times, both in method and material. We want to do your work and when the goods are delivered you will find them right. Try us.

The Beaver

Job Department is noted for stylish and attractive Printing, promptly delivered.

Mail Orders

Given prompt attention, and job delivered the same day, if possible.

FRED. A. PERRY

Opposite The Campbell House, Dundas St., Napanee.

Do You Skate?

Automobile Skates, and a real good Hockey Stick, will increase your pleasure in this sport. Special prices to clubs.

Wilson's Hardware.

QUESTION RAISED BY ROYAL WEDDING.

Problem of Financing Younger Member Has Not Arisen in Many Years.

London.—The coming marriage of the Duke of York to Lady Elizabeth Bowes-Lyon, daughter of the Earl of Strathmore, brings before the British public a question which has not arisen in many years, but which, in times past has been a point of difference between the Crown and Parliament. This question is the financing of a younger member of the royal family.

The Prince of Wales has his own estates, appertaining to his title, which are sufficient for his support. Princess Mary married one of the richest men in the kingdom, Viscount Lascelles, so there was no difficulty in her case, although King George had precedents aplenty for going to Parliament for a money grant if he had thought it necessary to do so.

The King's younger sons in startling contradistinction of their own must have subsidies appropriate to their stations in life, and Parliament either must make grants for them or they must manage them from his own fortune. Although King George's wealth is anything but princely, but probably might well afford to launch his sons in life financially if it was guided by ordinary commonsense, but custom, strong as England, entitles him to expect the national exchequer to provide for them.

Custom forbids the King's sons to work for a living, except in such employment as the army or navy, where the pay is indemnificant. It also compels them to live up to their position.

The embarrassing duty fell on Queen Victoria of approaching Parliament for grants for her younger children and also, because she remained so long on the Throne, for her grandchildren, the daughters of King Edward. On every occasion there was opposition in Parliament, unless grieved and irritated the Queen. Even in these days there were radical members of the House of Commons who insisted on asking what these minor members of the royal family did for the nation to earn their lavish upkeep.

With Labor members constituting the second party in the lower House of Parliament, and its cause that a million unemployed in the country, any proposal to finance the Duke of York on any principle, either in the form of a lump sum or annuity, is certain to bring on disagreeable debate. The Duke has no great fortune of his own, nor has his bride-to-be.

OBITUARY.

Daniel Warner Price.

On January 16th, 1923, Daniel Warner Price passed to the great beyond at his home near Wellington.

The late D. W. Price was born in the old Price homestead, Hallowell Township, on September 23rd, 1847. As a child he went with his parents to Prince Edward County, and received his education there going to Glen View school, where he resided till the fall of 1872, when he moved with his family to Wellington. In the year 1872 he married Elizabeth Marshall, who predeceased him by about two years. To this union were born two children, Mrs. Wm. Nelson, and Frank, deceased. These, with one grandchild and the second wife survive to mourn the loss of a kind husband and father. The funeral was held on Sunday afternoon, January 21st, to Wellington cemetery, Rev. W. J. Wilson, Ad[illegible] officiating. The pall-bearers were Messrs. Fred Hall, Wm. Nelson, Frank Hall, Frank Marshall, Wm. Price and Frank Price, all nephews of the deceased. The floral tributes were numerous and beautiful, showing the high esteem in which he was held by his many friends.

Pete Williams had just entered the service, and on going into the canteen was met by the following statement. She was boasting of his achievements to her friend:

"Yes, I'm wonderful of" she exclaimed, "He already been promoted to Field Marshal of the Army."

"Promoted to Field Marshal in two months," ejaculated one brother. "Why, that's impossible! The thing can't be did!"

"Did I say Field Marshal?" murmured the girl. "Well, maybe it's court martial. I know it's one or the other."

Sold by WALLACE'S DRUG STORE 15c

WISE AND OTHERWISE.

"What's become of all the young men Edith used to have in her train?"

"Oh, one by one they switched off."

Paring a corn is both risky and ineffective. It is much better to use Holloway's Corn Remover and eradicate them entirely.

Lea—I wonder if Professor Kidder meant anything by it?

Perkins—He advertised a lecture on 'Fools,' and when I bought a ticket it was marked 'Admit One'."

Tough Luck.—A 14-year-old New York girl got married to avoid further attendance at school, and now finds herself sentenced to both husband and school.

Complete in itself, Mother Graves' Worm Exterminator does not require the assistance of any other medicine to make it effective. It does not fail to do its work.

Bobbie—Boo-hoo-o, I've broken my slate to bits!

Mother—Don't cry, dear; you can find plenty of nice, large pieces in the coal bin.

"Did you ever wear a dress suit to them parties in the East?" asked Plute Pete.

"Only the first one," replied Cactus Joe. "I could see my friends an' relations was disappointed at the way nobody noticed me. So I went out and rented a cowboy suit and was the hit of every occasion."

Mothers Value This Oil.—Mothers who know how suddenly croup may seize their children and how necessary prompt action is in applying relief, always keep at hand a supply of Dr. Thomas' Eclectric Oil, because experience has taught them that this is an excellent preparation for the relief of the ailment. And they are wise, for its various uses render it a valuable medicine.

Jack and Mary had just been to the evening-service church for the first time. A day or two afterward they were found in the nursery whispering audibly to each other.

"What are you children doing?" their nurse asked.

"We're playing church," replied Jack.

"But you shouldn't whisper, in church," admonished nurse.

"Oh, we're the choir", said Mary.

It Testifies For Itself. — Dr. Thomas' Eclectric Oil needs no testimonial of its powers other than itself. Whoever tries it for coughs or colds, for cuts or contusions, for sprains or burns, for pains in the limbs or body, will know that its medicine proves itself and needs no guarantee. This shows why this Oil is in general use.

I observed a group of small boys in a west end street. One had been another smaller, who was a little bigger than himself. The bigger boy raised the smaller one, who ran for protection to the big boy in the group. The smaller boy evidently showed signs of chastisement, but no pursuer was in sight. I suppose that by the time the bigger boy thought it over for a minute, there he pondered judgment in the following [illegible] a way was to decide to be a political boss some day.

In all infantile complaints that are the result of the derangement of the digestive organs Baby Comfort and Miller's Worm Powders will be found an excellent remedy. They enable infants to sleep undisturbed and by the time the worms from the system the child will be well on the road to strength and health.

One of the [illegible] Mr. Bill Hall, of Fenelon Falls, Ont., who was [illegible] Agricultural College, Guelph, [illegible] Miller's Worm Powders will be found an excellent remedy. They enable infants to sleep undisturbed and by the time the worms from the system the child will be well on the road to strength and health.

ENTERPRISE.

Spasmodic[illegible] in the progress and to [illegible] The young people are leaving this great [illegible] Smith left for Oshawa, where he hopes to secure a position.—Don't forget the play, "Mrs. Temple's Telegram", to be presented by the Methodist young people, in Jackson's Hall, on Feb. 19th. Come and see if you would do as Mr. Temple did if you spent the night in the high seat of a fourth wheel with another man's wife.—Mr. Milo Jackson is in Kemptville, attending Agricultural School. We are pleased to hear that Mrs. Gerome Wagar is better.—Mr. Will Scanlin is spending a time with his parents.—Miss Henrietta Brown is on the sick list.—Mrs. E. R. Raymond entertained the young married people on Wednesday evening.—Miss Mae Rogerson will spend Saturday in Kingston.—We are interested in the Sewing Class to be held under the auspices of the Women's Institute in February.—We are all anxious about the Consolidation School, which we hope will be well under way soon.

Save Your Fuel.

By using one of our Coal Oil Heaters, or a Coal Oil Glow Electric, as an auxiliary. We have the best on the market.

Wilson's Hardware.

FOR SALE.

Solid brick dwelling in good repair. Cellar under all. Cement floors, cistern; furnace; bath and electric lights. Barn and garden. Vacant lot adjoining, with new barn. Will sell separately if desired. Possession any time. Call and see me if you want to buy a good comfortable home in town.

F. C. BOGART.

Phone 226W. 4tf Napanee.

THE SUMMER FALLOW

Not So Good as Cultivation and Soil Improvement.

Good Occasionally for the Destruction of Weeds and Insect Pests—Stick to One Breed In Raising Live Stock—Pointers on Co-operation.

(Contributed by Ontario Department of Agriculture, Toronto.)

There is no soil so rich that it can stand the long continued practice of summer fallowing without decline in fertility. Experiments have shown that when summer fallowing is practiced, five times more nitrogen is rendered available and available than is required for the crop. The occasional fallowing of land to destroy pests of either insect or weed may be justified even if it does destroy considerable vegetable matter. Cultivated and soil improvement crops whereby the soil is kept in use have largely taken the place of the summer fallow on many of the best operated Ontario farms. Rotation of crops and afterharvest tillage well practiced vindicated to a large extent any necessity for summer fallowing.—L. Stevenson, Toronto.

STICK TO ONE BREED.

Carelessness of Mind In Breeding Live Stock Is Fatal to Success.

At the fat[illegible] sprouts past while cattle [illegible] by road or rail, it is disappointing to see a [illegible] breed or cross of cattle on practically every other farm. This practice [illegible] home back to the live stock industry more than any other, owing to its almost universal adoption over very large areas. Not only is it a great national loss, but it never gets the individual farmer into [illegible], and where real success. Neither does it [illegible] in the [illegible] to [illegible] to stick with an industry that is fascinating, healthy and profitable, when undecided as to which [illegible] to [illegible] and of [illegible] to [illegible] and [illegible] and [illegible] and

Personals

It is the desire of the publishers that all should take an interest in this column of The Beaver If you have friends visiting you, or are going away for a trip, leave word or send it on a Post Card.

Master Dorland Barrager, who was seriously ill with pneumonia, is able to be around again.

Mrs. R. M. Roblin, of Adolphustown, will receive at her home, "Hillcrest", on Friday, February 9th, from three to six o'clock, in honor of Mrs. A. M. Bogart.

Mrs. W. C. Smith and Miss Jessie Dibb are spending a few days in New York.

Mr. L. F. Bogart has been spending a few days in Ottawa.

Mrs. W. H. Milsap was at home to a number of friends on Tuesday and Wednesday afternoon.

Mrs. W. Morden received on the afternoon of January 23rd, at her home, on John St., for the first time since her return to Napanee. Mrs. Morden and Miss Daly received in the drawing room, and the tea room, which was charmingly decorated with spring flowers, was in charge of Mrs. Herbert Daly and Mrs. W. A. Daly.

Miss Davis, of Adolphustown, is staying with Mrs. Wallace Davis, who is seriously ill this week; also visiting Mrs. P. Trumpour.

Mr. Lotz, Frost, of Mitchell-ton, Sask., spent a couple of days this week in Napanee, the guest of Mr. and Mrs. James Stark.

Dr. E. N. Wagar, Bijou Hills, South Dakota, has returned home after spending the past month with his sister-in-law, Mrs. Martin Benn, Shannonville.

Mrs. Herbert Kellar and baby, Dorothy, left on Saturday last for their home in Detroit, Mich., after spending the past five weeks with her parents, Mr. and Mrs. E. Kelly, Water Street.

Mr. Will Scanlin, on his return home to Enterprise from Flint, Mich., called on his old friend, Mr. George Ellis, Napanee.

Mrs. W. T. McCabe has returned home, after spending a week with Mr. and Mrs. Gideon Garrison.

Mr. Dan Kidd returned to Flint, Mich., after having attended the funeral of his mother, Mrs. Arthur Kidd, Enterprise.

Mr. Carl Knox left on Tuesday for Oshawa, where he has secured a position with the Philips Mfg. Co. of that city.

Mr. and Mrs. Blake Switzer and little son spent Thursday evening with Mr. and Mrs. Gideon Garrison.

Mr. and Mrs. Herbert McCabe and son are visiting his parents, Mr. and Mrs. W. T. McCabe, Hay Bay.

Miss Hazel Ellis, of the Ontario Business College, Belleville, Sundayed at her home in Napanee.

Mrs. L. F. Bogart spent Monday in Picton.

Mrs. Allison spent a week with Mr. and Mrs. J. B. Allison, on her return from Toronto.

Mr. W. Robinson went to Montreal on Tuesday to attend the funeral of the late Mr. Frank Rodden.

Mrs. Danver was in Toronto for a few days this week.

Mrs. D. B. White spent a few days in Toronto this week.

Miss Doris Anderson entertained her class at tea on Wednesday evening.

Mr. J. L. Boyer spent a few days in Toronto this week.

Mr. W. Robinson spent a day in Belleville this week.

Mr. Beverley Simpson is spending a few days with his mother, Mrs. T. W. Simpson.

Mrs. A. L. Dafoe has been visiting friends in Kingston for a few days this week.

Mr. Geo. Black went up to Toronto to visit his sister, Mrs. James Campbell, who was seriously ill, but we are glad to hear many friends will be pleased to learn that she is improving.

Rev. H. K. Coleman, of Parham, is a visitor this week at the Vicarage.

Mrs. A. C. Davison and two children, of Richmond Hill, Ont., of Richmond, who have been spending a few days visiting relatives at Napanee and Hay Bay, returned home on Wednesday.

A number of friends gathered at the home of Mr. Thomas Lloyd, Sills-ville, on Tuesday evening, January 23rd, and spent a social evening in dancing and card playing. Among those present were Mr. and Mrs. Charlie Peters, Mr. and Mrs. Maurice Boyd, Mr. and Mrs. Stanley Sweet, Mr. Jake Marshall, of Kingston; Mrs. W. Sweet, of Kingston; Mr. and Mrs. George Abrams, Mr. and Mrs. Jos. Sweet and son, Charlie; Mrs. George Doroche and Mr. Henry Littlefield, Mr. and Mrs. Bruce Lloyd, and Mr. and Mrs. John Simmons, of Dorland.

BIRTHS.

COULTER—At Stirling, Ont., on January 27th, 1923, to Mr. and Mrs. W. R. Coulter, nee Laura W. Aylard, a son.

MARRIAGES.

DEWITT — RICHMOND — At the Parsonage, Selby, on Monday, Jan. 8th, 1923, Margaret Richmond to Alonzo W. Dewitt, by Rev. T. H. P. Anderson.

JOYCE—INGALL — At the Methodist Parsonage, Galt, on Thursday morning, Jan. 18th, 1923, at 7 o'clock, by Rev. Mr. Harten, Mr. Sherry C. Joyce, youngest son of Mr. and Mrs. Sheldon Y. Joyce of Napanee, to Miss Thelma Ingall, of Galt.

DEATHS.

KIDD—At Enterprise, on Friday, January 19th, 1923, Elizabeth McGraw, wife of Mr. Arthur Kidd, aged 60 years.

WARTMAN—At Centreville, on Saturday, January 20th, 1923, Mrs. Wartman, mother of Mrs. Mortimer Lochhead, aged 86 years.

EMBURY—At Napanee, on Tuesday, January 30th, 1923, Beatrice O'Connor, beloved wife of Edward Embury, aged 72 years and 7 months.

THE CHURCHES.

Grace Methodist Church.
Rev. A. J. Terrill, B.A., Pastor.

10.00 a.m. Quarterly Sacramental Service and Reception Service.
7.00 p.m. Monthly Song Service. Men's Choir and Orchestra.
Sunday School and Adult Classes, at 11.45 a.m.
Epworth League, Monday, at 8 p.m. The program will be provided by Selby League.
Prayer and Praise Service, Wednesday, at 7.45 p.m.

Trinity Methodist Church.
Rev. A. H. Foster, Minister.

10.00 a.m.—Class Meeting.
10.30 a.m.—Morning Service.
11.45 a.m.—Sunday School and Bible Classes.
7.00 p.m.—Evening Service.
Monday, Young People's Union.
Wednesday, at 7.30 p.m., Prayer Service.
On Sunday, Feb. 11th, the congregation will meet for Fellowship Service at 10 a.m. The Sacrament of the Lord's Supper will be administered. Reception Service will be conducted.
The Quarterly Board will meet on Tuesday, at 7.30 p.m., Feb. 13th, in the Sunday School Room.

St. Andrew's Presbyterian Church.
Rev. A. J. Wilson, B.A., B.D., Pastor.

10.30. Morning Service.
11.45. Sunday School and Bible Classes.
7.00. Evening service.

Church of St. Mary Magdalene.
Rev. J. H. H. Coleman, M.A., Vicar.

10.30. Holy Communion.
12.00. Sunday School.
7.00. Evening Prayer.

Odessa and Wilton Circuit.
Soford F. Dixon, Pastor.

Odessa, 11 a.m. and 7 p.m.
Wilton, 2.30 p.m.
Quarterly Sacramental Service morning and afternoon. Character Sketches afternoon and evening.
Odessa Congregational meeting on Tuesday, Feb. 6th. Music, reports and lunch. Every family urged to come.
Wilton Y. P. S., Friday, February 9th. Program and lunch. Public invited.

Newburgh Circuit.
Rev. Geo. Nickle, Pastor.

Newburgh, Service at 10.30 a.m. Sacrament of the Lord's Supper at the close of the regular service. Sunday School at 2 p.m. Mid-week Service on Thursday at 7.00 p.m.
Wesley, Service at 2.30 p.m. Sacrament of the Lord's Supper at the close of the regular service. Sunday School at 10 a.m. Prayer and Prayer Service, Friday, at 7.30 p.m.
Camden East, Service at 7 p.m. Sacrament of the Lord's Supper at the close of the regular service. Sunday School at 11 a.m. Prayer Meeting on Wednesday, at 7.30 p.m.
The Parlor Address to meet every member of the church at each appointment at these Sacramental Services.
Strathcona, Sunday School at 3 p.m. Prayer Meeting, Tuesday, at 7.30 p.m.
The February Quarterly Business meeting will be held on Monday, Feb. 5th, at 2 p.m., in the class room in the basement of Newburgh Church.

Morven Circuit.
Rev. W. R. Merrick, Pastor.

Bethany, Public Worship at 10.30 a.m., followed by the Sacrament of the Lord's Supper.
Morven, in White Church, Public Worship at 7 p.m.
The Official Board meeting will be held in the Brick Church at Morven, on Monday afternoon, Feb. 5th, at 2 p.m.
The weekly prayer meeting will be held at the home of Mr. and Mrs. Snider, on Tuesday evening, Feb. 6th, at 7.30 p.m.

Bay Circuit.
Rev. W. H. Truscott, Pastor.

Quarterly Service will be held at Bethany on Sunday, at 10.30 a.m.
Hay Bay, Service at 2.30 p.m.
Anderson, Service at 7.00 p.m.
The Quarterly Official Board will be held at Bethany, on Monday, the 5th, at 2 p.m. sharp.
Business of special urgency calls for the attendance of all the members.

Selby Circuit.
Rev. T. H. P. Anderson, Pastor.

Cozy Hill, 10.30 a.m. Sacramental Service.
Mount Pleasant, 2 p.m., Public Worship; 3 p.m., Sunday School.
Selby, 10 a.m., Sunday School; 7 p.m., Sacramental Service.
The Quarterly Official Board will meet at Selby, on Tuesday, Feb. 6th, at 1.30 p.m.
Prayer and Bible Study at Selby, Thursday, at 7.30 p.m.
Young People's League, Selby, on Friday, at 7.30 p.m.

Roblin Circuit.
Rev. C. J. Wilson, Pastor.

Lime Lake, 9.30, Sunday School; 10.30, Service. Steadfastness.
West Plain, 1.30, Sunday School; 2.30, Service. Gratitude.
Roblin, 10 a.m., Sunday School; 7 p.m., Service of Song.
Thursday, Feb. 8th, at 7.30 p.m., Service in West Plain Church.

Bath Circuit.
Rev. A. C. Hoffman, Pastor.

Bath, Public Worship, at 7 p.m.
Union, Sunday School at 10.30 a.m.; Public Worship, 7 p.m.
Bethel, Quarterly Communion Service at 10.30 a.m.
Quarterly Official Board meets on Monday, Feb. 5th, at 2.30 p.m., at the parsonage.

Enterprise Circuit.
Rev. M. W. Leigh, B.A., Pastor.

11 a.m., Sacramental Service at Enterprise.
7 p.m. Sunday School at Enterprise.
7 p.m. Preaching Service at Centreville.
Quarterly Official Board at the Parsonage, Enterprise, on Tuesday, Feb. 6th, at 2 p.m.

Yarker Circuit.
Rev. J. Wesley Down, Pastor.

Moscow, Sunday School at 10 a.m. Parents invited. Sacramental service at 11 a.m. All members expected. The Official Board on Monday, Feb. 5th, at 2 p.m. Prayer and Praise service and Choir practice, Tuesday, Feb. 6th, at 7.30 p.m.
Colebrook, Sunday School at 1.30 p.m. Adults wanted. Public Service at 2.30 p.m. People all welcome.
Yarker, Sunday School at 2 p.m. Be on hand. Public Service at 7 p.m. All invited. Choir practice at Mr. Geo. Woodhouse's, on Saturday, at 8 p.m.

Tamworth Circuit.
Rev. W. Herbert Clarke, Pastor.

Knox Church (Camden VIII.), 10 a.m., Sunday School; 11 a.m., Church Service.
Tamworth, 10.30 a.m., Sunday School; 2.30 p.m., Communion Service.
Marlbank, 10 a.m., Sunday School; 7 p.m., Church Service.

Adolphustown Circuit.
Rev. H. B. Neal, Pastor.

Adolphustown, 11 a.m., Sacramental Service.
Conway, 3 p.m.
Sillsville, 7.30 p.m., Sacramental Service.
The Quarterly Official Board of the Circuit will meet on Monday, February 5th, at 2 p.m., in the Hayburn Church.
The General Ladies' Aid will meet at the same hour in the Hayburn Church. A full attendance at both meetings is requested.

IN MEMORIAM.

In loving memory of my dear mother, Cynthia Percy, who died Feb. 4th, 1921.
This day brings back a memory,
Of a loved one laid to rest,
And those who think of her to-day
Are those who love her best.
6ap —Maud Carscallen.

IN MEMORIAM.

In loving memory of Mrs. William E. Topliff, who entered into rest on Feb. 28th, 1920.
I know the home o'er the river,
Across on the bright golden shore,
Is where our dear mother we grieve for
Is waiting; only gone on before.
5ap Husband and Children.

Feed your horses, cattle and hogs Dr. Hess' Stock Food. Buy it by the pail, at Wallace's Drug Store.

Hear Jack Miner, Feb. 15th, at Grace Church, Napanee. Adults 40c., students 25c. Tickets can be secured at Hooper's Drug Store, Madole's Hardware and F. S. Scott's Barber Shop.

After Inventory Sales.
Special prices on Stoves, Skates, etc.
6c MADOLE HARDWARE CO.

Rexall Worm Syrup is sure to do the work. Does not upset the stomach, and the children don't mind taking it. 50c., a bottle at Wallace's.

COLLINS BAY.

Mr. E. Merriman and Miss Hickey, general merchants, have their ice houses filled with a good quality of ice, and also ice for Mrs. A. Rankin's summer house. — The many friends of Rev. Gordon Johnson, and the children don't mind taking it. 50c., a bottle at Wallace's

A Sale of the Better Kinds of Men's and Young Men's Suits

WHAT'S good for you isn't good for us. An over supply in some sizes, "singles" or broken lines of suits makes this sale a necessity for us and a money-saver for you.

Size	Sale Price
37 Close woven Grey Tweed, in small check pattern. A regular $25 suit, in standard style, for	$17
36, 37, 38, 44 —All wool Tweed, in a nice green and purple mixture, best of make and trim, in 3-button conservative style. Regular $25 for	$18
36, 38, 39 Standard 3-button style in heavy dark Brown Heather mixture, wool lining. To-day's value $25; now	$16
40, 42 Firm heavy wool and cotton Worsted, in a rich crown shade; a very neat suit, suitable for all seasons. On sale at	$18
37, 38 A good wearing fine Grey Tweed with hairline stripe, all wool linings and good make. A nice looking suit, for	$19
37, 40 Brown mixed homespun pattern of all wool Tweed, in 3-button semi-standard style. Usually $20; now	$14

Size	Sale Price
36—75 per cent wool Worsted, in a quiet brown check pattern, standard style. $28 value for	$19
36, 37—Young Men's Form-Fitting style, in a very firm mid-Brown Tweed, with finest stripe. Sale price	$18
38, 40—Young Men's 2-Button Close Cut style, from a dark green and purple fine quality basket cloth, in the best make and trim	$16
36, 38, 40—In very new imported Tweeds, of green lovat and heather mixtures, the newest cloths on the market; well made in stylish young men's models. Reduced to	$19

MEN'S AND YOUNG MEN'S SUITS, $12 to $14

Getting back to pre-war prices, isn't it? Well, we have a few we can give you at these low prices, and among the lot you will find all wool cloths.

These Prices are Good for a Short Time Only

See Window Display

J. L. Boyes & Son

Foxsee & Co

MILLINERY.

We are making a special effort to clear our stock of Trimmed and Untrimmed Hats, as our capacity is small for packing them away for the season. Therefore every hat will be a price to clear.

MISSES' and CHILDREN'S HATS

Of Velvet, Plush and Beaver, in navy blue, black, brown and red. Regular prices $3.25 to $5.

To clear, $1.00, 1.90 & 2.98

WOOL SCARFS

Of the season's shades. Good value at $2.25.

To clear, $1.25

HOSIERY

Of Silk and Wool, Cashmere, with mixtures. Specially marked

The Leading Millinery House

Garrison's Grocery

Where you get Quality and Service

Oranges, Grape Fruit and Cranberries.

High Grade Teas and Coffee.

Try our Bulk Cocoa. Special price.

Breakfast and Back Bacon always on hand.

Get a hundred of Quaker or White Rose Flour. It makes beautiful bread.

D. A. GARRISON

Phone 236 38-6m John St.

Opposite Dominion Bank

Notice to Automobile Owners.

Automobile Licenses for 1923 can be had by applying at D. A. Garrison's Grocery, John St., opposite the Dominion Bank. 5c

After Inventory Sales.

Special prices on Stoves, Skates, etc.

MADOLE HARDWARE CO.

Ask for free box of Mentholatum, at Wallace's.

You can pay less for Tea, but quality, strength, flavor and price all considered, it is to your advantage to use only Daly's Good Tea". For sale at Wallace's.

—Quality counts. See VanLuven for Gerhard-Heintzman Pianos and Phonographs. 8ap

Guaranteed to make your hens lay. Dr. Hess Poultry Panacea. For sale at Wallace's.

—Hawley W. M. S. will meet at the home of Mrs. Ed. Wales, on Wednesday, Feb. 7th, at 2:30 p.m.

—The N. C. I. Girls' Basketball or Hockey Team challenges any ladies' team for a game in February. Communicate with Miss Helen Gregg, Napanee.

—The Literary Club of Conway Church will present their play "The Young Village Doctor", in Selleck's Hall, Selleck, on Friday, 16th, at 8 o'clock. Admission, adults 35c, children 20c. 3ap

A great combination for breaking up a cold—Rikers Syrups of Tar, Cod Liver Oil, and Rikers Cold Breaker. Complete treatment, 75c at Wallace's.

—The degree of Doctor of Divinity has been conferred by an American University, on Rev. C. E. Purdy, M.D., Rector of St. Thomas' Church, St. John, N.B., formerly Incumbent of St. John's, Sidney.

—Mr. John F. VanKoughnet and family wish to thank their many friends and neighbors for their kindness during the illness and death of their dear wife and mother, the late Mrs. John F. VanKoughnet. 1a

—Mr. and Mrs. Blakely Sills wish to thank their kind friends and neighbours for their help and sympathy at the time of the loss of their little son, Clarence. Also for the beautiful flowers sent from the school, Mrs. P. Smith and Mrs. L. Hamilton. 5a

Hear Jack Miner, Feb. 15th, at Grace Church, Napanee. Adults 40c., students 25c. Tickets can be secured at Hooper's Drug Store, Mudele's Hardware and L. S. Scott's Barber Shop.

—The Sylvan family wish to thank the many friends and neighbours for their kindness in sending flowers and assisting during the illness, and especially those who so kindly assisted in the last illness and death of their beloved father, Mrs. E. Parks. 5ap

—Mount Ararat Encampment No. 16 entertained their members and friends with their ladies to a social evening on Monday evening. Entertainer Kelly, with local talent and cards supplied a varied and interesting program and a splendid lunch added to the enjoyment of the evening.

—Training School for Nurses, Rockingham Hospital, Bellows Falls, Vt., three-year course in Theory and Practice of Nursing. Maintenance and monthly allowance given. New Home for Nurses. Educational requirements, one year High School or equivalent. Graduates preferred. Entrance, April and September. Write Superintendent for particulars. 5-9

—The regular monthly meeting of the Enterprise Women's Institute will meet at the home of Mrs. Stead ley Wagar, on February 16th, 1923, at 2:30 p.m. All members are cordially invited to attend as considerable business is on hand. If roads and weather are not favorable, the meeting will be held at the home of Mrs. Geo. Fenwick, Sr.

—From some cause a tank car loaded with gasoline caught fire and exploded Sunday last on the line of the C. P. R., near Shannonville. The railway employees, after considerable difficulty, separated the car from the remainder of the train. The tank car was a complete wreck. So intense was the heat that four lengths of the track were doubled up and wires melted from all adjoining telegraph poles.

COSENS—BOGART.

A very pretty wedding took place at Trowbridge, Ontario, on January 24th, at the home of Mr. and Mrs. Charles W. Cosens, when their daughter, Hazel, was united in marriage to Mr. Lorne A. Bogart, son of Mr. and Mrs. L. Ferdinand Bogart, of Napanee. The Rev. Mr. Prinz, of Trowbridge Methodist Church, officiated, the bride being given away by her father. Only the immediate relatives and close friends were present. After the ceremony a wedding breakfast was served, the table being prettily decorated with cut flowers and ferns.

Among the out-of-town guests were Mr. and Mrs. Davis, of Stratford; Mrs. L. F. Bogart and Miss Kathleen Daly, both of Napanee, and Mrs. Mr. Bogart will reside in Adolphustown.

OBITUARY.

Mrs. Elizabeth Wagar.

A long life of cheerful activity came to an end in the passing away of Mrs. Elizabeth Wagar, South Napanee, on Monday, January 15th, 1923. Through all her eighty-four years of life she never had any serious illness, until advanced years exhausted her wonderful vitality. To be busy, some useful work was her delight, and her only regret was that failing strength made it necessary to give up to others the work she loved. Her great happiness was in the home circle, caring for the interests of her family. She accepted Christ as her Saviour when she was young, and from year found a new comfort and joy, and has held as many times during the last years of her journey through life, "I could not do without Him, and what a comfort is mine, when I close my eyes in this scene, it will be "absent from the body, present with the Lord." She knew the blessedness of being sheltered by the blood of Jesus. Her husband, over 2000 per thousand, Mr. Lester Wagar, built the home in South Napanee where she has since been the centre of the family life, and the home in which Mr. Wagar died in 1916. Although only two of Mrs. Wagar's children were with her in the last illness she was blest with a host of friends and kind, thoughtful neighbors, who did all they could to ease the sufferer and stayed with her till she breathed her last. "She will be sadly missed by old and young. She was the mother of ten children, grandmother of sixteen grandchildren and great grandmother of sixteen great grandchildren. Six children are left to mourn her loss, four sons and two daughters, Charles, of Deseronto; Mrs. Charles Tompkins, of Watertown, N.Y.; Levi, of Liverpool, N.Y.; Fred, of Winnipeg, and Mrs. Lester Gertie at home, who have given her every care during the seven years of suffering. The funeral service was held at her home on Jan. 17th, at 2 p.m., and was conducted by Mr. Wm. Crossley. Deep sympathy is felt for the bereaved family.

Wallace's Livery Stable Condition Powders act on the blood, stomach and kidneys. 25c. and 50c. package, at Wallace's.

HOGS WANTED.

Wanted.

Will pay the highest prices for fat cattle, veal calves and hogs, lambs, and fat sheep. Veal Calves from 6c. to 10c. lb. Can pay the highest prices for your stock.

3ap FRED WILSON.

Bronchial Salve, rubbed on the chest and covered with warm flannel, loosens a croupy cough and helps sore throat. Sold at Wallace's.

SERVED HOT DISH

Kafir Host Possessed Peculiar Sense of Humor.

Traveler Had to Admit That in No Way Could the Dinner Be Called a Success.

High on the hillside we could see more than one Kafir village, hanging suspended, as it were, almost in mid air, but, since the inhabitants had a notoriously bad reputation, we hesitated to ask them the way. Not without some misgivings, we climbed the steep ascent until we gained a small village of some 20 houses. Shah Baz, who acted throughout as our interpreter, asked to see the headman, and that personage at once showed himself. He was inordinately vain, pompous and stupid, and every statement we made he flatly contradicted. When he heard to what family I belonged, however, he abandoned his offensive tone and addressed me courteously as an equal, Ibbal Ali Shah writes in Asia Magazine. He allotted a good enough house to us, mentioning with a rather unpleasant hauch that recent tribal squabbles had provided a little more house room in the village than usual. He informed us, indeed, that several of his young men were out on a foray across the hills.

Astan, the headman, grew more condescending, and, seeing that we must return his hospitality, we invited him to dinner. He refused the invitation rather haughtily, however, and issued one, which sounded very like a command, that we should dine with him. Resolved to comply with his wishes, we proceeded to his house and were very cordially received. He cleared our way to the table by kicking aside the numerous dogs that lay on the floor of the anteroom and ushered us into an inner chamber furnished with two large, rough bedsteads, on which he requested us to seat ourselves. Astan and his wife immediately set the meal on the table. When I refused the dishes he proffered, he seemed somewhat offended and made a rather haughty remark about the temperance proclivities of Mussulmans. But I restored him to high good humor by praising the rice and milk, which Kafirs consider a great luxury, and he piled more and more of it on my platter, lamenting the while that he had no salt to flavor it with. Having foreseen this situation, I had provided myself with a small quantity of salt. I offered it to him, and he accepted it with sparkling eyes. Then, not to be outdone in the niceties of the table, he smothered the contents of my dish with chilli, and when I sneezed and coughed, laughed consumedly, telling me that spicy food put courage into a man. I kept my temper with difficulty, but, knowing full well how rash it would be to quarrel with him, took no notice of his doubtful pleasantries and gulped down the burning mess as best I might. From neither the social nor the culinary point of view was that dinner a success.

Hoosiers Abroad.

An Indianapolis woman who recently re-established her home in the city after living several years in California advertised some household goods for sale in a California paper.

Among the callers at her home was a woman whose husband waited outside in an automobile. The woman asked some furniture that could be used in a ranch house, but when she found that such articles were not among those offered for sale, she seemed reluctant to leave, although her husband honked impatiently at the auto horn.

Finally the visitor said: "There is something about you that makes me think you are a Hoosier."

"I am," came the reply. "My home is in Indianapolis."

"Well, I am from Indianapolis, too," said the visitor.

In the meantime the husband ceased to honk the auto horn. What he did was to enter the house and gently but firmly remind his wife that it was getting late and that they should be on their way home.—Indianapolis News.

Marvelous Energy.

A 1,000-volt of chemistry at Columbia says that Sir Ernest Rutherford has bombarded nitrogen gas with the alpha rays of radium, thereby producing an explosion, the force and velocity of which is sufficient to send these helium atoms around the world in less than a second. This energy is millions of times greater than that generated by any chemical reactions, such as the combustion of coal. It is claimed that if these effects can be both intensified and controlled, we shall then have at our disposal an almost illimitable supply of power which will entirely transcend anything hitherto known.

Hot, Anyhow.

A little girl went to the desk of the Brightwood branch library and asked politely for "red-hot buns." She was directed to the nearest bakery when she said: "It isn't something to eat, it's a book I want for my mamma." Then the librarian sent her mother Grace Richmond's "Red Pepper Burns."—Indianapolis News.

Shivering Art.

"What did you think of the performance?"

"I didn't know whether to admire or sympathize," answered Miss Cayenne. "It was impossible to feel sure whether the lady was dancing or suffering an attack of malaria."

Mail Orders promptly filled at Wallace's Drug Store.

Hard and Soft Cord Wood for sale, cut stove wood length. 4ad R. LIGHT.

HAVE LIGHT SIDE

Highly Placed Americans Gifted With Sense of Humor.

First Chief Executives Said to Have Seldom Relaxed Their Dignity, but It Is Different Today.

American humor as well as American disposition to take none too seriously an light occasions the most highly placed government officials was well illustrated at the White House the other day when baseball league magnates called on the President. "I need to be pretty good catcher," said Mr. Harding, in chatting of younger days with Jacob Ruppert, formerly a Democratic member of congress and now president of the New York American League club. "I'm sorry," said Colonel Ruppert," but we're fixed for catchers. Did you ever play the outfield?"

Either in Europe or in Asia, exchanges of this sort, at least before the war, would have been regarded as quite "fool form," if not highly pernicious.

American Presidents of late have been well equipped with a sense of humor. Earlier ones lacked it, says a writer in the Louisville Courier-Journal. Neither Washington nor Jefferson nor (especially) Adams, father and son, nor Andrew Jackson was notably blessed with what has since become known the earth round as "the American sense of humor." "The Father of His Country" could, and sometimes did, relax. Once it is recorded, he "rolled over and over on the lawn at Mount Vernon" in laughing at something that highly amused him. Usually, however, Washington was stern, unbending—a manner befitting an imperial man, the unblemished gentleman that he was. Jackson on his doubtless, when asked whether he was smoking, he was sorry for, answered in the affirmative, adding that he was "sorry" he had not time for all his political enemies.

Lincoln's humor is too well known to require illustration. "Liberties" he took with others, others seldom took "liberties" with him. Though often the target for his own jest, he rarely was for jests of others. Grant was likewise, though Grant had a rare sense of humor, as often is the case with "silent" and apparently stolid men. Demosthenes—of the humor of Grant's is his threat at his second Roscoe Conkling, concerning the price of a horse bought by Grant. "Isn't he a beauty?" exclaimed Grant to Conkling. "How much did you give for him?" asked Conkling. "Six hundred dollars," said Grant. "I bought him of a builder on the avenue." "Well, Mr. President," said Conkling, "I don't think he's worth the money." "That's what the butcher thought, senator," said Grant.

Grover Cleveland knew how to take a joke and make one. Some of his best jokes were unconsciously humorous. While once praising a certain New York newspaper that had ardently supported him, he was asked by one of its editors what feature of the paper pleased him most. "I like it all," said Mr. Cleveland, "and especially this last column over here on the editorial page—a column that was made up of 'boilers' selected from other newspapers." When Li Hung Chang, on his visit to America, was received at the White House he was introduced to Mrs. Cleveland, at that time a newly married bride. "How many children have you?" queried the Chinese viceroy of President Cleveland. "Only a gold-headed cane," replied Li Hung Chang said. "Oh, I know you have only one—here. But how many have you—in the prehistoric?" One of Mr. Cleveland's biographers says that few jests were relished so keenly by Mr. Cleveland as was this one. It revealed to him China more illuminatingly than did all else that Viceroy Li had to say to him.

The American sense of humor is the bridge that enables the American people to pass over dry-shod the flood that separates them from their presidents—the bridge that enables their President to cross over the fact that separates their magistracies of the nation from the people.

Climates Not Changed.

The climates of the world have not changed in the last ten years, nor in the last ten centuries, for that matter, says Charles F. Talman, chief of the United States weather bureau, in the Mentor Magazine. "Old-fashioned winters, the kind we don't get now," have always been talked about. Even in Ben Franklin's day, pamphlets were published describing changes in the climate of the United States. It is human nature to remember the exceptional seasons, such as the winter of 1917-1918, and overpass every year with them, thus giving rise to the belief that climates change, says Talman, whereas daily records of the weather kept throughout the world show that the average weather condition has remained unchanged for hundreds of years.

No Season Wholly Good.

Mr. Subbub—There's goodness the summer's gone and winter is here, when won't have to bother about mowing the lawn and watering the garden?

Mrs. Subbub—That's so. By the way, I wish you'd see that there is coal in all the rooms, and look up your spade and broom for sweeping away the snow. And, John, be ready in case a pipe bursts.—London Answers.

It is usually the girl who never had a proposal who boasts of having jilted a number of men.

"Is your home town a live one?"

"Is it? Why, man, there's somebody knocked down by an automobile every day!"

DOMINION STORES Ltd.

THE CHAIN GROCERY STORES OF CANADA

OVER 200 STORES OPERATING IN ONTARIO

The Old Slogan: "Satisfaction Guaranteed or Money Refunded" applies to every article sold.

WEEK-END SPECIALS

100 LBS. GRANULATED SUGAR, $8.50

Perfection Bread Flour 98-lb. Sack, $3.95.	White Satin Pastry Flour, 24-lb. Bag, 89c.	White Satin Pastry Flour, 98-lb. Sack, $3.45
Machine Sliced Bacon, 37c. lb.	Finest Creamery Butter, 42c. lb.	

CHOICE CANADIAN CHEESE, 29c. LB.

Aylmer Peas, 2 tins	25c.	Aylmer Tomatoes, tin	15c.
Canned Corn, 2 tins	25c.	Spaghetti or Macaroni, pkg.	14c.
Canned Pumpkin, 2 tins	25c.	Choice Prunes, 2 lbs.	29c.
Shredded Wheat, 2 pkgs.	25c.	Cranberries, 2 lbs.	25c.
Slick Hand Cleaner, 2 tins	25c.	Icing or Loaf Sugar, lb.	11c.
Borax Powder, 2 pkgs.	25c.	Castile Hand Soap, 3 for	19c.
Ammonia Powder, 3 pkgs.	25c.	Corn Starch, pkg.	10c.
Camel Dates, 3 pkgs.	25c.	Mixed Candies, lb.	23c.

Rolled Oats, 6 lbs. for 27c.	Rolled Wheat, 3 lbs. for 23c.	Corn Meal, 6 lbs. for 25c.

Seedless Raisins, 2 lbs. for 35c. Blue Rose Rice, 3 lbs. for 25c.

PURE LARD

1 lb. 20c. No. 3 Pails 59c. No. 5 Pails 99c.
No. 10 Pails $1.84. 20-lb. Pails $3.65.

Strand Theatre

THE HOME OF "DE LUXE" PROGRAMS, WHERE YOU WILL ALWAYS SEE THE BEST SHOW FOR YOUR MONEY

BRIGHT, STEADY PICTURES.

FRIDAY AND SATURDAY, FEBRUARY 2-3

Wm. Fox presents Dustin Farnum and a selected cast in a thrilling feature, "OATHBOUND". Also a cartoon, Mutt and Jeff Comedy.

MONDAY AND TUESDAY, FEBRUARY 5-6

Charles (Buck) Jones in a special Fox feature, one that will grip and grip until the final reel is screened, "RIDING WITH DEATH". Also a 2-reel Sunshine Comedy, a laugh in every foot, "THE LANDLORD".

WEDNESDAY AND THURSDAY, FEBRUARY 7-8

A Special Feature Picture and two episodes of "VELVET FINGERS".

Smith's Novelty Orchestra on Saturday night.

POPULAR PRICES

BETHANY.

The password now is: "Have you had the grippe?" — Mr. and Mrs. Samuel Walmsley and Miss Phillips spent Sunday at W. Hambly's.—The concert given by the Sunday School last week was a decided success as far as the program went, but the weather man was not on his good behaviour and a small crowd was in attendance.—Mr. and Mrs. A. Dean attended the funeral of his aunt at Lonsdale.—Mrs. Will Conger is spending a few days with friends in Napanee.—Mr. and Mrs. W. R. Miller returned home, after spending a week with their son in Oshawa. — The Ladies' Aid will meet on Wednesday next at the home of Mrs. Ezra Hambly.—Of course you have kept this (Friday) evening open to go to the play to be given by the Selby people at Bethany Church. An enjoyable time is assured all.—Mr. and Mrs. Will Hambly spent Tuesday with friends in Enterprise.—Mr. Earl Walmsley had a bee on Tuesday to finish moving to his new home.

SWITZERVILLE.

Who said Switzerville was asleep? Despite the severe weather and bad roads she was busy as ever. — A light attack of the "flu" has visited our neighbors here and there in the community. — League was held at the home of Mr. Russell C. Craig, with a good attendance. A debate was given by members of the committee for the evening, on "Whether it is better to live in Canada or in the United States?", the former winning by four points, after which the boys sang "O Canada". The League will be held at Mr. Vernon Paul's on Friday night. Everybody welcome.—Mr. John Fennell spent Saturday in Kingston. — Mr. and Mrs. Vernon Paul attended the funeral of their aunt, Mrs. Lewis, of Forest Mills.—Mr. and Mrs. J. Frink spent Tuesday at Mr. Walter Cranston's.—Mrs. A. Vanalstyne is visiting at Mr. M. N. Empey's.—A number from here attended the circuit prayer meeting, which was held at the home of Mr. Stanley Watters.—A number of friends and neighbors gathered at the home of Mr. C. W. Vandervoort to spend a farewell evening before leaving for his new home in Napanee.

Wampole's Tasteless Preparation of Cod Liver Oil, (the original), is splendid for preventing grip, and for a general tonic. A fresh supply at Wallace's, special agents.

GRAND OPERA HOUSE

KINGSTON

Wed., Feb. 7th

One Night Only

The Thrillingest of all Plays

Big nights in New York

Kilbourne Gordon Inc. present

"THE CAT AND THE CANARY"

By John Willard

Prices—$2.00, $1.50, $1.00, 50c.

Seats on sale Monday. Mail orders now.

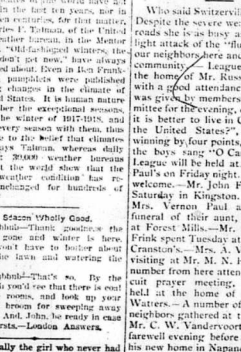

Every nerve in your body must receive its share of vital force from the brain if you are to retain your health. When a displacement of a vertebrae occurs the Chiropractor seeks the exact spot and adjusts it, removes the interference.

First Churchmouse—I'm living just between the pulpit and the organ, and I can't get a wink of sleep.

Second Churchmouse—Come and live in the poor box with me. It's very quiet there.

Baby's food kept warm and fresh all night in a Thermos Bottle. All bottles now at pre-war prices, at Wallace's.

Mail Orders promptly filled at Wallace's Drug Store, Napanee.

ONTARIO ARCHIVES
TORONTO

MORTGAGE SALE.

Under and by virtue of the powers contained in a certain mortgage which will be produced at the time of sale, there will be offered for sale by public auction, subject to a reserve bid, on Saturday, February 17th, 1923, at the hour of 1.30 o'clock in the afternoon, at the office of J. E. Madden, Barrister-at-law, John St., Napanee, Ont., the following property known as the Platt farm, situate in the Township of Adolphustown, in the County of Lennox and Addington, and described as follows:—All and singular those certain parcels or tracts of land and premises, situate, lying and being in the Township of Adolphustown, in the County of Lennox and Addington, and being composed of 807 acres of land be the same more or less.

Firstly, the East 100 acres of Lot No. 19, in the 3rd Concession of the Township of Adolphustown, as described in a deed from Annie Buck to Hosea Platt, and dated December 11th, 1902, together with that part of the West Half of Lot No. 15, North of the travelled road and now adjacent to Hay Bay, now occupied by the Mortgagor, and as described in a deed from Annie Buck to Rosanna Platt.

Secondly, the West half of Lot No. 14, in the 3rd Concession of the Township of Adolphustown, containing 100 acres be the same more or less.

Thirdly, Lot No. 17, in the 3rd Concession of the Township of Adolphustown, containing 200 acres more or less.

Fourthly, Lot No. 18, in the 3rd Concession of the Township of Adolphustown, containing 200 acres more or less.

Fifthly, the West half of Lot No. 19, in the 3rd Concession of the Township of Adolphustown, containing 100 acres more or less.

Sixthly, that part of Lot Nos. 19 and 20 in the 3rd Concession of the Township of Adolphustown, as described in a deed from Alfred E. Platt to Hosea Platt, dated October 16th, 1902, and described as part of lot No. twenty-one-quarter of an acre and seventy-two and one-tenth rods (21 and 72-10th) one-third of an acre, all of which said lots are particularly described by metes and bounds.

The said property will be offered for sale subject to the reserve bid, in lots, as follows, to wit: parcels or any part thereof as aforesaid, on the day of sale, and if not sold in parcels will be offered for sale en bloc.

Terms of sale: A deposit of ten per cent. of the purchase money at the time of sale, and the balance to be paid within thirty days thereafter without interest.

Further terms and conditions of sale will be made known at the time of sale.

Dated at Napanee, this 16th day of January, 1923.

W. A. GRANGE,
Solicitor for the Mortgagee.

EXECUTOR'S NOTICE TO CREDITORS.

In the Estate of Charles Benjamin Willard, Deceased.

Notice is hereby given, pursuant to Chapter 121 of the Revised Statutes of Ontario, 1914, Section 56, and amending Acts, that all persons having any claims or demands against the estate of Charles Benjamin Willard, late of the Township of Amherst Island, in the County of Lennox and Addington, Gentleman, deceased, who died on or about the 2nd day of December, A.D. 1922, are required to deliver or send by post prepaid to Uriah Wesley Wilson, Napanee, Ontario, Solicitor for John C. Murray Willard, Executor of the last will and testament of the said Charles Benjamin Willard, deceased, on or before the 17th day of February, A.D. 1923, their christian and surnames, addresses and descriptions, with full particulars of their claims or demands duly verified, and the nature of the security (if any) held by them.

And further take notice that after the said 17th day of February, A.D. 1923, the said Executor will proceed to distribute the assets of the said estate amongst the persons entitled thereto, having regard only to the claims or demands of which he shall have received notice, and shall not be liable for the said assets, or any part thereof so distributed, to any person or persons of whose claim or demands he shall not have received notice at the time of the distribution thereof.

F. M. WILSON,
Solicitor for the said Executor.

Dated this 18th day of January, 1923. 4d

ADMINISTRATRIX'S NOTICE TO CREDITORS.

In the Estate of James Fletcher McKim, Farmer, Deceased.

Notice is hereby given, pursuant to Chapter 121 of the Revised Statutes of Ontario, 1914, Section 56, and amending Acts, that all persons having any claims or demands against the estate of James Fletcher McKim, late of the Township of Richmond, in the County of Lennox and Addington, Farmer, deceased, who died on or about the 6th day of December, A.D. 1922, are required to deliver or send by post prepaid to James Ernest Madden, Napanee, Ontario, Solicitor for Ada M. Kim, Administratrix of the estate of the said James Fletcher McKim, Farmer, deceased, on or before the 17th day of February, A.D. 1923, their christian and surnames, addresses and descriptions, with full particulars of their claims or demands duly verified, and the nature of the security (if any) held by them.

And further take notice, that after the said 17th day of February, A.D. 1923, the said Administratrix will proceed to distribute the assets of the said estate amongst the persons entitled thereto, having regard only to the claims or demands of which she shall then have received notice, and shall not be liable for the said assets, or any part thereof so distributed, to any person or persons of whose claim or demands she shall not have received notice at the time of the distribution thereof.

J. E. MADDEN,
Solicitor for the said Administratrix.

Dated this 23rd day of January, 1923. 4d

Winter Repair of Cars.

Now is the time to put your car in shape for spring. We are in a position to give you best service on all repairs. Bring your car to us and have it put in shape for the coming season. Satisfaction guaranteed. Prices right.

[illegible]

ATTENTION!

Ice Harvest Tools.

[illegible]

UNITED CIGAR STORE AND POOL ROOM.

Tobacco, Cigars, Cigarettes and [illegible]

Sundries.

Cars for hire day or night.

F. B. JOHNSTON.

[illegible] Phone. Prop.

A Neatly Printed Job

Attracts attention and leads to the perusal of what is inclosed. There is nothing so unsightly as a poorly printed, unbalanced job of Printing, which finds its way into the waste basket. A neatly printed job

Is Pleasing to the Eye

and commands attention. The latter is the kind we do. Our office is fitted up with the latest type faces, machinery, etc., and we take pride in the class of work we turn out. When you get ready for that next order of Printing, try

The Beaver Office

Our Motto: First class work, promptly delivered.

Mail Orders

Given prompt attention, and job delivered, the same day, if possible.

Increase Your Egg Profits.

Bert Poultry Tonic, Bone and Beef Scrap, Oyster Shell and Grit, Louse Death, etc., at Wilson's Hardware. 3tf

HOW TO SLEEP 3-IN-A-BED

YES, it CAN be done—but not if the cause is [illegible]

The reason why so many people go to bed [illegible] is that they [illegible] mind—or ON the STOMACH!

The cancer is no matter what the day's [illegible] mind and digestive organs, take Beecham's Pills when you retire.

Though it is not a sleeping potion," this eighteen-famous vegetable medicine gets into the system that you can sleep in quiet and perfect rest, even in two feet of bed space.

Beecham's Pills are an efficient and harmless for children as for adults—sweetening the stomach, invigorating digestion and stirring liver and bowels to natural activity.

At All Druggists—25c and 50c

AIRPLANES MAY AID ELOPERS

Science Seems to Have Given Sweethearts Another Way to Trick Their Irate Parents.

Will modern lovers elope by air?

It is on record that at least one enterprising couple have made such an attempt. Unfortunately the plan was crippled in the bud owing to unforseen circumstances. But there is little reason to doubt that before long aerial Dog Tooses will soar away with their fair burdens.

It is interesting to recall the various forms of effective elopements. They are as old as time. First they took place on foot with perhaps the aid of a resting beat to help them a-river. Horses, too, were in great demand and many a happy maid rode pillion scuttled away from under the very eyes of her irate parents. Later came the coach and Romeo and Juliet and what a jolliest they have awaited the world! air it when the motor cars, Trains and automobiles have also played their part in those young affairs, but the latest "stunt" will be to elope by airplane.

The airplane owner will have to be on his guard against the vigilance of the law which has already found the flying machine recruit in the execution of justice. This a policeman in Los Angeles demands he shall have received notice at the time of the distribution thereof.

A somewhat similar occurrence took place in London. A young couple had in a motor-car hired some aviator to elope. The man promptly flew off a little the policeman's chief arrived on an motor-car. The aircraft continued to rise the pursuing machine to escape down through lack of petrol.

Another similar occurrence took place in London. A young couple had in a motor-car hired some aviator to elope. The man promptly flew off a little the policeman's chief arrived on an motor-car. The aircraft continued to rise the pursuing machine to escape down through lack of petrol.

Caught 22,000,000 Fish.

Fishing is not like farming. The farmer can reckon pretty well what his crops are going to get, but the fisherman is merely guessing.

The Lord sent good fishing for it seems guessed that they would be shown in the middle of last September, when the fishermen found that not only were they in unusual numbers, but were of unusual size. Then, when all those fish were relinquished the herring ceased to come into the coast—and the fishermen ignored 22,000,000 fish which are there no more.

Herrings, like shallow-water flow migrating periods. The shallows in the spring and the deep water in the autumn, and a portion of them are on each occasion.

Asleep.

The Wesleyan Methodist Church of Ireland, in the course of its annual report, says that the number of communicants is on the decrease, and that the falling off is due to the apathy of the members. Some of them, it is stated, are so apathetic that the pulpit ministrations have no effect upon them. Whether they are asleep or dead is not stated.

One on Him.

The tribulations that go to make bosom [illegible] are [illegible]

"Father, [illegible] [illegible] Fred Longley, [illegible]

"Where?" [illegible] a suspicious voice over the wire.

"This is the police station," [illegible] the operator.

"Well, my name is Jones and I'm stopping at the Clapboard hotel. Some one left word for me to call Mr. Colt at Main 1750. Is he [illegible]?

"Yes, we have several Mr. Colts here," replied Longley, "but their language is a shade [illegible]."

"That's one on me, old fellow," retorted the inquirer, as he hung up.

A few days ago Mr. Longley said, in sweet voice [illegible] while Mary could answer the phone.—Indianapolis News.

Finds It Hard to Collect.

Leading music to kings is an experience which Mr. Roberts Hooper Gerson Hill Teeke, formerly of Brooklyn, but lately of Paris, declares is exciting, but not altogether profitable. She arrived in New York from Paris bent on visiting the American State department to seek aid in collecting 3,000,000 francs which, she says, she loaned Prince William of Wied, who occupied the throne of Albania for seven months before the war.—Minneapolis Journal.

Out of one hundred men, about 46 per cent. talk in their sleep. Among women the figure is 35 per cent.

Just this, that "Mag Lac" Tooth Paste counteracts "acid mouth". In large tubes for 50 cents, at Hooper's Drug Store.

LEARN TO "LIVE"

Mere Existence Should Never Be One's Sole Aim.

Too Many Tie Themselves to the Grindstone and Fail to See Beauty and Joy of Life.

The other day a man died. After the funeral a party of those who had known him were discussing him—quite sympathetically. His good points were recalled and emphasized, and it came as a bit of a shock when the criticism was made:

"Yes, poor old S—— wasn't a bad sort, but he only lived eighteen years."

"Why, he was fifty-three!" came the protestation.

"Yes; but he only lived eighteen of them—from the time he was seven and began to get hold of life, until he was twenty-five. After that—well, he simply worked and slept. He didn't live; he just existed. There's a mighty difference."

Silence fell on the group. The unexpected criticism had thrown an illuminating searchlight on one man's life and revealed the truth, remarks a London Answers writer.

He hadn't "lived." Life, by his own choice, had been just work and sleep, sleep and work. No pleasure did not seek to entice him by saying that possibly his work was his life. In a sense it was, but it had no right to be. He was on the world as much to live as to work.

The divine plan never intended that any man should use his life wholly and solely for work. That, most obviously, with necessary sleep added, would leave no time for "living" in the real sense of the world. It would be the undoing of the grindstone, with no eye for the purpose of life and no share in it. That's existence—not "living."

Have we need to take from, as well as give to, the world? Has any one really "lived" if his record is that he worked and slept and worked and slept and died?

If any man it is said that they like their work so much that it is their life. Well, it shouldn't be. It is as though one forever lived on bread and water and ignored nature's rules, created for our use and enjoyment, of luscious fruits, fish and food.

Do not we work to live? Why, then, reverse that and live to work? It may be argued that our necessities and our responsibilities compel. They should not, for the simple reason that the necessities are largely of our own creation, and that is what we are responsible for. We are not compelled to live in the style we do, to have the luxuries we have, to indulge in the pleasures we do. We could live more simply, and find much more time for the joy of living.

You want that car, that house, that [illegible] but you could do without them. You want that [illegible] and that [illegible] and that [illegible] and

Surpassing

all others in Delicacy and Fragrance.

"SALADA" TEA

SEALED PACKETS ONLY — EVERY LEAF PURE

"My Boy was Starving to Death"

"As He Was Getting No Nourishment He Was Gradually Wasting Away."

If there's a story which will interest every mother. Before my boy was born, I was in such delicate health that the doctor didn't think I would survive the ordeal. For weeks after I was confined to my bed, and even when I could feel that I had the power little strength was left in the core of my body. He was a puny, sickly baby, and despite all I could do to nurse him back to health he grew steadily worse. As his weakness increased, his appetite failed, and he would cry for hours at a time. I was almost at my wit's end when a friend advised me to try Baby's Own Tablets. I got a box at once, and before it was all used I could see a change in baby. He began to sleep better, and his appetite improved. I continued the use of the Tablets for a few weeks longer, and my baby was a healthy, happy child. I cannot say too much in praise of Baby's Own Tablets, and I feel sure that if every mother knew what a splendid medicine they are for the little ones, there would be no need for any baby to suffer as my little boy did.

Mrs. Thomas Gilvin, Fenelon Falls, Ont.

Baby's Own Tablets are sold by medicine dealers or by mail at 25 cents a box from The Dr. Williams' Medicine Co., Brockville, Ont.

For sale in Napanee by Wallace's Drug Store, Limited.

SANITARY WATER WELLS

Drilled and guaranteed. Over twenty-five years of experience, and $15,000.00 worth of tools and machinery back of our guarantee.

F. J. GARRISON COMPANY
COLEBROOK, ONT.
28ly

Marlatts Specific for Gall Stones and Appendicitis

Gall Stones

Two Doctors Advised Operation; First Bottle Passes Many Gall Stones; Each Bottle Did Good Work; Well Satisfied With Results.

Mrs. W. J. R., Somerset, N.S., was advised by two doctors that she would have to undergo an operation. A friend advised her to take the full course of MARLATTS SPECIFIC, which she finished September last. She claims she passed a lot of gall stones and after taking several bottles she passed only a very few. Each bottle did its work and Mrs. R. has received great relief from MARLATTS SPECIFIC.

MRS. W. J. BAMFORTH.

Marlatt's Specific relieves Constipation, Indigestion, Appendicitis and Kidney Troubles arising from Gall Stones, Many sufferers are misled into having unnecessary operations performed when Marlatt's Specific would relieve them without pain or operation.

FOR SALE AT ALL DRUGGISTS

Wallace's Drug Store, Limited, Napanee, Ont.

J. W. MARLATT & CO. 211 GERRARD ST. E. TORONTO

CHAS. STEVENS

Agent for the Northwest Fire Insurance Company

This Company is guaranteed by the Insurance Society of Toronto. Office opposite Bell Telephone Office, Napanee, Ont. 21tf

Notice! Kodak Work!

By bringing your films to me you take no chances of having them lost or spoiled. Quality, not quantity, counts most. Therefore I use only the best chemicals and paper. Prints do not fade or turn yellow. The best is always the cheapest. All work done promptly. On mail orders add postage. Cameras and films for sale. Office on John Street. Address,

MRS. R. SHIPMAN, Napanee.

7tf

There's a Reason

For the sure results you get from using THE BEAVER'S Classified Advertisements.

It's Just This:

Over 5,000 subscribers get THE BEAVER every week. Take it on an average that five people read each copy handed out. THE BEAVER has over 18,000 readers. The paper is widely circulated over the County, and adjoining Townships.

A Large Field to Draw From.

After Every Meal

WRIGLEY'S

In work or play, it gives the poise and steadiness that mean success.

It helps digestion, stays latent, keeps the mouth cool and the throat moist—relaxed and pliant and the nerves at ease.

FOR A BETTER SCORE

D-38

VARIETY SHOWER.

Mr. and Mrs. Wesley Yates wish to thank all those who presented to them a variety shower, at the home of Mr. and Mrs. Truman Yates, Marlbank, on Friday evening, January 12th, when the following presents were received:—

Mr. and Mrs. John Yates, granite potato pot; Mrs. Nellie Somerville and daughter, Laura Mae, granite double boiler; Miss Aletha and Archie Meeks, brown Betty teapot; Miss Edna Wells, an aluminum basin; Mr. and Mrs. Percy Wells, pair of towels; Miss Marie Somerville, brown Betty teapot; Miss Evelyn Marlin, jell tins; Miss Ethel and Harold Lucas, aluminum stew kettle; Mr. Willie Lucas, two Chinese cups and saucers; Mr. and Mrs. W. C. Marlin and Miss Winnifred Young, a glass tea set; Mrs. John Wilson, 4 o'clock tea cloth; Mr. and Mrs. James Jarmin, a table cloth; Mr. Percy and Clarence Jarmin, half dozen silver teaspoons; Mr. and Mrs. Thomas Galvin, glass fruit set; Mr. Grant Bell, aluminum salt and pepper shakers; Miss Lyra and Bernice Somerville, pair of towels; Mr. Wesley Brown and Miss Lizzy Brown, aluminum wash basin, cake of soap and two pair of towels; Mr. and Mrs. Frank McComb, pair of pillow slips; Miss Gertrude Mowers, guest towel; Mr. and Mrs. William Smith, cake plate; Mr. and Mrs. Roy Smith, pair of towels; Mr. William Murchesan, cut glass vase; Miss Delma Revelle, guest towel; Mr. Calvin York, pair of towels; Mr. Ward and Willie Henderson, aluminum frying pan; Mr. Charlie Henderson, fruit dish; Mr. and Mrs. T. G. Hall, pair towels; Miss Alberta Revelle, cream set; Mr. Russ Purvis, salt and pepper shakers; Mr. Henry Allan, earthern pitcher; Mr. Glen Hawley, aluminum tea kettle; Mr. Murney Brown, brown Betty teapot; Mr. and Mrs. Robt. Perry and Mr. and Mrs. D. Acford, set of irons, handle and stand; Mr. and Mrs. Oran DeShane, table tea bottle; Mr. William Bird, $1.00; Mr. Albert Lucas, 50c; Mr. Edward York, 50c; Mr. Robert Mills, $1.00; Miss Ruth York, pair towels; Mr. and Mrs. Murray Lucas and Mrs. Wesley Yates half dozen china cups and saucers; Mr. Eddie Meeks, wash tub.

DENBIGH.

This has been so far an unusually quiet winter. There is no lumbering of any kind being done, and with the exception of the Denbigh flour mills, which do a fair amount of custom grinding, business of any other kind is not very brisk.—Most of the farmers are now engaged getting up a supply of firewood, and Ed. Thompson with his sawing machine, is busy in the neighborhood.—Mr. C. Ball left for Oswego, N.Y., to look for employment, and the Misses Mae Ball, Orpha Wilson and Minna Falk went to Toronto to try city life for a while.—Mr. M. Ready and his sons, Wm. and Andrew, who enjoyed a visit here and visit here at home, intend to leave again next Monday to resume their jobs at the mines near Elk Lake.—Rev. G. Brackenbush, who from 1888 until 1896 administered to the spiritual needs of the Latheran congregations then composing the Denbigh Mission, spent a few days here this week visiting some of his former parishioners, and last Wednesday conducted Divine service in the church in which he faithfully officiated more than thirty years ago. As he wishes to ascertain the conditions of the other congregations in his former field of labor, before he returns to Lytton, his present one, his stay here was not as long as his local friends here would have desired.

OLDEST V. C. IN EMPIRE IS DEAD.

Sergt. Richardson Decorated in 1858 —Chosen to Represent Canada.

London, Ont., Jan. 24th.—Sergeant George Richardson, V.C., veteran of the Indian mutiny and the Fenian Raids, oldest wearer of the Victoria Cross in the British Empire, died last evening at Westminster Military Hospital, where he had been a patient for some weeks. The body will be sent to Toronto for burial with military honors.

Sergeant Richardson, who received his decoration in 1858 during the Indian Mutiny, was chosen to represent Canada at the burial in Washington of the Unknown Soldier, and laid the wreath from the Dominion on the tomb.

Born on August 1st, 1831, near Dardalanna, County of Cavan, Ireland, he was the youngest son of John Richardson, a linen weaver, and Nancy Hamilton Richardson.

In the latter part of 1855 he joined the 24th Border Regiment of the line and shortly afterwards was despatched with his regiment to India, where in 1857-9, he saw severe fighting. On April 27th, 1859, in a hand-to-hand conflict he won the Victoria Cross for distinguished gallantry in the field at Camppore where, though severely wounded, he rushed to the aid of his superior officer, Lieut. Laurie, and succeeded in saving his life.

DODD'S KIDNEY PILLS

KIDNEY DISEASE

SATISFACTION

BOX 4087 THE PROPRIETORS

ASK FOR OUR PRICES ON— CORN, WESTERN OATS, BARLEY & FEED (Cash only before it wins) and on Chicken Chains for Coops

CHARLESTON & ROSTIE
803 E. P. R. BUILDING TORONTO

THE SPOTTED CUT-WORM

This Insect Was Mistaken for the Army Worm.

Description and Life History—Poison-ed Bait Recommended — Keep Live Stock Out of the Field—Salt the Fleas—Fewer Cattle Shipped.

(Contributed by Ontario Department of Agriculture, Toronto.)

In July last reports appeared in the press of an outbreak of Army Worms in two or three counties of the Province, and that the insects were beginning to do damage to some of the field crops. These sections were visited by representatives of the Dominion and Provincial Entomological departments, and it was discovered that the insect was not the Army Worm but a common cut-worm known as the Spotted Cut-worm.

In view of this pest may be recognized and controlled should it appear next season, the following information is given:

Life History.

The spotted cut-worm winters over in the ground as a small brown or blackish larva from ¼ to about ¾ of an inch in length. In May and early June this cut-worm attacks the crops sown in the field where it wintered. In June it is full grown and pupates in the soil. Towards the end of the month the moths appear and lay the eggs for the brood which is now causing trouble. In about two weeks or about the 10th of August nearly all the larvae of this brood will be full grown and will have ceased feeding. They will then pupate in the ground and the moths will emerge in September and will lay their eggs throughout any weedy places. From these eggs will come the overwintering larvae referred to above.

Description.

The moths are a dull brown color with a wing expanse of about an inch and a quarter. They fly around only at night or late in the evening.

The full grown cut-worms or larvae are about 1½ inches long, stout, smooth and of a brownish or often blackish color with several black spots on the back, most conspicuous towards the rear end. There is a whitish or light colored line running along each side just below the brown color of the back. The head is brown.

This insect can readily be brought under control by the use of poison.

How to Control the Attack.

In the evening about sunset scatter thinly, as if sowing seed grain, the following poison bait wherever the cut-worms are present, and also along the margin of crops nearly that are to be protected:

Bran, 25 lbs.
Paris green (or white arsenic), 1 lb.
Molasses, ½ gal.
Lemons or oranges, 2 fruits.
Water, about 2 gals.

Mix the bran and the poison very thoroughly in a tub or any large receptacle, using either the hands or a dung fork for the purpose. Pour the molasses into the water, run the lemons or oranges through a meat chopper, and throw both the juice and the pulp into the water. Then stir this thoroughly. Next pour the liquid over the poison bran and mix so thoroughly that it will fall through the fingers readily. The above amount is sufficient for one acre.

Keep Live Stock Out of Reach.

Take precautions that no stock gets access to the mixture before it is applied, and even after applying it is wise to keep the stock out of the field for four or five days, though there is no much danger of their being poisoned if the above directions are followed carefully.—L. Caesar, O. A. College, Guelph.

Salt the Fleas.

The best means of controlling fleas in most instances is very simple. Fleas usually originate in the basement of the house, or in some covered place such as woodsheds and stables, to which hens, dogs, or other such animals have access. The remedy is to whitewash the basement, shed, or other breeding place a thorough cleaning, burn the litter, and then sprinkle the floor or ground in the building or shed with common salt. The salt should be sprinkled thickly enough almost to cover the ground and should then be wet down with water. It should not be wet sufficiently to cause it to run, however. If there are about the place any houses, cribs or the like built on piles so that hens and other animals can go under them, salt should be applied there generally speaking, it is fairly easy to determine where the fleas originate, and it is usually such a place as can be reached by the salt treatment. It may be necessary to repeat the operation two or three times at about three-day intervals.

Fewer Cattle Shipped.

A total of 21,559 head of cattle were shipped from the port of Montreal during the past season of navigation, as compared with 21,217 head for the season 1921, a decrease of 9,657 head. Of the above total shipped in 1922 there were 7,165 head from the United States, so that the total number of Canadian cattle that went forward to the British markets from this point was only 15,915 head. There was no export business done in sheep during the past season, while during the preceding year shipments amounted to 4,064 head.

It is surprising how far the table scraps and scattered grain will go toward maintaining the hens.

There is little excuse for any one using a grade or scrub bull when it is so easy to secure a pure-bred.

Yet They Say Justice is Blind.—A German court has ruled that a string of beads and a veil are perfectly acceptable as a dancing costume.

Detroit News: From here, France looks to have a supply of coal trouble that will be entirely adequate to last through the winter.

LUCK SURELY WITH CARNEGIE

In His Autobiography the Ironmaster Has Told of an Amazing Piece of Fortune.

Business acquaintances and rivals of Andrew Carnegie's used to declare that in addition to his remarkable ability and farsightedness he was blessed with amazing luck. An incident early in the ironmaster's career seems to justify the assertion. A piece of carelessness that might have ruined an other man resulted, in Carnegie's case, only in a brief scare.

One morning, he relates in his autobiography, he set out from Altoona for Pittsburgh with a package of greenbacks and checks under his waistcoat—for the package was too large for his pockets. He was a very considerable railroader at that time and liked to ride on the engine. It was a very rough ride over the mountains, and at one place, uneasily feeling for the package, he was horrified to find that the jolting of the train had shaken it out!

"There was," he says, "no use in disguising the fact that such a failure would ruin me, for to have been sent for the pay rolls and checks and to lose the package was a dreadful blunder. I called the engineer and told him that it must have been shaken out within the last few miles. Would he reverse his engine and run back for it? Kind soul, he did so. I watched the line, and on the bank of a large stream within a few feet of the water I saw the package. I could hardly believe my eyes. I ran down and grasped it. It was not damaged. Need I add that it never passed out of my firm grasp again until it was safe in Pittsburgh?

"I never ventured to tell the story until long afterward. Suppose that package had fallen just a few feet farther away and been swept down by the stream; how many years of faithful service it would have required to wipe out the effect of that one piece of carelessness!

"I have never since believed, says he, in being too hard on a young man, even if he does commit a dreadful mistake or two; and in judging such acts I have always tried to remember the difference it would have made in my own career if I had not found that lost package."—Youth's Companion.

That "Groundhog" Belief.

According to popular superstition, the groundhog has his day February 2.

According to biologist and weather experts, Mr. Groundhog is a poet and no prophet. The people that believe in the "six weeks more of winter," if he sees his shadow are fooling themselves, whether or not the sun shines February 2 and casts the shadow of the groundhog, who may come out looking for something to eat, the weather will not be affected.

"The belief about the groundhog and his effect on the weather is absolutely without basis," emphatically declares E. H. Bowie, supervising forecaster of the United States weather bureau, here. "And as regards that such is the case, the meteorological experts of the weather bureau have examined the records for the past years, and they find that whether it was sunny or cloudy on past February 2nds, the weather for the succeeding six weeks goes on in about the same way.—Science Service.

Cheap Living in Germany.

An American visiting Germany has written to the home folk a letter covering several features of living cost in that country. Here are a few samples: A ride from Hanover to Hamburg, six hours, first class, 23 cents. Lunch for two, on the dining car, consisting of asparagus soup, a good drink of schnapps, a good portion of fish, roast veal, vegetables, coffee, pudding, bottle of good red wine, two liqueurs, at a total cost for two of about 70 cents in American currency. A taxi for two hours cost in American currency 46 cents. Dinner for three, including poultry, everything from soup to nuts and a bottle of wine, at a total cost of 69 cents. Laundry bill for ten handkerchiefs, seven collars, five pairs of socks, one suit of underwear, one pajamas, 10 cents. Until recently a handsome suit of clothes could be bought for about $10. Derby hats, 50 to 75 cents, and so on, all along the line, he writes.—Toronto Capital.

Harvard's New Astronomer.

Harold Shapley, just elected astronomer at the Harvard college observatory to succeed its long-time astronomer, Edward C. Pickering, who died before his great work was finished, is only thirty-five years old. He made his world-wide reputation in the Wilson observatory, California, in what may be called supervised-guessing process accomplished by the superscience, celestial spectrum photography.—Argonaut.

Important Omission.

"Your collection doesn't seem complete," said the visitor to the Natural History rooms.

"What do you mean, sir?"

"I don't see that most baleful of all insects, the one that brings disappointment, spoils pleasure, causes divorce, deceives the confiding, frustrates hope and bears the fondest expectations unfulfilled—I refer to the fly in the ointment."—Boston Transcript.

A Test of Skill.

"Fine creatures make love beautifully."

"The fact that they are married to each other is apparently no handicap."

"Man and wife, eh? Then they are artists to their finger tips."—Birmingham Age-Herald.

A patient in a hospital had to be fed on a daily diet of egg and porridge. When asked by the physician how he liked it, he replied:

"It would be all right, doctor, if the egg was as new as the port and the port as old as the egg."

Travellers' Cheques

PEOPLE travelling on long or short journeys will find it most convenient to carry The Dominion Bank Travellers' Cheques. They are negotiable anywhere in the world and can be obtained at any Branch of this Bank.

THE DOMINION BANK

NAPANEE BRANCH — G. PATTON CARR, Manager

Robin Branch, open Tuesday, Thursday and Friday, April 20th to November 15th. Thursday and Friday from November 15th to April 20th.

To Everywoman

MANY women lack savings accounts, thinking their surplus too trifling to bank. Small amounts, accumulated gradually, are your strength in an emergency.

Standard Service welcomes small as well as large accounts.

THE STANDARD BANK OF CANADA

TOTAL ASSETS OVER EIGHTY-THREE MILLIONS

Napanee Branch, R. R. White, Manager.

Branches also at Belleville, Brighton, Camden East, Deseronto, Newburgh, Picton, Trenton and Kingston.

Loans on Live Stock

WE are always pleased to assist farmers who desire to increase their herds or to provide feed until marketing time. Build up your stock with first class cattle only and you will never lose a sale.

Deposit the proceeds of your sales in the Bank.

THE ROYAL BANK OF CANADA

W. J. WIGGINS, Manager
Napanee Branch.

Branches at Tweed, Enterprise, Odessa, Bath and Stella. 227

C. M. STRATTON, B.A., M.D., C.M., Dundas Street West.
Office Hours:—1 to 4.30 p.m., 7 to 9 p.m., and by appointment.
Special attention paid to disease of the abdomen and abdominal surgery. 24

T. M. GALBRAITH, B.A., M.D., C.M., Cor. Dundas and West St., Napanee. Phone 279.
Office Hours: Until 9 a.m., 1 p.m. till 5 p.m., 7 p.m. till 9 p.m.
Specialty: Diseases of children. 18-ly

J. B. WILLOUGHBY, M.D., C.M. Corner Dundas and Robinson Sts.
Office Hours:—2 p.m. to 5 p.m., 7 p.m. to 8 p.m. Phone 207. 49-ly

D. R. HALL, M.D., C.M.
Office of the late Dr. Simpson, East Street.
Office Hours: 1.30 to 4.30 p.m. and 7 to 9 p.m.
Phone 42. 15ly

DeSRMcCreary, B.Sc.
Physician and Surgeon.
X-Rays a Specialty
178½ Front St., Belleville
Opposite City Hall
Phone 1200

R. V. McLAUGHLIN, D.D.S., L.D.S. Painless Extraction.
Gas or Local Anaesthetic.
'Phone 10. 8-cm Napanee.

J. D. McCARTEN, V.S.
Graduate of Ontario Veterinary College, Toronto.
Office: Next to Paisley House John Street.
Office 'Phone 215. Residence 269 J. 41-lyp

A. C. TUMMON
Licensed Veterinary Practitioner Office and Residence:—Albert Street, West, Selby, Ont.
'Phone 25, ring B-1, Selby Rural. 7-ly

J. G. FENNELL, Agent
Fire, Automobile, Accident and Sickness and Plate Glass Insurance. 48-1yr.

WHAT'S WRONG WITH YOUR EYES?

STOP STRAINING THEM. THEY ARE PRICELESS.

H. E. SMITH, the Optometrist will give your eyes a thorough examination. If they need glasses you can depend on being properly fitted. If your eyes need other treatment, you will be advised the course to pursue.

Now, look to your eyes without delay.

Smith's Jewellery Store
Optical Department

A. S. KIMMERLY pays $12.00 to $15.00 for Red Fox skins. Coon and Mink wanted. Red Clover Seed wanted. Special prices on Bran and Shorts ton lots. Flour, Salt and Groceries at cut rate prices. It will pay you to ask my prices. 1 lb. Tobacco 60c.

PLUMBING TINSMITH

SERVICE

Everything for the Dairy.—Milk Cans, Pails, Creameries.

Farm Tools. Building Material

FORKS.	CEMENT.
HOES.	PLASTER.
SHOVELS.	TILE.
RAKES.	LOCKS.
SAWS.	HINGES.
BRACES	HANGERS.
HAMMERS.	GLASS.

SAVE THE SURFACE AND YOU SAVE ALL.

We have great pleasure selling C. P. and Endurance Paint. Varnish and Varnish Stains, and the famous Valspar.

Mereseo in all colors.

Beaver Board and FLI Paints

Like to call attention to our Bargain Table.

Madole Hardware Co.
NAPANEE.
HOT WATER. HOT AIR
HECLA.

Winter Eggs! Winter Eggs! Winter Eggs!

Are your hens laying? If not, there is a reason. Call out the drones, get some of our good Poultry Feeds—they do the trick. A full line in stock.

Scratch feed, Laying Mash, Beef Scrap, Oyster Shell, Crystal Grit, Bone Meal, Alfalfa Meal, Charcoal; in fact anything a hen requires to make an egg

Bring your surplus fat hens to me. I pay the Highest Prices for Poultry, live or dressed.

F. D. MARSH
The Poultry Man.
Dundas St. E., Napanee. Phone 251

February Bargains

Men's Plain Blue Overalls Reg $1.50 for 98c

Boys' Sweaters 1.50 for 98c

All other Sweaters at real bargain prices.

2 good Work Shirts for $1.75

Overshoes and Hockey Boots at cost

W. W. ADAMS
Men's and Boys' Furnishings.
Merchant Tailor. NEWBURGH

Mail Orders promptly filled at Wallace's Drug Store.

ONTARIO ARCHIVES
TORONTO

LADIES' GOLOSHES

Just received a new shipment of Ladies Goloshes in 4- or 5-Buckle styles.

See the new Russian Boot style Goloshes with Astrachan tops. These are all the rage in the large American cities.

THE J. J. HAINES SHOE HOUSES

Pratt's Live Stock and Poultry Foods

Pratt's Cow Remedy.

Pratt's Horse, Cough and Cold Remedy.

Pratt's Animal Regulator.

Pratt's Hog Tonic.

Pratt's makes hen's lay.

Pratt's gives you more milk money. Cow is a valuable asset to farmers.

Buy your Pratt's from

BOYLE & SON

The Market Grocery

The greatest number of loaves of the finest bread is made from Ogilvie's Flour.

Ask about Ogilvie's Cook Book —something every family should have.

Wheat Granules, Rolled Oats and a full line of Cereals.

The highest grades of Teas and Coffee. We have in stock Darjeeling, Oolong and natural leaf Japan Teas.

Bring your Seed order to us for prices before buying.

THOMPSON BROS.

THE GRAHAM CO.

This is Stock-Taking Week in our Store, and we find many lines of goods which must be cleared out. In the most of cases there are only a few of each line left, and in order to move them quickly the clearing prices have been made attractively low.

One line of Pure Wool Heather and Lovat Hose, for men, in several shades and good weight. Regular 75c., for 50c. pair.

Boys' Winter Band Caps at 39c. and 69c. each.

Men's Winter Band Caps. Regular $2.00 and $2.25, for $1.39 each.

Heavy All-Wool Tweed and Corduroy Pants that were good values at $5.00, now selling at $3.50 pair.

A table of special values in Men's and Boys' Sweaters, in most cases less than cost price. Men's Sweaters, $2.39 and $3.75. Boys' at $1.39.

A table of odd lines of Winter Underwear for men, at 75c. and $1.00 per garment, combination and two-piece.

The balance of our Men's Overcoats at less than cost price, from $15.00 to $20.00.

Boys' Overcoats, half-price, $5.00 and $6.00.

THE GRAHAM CO.
MEN'S WEAR

For Better Service.

Three graduate Druggists in attendance, and three messengers, for quick delivery, at Wallace's Drug Store.

"The Dust of the Earth".

The young people of Selby will present their popular play, "The Dust of the Earth", in Bethany Church, this Friday evening, Feb. 2nd. Admission, adults 35c., children 20c. 5a

Recital, February 6th.

On Tuesday, Feb. 6th, at 8 p.m. in Grace Church, a Recital will be given by the pupils of Mrs. Cameron Wilson and Miss Rowena Smith. The public most cordially invited. Admission, silver collection. 5a

Domestic Nut Coal, $13 per ton.

Have received a car load of high grade West Virginia Bituminous Coal, specially prepared for use in Quebec Heaters, Ranges, etc. For delivery at any time. Phone 356J. 5a WILFRED S. WILSON.

Poultry Lecture on Incubation.

On Monday evening, Feb. 5th, at 8 o'clock, in Class Room of Department of Agriculture. Also election of officers. All members are requested to be present. E. W. METCALF, Secretary. 5a

The Salvation Army.

On Thursday, Feb. 8th, 1923, a Special Musical Demonstration will be given in the local Salvation Army Hall. We shall also be favoured with a visit of Adjt. and Mrs. Condie, the Commanding Officers of Kingston Corps. Refreshments will be sold throughout the evening. Admission 25 cents. 5a

Play at Moscow.

The popular play, entitled "The Young Country School Ma-am", will be given in the church at Moscow, on Friday evening, February 9th, 1923, at 7:30 o'clock. Several interesting selections will be given between acts and enjoy a pleasant evening. Admission, adults 35c., children 20c. 5a

Moving Pictures.

Tyendinaga is to be treated to another moving picture entertainment in the Town Hall, next Wednesday night, Feb. 7th. They will present "The Shuttle", "Guysers of the Yellowstone", "Home Boy", 7 reels, starring Constance Talmadge. On Saturday night, Feb. 10th, will be presented "Hearts of the World", the sweetest love story ever told; also "Charley Chesbro. 10 reels. Prices, 10 cents 35c. 5a

An Event.

An established function in the social life of the community is the Afternoon Tea served semi-annually by the I. O. D. E., in the "Lounge", at the Opera House. This year they are giving their Valentine Tea, on Saturday, Feb. 10th, when some new features, unique and intriguing, will be introduced hoping to increase the interest and success already acquired. Further notice next week. Kindly remember the date and setting,—February 10th, at Sec'y's. 5a

Installation of Officers.

At the annual meeting of the Newburgh L. O. L. No. 1065, the following officers were installed:—

Bro. Daniel C. Craig—W.M.
Bro. Rev. George Nakkin—D.M.
Bro. W. W. Adams—Chap.
Bro. R. E. Dougan—R.S.
Bro. D. Rollins—F.S.
Bro. J. Fritch—Treas.
Bro. W. Cooke—1st I.
Bro. A. Sherman—2nd I.
Bro. A. Sherman—D. of C.
Bro. Jas. McKay—1st C.
Bro. W. Kennedy, Bro. C. Boyce, Bro. B. Weese.

Public Notice.

The undersigned wish to announce that they have taken over the complete business of the late Mr. Bowerman (the implement) International Truck Agency. Mr. Williams, Belleville, Mr. Thomas, Napanee, and Mr. Bowerman, Bro. C. Boyce, Bro. B. Weese.

Public Notice.

The undersigned wish to announce that they have taken over the complete business of the late Mr. Bowerman (the implement) International Truck Agency. Mr. Williams, Belleville, Mr. Thomas, Napanee, and Mr. Bowerman, Bro. C. Boyce, Bro. B. Weese.

NAPANEE BEAVER.

TEMPLETON & SON, Proprietors

Vol. LII. No. 6. Sworn Circulation 3,500. NAPANEE, ONTARIO, FRIDAY, FEBRUARY 9, 1923

TERMS—$1.50 a year in advance, $2.00 if not so paid. $2.00 to United States.

LOST OR FOUND.

LOST — A SOLITAIRE DIAmond Ring. Left in ladies' wash room, Campbell House, on Saturday, Feb. 3rd. Finder will receive reward by leaving it at Beaver Office. 6bp

REWARD — STRAYED FROM the residence of Mr. H. Meng, Bridge St., on Saturday night last, large sized grey bobtail cat. Reward if returned to one door East of Postoffice. 6bp

HOUND LOST — SMALL SIZE, black, tan and white with tan colored ears. Answers to name of "Spot". Notify MARSHALL KING, Moscow. 5bp

STRAYED — TO MY PREMISES, about the last of August, a red two-year-old Steer. Owner may have same by proving property and paying all damages. Apply to HAROLD LUCAS Marlbank, R.R. No. 1. 4c

FOR SALE OR TO LET.

FOR SALE — 6-ROOMED FRAME House, bath, pump and two cisterns, Raglan Street South, owned by Mrs. Bella Campbell. Apply to ALBERT MOWERS, Hill Street West. 5bp

TO RENT — 7-ROOM BRICK house on Thomas Street, with all conveniences, hot water boiler and furnace. Possession 1st of March. Apply to GEO. GRIEVE, Centre Street. 6bp

FOR SALE — BETWEEN 8 AND 10 tons of choice land, newly fenced, new barn, small house and well, also other goods. MRS. MAGHER, R.R. No. 2, Napanee. 6cp

PROPERTIES FOR SALE AND TO LET — Apply to U. M. WILSON. 1tf

HOUSE AND LOT FOR SALE — Good well and cistern, and some good fruit trees on West Street. Will be sold at once—if sell cheap. Apply to ALBERT MOWERS, Mill St., West.

FOR SALE — DESIRABLE RESidence on Dundas Street, Napanee, opposite York Street, also most desirable location of East Street, and three or four tons of hay. MRS. MIDMER, Millhaven, or next door to the house. 5bp

FOR SALE.

FOR SALE — GOOD DRIVING mare, or would exchange for heavy horse; will trade. Apply to E. A. KAYLOR, R.R. No. 2, Napanee. 6bp

FOR SALE — ABOUT 3000 FT. new lumber, at Newburgh. Apply to MICHAEL CRAIGEN, Newburgh. 6cb

FOR SALE — KING CREAM SEparator, 500 lbs. capacity, in good condition. Apply to ARTHUR BANKS, Camden East. 6bp

FOR SALE — 250 GILSON GASOline engine, 4 h.p. Apply to PAUL E. SMITH. 6c

FOR SALE — AN UPRIGHT Piano, Mahogany case. Apply to MRS. HENRY HOFFMAN, Napanee. 6bp

FOR SALE — GOOD DRIVING horse, quiet to ride and drive, sound and kind. Apply to ALEX. CROZIER, R.R. 4, Napanee. 6bp

FOR SALE — PUREBRED Shorthorn Durham Bull, coming 2 years old; color dark red. Can furnish pedigree. Apply to ALEX. CROZIER, R.R. 4, Napanee. 6bp

FOR SALE — CLYDESDALE Stallion 'Maryfield Lad' (21890), four years old, a winner at Ottawa and Guelph. Priced to sell. JOSEPH HOGEBOOM, Stella, Ont. 5b

FOR SALE — HOLSTEIN BULL coming two years, from a high producing dam, 'Calamity De Kole' and sired by King Hengerveld Ormsby, whose dam gave ninety-three pounds of milk in one day as a two year old; also his sire is a full brother to May Echo Sylvia, the one hundred and fifty-two pound cow. Also some calves, both sexes, from now till the 1st of April. Apply to HERBERT EMBURY, R.M.D. No. 1, Newburgh. 6bp

FOR SALE.

Solid brick dwelling in good repair. Cellar under all. Cement floors, cistern; furnace; bath and electric lights. Barn and garden. Vacant lot adjoining, with new barn. Will sell separately if desired. Possession any time. Call and see me if you want to buy a good comfortable home in town.

F. C. BOGART.
'Phone 32 4tf Napanee.

WANTED.

WANTED — A GENERAL SERvant. Apply to MRS. F. F. MILLER, Dundas Street. 6tf

WANTED — A GENERAL GIRL at once. Apply at QUEEN'S HOTEL, Napanee. 6b

WANTED — A GIRL TO HELP with house work by the month, or a woman for a few hours a day. Apply DR. H. D. PATTERSON, West St., Napanee. 6a

WANTED — LIVE AGENT TO sell to farmer trade. Must have own vehicle. Apply J. D. NELSON, 252 Front St., Belleville. 5cp

WANTED — YOUNG GIRL OR woman to assist in housework. Must be able to cook. Apply to MRS. BRANCH, the Rectory, Selby. 4cp

AUCTIONEER NOTICE.

Any person wishing my service as Auctioneer, will kindly call at Campbell House, Napanee, or phone at my expense to 10-13, Adolphustown, or write me at Dorland P.O. I conduct sales of one thing or more and start every with every success. At the present time I am confined very close to home owing to illness of my wife. Therefore I will consider it a great favor if those wishing my services to arrange for dates mentioned above. Thanking all for the nice volume of business in 1922, and wishing you all every success in 1923, I remain

Very truly yours,
HERBERT W. GALLAGHER,
Auctioneer,
Dorland P.O.
4c

TENDERS WANTED.

Tenders will be received up to Feb. 15th by the Centreville Dairy Co., Ltd., for the following milk routes:—

Route No. 1.—Fourth Concession.
Route No. 2. Fifth Concession.
Route No. 3.—Sixth Concession.
Route No. 4.—Seventh Concession.
Route No. 5.—Eighth Concession.
Route No. 6.—Sixth Concession East.
Route No. 7.—Base Road.
Route No. 8.—Fourth Concession East.

Tenders to state price per cwt. of milk.

Also tenders for the drawing of cheese, must state price per box of cheese.

GEO. A. McGILL,
Secretary.
6a

ADMINISTRATRIX'S NOTICE TO CREDITORS.

In the Estate of James Fletcher Mount, Farmer, Deceased.

Notice is hereby given, pursuant to Chapter 121 of the Revised Statutes of Ontario, 1914, Section 56, and amending Acts, that all persons having any claims or demands against the estate of James Fletcher McKim, late of the Township of Richmond, in the County of Lennox and Addington, Farmer, who died on or about the 6th day of December, A.D. 1922, are required to deliver or send by post prepaid to Annie Elizabeth Mount, Administratrix of the said James Fletcher Mount, at Selby, in the County of Lennox and Addington, on or before the 23rd day of February, A.D. 1923, their names, addresses and descriptions, with full particulars of their claims or demands, and the nature of the securities (if any) held by them. And further take notice that after the said 23rd day of February, A.D. 1923, the said Administratrix will proceed to distribute the assets of the said deceased among the parties entitled thereto, having regard only to the claims or demands of which she shall then have received notice, and shall not be liable for the said assets, or any part thereof so distributed, to any person or persons of whose claims or demands she shall not have received notice at the time of the distribution thereof.

J. E. MADDEN,
Solicitor for the said Administratrix.
Dated this 23rd day of January, 1923. 4tl

EXECUTRIX'S NOTICE TO CREDITORS.

In the Estate of Alfred Knight, Division Court Clerk, Deceased.

Notice is hereby given, pursuant to Chapter 121 of the Revised Statutes of Ontario, 1914, Section 56, and amending Acts, that all persons having any claims or demands against the estate of Alfred Knight, late of the Town of Napanee, in the County of Lennox and Addington, Division Court Clerk, deceased, who died on or about the 29th day of January, A.D. 1923, are required to deliver or send by post prepaid to James Ernest Madden, Napanee, Ontario, Solicitor for Nora E. Carson, Executrix, of the said will and testament of the said Alfred Knight, fly Gleaner of Selby, deceased, on or before the 24th day of February, A.D. 1923, their christian and surnames, addresses and descriptions, with full particulars of their claims or demands duly verified, and the nature of the securities (if any) held by them.

And further take notice that after the said 24th day of February, A.D. 1923, the said Executrix will proceed to distribute the assets of the said estate amongst the persons entitled thereto, having regard only to the claims or demands of which she shall then have received notice, and shall not be liable for the said assets, or any part thereof so distributed, to any person or persons of whose claims or demands she shall not have received notice at the time of the distribution thereof.

J. E. MADDEN,
Solicitor for the said Executrix.
Dated this 31st day of January, 1923. 5d

Napanee's Oldest Citizen Passes

On Friday last Mrs. Thomas Wilson, of Richard Street, passed away at the advanced age of 98 years and 6 months. Mrs. Wilson, who has had a long career in the town and vicinity, kept a remarkable vitality until the very last, and was able until within a day or two of her death to converse on most matters of interest to the community, and seemed to take a particular delight in recalling events and conditions of life and living when she was a girl and comparing them with those of the present time.

Formerly Miss Nancy Hayes, of Wilton, she would recount with great enthusiasm of the rather primitive condition that existed in the county eighty years ago, when she used to be sent by her parents to keep the fires burning in order to keep the deer away from the grain.

She was married to Thomas Wilson, an ex-soldier from the Imperial Army, who came among those given land on demobolization. After her marriage they moved to Napanee. Nine children were born to them, all of whom predeceased her but John, who works in Hyde's hardware store. Sam, for many years caretaker of the Collegiate Institute and the Presbyterian Church, and Will, now of Toronto. There are a large number of descendants who are scattered throughout Canada. Altogether there are twenty grandchildren and eighteen great-grandchildren.

The funeral, which was held from her late home, was conducted by Rev. W. J. Ferrill, of Grace Church, of which Mrs. Wilson was a member.

After Inventory Sales.

Special prices on Stoves, Skates, etc.

MADOLE HARDWARE CO.

The School Children.

Thursday afternoon next, at 4.30, Jack Miner will entertain all the boys and girls in Napanee and surrounding country at Grace Church. You will be sorry if you are not there. Special admission of 10c. 6a

Election of Officers.

The Napanee Poultry Association elected the following officers for the year 1923:—

Hon. Pres.—R. W. Wade, Toronto.
President—Mr. George Fralick.
1st Vice Pres.—Mr. Arthur Fraser.
2nd Vice Pres.—Mr. Harold Pringle.
3rd Vice Pres.—Mr. Roy Fox.
Secretary—Mr. E. W. Meteliff.
Treasurer—Mr. Geo. Knox.
Show Secretary—Mr. C. Main.
Judge—Mr. Harold Pringle.
Auditors—Messrs. E. Walters and James Thomson.
Brood-to-lay Judge—S. C. Richardson.
Director—Messrs. M. B. Mills, Geo. Dorrell and J. Hayes.

FARMS FOR SALE OR TO LET.

FARM FOR SALE — 75 ACRES, part lot 7, in Richmond, South Fredericksburgh, fronting on bay shore. Nine brick house, barns and outbuildings in first class repair. Well watered and under cultivation. Near church and school. Apply to EGERTON SEARLS, R.M.D. 1, Bath, or E. H. DAFOE, Napanee. 6-6tp

A NUMBER OF FARMS FOR sale. Also a number of Houses in Napanee. Apply to T. B. OSBORNE, Napanee, Ont. 2tf

FARM FOR SALE — 50 ACRES, 5 miles from Napanee; near church; school on corner. Good frame house and barn; about 7 acres of wood. Apply to Box 230, Beaver Office. 4cp

FARM FOR SALE — 100 ACRES, in 9th Con. Camden, one mile from Camden East village farm. Well watered, sugar bush; new barn, a brick house and a frame one, and driver house; also a brick church. Apply to THOS. TIMMONS, Centreville. 5cp

FARM FOR SALE — 150 ACRES, in 6th Concession of Richmond, 75 acres pasture and woods; balance under cultivation. Spring in pasture. Good barn and frame house and good barn, all with electric lights. Telephone and rural mail. Well fenced and watered. Close to school, wire fence. Apply to R. F. HAWLEY, R.R. No. 7, Napanee. 5tf

FARM FOR SALE — 100 ACRES, double brick house, No. 21 on the Concession of Camden, 1½ miles East of Croydon. Well watered. 8-room frame cottage house, all hardwood floors. Good pig pen, hen house and drive house; barn with stables for seven horses and twenty-two head of cattle; about 65 acres of work land, balance pasture and sugar bush. Close to school and church; rural mail. For particulars apply to NELSON HART, on premises, R.M.D. No. 1, Enterprise. 5dp

HORTENSE D. PATTERSON, D.C.
LADY CHIROPRACTOR,
WEST STREET, NAPANEE.
Office Hours: 2 to 5 p.m., and 6.30 to 7.30 p.m.
Examination Free. 4-1y

THE CARNIVAL.

A grand carnival was held last Friday evening at the arena. It was one of the best ever held in Napanee, and a large crowd was present. The Napanee Band furnished music during the evening. Prizes were given for races and fancy costumes, to the following:—

Boys' race, under 12—1st Durwood Conway, 2nd Roy Wilson.

Girls' race, under 12—1st Dorothy Jones, 2nd Pauline Card.

Boy Scout race—1st Ward Huffman, 2nd Willie Coates.

Fancy Costume for boys under 12—1st Harry Moore, 2nd Lester Boyes.

Fancy Costume for girls under 12—1st Nooky Daly, 2nd M. Lucas.

Girls' Race, over 12—1st Jessie Stevenson, 2nd Irene Garrison.

Hurdle Race—1st Arnold Rogers, 2nd Fred Ballard.

Fancy Costume, girls 12 to 16—1st Viola Curry, 2nd Mildred Harrington.

Fancy Costume, boys 12 to 16—1st Archie Wilson, 2nd D. Powell.

Boys' Race, 12 to 16—1st Earl Sweet, 2nd Arnold Rogers.

Half Mile Race, open—1st Lawrence Douglas, 2nd Freddie Huffman.

Fancy Costume, girls over 16—1st Susie Shorey, 2nd Muriel Walmsley.

Fancy costume, men over 16—1st J. A. Harshaw, 2nd Will Ballance.

Comic, open—Sam Smith, Mary Walker.

Mixed skating in costume—Mr. and Mrs. Bruce Finlay.

Single skater in costume, lady — Marion Walmsley.

Single skater in costume, man — Maurice Tierney.

Married couple skating—Mr. and Mrs. W. H. Rowe.

HONOR ROLL.

Camden East.

* absent part time.

Sr. IV.—D. Oster, B. Hinch, S. Aylsworth.

Jr. IV.—B. Allore, M. Saul, H. Stewart.

Sr. III.—M. Skinner, E. Saul, I. Russell, *H. Russell, H. Hinch, *C. Lambert, *A. Buck.

Jr. III.—J. Hinch, N. Blakely, R. Skinner, *L. Lambert, *I. Rodgers, *H. Smedley.

C. R. WILSON.

Sr. II.—M. Buck, E. Galbraith, *E. Boulton.

Jr. II.—Thelma Skinner, H. Skinner, *M. Lambert, A. Rogers.

J. B. R. Galbraith.

I. C.—T. Gehan.

Pr. A.—W. Card.

Pr. B.—H. Buck, E. Skinner, *J. Stewart, *J. Alkenbrack, *Earl Skinner.

Pr. C.—*I. Switzer.

Promotions.

From Sr. I. to Jr. II.—T. Skinner, M. Lambert, H. Skinner, A. Rogers.

From Pr. A. to Jr. I.—Wellington Card.

MAUDE HAWLEY.

A SUCCESSFUL YEAR.

THE DOMINION BANK REPORT. — INCREASE IN PROFITS. — STRONG POSITION MAINTAINED.

The Fifty-second Annual Report, presented to the Shareholders of The Dominion Bank on Wednesday, January 31st, was not only highly satisfactory, but indeed a remarkable showing. The report reviewed the bank's affairs for the twelve months ended December 30th last, covering a period that in most lines of business and been unstable and restricted. That The Dominion Bank was able to bring down such a favourable record of its business year reflects a great deal of credit on the management and points to the confidence which this institution holds with the Canadian public.

Not only has the Bank increased its profits, as commercial loans are higher and its deposits contracted in but a light degree. It continues to show a strong liquid position with cash assets at the close of the year standing at £9,223,114, or equal to 25.18 per cent. of the liabilities to the public, and quickly available assets at 39.7, or £14,541,1, equal to 42.15 per cent of the liabilities to the public.

Net profits for the year, $1,175,478, compare with $1,125,581, for 1921, an increase of $50,296, when added to $719,480, the balance already at the credit of profit and loss account make a total of $1,890,958, which has been disposed of as follows: Dividends at the rate of 12 per cent., $720,000, a bonus of one per cent. $60,000, contribution to Officers' Pension Fund $45,000, Government taxes $157,795, written off Bank Premises $150,000, and balance carried forward to profit and loss account $758,163.

One of the notable features of the report is the item indicating that commercial loans in Canada stand at $65,212,220 in comparison with the previous year's report this total represents an increase of approximately $200,000, which in view of general business conditions, can be accepted as all the more satisfactory. Another point of interest is the fact that deposits by the public at $98,353,997, have undergone little change during the past twelve months, being down only $450,000, or less than one half of one per cent.

Notes in circulation total $7,571,461, an increase of $250,000, due largely to the increased circulation demands during the crop moving season.

Carnations

At Wallace's Drug Store. 6a

Hear Jack Miner next Thursday, at Grace Church. Adults 40c., 2 for 75c.; students 25c. Tickets at Hooper's Drug Store, Madole Hardware, and Fred. S. Scott's Barber Shop. 6a

A REMARKABLE MASONIC INCIDENT.

The first Masonic funeral that ever occurred in California took place in 1849 and was performed over a brother found drowned in the bay of San Francisco. An account of the ceremony states that on body of the deceased was found a silver mark of a Mason upon which were engraved the initials of his name. A little further investigation revealed to the beholder the most singular exhibition of emblems that was ever drawn by the ingenuity of man upon the human skin. There is nothing in the history or traditions of Freemasonry equal to it. Beautifully dotted on his left arm, in red and blue India ink, time could not efface, appeared all the emblems of the entire apprenticeship. There was the Holy Bible, square and compass, the 24 inch guage and common gravel. There was also the Mosaic Pavement, beneath the ground floor of King Solomon's temple, the identical tassel which surrounds it, and the blazing star in the centre. On his right arm, and artistically executed in the same indelible liquid, were the emblems pertaining to the fellowship's degree, viz., the square, the level and the plumb. There were also the five columns representing the five orders of architecture—the Tuscan, Doric, Ionic, Corinthian and Composite.

On removing his garments from his body, the trowel presented itself with all the other tools of Operative masonry. Over his heart was the pot of incense. On other parts of his body were the beehive, the Book of Constitution, guarded by the Tyler's sword, pointing to a naked heart; the All Seeing Eye, the anchor and ark, the hour-glass, the scythe, the forty-seventh problem of Euclid, the sun, moon, stars and curious to the three steps which are emblematical of youth, manhood and age. Admirably executed with the weeping virgin, reclining on a broken column, upon which lay the Book of Constitution. In her right hand she held the pot of incense, the Masonic emblem of a pure heart, and in her left hand a sprig of acacia, the emblem of the immortality of the soul.

Immediately beneath her stood winged Time, with his scythe by his side, which cuts the brittle thread of life, and the Serpent with his Feet, which is ever reminding us that our lives are wintering away. The withered and attenuated figures of the Destroyer were placed amid the long and flowing ringlets of the disconsolate mourner. Thus were striking emblems of mortality and immortality blended in one pictorial representation.

It was a spectacle such as Masons never saw before, and in all probability such as the fraternity will never witness again. The brother's name was never known.—The Napanee Beaver, Nov. 28th, 1874.

CACHED FOR TEN YEARS.

Trapper Found His Tobacco in Perfect Condition.

Retrieving his tobacco in excellent condition after it had been cached for ten years is the experience of Charles Illidge, a trapper who makes the wilds of Northern Manitoba his hunting ground. Illidge was recently at The Pas and in telling of his travels said that in 1913 he made a cache at Copper Lake, which is 72 miles north of the Pas. In the cache he placed three pounds of tobacco in six half-pound tins. Returning to Copper Lake early in the present year he found on going to his cache that the tobacco was in perfect condition, although it had been there about ten years. The tins contained Old Chum Flat Tin Smoking Tobacco.

Cold Fish cured, with a tube of Touch Paste, at Wallace's.

CAMDEN EAST.

We are having very cold weather, the thermometer registering 22 degrees below zero on Tuesday morning last. Mr. and Mrs. Chris Cornell were guests of Mr. and Mrs. Claude Lake on Sunday last. The people of this village were shocked when the news spread on Sunday last that Mrs. Jas. Sewell, of Harkell's Corners, West, had passed away with pneumonia and bronchitis. The funeral was held on Wednesday from St. Luke's Church, at 2.30 o'clock, of which church she was a life member. Her former minister, Rev. Mr. Spencer, of Gananoque, conducted the service, after which the remains were laid in the vault until spring. Mr. and Mrs. Alva Snider, of Maple Avenue, were called to the village on Monday last.—Mrs. Fred Snider drove out to Violet West on Friday last to visit her sister Mrs. Chas. Wm. Snider, who is seriously ill, with no hope for her recovery. — Mrs. Martha Switzer left for Napanee on Wednesday morning last to attend a wedding of some of her relatives.— The W. C. T. U. ladies met at the home of Mrs. L. Hartman, on Tuesday afternoon, on account of so much sickness, only a few were there but the President had a very fine meeting in the absence of Secretary-Treasurer. Sunday evening at 7 o'clock, the Methodist pulpit will be filled by the Rev. Mr. Hosie, of Strathcona, as Mr. Nickle has other parts of the circuit to fill. Hope to see a full house.

Mail Orders promptly filled at Wallace's Drug Store, Napanee.

For Scalds or Burns.—Dr. Thomas' Eclectric Oil is a standard remedy for the prompt treatment of scalds and burns. Its healing power quickly soothes the pain and aids a speedy recovery from the injury. It is also an excellent remedy for all manner of cuts, bruises and sprains, as well as for relieving the pains arising from inflammation of various kinds. A bottle in the home and stable saves many a doctor's and veterinary's fee.

A COMMUNITY CLUB.

Again the Community Club of Odessa Methodist Church is under full sway. After two very successful years it was re-organized last October with a full list of new officers.

Although all the meetings are full of intellectual, social and religious thoughts, this year they have a greater influence, and everyone works with more willingness and energy. The Club not only influences the old and young to revive their interest in the Church life, but serves as an educational centre in such a way that we were never in the history of the people may say that the Club is slow, and not worth going to. Surely this is not so, because Hallowe'en every one came in masquerade, and the old as well as the young fully enjoyed the old superstitious event.

During the few weeks at Christmas holidays the committees arranged all the programmes, and each one will bring forth some new and interesting phase. Already some of these brilliant ideas have been enjoyed. One evening there was a debate, "Resolved that reading is a better means of instruction than travelling". The affirmative won with great applause. Last Tuesday a "Mock Parliament was held. The topic was "Resolved that all unmarried men over twenty-five years of age should be taxed". Rev. Mr. Dixon took the chair as honourable speaker, with Mr. L. Earl leader of the Liberals, and Dr. J. Morrow leader of the Conservatives. Many and varied were the points brought forth in favour and against the bill, keeping the crowd in fits of laughter. To break the monotony of discussion very comical tableaux were read during the hour, affording new applause. Even if Miss Agnes McPhail did not bring her knitting it did not spoil John Farmer's fun of the evening. Finally the Conservative leader moved that all unmarried men over sixty should be taxed, and this amendment carried. By this time the community is fast waksning up to the fact that they have spiknid local talent, and many parties are decided to have the talent from the neighborhood who are willingly help to make the Club what it is.

Next Tuesday, February 13th, the Parcel Post Box Social will be held. A good programme is being provided, and everyone is cordially invited to come and help make it a real stirring event of the year.

MOSCOW.

What might have been a very serious accident happened a short distance north of the village, on Monday afternoon, when Rev. J. W. Down and Mr. Fenwick Connoly, of Yarker, were returning from the meeting of the Official Board of the Yarker Circuit. While they were in the act of passing a large load of wood, the cutter upset and both men were thrown directly in front of the sleigh and right on the horses' heels. If the team had moved or kicked the results would have been serious. As it was, both escaped unhurt.—A very enjoyable event took place at the home of Mr. and Mrs. Lamoth on Tuesday evening, when a birthday supper was held in honor of Mr. Wesley Asselstine, father of five babies. Hearty greetings who are putting on the pounds. Par play on Friday night and hard at work every night since. The ice is very well in hand. It promises to be a big season.—Rev. A. W. Down dined at the home of Mr. and Mrs. A. Jones, at "Brookside" farm on Sunday last. —Charlie Gaskin is improving slowly under the care of Dr. Golden Symons.—Miss Gladys Down and her brother, Rev. A. W. Down, motored to Mr. Peter Wise's farm, "Silver View", on Sunday and Mrs. Paul Dafoe, on Tuesday evening.—Lou Sargent spent Monday with the oldest sap on the season this winter, it having been 24 degrees below zero. We are pleased to note that the Snider children are both improving.—A meeting of the Official Board of the Moscow Circuit was held in our church on Monday, January 29th, at 7.30 p.m. Present—We are sorry to report that Mrs. Bergen, Mrs. Geo. Lamoth, Mrs. Chas. Wise, Mrs. Wm. Lamoth, Mrs. Connolly, having fallen down stairs and dislocated her neck.

In the words of many of our customers, "it sets like a charm". Wallace's New Electric Liniment is good for horses and cattle. In 1, 2 and 3 lb. packages, at Wallace's.

YARKER.

A very pleasing event took place at the Methodist Parsonage, on Wednesday afternoon of this week, when Miss Esther Eugene McLeod, of Echo Lake, was united in matrimony to Mr. Mary Eveline Asselstine, of Mountain Grove. The ceremony was performed by Rev. J. W. Down, in the presence of a few friends who came with the young couple. They will make their home at Echo Lake.—The ladies of the Methodist Church are arranging for a tea, sale of work and concert to be held in Mr. J. M. Wright's home and warerooms, on Friday, Feb. 16th. Everyone is cordial invitation to all.—Jack Frost is making a hard run on the coal and wood these days.—Mr. A. D. Lott, our genial station master, has been somewhat indisposed over the week end, but he stuck to his post like a brick.—Mr. Geo. Richardson and Mr. Elwood Holland made a flying visit to Napanee on Wednesday.—Mr. and Mrs. Geo. Palmer, of Port Hope, who were visiting their daughter, Mrs. Harry Bongard, on Water Street, returned home on Saturday. They were quite taken up with our town.—Messrs. Silver and Babcock are very busy with their wood sawing outfit, having cut a number of large piles of wood in the village lately.—A number of people from here are going to take in the big play at Moscow on this Friday night.—We are pleased to report that the "Pip" has spent itself and all who were ill are out again.

SWITZERVILLE.

What's the matter with Switzerville? It's all right.—Mrs. J. B. Miller, of Morven, is spending a few days with Mr. and Mrs. James Frink. —Mr. and Mrs. Wm. Robson, of Fourth Line, spent Sunday at Mr. and Mrs. Fred Wales'.—Rev. and Mrs. Merrick and Mary took dinner with Mr. and Mrs. Chas. Miller, on Sunday.—Mr. and Mrs. Frank Lake, of Morven, were the guests of Mr. and Mrs. James Frink, Sunday.—In spite of the inclement weather, Quarterly meeting was well attended here last Sunday. Morven was well represented; also Fourth Line.—Mr. and Mrs. James McCormick spent Saturday in Kingston.—Mission Band was held in the school house on Friday afternoon. —A splendid meeting of our Epworth League was held at Mr. Vernon Paul's, Friday evening. These gatherings are well attended and the young people find them both interesting and instructive.—Choir practice was held at the home of Mr. John Wilson, on Saturday evening.—Sheriff and Mrs. Vandervoort left for their new residence in Napanee last Friday.—The monthly meeting of the W. M. S. will be held at the home of Mrs. Andrew Moore, on Thursday afternoon.—An oyster supper was held at the home of Mr. and Mrs. John Wilson, on Tuesday evening, a "Willing Workers" being entertained by the "Live Wires".—Mr. and Mrs. J. A. Bell spent Sunday at Mr. Dr. J. Morrow's.—Mr. and Mrs. Fred Wales and family, Mr. and Mrs. Donald Frink, of Napanee, were visiting at Mr. Russell Craig's.—An interesting number from the attended the Palace Road Social which was held in Napanee.—Most everybody in the neighborhood have finished getting up their wood, and are waiting for the weather to moderate to finish up the sugaring.—Mrs. Redgwell and Miss Hambly, of Rochester, spent Tuesday evening at Mrs. M. N. Wilson's, at the Quarry.—Next entertainment, which always brings a large crowd, will be a box social, something good to eat like oysters.

WILSON'S CROSSING.

We are glad to see Mr. M. H. Switzer around again, after an attack of la grippe.—Mr. Harold Wilson has returned to Tamworth Continuation School for a few weeks, to finish the term.—Mrs. Howe is here spending some time with her mother, who continues to be ill with la grippe. Hope she will soon be able for Mrs. Howe to go home here.—Mr. and Mrs. R. Wilson, of Napanee, were the guests of Mr. and Mrs. Burke Wilson, on Sunday.—Miss Charlotte Brown spent last week at Mr. Manley Wilson's.—Mrs. Allen Dafoe spent Sunday with Mrs. Lowman Wilson.—Mrs. S. R. French spent a few days at Robbin, Mr. A. A. Dafoe's.—Mr. and Mrs. Burke Wilson, Mr. and Mrs. Fred Warner and children spent Sunday at Mr. W. E. Potter's.—Mrs. Wilson spent a few days last week with friends at Chippewa.—Rev. Mr. Campbell, of London, Ont., occupied the pulpit at Mount Pleasant recently.—Hardline wind, with the thermometer registering 40 degrees below zero of last day.

ERNESTTOWN STATION.

The Ladies' Aid of Ernesttown Church are having an oyster supper on Wednesday, Feb. 14th, at 8 p.m. Everybody invited. Admission 35c. Proceeds to be applied on the church debt.—Mr. Ward Dodds, Coburg, is visiting his friend, Emmett Cunningham.—Mr. and Mrs. A. Baker at Mallorytown on Wednesday of last week.—Mr. and Mrs. Orson Amey, Mr. Gerald Amey, Mr. and Mrs. Charles Forward, Mr. and Mrs. Wm. Howe Amey and Mr. Wm. Amey at Charles Bedlar's on Thursday evening of last week.—We are sorry to learn that Mrs. Baker and Mr. R. Kay are on the sick list.—The Odessa Farmers' Club is holding a box social and dance on Friday last.—A number from here attended the dance at Mr. Midmer's, Millhaven, on Thursday last.—Mr. M. Hoyle, who has been under the Doctor's care, is slowly improving.

SPECIALTY PAPER MILLS

We are having quite wintry weather at time of writing. The bear sure saw his shadow on Candleman Day, which means six more weeks of winter.—Our sick are all on the gain.—Mr. Geo. Stout, Stout, Buffalo, spent a few days with his wife; also his brother-in-law, Mr. Duckwall, and family.—Mr. Geo. Comfort left Thursday on a business trip to Montreal and Buffalo.—The mills are closed for a short time, undergoing repairs.—Mr. Reeves Comfort had the misfortune to crush a couple of fingers while helping on the machine. He is improving.—A car of coal, also some stock arrived recently, and the yard men have been busy unloading them. —Mr. Robt. Adair is spending a few days at his home in Tamworth.—A number of new families have moved into our midst since last writing.

Mail Orders promptly filled at Wallace's Drug Store.

ONTARIO ARCHIVES
TORONTO

MID - WINTER SALE

We wish to thank our many friends and customers for their patronage during the past year.

Though a little late for our holding this Sale you have been waiting for. Here are a few articles for this Sale at reduced prices :—

Mid-Winter Sale, we are now

Flanelette, 35 inches wide, 5 yards for $1.00.
Flanelette, 27 inches wide, 6 yards for $1.00.
Print, 30 inches wide, 6 yds. for $1.00.
Wrapperette Dress Goods, 36 inches wide, Sale Price 25c. yard.
Sweater Yarns, 10 balls for 99c.
Unbreakable Knitting Yarns, $1.09 per lb.
Factory Yarn, 79c. lb.
Ladies' House Dresses, 99c. up.
Ladies' Kimonas, $1.25 up.
Ladies' Top Skirts, from 79c. up.

Ladies' Tricolette Waists, from $1.79 up.
Ladies' Sweater Coats, less 35 per cent. off.
Men's and Boys' Mackinaw Coats, less 25 per cent. off.
Men's Overhauls, from 99c. up.
Boys' Overhauls, from 69c. up.
Men's and Boys' Sweaters, less one-third per cent. off.
Hose for Men, Women and Children, at almost factory prices.
Agateware selling from 10c. up.

These Bargains are now on sale at Napanee's Leading Bargain Store. Everything in the store on sale. Don't be misled by our windows. Come into the store and look around. We don's charge you to look at our goods.

NAPANEE'S LEADING BARGAIN STORE.

M. MAKER

Next to Strand Theatre.

ROBT. LIGHT

Dealer in

Lumber, Lath
B. C. Shingles

Manufacturer of

SASH, DOORS AND ALL KINDS OF MILL WORK

BEEHIVES, FISH BOXES Etc.

Phone 53 :: NAPANEE, Ont.

Notice to the Public.

First and foremost, the young, dependable, with only one year's experience, but I stand on my reputation as the auctioneer that brings you the money. Licensed for the Counties of Lennox, Hastings and Prince Edward. Sales listed at the Campbell House every Saturday afternoon.

H. W. GALLAGHER, Auctioneer.
26tf

Campbell House Barber Shop.

New Prices,—
Hair Cut, 25c.
Shave, 15c.
Razors Honed, 35c.
No apprentice work. A call solicited.
Tf I. A. SCOTT & SON.

Would not be Without Zutoo Tablets At Any Cost

Mr. A. O. Norton, the millionaire Ink Manufacturer, of Ington, who recently died, was a great "booster" for Zutoo Tablets.
He suffered from headaches from childhood and when he found Zutoo Tablets stopped these headaches in a few minutes and left no bad effect he began recommending them to his family and friends. "As an unbiased writer, Mr. Norton says in closing :
"My family use them when ever needed with equally good results. I have frequently given them to friends who were suffering with headache and they never failed to give quick relief. I always carry Zutoo Tablets in my grip on the road and WOULD NOT BE WITHOUT THEM AT ANY COST."
25 cents per box—at all dealers.

Hardware
Stoves
Tinsmithing

Sole Agents for

Happy Thought Stoves and Ranges

See our

Perfection Coal Oil Heaters

No smoke, no smell
A perfect oil burner

DAVY & ALLISON
PHONE 259.

THOMPSON'S RENOWNED RUPTURE REMEDY

Your health is the most important of all things to you. If you are suffering from any disease you owe it to yourself to take the best possible method of stopping its progress.

Are you suffering from hernia? If so let me send you full information and testimonials of satisfied users of my preparation.

The cost, when compared with the benefits to be derived from its use, is negligible.

J. O. THOMPSON
1aptf NAPANEE, ONT.

DRY MAPLE WOOD FOR SALE

Delivered any place in town, as follows :—

Cord, 4 ft. long, $10.00
Cord, 1 ft. long, $ 3.00

FRED. A. PERRY
Opposite The Campbell House.
51f Dundas St., Napanee.

CHAS. STEVENS
Agent for the Northwest Fire Insurance Company
This Company is guaranteed by the Union Assurance Society of London, Eng. Office opposite Bell Telephone Office, Napanee, Ont. 21tf

TOWN COUNCIL

Council Chambers,
Napanee, Feb. 5th, 1923.

Council met in regular session on Monday evening, Mayor MacGregor presiding.

Members present—Reeve Hambly, Councillors Paul, Perry, Burgess, Huffman, Tustin.

The minutes of the last regular meeting were read, and on motion were confirmed.

A communication was received from ex-Reeve A. E. Paul, offering additional land adjacent to the bathing houses, upon which the town could further interest the children by erecting swings and other forms of amusements. Referred to the Town Property Committee to consider and report.

A communication was received from William Morris, asking to be appointed as caretaker of the Harvey Warner Park. Referred to the Town Property Committee to report.

Communications were received from Sam Smith, Wm. Maracle and Roy Howie, asking to be appointed caretaker of the Disposal Works. Referred to the Town Property Committee to investigate and bring in a report.

A communication was received from the Ontario Good Roads Association, advising the Council that the annual meeting of the Association will be held in the auditorium of the Highway Building, corner University Ave. and Dundas Street, Toronto, on February 28th, March 1st and 2nd, and asking that the Council appoint a delegate.

On motion Reeve Hambly was appointed as delegate to represent the Town of Napanee at the above meeting of the Ontario Good Roads Association.

Councillor Perry, Chairman of the Finance Committee reported that the small sum of $269.95 had been collected in taxes from December 15th to February 1st, and suggested that the Collector of Taxes be interviewed and see if something could not be done to speed up the collection of taxes in arrears.

On motion the Finance Committee were asked to interview the Tax Collector and instruct him to collect the taxes or obtain an explanation as to why they are not collected.

Councillor Tustin, Chairman of Streets, reported that that committee had spent the sum of $224.25 in snow shovelling, sanding the streets, etc. The committee also recommended the engaging of Mr. Duncan as foreman, permanently at a salary of $21.00 per week. They also recommended that the town crush its own stone for the streets, thus giving work to our own residents.

Councillor Burgess, Chairman of Priming and By-law Committee, recommended that the minutes and by-laws of the town be printed in book form and distributed at least a week before nominnaly election.

The above matter was referred back to the committee to report as to the estimated cost.

Councillor Huffman, Chairman of Poor and Sanitary Committee, said he had been pretty busy looking into cases needing assistance. He had sent out about $7.00 worth of food, etc., during January.

Moved by Councillor Burgess, seconded by Councillor Paul, that bylaws be prepared and that the business of the corporation be turned over to the Standard Bank as soon as practicable and that the Finance Committee arrange for the transfer of the accounts. Carried unanimously.

A by-law authorizing the Town of Napanee to borrow from the Standard Bank the sum of $50,000 to meet the current expenditures of the town was given its several readings, signed, sealed, numbered and finally passed.

ACCOUNTS.

The following accounts were ordered paid :—

Ideal Bakery	$ 9.00
J. L. Hayes & Son	6.60
F. E. Vanluven	35.25
E. R. Miller	8.75
E. J. Reid	3.00

Bell Telephone accounts were ordered paid.

Council adjourned.

ODESSA.

Mrs. Leaman, Bedford Mills, is the guest of her parents, Mr. and Mrs. Robt Heath.—Mr. and Mrs. Hurb O'Reilly spent Saturday the guests of Miss Kate Konyon.—Mr. and Mrs. Harold Gordon arrived home last Wednesday. There was a party held at the home of Mr. and Mrs. John Graham last Tuesday evening when their many friends met to wish them every success in their new place of residence, and all regret very much that they are leaving here to make their home in Desoronto.—The Odessa Public School hockey team beat the Albert school team last Friday afternoon. The score was in favor of the locals.—Miss Bernice Moore, who has been spending some time with her grandparents, Mr. and Mrs. Charlie Kilgannon, returned to her home in Watertown last Friday. She was accompanied by Mrs. Kilgannon, who expects to spend a month with her daughters, Mrs. Moore and Mrs. Soura.— Mrs. Robert Hamm and children, Harold and Hope, spent a couple of days last week with Mr. and Mrs. Bristol, Bath.—Stanley Fraser is visiting his son, Dr. L. M. Fraser, Gananoque.—A baby boy arrived last Friday to make his home with Mr. and Mrs. John Heath.—There were three interesting days for the farmers, last Monday, Tuesday and Wednesday, when Messrs. Cleary, of Guelph, and Barber, of Brantford, delivered lectures and demonstrations in the Town Hall, under the auspices of the Live Stock Branch of the Dominion Department of Agriculture, and the Agricultural Representative Branch of the Ontario Department of Agriculture.—Quite a number of the young people drove to Kingston last Thursday night for a skating party.—Dr. Munroe is moving in the G. H. Remion residence.—The home of Harry Beck was completely destroyed by fire last Sunday about noon. Mr. and Mrs. Beck were eating their dinner when it was first discovered, and when help arrived it was too late to save the building. The barn belonged to the Overton Powley farm and was partially insured. The fire was supposed to have started from a defective chimney.

"ORPHANS OF THE STORM"

Some of the Outstanding Facts and Figures Concerning "Orphans of the Storm", Wizard Producer's Latest Photoplay Sensation.

Herewith are given just a few of the outstanding facts about D. W. Griffith's newest motion picture sensation, "Orphans of the Storm", a United Artists Corporation release, which is coming next Monday to the Wonderland Theatre for two days. A perusal of these facts and figures will give a fairly accurate idea of the magnitude of the picture, but the real magnificence and tremendously big aspects of this Griffith dramatic epic must be seen properly to be appreciated. These facts will help a little to prepare the public for what they are going to see :

"Orphans of the Storm" is an adaptation of that famous old stage classic, "The Two Orphans".

It was given the title "Orphans of the Storm" in order to avoid confusion with three other pictures called "The Two Orphans", and widely advertised.

It is more than "a million dollar" picture; but Mr. Griffith does not consider that of importance; results obtained are the important matters in his mind.

Nearly twelve months were occupied in working up to, making and finishing the picture, from the first steps to the finishing touches.

Six months were spent in the actual making.

Eighteen months were spent in period study and research work in order faithfully to reproduce the scenes, styles and customs of the time.

Every scene, large or small, was personally directed by Mr. Griffith.

Twenty-six tons of properties were imported from France that the dress and scenes might be faithful to history.

Each scene was photographed from three to ten times.

The Misses Lillian and Dorothy Gish appear together for the first time since "Hearts of the World", also a Griffith feature.

Joseph Schildkraut, known as the "handsomest man", makes his first film appearance.

The wigs for the production cost more than the entire outlay for the outlay for the first five reel picture Mr. Griffith made.

The stage play, "The Two Orphans," first presented in America at the Union Square Theatre in December, 1874, was played 7,000 times by Kate Claxton. It has been played more than 100,000 times in the United States.

The author, a Frenchman, Adolphe D'Ennery, changed his name from Phillips because his father was ashamed of having a playwright for a son.

The filming was done at Mr. Griffith's studios, Mamaroneck, a forty-acre estate just outside New York City and projecting like a leaf into Long Island Sound, the stem connecting with the mainland.

The fountain in the Bel-Air scene weighs sixty tons and was appraised at $80,000.

The reproduction of Paris covered fourteen acres, the largest studio set ever built. Three of the houses are reproductions from three now standing, past which the death-carts rumbled over 100 years ago.

The room in which the king appears is an exact replica in size, paintings and minute detail of the grand salon in the Palace at Versailles. It is the largest room ever built in a studio.

The sword worn by Lafayette was designed by the same firm and a direct descendant of the individual swordsmith who made the original sword which was presented to Lafayette by our American Congress.

Three million feet of lumber were used in constructing Paris; 3,000 tons of paving stone were set in the streets; ninety barrels of paint were used, and 4,000 panes of glass.

The Bel-Air scene was constructed at the Griffith studio and faithfully portrays the lavishness of the period. Many of the girls in the scene are famous beauties, several of them prominent socially.

The fountain of wine is an actual reality, done with the permission of the prohibition enforcement agent.

Annual Meeting of Addington Agricultural Society.

The annual meeting of the Addington Agricultural Society was held in the Town Hall, Centreville, at 2 p.m. on January 18th, with a good attendance. The Auditors' report was read, showing the Society to be in a thriving condition. The following officers were elected for 1923 :—

President—A. W. Milligan.
1st Vice President—John Cassidy.
2nd Vice President—R. J. Hannah.
Manager—F. W. Lochhead.
Secty. Treas.—Geo. A. McGill.
Directors—Fred Brown, P. J. Murphy, Joseph Tait, Clarence Lochhead, Harry Suttan, Wilbur Wilson, Clare Hannah, Jos. Cavanaugh and Stanley McGowan.
Associate Directors—J. S. Johnston Hugh Milling, R. J. Campbell, Frank Rogers, F. G. Young, Robt. Paul, C. W. Hambly, Jas. Fisher, Henry Tonkin, Johnston Cousins, Bert Vandervoort, Thos. McNeely, D. E. Smith, H. S. Patterson, Ross Peters, John L. Smith, Ross J. Symmith, Arch Alcombrack, Morley Huffman, Elgin Vannest, Joseph P. Finn, Maurice King, C. C. Main, John W. Reid, J. Ross Hannah, Mrs. C. E. Breault, Mrs. Jas. Tait, Mrs. Thos. Brown, Mrs. Wilfred Whelan, Mrs. J. W. Wagar and Mrs. Grover Wagar.
Auditors—A. N. Lapum and T. E. McGill.

Messrs. A. W. Milligan and Geo. A. McGill were appointed delegates to attend the Ontario Fairs Convention to be held in Toronto January 30th and 31st.

The Society intends entering in the Standing Field and Threshed Grain competition again. They also expect to have their new half-mile track completed by June 1st.

Dates of Fair, Friday and Saturday, Sept. 14th and 15th.

The Pedlar People Metal Roofing.

Is still sold by their agents, Blanchard & Robinson. Prices are much lower on this highest class of roofing. Get our new prices. 41tf

The Fifty-third Annual Statement of the Mutual Life Assurance Co. of Canada.

The Mutual Life of Canada has just issued its 53rd Annual Statement. The Company has experienced a record year in more ways than one, and the result in figures will prove a surprise even for those who had from previous showings made by the Mutual Life, expected an equally favorable report of the Company's operations for 1922. The policyholders of the Mutual life of Canada have reason for satisfaction in every section of the Annual Statement.

A new high record for surplus earnings has been set by the statement under review. Surplus earnings of an insurance company represent the combined effect of several factors, including the ratio of operating expense, the rate of interest earned on investments and the mortality experience of the year, that is, the death claims made upon the company. In each of these departments of the Company's operations exceptionally favorable reports are made.

The Expense ratio of the Mutual last year, as compared to income, declined to 15.96 per cent., a decrease of nearly three points from 1922, which itself was also a favorable year, with a reduced expense ratio of a considerable margin under the year previous. The saving this made in operations helped in part to bring about the increase in the amount available for profit-participating policyholders.

By reason of the far-sighted policy adopted by the board in investing the funds of the company, the interest rate upon Mutual Life investments has for some years been highly satisfactory. A year ago this rate formed a matter for congratulation, and this year the rate shows up still more favorably. The average percentage of interest earned on investments in 1922 was 6.71 as compared to 6.69 per cent. in 1921.

The Company was again favored by a very low mortality, being only 42 per cent. of the rate expected as laid down by standard actuarial tables. That the claims upon the Company were so much lighter than normal expectation, show that the risks underwritten by the Company's officers in the field have been very carefully considered and that the business of the Mutual Life rests therefore upon a very sound basis. An increasing surplus for the policyholders is thus in part accounted for.

The surplus earnings of the Mutual Life for 1922, representing the combined result of the three influences above noted, accrued to $3,040,272.88, a totally unprecedented result, even in the history of the Mutual Life. The corresponding figures for 1921 were $2,243,038. The record for the past year is the more remarkable in that it surpasses 1921, which was considered a year of unprecedented profit earnings.

As might have been expected from this showing, the Company's assets have also increased by a large amount, standing at $53,605,630.49, as compared to $48,211,204, for the year preceding, an increase of $5,357,926.51. These assets, it should be pointed out, are not only sufficient to provide for the payment of all claims from maturing policies, but includes in a general surplus of $6,605,718.60, as compared to a fund of $5,720,920.70, as it stood a year ago.

Vigorous growth of the Mutual Life of Canada is indicated by the figures showing the business in force as at the end of 1922 which amounted to a grand total of $246,483,634, as compared to the 1921 total of $228,605,353.

A perspective view of the Mutual Life's progress since the organization of the Company in 1870 shows a marvelous record of steady development. The Mutual Life is the only Life Insurance Company in Canada which distributes its entire net profits among its profit-participating policyholders, and the remarkable solidity of its growth is a tribute to the faith which animated its founders and the business sagacity of those in whose care its affairs have since been placed.

WILTON.

On Thursday evening, Jan. 25th, the members of the Orion Lodge, I. O. O. F., and members of their families attended the public installation of officers at the lodge room, Odessa. After the installation ceremony was over, addresses were given by the different officers. A delightful supper was given by members of the Lodge. All enjoyed a very pleasant evening.—The epidemic of Flu is quite prevalent in and around Wilton.—Arthur Simmons, son of Guy Simmons, met with quite a serious accident while playing at school, when he broke a bone in his ankle. The bone was set by Dr. J. E. Mabee, and Arthur is doing nicely.—Mr. J. Burley, Lenna, Sask., is paying a visit to his sisters, Mrs. Charles Stover.—Mr. O. C. Storms has returned to Wilton, after spending several months with his daughter and son-in-law, Mr. and Mrs. C. V. Aselstine, Odessa, Alta.—Mr. Bert Babcock and family have moved on Dr. Bell's farm, near Kingston.—Mr. Kenneth Lemmon has moved into one of Mr. K. W. Storms' tenant houses in the village.

Mail Orders promptly filled at Wallace's Drug Store.

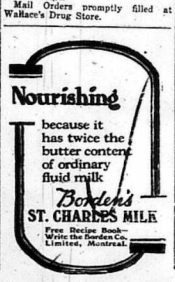
Nourishing
because it has twice the butter content of ordinary fluid milk
Borden's
ST. CHARLES MILK
Free Recipe Book—Write the Borden Co. Limited, Montreal.

WEISS BROS.' Big Rubber Sale

Men's Snag Proof Lace and Buckle Rubbers

$2.95

WEISS BROS.
TWO STORES, NAPANEE AND TRENTON.

Wild Fire

A Battery Stimulant

Charge your battery while you wait. Will not freeze or corrode

Willard Battery Service Station

GRAHAM'S GARAGE Dundas St. E Phone 218

If you have trouble on the road in this district phone us.

Do You Advertise?

Advertising is easy—it is simply saying in writing what you say to the customers in your shop. Turn over stocks quickly, if you would make more money.

Of this you may be sure : Prices in a shop which advertises are not MORE than in a shop which does not advertise. The chances are that they are oftentimes lower.

This, also, is generally true : You will find better goods, better values and better service in those shops which turn over their stocks rapidly. This means, as a general thing, shops which advertise.

Shop Where You Are Invited to Shop.

Extra Heavy All Wool Trousers To Order

$7.50

JAMES WALTERS
Merchant Tailor, - Napanee
Dry Cleaning

SEEDS

TIMOTHY, CLOVER AND CORN.
FLOUR AND FEED.
HAY AND STRAW.
GRINDING DONE AT SHORTEST NOTICE.

W. H. GRASS

HERB. W. GALLAGHER, Auctioneer.

Satisfaction Guaranteed.
22tf Deriand, Ont.

Beaver Advts. Pay Best

Try One and See!

ONTARIO ARCHIVES
TORONTO

CLEARANCE SALE

All Winter Goods must go at cost and under cost price to make room for our Spring Goods, which commence arriving this month.

Men's Wool Underwear, reg. $1.50 and $2.00, to clear at $1.00 and $1.25 garment.

Young Men's Wool Underwear, sizes 24 and 32, regs. $1.25 to clear at 75c. each.

Boys' Wool and Cotton Underwear, size 26 to 32, reg. $1.00 at 59c. garment.

Men's Winter Overcoats, reg. $45.00, to clear at $7.95.

Boys' Winter Overcoats, sizes 24 to 36, reg. $10.00, to clear at $4.95.

Men's Sweater Coats and Pullovers at 95c., $1.75, $2.00, $2.50 and $3.50.

Men's Pants, $1.25 up to $4.50.

Boys' Sweater Coats and Pullovers, to clear at cost price.

Girls' Wool Tams, reg. $1.25, to clear at 50c.

Ladies' Corsets, reg. $1.25 at 85c.; reg. $1.50 at 95c.; reg. $2.00 at $1.25, and reg. $2.50 at $1.50.

Ladies' Sweater Coats will go at less than half price.

Ladies' Separate Skirts, Sale Price $2.50, $3.50, $4.50 and $5.50.

Ladies' All Wool Serge and Homespun Dresses, reg. $7.50 at $4.00, and reg. $10.00 at $4.95.

Ladies' Kimonas, reg. $2.00 at $1.25 and reg. $3.50 at $2.00.

Children's Night Gowns, reg. $1.00 at 59c.

J. E. YARED

Opposite Royal Hotel, Napanee.

THE

DOMINION BANK

At the Fifty-Second Annual General Meeting of the Shareholders of The Dominion Bank, held at the Head Office, in Toronto, on 31st January, 1923, the following statement of the affairs of the Bank as on 30th December, 1922, was submitted:

GENERAL STATEMENT

LIABILITIES

Capital Stock paid in		$5,000,000 00
Reserve Fund	$7,000,000 00	
Balance of Profit and Loss Account carried forward	356,863 28	
Dividend No. 161, payable 2nd January, 1923	180,000 00	
Bonus, one per cent., payable 2nd January, 1923	60,000 00	
Former Dividends unclaimed	1,474 60	
		7,000,337 88
Total Liabilities to the Shareholders		$13,999,037 38
Notes in Circulation	7,227,461 00	
Due to Dominion Government	4,200,000 00	
Deposits not bearing interest	$20,119,900 95	
Deposits bearing interest, including interest accrued to date	78,234,187 60	
	98,354,907 55	
Balances due to other Banks in Canada		1,211,563 98
Balances due to Banks and Banking Correspondents elsewhere than in Canada	$3,917,246 73	
Bills Payable	184,240 00	
Acceptances under Letters of Credit	703,365 06	
Liabilities not included in the foregoing	188,112 72	
Total Public Liabilities		116,061,727 01
		$130,061,331 47

ASSETS

Gold and Silver Coin	$2,052,672 15	
Dominion Government Notes	13,671,164 25	
Deposit with Central Reserve	1,500,000 00	
Notes of other Banks	987,087 10	
Cheques on other Banks	3,175,160 00	
Balances due by other Banks in Canada	45 72	
Balances due by Banks and Banking Correspondents elsewhere than in Canada	2,311,078 10	
	24,697,207 32	
Dominion and Provincial Government Securities, not exceeding market value	13,671,164 25	
Canadian Municipal Securities and British, Foreign and Colonial Public Securities other than Canadian, not exceeding market value	1,198,367 26	
Railway and other Bonds, Debentures and Stocks, not exceeding market value	817,602 57	
Call and Short Loans (not exceeding thirty days) Loans in Canada on Bonds, Debentures and Stocks	4,886,676 24	
Call and Short Loans (not exceeding thirty days) Loans elsewhere than in Canada	6,160,654 04	
		857,011,731 01
Other Current Loans and Discounts in Canada (less rebate of interest)	63,912,230 17	
Other Current Loans and Discounts elsewhere than in Canada (less rebate of interest)	1,322,336 53	
Liabilities of customers under Letters of Credit, as per contra	703,365 06	
Real Estate other than Bank Premises	36,119 97	
Overdue Debts, (estimated loss provided for)	208,701 46	
Bank Premises, at not more than cost, less amounts written off	6,151,857 02	
Deposit with the Minister of Finance for the purposes of the Circulation Fund	360,000 00	
Mortgages on Real Estate sold	22,170 71	
Other Assets not included in the foregoing	325,774 19	
		75,019,653 11
		$130,061,331 47

E. B. OSLER, President.

C. A. BOGERT, General Manager.

AUDITORS' REPORT TO SHAREHOLDERS

We have compared the above Balance Sheet with the books and accounts at the Chief Office of the Dominion Bank and the certified returns received from its Branches, and after checking the cash and verifying the securities at the Chief Office and certain of the principal Branches on December 30th, 1922, we certify that, in our opinion, such Balance Sheet exhibits a true and correct view of the state of the Bank's affairs, according to the best of our information, the explanations given to us and as shown by the books of the Bank.

In addition to the examinations mentioned, the cash and securities at the Chief Office and certain of the principal Branches were checked and verified by us at another time during the year and found to be in accord with the books of the Bank.

All information and explanations required have been given to us and all transactions of the Bank which have come under our notice have in our opinion, been within the powers of the Bank.

H. J. FULLERTON,
100 Carlton Gardens, E. Dilworth, C.A.'s

Toronto, January 19th, 1923.

WOMEN FROM FORTY TO FIFTY

Will Be Interested in Mrs. Thompson's Recovery by Use of Lydia E. Pinkham's Vegetable Compound

Winnipeg, Man.—"Lydia E. Pinkham's Vegetable Compound has done me good in every way. I was very weak and run-down and had certain troubles that women of my age are likely to have. I did not like to go to the doctor so I took the Vegetable Compound and am still taking it right along. I recommend it to my friends and to any one I know who is not feeling well."—Mrs. THOMPSON, 308 Lizzie St., Winnipeg, Man.

When women who are between the ages of forty-five and fifty-three are beset with such annoying symptoms as nervousness, irritability, melancholia and heat flashes, which produce headaches, dizziness, or a sense of suffocation, they should take Lydia E. Pinkham's Vegetable Compound. It is especially adapted to help women through this crisis. It is prepared from roots and herbs and contains no harmful drugs or narcotics.

This famous remedy, the medicinal ingredients of which are derived from roots and herbs, has for forty years proved its value in such cases. Women everywhere bear willing testimony to the wonderful virtue of Lydia E. Pinkham's Vegetable Compound.

Women who suffer should write to the Lydia E. Pinkham Medicine Co., Cobourg, Ontario, for a free copy of Lydia E. Pinkham's Private Text-Book upon "Ailments Peculiar to Women." c

Notice! Kodak Work!

By bringing your films to me you take no chances of having them lost or spoiled. Quality, not quantity, counts most. Therefore I use only the best chemicals and paper. Prints do not fade or turn yellow. The best is always the cheapest. All work done promptly. On mail orders add postage. Cameras and films for sale. Office on John Street. Address,

MRS. R. SHIPMAN,
7tf Napanee.

BATH.

Mr. and Mrs. Graham and daughter, of Kansas City, Mo., are visiting at Dr. Northmore's. — Mrs. Fred Thorpe is still seriously ill.—Several people of the village and vicinity are ill with la grippe.—The progressive euchre held in the Masonic Hall on Friday evening, in aid of the Public Library, was well attended, and the proceeds were very gratifying. — Miss Brenda McTear, of Gananoque, and Miss Bessie McTear, of Kingston, spent the week end at St. John's Rectory.—A life long and well known resident of this village, and vicinity, in the person of Charles Laird, Sr., passed away very suddenly on Wednesday last. The funeral was held in the Methodist Church at 2 p.m. on Friday, Rev. A. C. Hoffman officiating. Besides his wife he leaves eleven sons and two daughters to mourn his loss. Three sisters, Mrs. Joseph Clement, and Mrs. Jos. Brown living near this village, and Mrs. Frank Mills, of Napanee; also two brothers, James Laird, of Port Colborne, and John Laird, of Napanee, also survive.—James Laird, of Port Colborne, and Mrs. Frank Mills, of Napanee, attended the funeral of their brother, the late Charles Laird.

The hockey match played between the Bath and Adolphustown team ended in a score of 1 to 1, although the game was not finished, owing to a disputed point arisen, after which the visiting team refused to play.

STELLA.

The weather for the past two weeks has been very severe, registering 20 degrees below zero some days.—The farmers have been busy drawing grain to Ernestown Station, which was recently sold to Mr. McCallum, Napanee. Mr. G. Tidwell was removed to Kingston General Hospital on Tuesday last.—Mr. A. Burleigh is still very ill; also Mr. J. Flannigan.—Messrs. John and Wilfered Miller are confined to their beds with scarlet fever.—Mr. C. Tidwell, who was seriously ill, is slightly improved. — A progressive euchre party and dance was held at Fairgrill last Wednesday evening, with a good crowd in attendance. There will be another one on Thursday evening. A large number from here attended the euchre party and dance at Bath on Friday evening and report a good time.—Mr. and Mrs. H. Finnegan, who have been visiting friends and relatives here, have returned to their home in Chicago.—Mr. and Mrs. D. Caughey, who have been visiting relatives in Kingston and vicinity, have returned home.—Mrs. Ada E. Bolting is visiting her father, Mr. H. Miller.—Miss I. Smith is spending a few weeks under the parental roof.—Miss F. Pollett is visiting at Mr. A. Brown's.—Mr. and Mrs. B. Smith are visiting at her mother's, at Simcoe Island.—Misses M. and F. Ross and Mr. N. Sudds, who have been visiting Mrs. B. Smith, have returned to Simcoe Island.

WISE AND OTHERWISE.

Only the uninformed endure the agony of corns. They knowing ones apply Holloway's Corn Remover and get relief.

"Why don't you give us some of the good old-time oratory?" asked the constituent.

"Can't get up the inspiration, somehow," answered Senator Borghum. "Why don't you give us some of the good old-time audiences?"

Recognized as a leading specific for the destruction of worms, Mother Graves' Worm Exterminator has proved a boon to suffering children everywhere. It seldom fails.

"Apparently you spell with e's," puns a correspondent, calling attention to our too free use of letters in Poet Housman's name. The gentleman is right, and consonant with our policy, having made an error of a vowel we now make avowal of our error.

Exhausted From Asthma. Many who read these words know the terrible drain upon health and strength, which comes in the train of asthmatic troubles. Many do not realize, however, that there is one true remedy which will usually stop this drain. Dr. J. D. Kellogg's Asthma Remedy is a wonderful check to this enervating ailment. It has a countless record of relief to its credit. It is sold almost everywhere.

The Italian Senate's unanimous vote of confidence in Mussolini is somehow reminiscent of an old story: "Why do you think your dog loves you?" asked the nice old lady.

"Because he knows I'd knock the stuffin' out of him if he didn't," the boy replied.

Miller's Worm Powders will eradicate the worm evil that bears so heavily on children and is believed to cause many fatalities. They are an acceptable medicine to children and can be fully relied upon to clear the food channels thoroughly of these destructive parasites and restore the inflamed and painful surfaces to healthfulness. They are an excellent remedy for these evils.

"Hello! I want to order a box for to-morrow."

"What size?"

"There will be six of us in the party."

"But they only come in single sizes —we'll have to have it made special."

"Is this the Lyceum?"

"No, this is the undertaker."

Address and Presentation

On the evening of January 31st, 1923, a goodly number of friends and neighbors gathered at the home of Mr. and Mrs. Truman Yates, Lime Lake, to spend a social evening with them, as they are about to move to Marlbank to reside. After spending a few hours in conversation, Mr. and Mrs. Yates were called to the parlor, where Mr. Thomas Gallivan read an address to them, and Mr. Wesley Brown presented them with a well filled purse.

Both Mr. and Mrs. Yates very suitably replied, thanking their friends very heartily for their generous gift, and gave them a very pressing invitation to visit them in their new home. Mr. Gallivan and Mr. Brown made a few complimentary remarks, regarding the sterling qualities of Mr. and Mrs. Yates, after which dainty refreshments were served by the ladies. After ample justice had been done to the good things provided, there followed an interesting programme of songs, speeches and music. All left for home at the midnight hour, after wishing Mr. and Mrs. Yates success and happiness in their new home.

Following is the address:—

To Mr. and Mrs. Truman Yates.

Dear Friends,—Having heard that you intend changing your place of residence, we have come here tonight to spend a social time with you before your departure to your new home.

We regret that you find it necessary to leave our neighborhood, but trust that the change will be for your betterment in life. We have always found you the very best, as neighbor and friend, always ready to assist in all good work.

We are glad to know that you are not going so far but you can come back and visit us often, and that we will be able to stop in and have a talk with you when we go over to Marlbank.

We wish you all success and prosperity and all the good things in life in your new home. For the sake of former associations, and our appreciation of your kindness to us, we ask you to accept this purse.

Signed on behalf of Marlbank and Lime Lake friends.

THOMAS F. GALLIVAN,
J. WESLEY BROWN.

Dated January 31st, 1923.

BAY VIEW.

The weather is somewhat colder and the Islanders have bushed their road. They report very good crossing.—There is quite a lot of sickness in the neighborhood. Mrs. Gaitskill and son, Ross, and daughter, Evelyn, are improving, after a bad attack of la grippe, but Mr. Gaitskill continues very poorly. Their daughter, Mildred, of Toronto, also Mrs. Lina Crossley, Toronto, are in attendance.—Mrs. Crosley is Mrs. Gaitskill's sister. Much sympathy is felt for Mrs. Gaitskill, who lost her brother, Charles Clark, of Kingston, and her sister, Mrs. Adam Hartman, of Sherkston, Lake, within a few days of each other.—Miss Velma Frink has returned home after visiting her uncle, Walter Frink.—Miss Ida Smith is visiting at her uncle's, Mr. Joseph Smith's, Bay View.—Miss Kay Mc[illegible] is visiting at her home in Adolphustown.—Mr. and Mrs. C. E. Sheridan were at home to a few friends on Wednesday evening last.—On Sunday, Feb. 4th, the Feast of the Lord's Supper was held in Beulah Church here.

SMOKE

OGDEN'S CUT PLUG

15¢ per packet

½ lb. tin 80¢

"A Real Old Country Treat"

"OGDEN'S LIVERPOOL"

For those who roll their own ASK FOR OGDEN'S FINE CUT (in the green packet)

IT IS THE BEST

Mother says

"Let the pores of your skin breathe freely like a child's"

All the family use it

INFANTS DELIGHT

TOILET SOAP

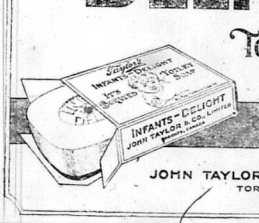

JOHN TAYLOR & CO., LIMITED
TORONTO

Speedy Relief

ROBERTS OF THE EXTRACT OF COD LIVER AND TAR SYRUP

Drive in Comfort!

A Few Minutes and Carl's Can Make Your Driving a Pleasure.

Tillsonburg Hardware.

Buggies Painted.

Now is the time to get your Auto painted, living it to us and get it done right. We will also repaint your carriage or buggy and make it look like new.

6tf FRANK KINKLEY,
Corner Robert and Water Sts.

BUCKLEY'S BRONCHITIS MIXTURE

RESULTS GUARANTEED FIRST DOSE BRINGS RELIEF

167

COUGHS BRONCHITIS COLDS

AT ALL DRUGGISTS

Sold by WALLACE'S DRUG STORE

Under nourished

The natural food for babies when mother's milk fails is

Borden's EAGLE BRAND CONDENSED MILK

A Woman's Pride

The useful pride which makes woman careful of her appearance and complexion finds a helper in the purifying and delicate cleansing properties of

BABY BROWN SOAP

Best for Baby Best for You

ALBERT SOAPS LIMITED - MONTREAL

BEECHAM'S PILLS

for Sick Headaches

Do You Skate?

Attention Skaters, and a real good Blacksmith should be with you at all places

Wilson's Hardware

For Fascinating Eyes

Attention to the Use of Murine a Daily Habit. Thin Refreshing Eye Lotion cools Inflamed Eyes & heat, Irritation, Redness & Blurred Vision. Good for Tired Eyes.

MURINE For Your EYES

ONTARIO ARCHIVES
TORONTO

Personals

It is the desire of the publishers that all should take an interest in this column of The Beaver. If you have friends visiting you, or are going away for a trip, leave word or send it on a Post Card.

Mrs. Mary E. Carroll, of Tamworth, spent Tuesday in Napanee.

Mr. Reginald Wiseman was home from Albert College for the week end.

Miss M. E. Herrington, daughter of Mr. and Mrs. W. S. Herrington, left on Saturday on a three weeks' trip to the coast, stopping at Winnipeg, Calgary, Edmonton, Vancouver and Victoria, to make arrangements for the official visit of Sir Baden Powell and Lady Baden Powell, who are coming to Canada in April to inspect the different companies of Canadian Girl Guides in Canada.

Mr. N. J. Stormes, Desoronto, who has been suffering from Pleur Pneumonia, is recovering slowly.

Miss Nellie Plumley is home from Toronto visiting her parents, Mr. and Mrs. Chas. Plumley.

Mr. Fred Smith, Weyburn, Sask., is visiting his father, Mr. J. F. Smith.

Mr. J. Marshall, of Gananoque, is managing the Dominion Store at Napanee.

Mr. Fred Perry attended a convention of Frost Fence Agents, held at The Alexandra, Ottawa, last week. Also was at the opening of Parliament the guest of E. J. Smith, M.P., and W. S. Reed, M.P.

Mrs. LaRock, McDonald's Corners, is the guest of her sister, Mrs. Park, Centre Street.

Mr. George Silver, of Tamworth, was in Napanee on Tuesday.

Mr. Geo. Stormes, Burt, N.Y., left on Saturday morning last for home, after spending a week the guest of his grandparents, Mr. and Mrs. N. J. Stormes, Arlington Hotel, Desoronto.

Messrs. Keith and Ross Wilson and Mrs. Fraser, Toronto, are guests of their father, Mr. Sam Wilson.

Miss Muriel Hart, N.C.L., spent the week end with her cousin, Mrs. Fred Sinclair, Mariner.

Mr. Fred Smith, of Weyburn, Sask., spent the week end with his father, Mr. J. F. Smith.

Mr. Hoag was the guest of his son for a few days last week.

Master Lester Boyes spent the week end with Master Gordon McLean, at Strathcona.

Mrs. W. C. Smith and Miss Dobb returned from New York on Monday.

Mr. W. P. Dergche entertained a few friends on Friday afternoon.

Mr. L. H. Travers, of Walkerville, is visiting a few days in town.

Mrs. E. S. Boyes gave a "500" party on Wednesday.

Mr. and Mrs. Wm. Vandeboart entertained the Young People's Society of St. Andrew's Church, on Tuesday evening. The young people all joined in games and spent a delightful evening with games and music. Delicious refreshments were served before the return drive.

Rev. W. H. Fester took the Anniversary Service at Bloomfield on Sunday last.

Miss M. Cochrane, nurse-instructress, Kingston General Hospital, spent a few days this week with her parents, Mr. and Mrs. R. H. Cochrane.

L. John Brierley, Dentistry of University of Toronto, was in town on Wednesday, attending the Dental Association.

Mr. and Mrs. A. C. Hoffman and family have moved from Mrs. Mrs. H. L. Hall's house to Bath on Monday.

BIRTHS.

At Sharpe's Corners, on Feb. 7th, 1923, to Mr. and Mrs. Wesley Collins, a daughter.

At Wilton, on Sunday, Feb. 4th, 1923, to Mr. and Mrs. Wm. Wanas, a son.—John Archibald.

MARRIAGES.

COLDRIDGE—BOYES—At Napanee, on Saturday afternoon, Feb. 3rd, 1923, by the Rev. A. J. Smith, Frederick Wesley Woodridge to Norma Vandervoort, both of Napanee.

GATES-HAMILTON—At Grace Church parsonage, on Wednesday, Feb. 7th, 1923, by Rev. A. J. Ferrier, James Bernard Gates, of Oshawa, to Dorothy Hamilton, of Odessa.

DEATHS.

FERRIER—At Napanee, on Monday, February 5th, 1923, Alicia Mary, beloved wife of John Ferrier, in her 85th year.

WILSON—At Napanee, on Friday, Feb. 2nd, 1923, Mrs. Thomas Wilson, aged 8 years and 6 months.

EMPEY—At Napanee, on Saturday, February 3rd, 1923, Mrs. James Empey, in her 76th year.

LAIRD—At Bath, on Wednesday, Jan. 31st, 1923, Charles Laird, aged 72 years and 5 months.

BALDWIN—At Adolphustown, on Wednesday, January 30th, 1923, the infant son of Mr. and Mrs. Delcris Baldwin, aged 6 months.

CONGER—At Napanee, on Monday, Feb. 5th, 1923, Harry Conger, son of Mr. and Mrs. Ed. Conger, aged 1 year and 7 days.

DOYLE—At Camden, on Thursday, Feb. 1st, 1923, Catherine Doyle, aged 76 years and 9 months.

DIAMOND—At North Fredericksburgh, on Thursday, February 1st, 1923, William Henry Diamond, aged 79 years.

HALL—At Vancouver, B.C., on January 25th, 1923, Charles E. Hall, formerly of Napanee, in his 74th year.

SHEWELL—At Ernesttown, on Sunday, Feb. 4th, 1923, Margaret Shewell, aged 69 years and 2 months.

SWEET—At Hawley, on Tuesday, January 9th, 1923, Beatrice Laurette Sweet, infant daughter of Mr. and Mrs. Martin Sweet, died of pneumonia, aged 3 months and 5 days.

Baby's food kept warm and fresh all night in a Thermos Bottle. All bottles now at pre-war prices, at Wallace's.

THE CHURCHES.

Grace Methodist Church.
Rev. A. J. Terrill, B.A., Pastor.

Public Worship at 10.30 a.m. and 7 p.m. will be conducted by the Pastor.

Sunday School and Adult Classes, at 11.45 a.m.

Epworth League, Monday, at 8 p.m.

Prayer and Praise Service, Wednesday, at 7.45 p.m.

Trinity Methodist Church.
Rev. A. H. Foster, Minister.

10.00 a.m.—Class Meeting.
10.30 a.m.—Morning Service.
11.45 a.m.—Sunday School and Bible Classes.
7.00 p.m.—Evening Service.

Monday, Young People's Union.

Wednesday, at 7.30 p.m., Prayer Service.

On Sunday, Feb. 11th, the congregation will meet for Fellowship Service at 10 a.m. The Sacrament of the Lord's Supper will be administered. Reception-Service will be conducted.

The Quarterly Board will meet on Tuesday, at 7.30 p.m., Feb. 13th, in the Sunday School Room.

St. Andrew's Presbyterian Church.
Rev. A. J. Wilson, B.A., B.D., Pastor.

10.30. Morning Service.
11.45. Sunday school and Bible Classes.
7.00. Evening service.

Church of St. Mary Magdalene.
Rev. J. H. H. Coleman, M.A., Vicar.

8.00. Holy Communion.
10.30. Morning Prayer.
12.00. Sunday school.
7.00. Evening Prayer.

Ash Wednesday, Feb. 14th.

9.30. Children's Service.
10.30. Matins and Communion service.
7.30. Evening Prayer and Sermon.

Bay Circuit.
Rev. W. H. Truscott, Pastor.

Quarterly Service will be held at Bethany on Sunday next, at 10.30 a.m.

Sand Hill, at 2.30 p.m.
Gretna, at 7.00 p.m.
W. M. at Hay Bay, on Wednesday, Feb. 14th, at 2.30 p.m.

Adolphustown Circuit.
Rev. H. B. Neal, Pastor.

Adolphustown, 11 a.m.
Hayburn, 2 p.m., Sacramental service.
Conway, 7.30 p.m., Sacramental service.

The Young People's Union of Sills-ville will meet on Saturday evening, Feb. 10th, at the home of Mrs. Mark White, at 7.30. Topic, "Heroes of our Home Lands."

The Sills-ville Mission Band will meet on Friday evening, Feb. 9th, at the home of Mrs. Wesley Young, at 7.30. A social evening will be spent—program and games. Anyone of the community will be welcome.

Selby Circuit.
Rev. T. H. P. Anderson, Pastor.

Empey Hill, 10.30 a.m. Public Worship. 11.30 a.m., Sunday School.
Selby, 2.30 p.m., Public Worship, Sacramental service.
Mount Pleasant, service with Holy Communion at 7.30 p.m.

Selby, 10 a.m., Sunday School; 7 p.m., Public Worship.
Epworth League and Bible-Study at Selby, Thursday, at 7.30 p.m.
Young People's League, Selby, on Friday, at 7.30 p.m.

Bablin Circuit.
Rev. C. J. Wilson, Pastor.

Wesley Hill, 10.00 a.m., Sunday School; 11.00 a.m., Public Worship.
Bethel, 2.30 p.m., Sunday School; 7 p.m., Public Worship.
Bethel, Tuesday, Feb. 13th, at 2 p.m., the Quarterly Board will meet at the Parsonage.
Thursday, Feb. 15th, at 7.30 p.m., Prayer Meeting.

Parish of Selby.
Rev. Theodore Brandt.

Celebration of Holy Communion, St. Alban's, 8.00 a.m.
Holy Communion and Sermon, St. Alban's, 11.00 a.m.
Bible Class, 2.00 p.m.
Evening Prayer each week, Feb. 11th, Wednesday, at Consecration Holy Trinity, Deseronto, Thursday, Feb. 15th, at 10.30 a.m.
Bible Class, Tuesday, Feb. 13th, at 4 p.m.
Bible Class and Service at Selby, Wednesday, Feb. 14th, at 7.30 p.m.
Bible Class and Service at Bloomfield, Thursday, Feb. 15th, at 7.30 p.m.
Bible Class and Service at Shannonville, Friday, Feb. 16th, at 7.30 p.m.
Bible Class and Service at Tamworth, Saturday, Feb. 17th, at 7.30 p.m.
Bible Class and Service at Stella, Sunday, Feb. 18th, at 3.00 p.m.
Bible Class and Service at Harrowsmith, Monday, Feb. 19th, at 7.30 p.m.
Bible Class and Service at Verona, Tuesday, Feb. 20th, at 7.30 p.m.
Bible Class and Service at Sharpe's Corners, Wednesday, Feb. 21st, at 7.30 p.m.
Bible Class and Service at Enterprise, Thursday, Feb. 22nd, at 7.30 p.m.
Bible Class and Service at Lonsdale, Friday, Feb. 23rd, at 7.30 p.m.
Bible Class and Service at Newburgh, Saturday, Feb. 24th, at 7.30 p.m.
Bible Class and Service at Napanee, Sunday, Feb. 25th, at 3.00 p.m.
Bible Class and Service at Napanee, Monday, Feb. 26th, at 7.30 p.m.
Bible Class and Service at Napanee, Tuesday, Feb. 27th, at 7.30 p.m.
Bible Class and Service at Napanee, Wednesday, Feb. 28th, at 7.30 p.m.
Bible Class and Service at Napanee, Thursday, March 1st, at 7.30 p.m.
Bible Class and Service at Napanee, Friday, March 2nd, at 7.30 p.m.
Bible Class and Service at Napanee, Saturday, March 3rd, at 7.30 p.m.
Bible Class and Service at Napanee, Sunday, March 4th, at 3.00 p.m.
Bible Class and Service at Napanee, Monday, March 5th, at 7.30 p.m.
Bible Class and Service at Napanee, Tuesday, March 6th, at 7.30 p.m.
Bible Class and Service at Napanee, Wednesday, March 7th, at 7.30 p.m.
Bible Class and Service at Napanee, Thursday, March 8th, at 7.30 p.m.
Bible Class and Service at Napanee, Friday, March 9th, at 7.30 p.m.
Bible Class and Service at Napanee, Saturday, March 10th, at 7.30 p.m.
Bible Class and Service at Napanee, Sunday, March 11th, at 3.00 p.m.
Bible Class and Service at Napanee, Monday, March 12th, at 7.30 p.m.
Bible Class and Service at Napanee, Tuesday, March 13th, at 7.30 p.m.
Bible Class and Service at Napanee, Wednesday, March 14th, at 7.30 p.m.
Bible Class and Service at Napanee, Thursday, March 15th, at 7.30 p.m.
Bible Class and Service at Napanee, Friday, March 16th, at 7.30 p.m.
Bible Class and Service at Napanee, Saturday, March 17th, at 7.30 p.m.
Bible Class and Service at Napanee, Sunday, March 18th, at 3.00 p.m.
Bible Class and Service at Napanee, Monday, March 19th, at 7.30 p.m.
Bible Class and Service at Napanee, Tuesday, March 20th, at 7.30 p.m.
Bible Class and Service at Napanee, Wednesday, March 21st, at 7.30 p.m.
Bible Class and Service at Napanee, Thursday, March 22nd, at 7.30 p.m.
Bible Class and Service at Napanee, Friday, March 23rd, at 7.30 p.m.
Bible Class and Service at Napanee, Saturday, March 24th, at 7.30 p.m.
Bible Class and Service at Napanee, Sunday, March 25th, at 3.00 p.m.
Bible Class and Service at Napanee, Monday, March 26th, at 7.30 p.m.
Bible Class and Service at Napanee, Tuesday, March 27th, at 7.30 p.m.
Bible Class and Service at Napanee, Wednesday, March 28th, at 7.30 p.m.
Bible Class and Service at Napanee, Thursday, March 29th, at 7.30 p.m.
Bible Class and Service at Napanee, Friday, March 30th, at 7.30 p.m.
Bible Class and Service at Napanee, Saturday, March 31st, at 7.30 p.m.
Bible Class and Service at Napanee, Sunday, April 1st, at 3.00 p.m.
Bible Class and Service at Napanee, Monday, April 2nd, at 7.30 p.m.
Bible Class and Service at Napanee, Tuesday, April 3rd, at 7.30 p.m.
Bible Class and Service at Napanee, Wednesday, April 4th, at 7.30 p.m.
Bible Class and Service at Napanee, Thursday, April 5th, at 7.30 p.m.
Bible Class and Service at Napanee, Friday, April 6th, at 7.30 p.m.
Bible Class and Service at Napanee, Saturday, April 7th, at 7.30 p.m.
Bible Class and Service at Napanee, Sunday, April 8th, at 3.00 p.m.
Bible Class and Service at Napanee, Monday, April 9th, at 7.30 p.m.
Bible Class and Service at Napanee, Tuesday, April 10th, at 7.30 p.m.
Bible Class and Service at Napanee, Wednesday, April 11th, at 7.30 p.m.
Bible Class and Service at Napanee, Thursday, April 12th, at 7.30 p.m.
Bible Class and Service at Napanee, Friday, April 13th, at 7.30 p.m.
Bible Class and Service at Napanee, Saturday, April 14th, at 7.30 p.m.
Bible Class and Service at Napanee, Sunday, April 15th, at 3.00 p.m.
Bible Class and Service at Napanee, Monday, April 16th, at 7.30 p.m.
Bible Class and Service at Napanee, Tuesday, April 17th, at 7.30 p.m.
Bible Class and Service at Napanee, Wednesday, April 18th, at 7.30 p.m.
Bible Class and Service at Napanee, Thursday, April 19th, at 7.30 p.m.
Bible Class and Service at Napanee, Friday, April 20th, at 7.30 p.m.
Bible Class and Service at Napanee, Saturday, April 21st, at 7.30 p.m.
Bible Class and Service at Napanee, Sunday, April 22nd, at 3.00 p.m.
Bible Class and Service at Napanee, Monday, April 23rd, at 7.30 p.m.
Bible Class and Service at Napanee, Tuesday, April 24th, at 7.30 p.m.
Bible Class and Service at Napanee, Wednesday, April 25th, at 7.30 p.m.
Bible Class and Service at Napanee, Thursday, April 26th, at 7.30 p.m.
Bible Class and Service at Napanee, Friday, April 27th, at 7.30 p.m.
Bible Class and Service at Napanee, Saturday, April 28th, at 7.30 p.m.
Bible Class and Service at Napanee, Sunday, April 29th, at 3.00 p.m.
Bible Class and Service at Napanee, Monday, April 30th, at 7.30 p.m.
Bible Class and Service at Napanee, Tuesday, May 1st, at 7.30 p.m.
Bible Class and Service at Napanee, Wednesday, May 2nd, at 7.30 p.m.
Bible Class and Service at Napanee, Thursday, May 3rd, at 7.30 p.m.
Bible Class and Service at Napanee, Friday, May 4th, at 7.30 p.m.
Bible Class and Service at Napanee, Saturday, May 5th, at 7.30 p.m.
Bible Class and Service at Napanee, Sunday, May 6th, at 3.00 p.m.
Bible Class and Service at Napanee, Monday, May 7th, at 7.30 p.m.
Bible Class and Service at Napanee, Tuesday, May 8th, at 7.30 p.m.
Bible Class and Service at Napanee, Wednesday, May 9th, at 7.30 p.m.
Bible Class and Service at Napanee, Thursday, May 10th, at 7.30 p.m.
Bible Class and Service at Napanee, Friday, May 11th, at 7.30 p.m.
Bible Class and Service at Napanee, Saturday, May 12th, at 7.30 p.m.
Bible Class and Service at Napanee, Sunday, May 13th, at 3.00 p.m.
Bible Class and Service at Napanee, Monday, May 14th, at 7.30 p.m.
Bible Class and Service at Napanee, Tuesday, May 15th, at 7.30 p.m.
Bible Class and Service at Napanee, Wednesday, May 16th, at 7.30 p.m.
Bible Class and Service at Napanee, Thursday, May 17th, at 7.30 p.m.
Bible Class and Service at Napanee, Friday, May 18th, at 7.30 p.m.
Bible Class and Service at Napanee, Saturday, May 19th, at 7.30 p.m.
Bible Class and Service at Napanee, Sunday, May 20th, at 3.00 p.m.
Bible Class and Service at Napanee, Monday, May 21st, at 7.30 p.m.
Bible Class and Service at Napanee, Tuesday, May 22nd, at 7.30 p.m.
Bible Class and Service at Napanee, Wednesday, May 23rd, at 7.30 p.m.
Bible Class and Service at Napanee, Thursday, May 24th, at 7.30 p.m.
Bible Class and Service at Napanee, Friday, May 25th, at 7.30 p.m.
Bible Class and Service at Napanee, Saturday, May 26th, at 7.30 p.m.
Bible Class and Service at Napanee, Sunday, May 27th, at 3.00 p.m.
Bible Class and Service at Napanee, Monday, May 28th, at 7.30 p.m.
Bible Class and Service at Napanee, Tuesday, May 29th, at 7.30 p.m.
Bible Class and Service at Napanee, Wednesday, May 30th, at 7.30 p.m.
Bible Class and Service at Napanee, Thursday, May 31st, at 7.30 p.m.
Bible Class and Service at Napanee, Friday, June 1st, at 7.30 p.m.
Bible Class and Service at Napanee, Saturday, June 2nd, at 7.30 p.m.
Bible Class and Service at Napanee, Sunday, June 3rd, at 3.00 p.m.
Bible Class and Service at Napanee, Monday, June 4th, at 7.30 p.m.
Bible Class and Service at Napanee, Tuesday, June 5th, at 7.30 p.m.
Bible Class and Service at Napanee, Wednesday, June 6th, at 7.30 p.m.
Bible Class and Service at Napanee, Thursday, June 7th, at 7.30 p.m.
Bible Class and Service at Napanee, Friday, June 8th, at 7.30 p.m.
Bible Class and Service at Napanee, Saturday, June 9th, at 7.30 p.m.
Bible Class and Service at Napanee, Sunday, June 10th, at 3.00 p.m.
Bible Class and Service at Napanee, Monday, June 11th, at 7.30 p.m.
Bible Class and Service at Napanee, Tuesday, June 12th, at 7.30 p.m.
Bible Class and Service at Napanee, Wednesday, June 13th, at 7.30 p.m.
Bible Class and Service at Napanee, Thursday, June 14th, at 7.30 p.m.
Bible Class and Service at Napanee, Friday, June 15th, at 7.30 p.m.
Bible Class and Service at Napanee, Saturday, June 16th, at 7.30 p.m.
Bible Class and Service at Napanee, Sunday, June 17th, at 3.00 p.m.
Bible Class and Service at Napanee, Monday, June 18th, at 7.30 p.m.
Bible Class and Service at Napanee, Tuesday, June 19th, at 7.30 p.m.
Bible Class and Service at Napanee, Wednesday, June 20th, at 7.30 p.m.
Bible Class and Service at Napanee, Thursday, June 21st, at 7.30 p.m.
Bible Class and Service at Napanee, Friday, June 22nd, at 7.30 p.m.
Bible Class and Service at Napanee, Saturday, June 23rd, at 7.30 p.m.
Bible Class and Service at Napanee, Sunday, June 24th, at 3.00 p.m.
Bible Class and Service at Napanee, Monday, June 25th, at 7.30 p.m.
Bible Class and Service at Napanee, Tuesday, June 26th, at 7.30 p.m.
Bible Class and Service at Napanee, Wednesday, June 27th, at 7.30 p.m.
Bible Class and Service at Napanee, Thursday, June 28th, at 7.30 p.m.
Bible Class and Service at Napanee, Friday, June 29th, at 7.30 p.m.
Bible Class and Service at Napanee, Saturday, June 30th, at 7.30 p.m.
Bible Class and Service at Napanee, Sunday, July 1st, at 3.00 p.m.
Bible Class and Service at Napanee, Monday, July 2nd, at 7.30 p.m.
Bible Class and Service at Napanee, Tuesday, July 3rd, at 7.30 p.m.
Bible Class and Service at Napanee, Wednesday, July 4th, at 7.30 p.m.
Bible Class and Service at Napanee, Thursday, July 5th, at 7.30 p.m.
Bible Class and Service at Napanee, Friday, July 6th, at 7.30 p.m.
Bible Class and Service at Napanee, Saturday, July 7th, at 7.30 p.m.
Bible Class and Service at Napanee, Sunday, July 8th, at 3.00 p.m.
Bible Class and Service at Napanee, Monday, July 9th, at 7.30 p.m.
Bible Class and Service at Napanee, Tuesday, July 10th, at 7.30 p.m.
Bible Class and Service at Napanee, Wednesday, July 11th, at 7.30 p.m.
Bible Class and Service at Napanee, Thursday, July 12th, at 7.30 p.m.
Bible Class and Service at Napanee, Friday, July 13th, at 7.30 p.m.
Bible Class and Service at Napanee, Saturday, July 14th, at 7.30 p.m.
Bible Class and Service at Napanee, Sunday, July 15th, at 3.00 p.m.
Bible Class and Service at Napanee, Monday, July 16th, at 7.30 p.m.
Bible Class and Service at Napanee, Tuesday, July 17th, at 7.30 p.m.
Bible Class and Service at Napanee, Wednesday, July 18th, at 7.30 p.m.
Bible Class and Service at Napanee, Thursday, July 19th, at 7.30 p.m.
Bible Class and Service at Napanee, Friday, July 20th, at 7.30 p.m.
Bible Class and Service at Napanee, Saturday, July 21st, at 7.30 p.m.
Bible Class and Service at Napanee, Sunday, July 22nd, at 3.00 p.m.
Bible Class and Service at Napanee, Monday, July 23rd, at 7.30 p.m.
Bible Class and Service at Napanee, Tuesday, July 24th, at 7.30 p.m.
Bible Class and Service at Napanee, Wednesday, July 25th, at 7.30 p.m.
Bible Class and Service at Napanee, Thursday, July 26th, at 7.30 p.m.
Bible Class and Service at Napanee, Friday, July 27th, at 7.30 p.m.
Bible Class and Service at Napanee, Saturday, July 28th, at 7.30 p.m.
Bible Class and Service at Napanee, Sunday, July 29th, at 3.00 p.m.
Bible Class and Service at Napanee, Monday, July 30th, at 7.30 p.m.
Bible Class and Service at Napanee, Tuesday, July 31st, at 7.30 p.m.
Bible Class and Service at Napanee, Wednesday, August 1st, at 7.30 p.m.
Bible Class and Service at Napanee, Thursday, August 2nd, at 7.30 p.m.
Bible Class and Service at Napanee, Friday, August 3rd, at 7.30 p.m.
Bible Class and Service at Napanee, Saturday, August 4th, at 7.30 p.m.
Bible Class and Service at Napanee, Sunday, August 5th, at 3.00 p.m.
Bible Class and Service at Napanee, Monday, August 6th, at 7.30 p.m.
Bible Class and Service at Napanee, Tuesday, August 7th, at 7.30 p.m.
Bible Class and Service at Napanee, Wednesday, August 8th, at 7.30 p.m.
Bible Class and Service at Napanee, Thursday, August 9th, at 7.30 p.m.
Bible Class and Service at Napanee, Friday, August 10th, at 7.30 p.m.
Bible Class and Service at Napanee, Saturday, August 11th, at 7.30 p.m.
Bible Class and Service at Napanee, Sunday, August 12th, at 3.00 p.m.
Bible Class and Service at Napanee, Monday, August 13th, at 7.30 p.m.
Bible Class and Service at Napanee, Tuesday, August 14th, at 7.30 p.m.
Bible Class and Service at Napanee, Wednesday, August 15th, at 7.30 p.m.
Bible Class and Service at Napanee, Thursday, August 16th, at 7.30 p.m.
Bible Class and Service at Napanee, Friday, August 17th, at 7.30 p.m.
Bible Class and Service at Napanee, Saturday, August 18th, at 7.30 p.m.
Bible Class and Service at Napanee, Sunday, August 19th, at 3.00 p.m.
Bible Class and Service at Napanee, Monday, August 20th, at 7.30 p.m.
Bible Class and Service at Napanee, Tuesday, August 21st, at 7.30 p.m.
Bible Class and Service at Napanee, Wednesday, August 22nd, at 7.30 p.m.
Bible Class and Service at Napanee, Thursday, August 23rd, at 7.30 p.m.
Bible Class and Service at Napanee, Friday, August 24th, at 7.30 p.m.
Bible Class and Service at Napanee, Saturday, August 25th, at 7.30 p.m.
Bible Class and Service at Napanee, Sunday, August 26th, at 3.00 p.m.
Bible Class and Service at Napanee, Monday, August 27th, at 7.30 p.m.
Bible Class and Service at Napanee, Tuesday, August 28th, at 7.30 p.m.
Bible Class and Service at Napanee, Wednesday, August 29th, at 7.30 p.m.
Bible Class and Service at Napanee, Thursday, August 30th, at 7.30 p.m.
Bible Class and Service at Napanee, Friday, August 31st, at 7.30 p.m.
Bible Class and Service at Napanee, Saturday, September 1st, at 7.30 p.m.
Bible Class and Service at Napanee, Sunday, September 2nd, at 3.00 p.m.
Bible Class and Service at Napanee, Monday, September 3rd, at 7.30 p.m.
Bible Class and Service at Napanee, Tuesday, September 4th, at 7.30 p.m.
Bible Class and Service at Napanee, Wednesday, September 5th, at 7.30 p.m.
Bible Class and Service at Napanee, Thursday, September 6th, at 7.30 p.m.
Bible Class and Service at Napanee, Friday, September 7th, at 7.30 p.m.
Bible Class and Service at Napanee, Saturday, September 8th, at 7.30 p.m.
Bible Class and Service at Napanee, Sunday, September 9th, at 3.00 p.m.
Bible Class and Service at Napanee, Monday, September 10th, at 7.30 p.m.
Bible Class and Service at Napanee, Tuesday, September 11th, at 7.30 p.m.
Bible Class and Service at Napanee, Wednesday, September 12th, at 7.30 p.m.
Bible Class and Service at Napanee, Thursday, September 13th, at 7.30 p.m.
Bible Class and Service at Napanee, Friday, September 14th, at 7.30 p.m.
Bible Class and Service at Napanee, Saturday, September 15th, at 7.30 p.m.
Bible Class and Service at Napanee, Sunday, September 16th, at 3.00 p.m.
Bible Class and Service at Napanee, Monday, September 17th, at 7.30 p.m.
Bible Class and Service at Napanee, Tuesday, September 18th, at 7.30 p.m.
Bible Class and Service at Napanee, Wednesday, September 19th, at 7.30 p.m.
Bible Class and Service at Napanee, Thursday, September 20th, at 7.30 p.m.
Bible Class and Service at Napanee, Friday, September 21st, at 7.30 p.m.
Bible Class and Service at Napanee, Saturday, September 22nd, at 7.30 p.m.
Bible Class and Service at Napanee, Sunday, September 23rd, at 3.00 p.m.
Bible Class and Service at Napanee, Monday, September 24th, at 7.30 p.m.
Bible Class and Service at Napanee, Tuesday, September 25th, at 7.30 p.m.
Bible Class and Service at Napanee, Wednesday, September 26th, at 7.30 p.m.
Bible Class and Service at Napanee, Thursday, September 27th, at 7.30 p.m.
Bible Class and Service at Napanee, Friday, September 28th, at 7.30 p.m.
Bible Class and Service at Napanee, Saturday, September 29th, at 7.30 p.m.
Bible Class and Service at Napanee, Sunday, September 30th, at 3.00 p.m.
Bible Class and Service at Napanee, Monday, October 1st, at 7.30 p.m.
Bible Class and Service at Napanee, Tuesday, October 2nd, at 7.30 p.m.
Bible Class and Service at Napanee, Wednesday, October 3rd, at 7.30 p.m.
Bible Class and Service at Napanee, Thursday, October 4th, at 7.30 p.m.
Bible Class and Service at Napanee, Friday, October 5th, at 7.30 p.m.
Bible Class and Service at Napanee, Saturday, October 6th, at 7.30 p.m.
Bible Class and Service at Napanee, Sunday, October 7th, at 3.00 p.m.
Bible Class and Service at Napanee, Monday, October 8th, at 7.30 p.m.
Bible Class and Service at Napanee, Tuesday, October 9th, at 7.30 p.m.
Bible Class and Service at Napanee, Wednesday, October 10th, at 7.30 p.m.
Bible Class and Service at Napanee, Thursday, October 11th, at 7.30 p.m.
Bible Class and Service at Napanee, Friday, October 12th, at 7.30 p.m.
Bible Class and Service at Napanee, Saturday, October 13th, at 7.30 p.m.
Bible Class and Service at Napanee, Sunday, October 14th, at 3.00 p.m.
Bible Class and Service at Napanee, Monday, October 15th, at 7.30 p.m.
Bible Class and Service at Napanee, Tuesday, October 16th, at 7.30 p.m.
Bible Class and Service at Napanee, Wednesday, October 17th, at 7.30 p.m.
Bible Class and Service at Napanee, Thursday, October 18th, at 7.30 p.m.
Bible Class and Service at Napanee, Friday, October 19th, at 7.30 p.m.
Bible Class and Service at Napanee, Saturday, October 20th, at 7.30 p.m.
Bible Class and Service at Napanee, Sunday, October 21st, at 3.00 p.m.
Bible Class and Service at Napanee, Monday, October 22nd, at 7.30 p.m.
Bible Class and Service at Napanee, Tuesday, October 23rd, at 7.30 p.m.
Bible Class and Service at Napanee, Wednesday, October 24th, at 7.30 p.m.
Bible Class and Service at Napanee, Thursday, October 25th, at 7.30 p.m.
Bible Class and Service at Napanee, Friday, October 26th, at 7.30 p.m.
Bible Class and Service at Napanee, Saturday, October 27th, at 7.30 p.m.
Bible Class and Service at Napanee, Sunday, October 28th, at 3.00 p.m.
Bible Class and Service at Napanee, Monday, October 29th, at 7.30 p.m.
Bible Class and Service at Napanee, Tuesday, October 30th, at 7.30 p.m.
Bible Class and Service at Napanee, Wednesday, October 31st, at 7.30 p.m.
Bible Class and Service at Napanee, Thursday, November 1st, at 7.30 p.m.
Bible Class and Service at Napanee, Friday, November 2nd, at 7.30 p.m.
Bible Class and Service at Napanee, Saturday, November 3rd, at 7.30 p.m.
Bible Class and Service at Napanee, Sunday, November 4th, at 3.00 p.m.
Bible Class and Service at Napanee, Monday, November 5th, at 7.30 p.m.
Bible Class and Service at Napanee, Tuesday, November 6th, at 7.30 p.m.
Bible Class and Service at Napanee, Wednesday, November 7th, at 7.30 p.m.
Bible Class and Service at Napanee, Thursday, November 8th, at 7.30 p.m.
Bible Class and Service at Napanee, Friday, November 9th, at 7.30 p.m.
Bible Class and Service at Napanee, Saturday, November 10th, at 7.30 p.m.
Bible Class and Service at Napanee, Sunday, November 11th, at 3.00 p.m.
Bible Class and Service at Napanee, Monday, November 12th, at 7.30 p.m.
Bible Class and Service at Napanee, Tuesday, November 13th, at 7.30 p.m.
Bible Class and Service at Napanee, Wednesday, November 14th, at 7.30 p.m.
Bible Class and Service at Napanee, Thursday, November 15th, at 7.30 p.m.
Bible Class and Service at Napanee, Friday, November 16th, at 7.30 p.m.
Bible Class and Service at Napanee, Saturday, November 17th, at 7.30 p.m.
Bible Class and Service at Napanee, Sunday, November 18th, at 3.00 p.m.
Bible Class and Service at Napanee, Monday, November 19th, at 7.30 p.m.
Bible Class and Service at Napanee, Tuesday, November 20th, at 7.30 p.m.
Bible Class and Service at Napanee, Wednesday, November 21st, at 7.30 p.m.
Bible Class and Service at Napanee, Thursday, November 22nd, at 7.30 p.m.
Bible Class and Service at Napanee, Friday, November 23rd, at 7.30 p.m.
Bible Class and Service at Napanee, Saturday, November 24th, at 7.30 p.m.
Bible Class and Service at Napanee, Sunday, November 25th, at 3.00 p.m.
Bible Class and Service at Napanee, Monday, November 26th, at 7.30 p.m.
Bible Class and Service at Napanee, Tuesday, November 27th, at 7.30 p.m.
Bible Class and Service at Napanee, Wednesday, November 28th, at 7.30 p.m.
Bible Class and Service at Napanee, Thursday, November 29th, at 7.30 p.m.
Bible Class and Service at Napanee, Friday, November 30th, at 7.30 p.m.
Bible Class and Service at Napanee, Saturday, December 1st, at 7.30 p.m.
Bible Class and Service at Napanee, Sunday, December 2nd, at 3.00 p.m.
Bible Class and Service at Napanee, Monday, December 3rd, at 7.30 p.m.
Bible Class and Service at Napanee, Tuesday, December 4th, at 7.30 p.m.
Bible Class and Service at Napanee, Wednesday, December 5th, at 7.30 p.m.
Bible Class and Service at Napanee, Thursday, December 6th, at 7.30 p.m.
Bible Class and Service at Napanee, Friday, December 7th, at 7.30 p.m.
Bible Class and Service at Napanee, Saturday, December 8th, at 7.30 p.m.
Bible Class and Service at Napanee, Sunday, December 9th, at 3.00 p.m.
Bible Class and Service at Napanee, Monday, December 10th, at 7.30 p.m.
Bible Class and Service at Napanee, Tuesday, December 11th, at 7.30 p.m.
Bible Class and Service at Napanee, Wednesday, December 12th, at 7.30 p.m.
Bible Class and Service at Napanee, Thursday, December 13th, at 7.30 p.m.
Bible Class and Service at Napanee, Friday, December 14th, at 7.30 p.m.
Bible Class and Service at Napanee, Saturday, December 15th, at 7.30 p.m.
Bible Class and Service at Napanee, Sunday, December 16th, at 3.00 p.m.
Bible Class and Service at Napanee, Monday, December 17th, at 7.30 p.m.
Bible Class and Service at Napanee, Tuesday, December 18th, at 7.30 p.m.
Bible Class and Service at Napanee, Wednesday, December 19th, at 7.30 p.m.
Bible Class and Service at Napanee, Thursday, December 20th, at 7.30 p.m.
Bible Class and Service at Napanee, Friday, December 21st, at 7.30 p.m.
Bible Class and Service at Napanee, Saturday, December 22nd, at 7.30 p.m.
Bible Class and Service at Napanee, Sunday, December 23rd, at 3.00 p.m.
Bible Class and Service at Napanee, Monday, December 24th, at 7.30 p.m.
Bible Class and Service at Napanee, Tuesday, December 25th, at 7.30 p.m.
Bible Class and Service at Napanee, Wednesday, December 26th, at 7.30 p.m.
Bible Class and Service at Napanee, Thursday, December 27th, at 7.30 p.m.
Bible Class and Service at Napanee, Friday, December 28th, at 7.30 p.m.
Bible Class and Service at Napanee, Saturday, December 29th, at 7.30 p.m.
Bible Class and Service at Napanee, Sunday, December 30th, at 3.00 p.m.
Bible Class and Service at Napanee, Monday, December 31st, at 7.30 p.m.

Odessa and Wilton Circuit.
Soford F. Dixon, Pastor.

Odessa, 11 a.m. and 7 p.m.
Wilton, 2.30 p.m.
St. Valentine's Box Social, Odessa Community Club, Tuesday, Feb. 13th.

Newburgh Circuit.
Rev. Geo. Nickle, Pastor.

Strathcona, Service at 10 a.m.; S. S. at 11.15 a.m. Prayer Meeting on Tuesday, at 7.30 p.m.
Wesley, Service at 2.30 p.m.; S. S. at 10 a.m. Circuit social, Friday, at 7.30 p.m.
Newburgh, Service at 7 p.m.; S. S. at 2 p.m. Mid-week service, Thursday, at 7.30 p.m. Mr. R. Hassard, Toronto, will be in charge of these services in the interests of the Dominion Alliance.
Camden East, Service at 7 p.m. Rev. A. H. Hoare will preach. S. S. at 10.30 a.m. Prayer meeting, Wednesday, at 7.30 p.m.

IN MEMORIAM.

In loving memory of Thos. Edward Furrs, Colebrook, who passed away February 13th, 1922.

Dear Grandpa, Dear,
It's just a year ago to-day
That you were called away,
To be forever with Grandma dear,
For whom you mourned so long.

And tho' we miss you more and more,
And tho' our hearts are torn and sore,
We try to think that you have gone
Dear, just a little way before.

Signed by Grandchildren, Lulu, Marion, Helen and Kenneth Gordon, Waterville, N.Y. 6a

Carnations
At Wallace's Drug Store. 6a

Sale of Agateware.
Now is your time to get in on Scotch Gray Agateware now on sale at BOYLE & SON'S. 6a

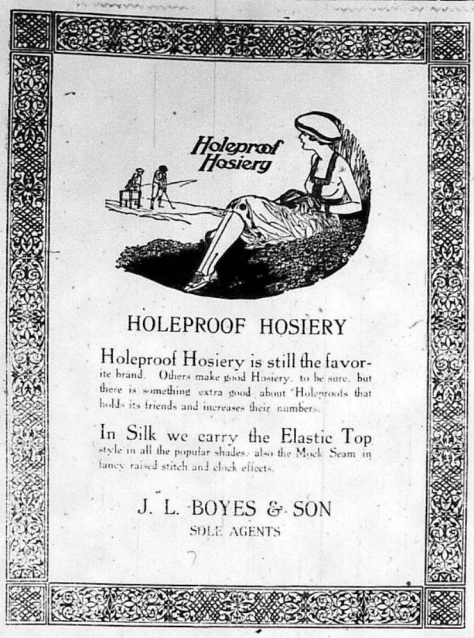

HOLEPROOF HOSIERY

Holeproof Hosiery is still the favorite brand. Others make good Hosiery, to be sure, but there is something extra good about "Holeproofs that holds its friends and increases their numbers.

In Silk we carry the Elastic Top style in all the popular shades also the Mock Seam in lamey raised stitch and clock effects.

J. L. BOYES & SON
SOLE AGENTS

SURELY WAS "QUARE THING"

No Wonder Mr. Murphy Couldn't Understand His Better Half's Sudden Indisposition.

In a certain town there is an Irish cobbler whose conversation is much relished by his fellow townsmen.

"Good morning, Mr. Murphy," said a customer one day, going into the shop with shoes to be repaired. "I hear your wife is ill. What is the matter?"

"It's mesilf that's tried to find a raysun for Mary's being took since yisterday morning," said Mr. Murphy. "Unless it's the heat, I don't know what the trouble is.

"The day before yisterday she was as well as iver she was. Ye mind it was a powerful hot day, day before yisterday? Well, thin, Mary took no notice of the weather, no more than usual. She picked blueberries all morning; thin she made a blueberry pie for dinner, and she ate the half of that pie, and a quarter of a watermelon I'd bought, and she relished every mouthful.

"Thin she made the rist of the blueberries into a nice cake for supper, and she ate the half of that—me eatin' the rist, as I did of the pie—an' the last quarther of the watermelon; an' what with the frish doughnuts an' the last end of Mrs. Dooley's weddin' cake, she made out a foine meal. An' in the evenin', it being so terrible hot, she made a pitcher of lemonade, an' drunk the whole of that.

"It's the quare thing her 'ting took sick yisterday mornin' after being so well the day before," said Mr. Murphy. "She ate twelve what I did, and I remainder spakin' to her about her foine appetite, with the heat an' all; and here she is flat on her back since yisterday mornin'." — Philadelphia Ledger.

Why British Flag Bears Large Crest.

During the early part of its history, Great Britain used a number of different flags or standards to identify the men and the ships belonging to the nation. In medieval times, practically every great nobleman had a flag of his own, but, by the time of Richard the Lion Hearted, what is now the official badge of Great Britain had its beginning.

As time went on, the insignia of conquered nations were added to this ensign, together with certain symbols of the reigning families with whom the British kings and queens intermarried, even the symbol of France appearing on this flag as late as 1801. Gradually, however, these were eliminated and the present royal standard adopted—divided into four quarters, symbolical of the divisions of the Island empire. In the first quarter are the three British lions. In the second appears the fighting lion of Scotland. The harp of Ireland occupies the third quarter and the lions of England are repeated in the fourth quarter, for Wales does not appear as a separate entity. Joining the four—or separating them—is the Cross of St. George, as typical of the different British standards as the Stars and Stripes are of the various forms of the American flag.

A Quick Thinker.

"Speaking of alibis," said Jim Bodbett, who prosecutes the cases of the state of Indiana in the Clark City, Ind., court at Jeffersonville, and has sometimes been troubled by alibis which he distrusted but could not disprove, "I know an old negro office-seeker he says was a quick thinker. This negro used to deal with a grocer named John Burnside, who had a store just north of Jeffersonville. One night the negro crawled through a small hole, only made for chickens, and when he crawled out a chicken went with him. Next day Burnside picked up the negro's grocery account book near the place the chicken had been and was not. He slowly hunted out the book to the negro who came later to make a purchase, and then said: 'I found it in the chicken house, uncle.' 'Yes, sah, yes, sah; sah, sah. I reckon it must 'a' been you could charge up the chicken, sah!'" — Indianapolis News.

Road Built on Sandy Shore.

By the use of sectional planking it was possible to build a stretch of reinforced concrete highway along the shore of Lake Michigan, east of Michigan City, on what is known as the Long Beach road extension. Starting at the central mixing plant, says Popular Mechanics Magazine, the contractor put down 23,000 feet of sectional planking; made up in sections 5 feet wide and 10 feet long, 2 by 6 inch boards being used for this purpose. He then laid the wet concrete carried from the mixing plant to the end of the walk, and as the road was laid, the checkboard was taken up and conveyed back to the mixing plant. When he had worked back to the mixing plant, he used the same planking, extending it 23,000 feet in the opposite direction and working back in the same manner.

Heligoland's Transformation.

When a syndicate of American and German capitalists finish waving the magic wand over Heligoland, the former grim wasps' nest will assume the aspect of a most attractive bathing resort with a winter hotel, and a casino offering every facility for polite gambling. It is intended that Monte Carlo shall feel the competition.

Business Up in Air.

A special airplane, with a cabin containing desks, typewriter and other office equipment, has been ordered by a London business man with big interests in Paris, Brussels and other continental cities.

Guaranteed to make your hens lay, Dr. Hess' Poultry Panacea. For sale at Wallace's.

Wallace's Livery Stable Condition Powders act on the blood, stomach and kidneys. 25c. and 50c. package, at Wallace's.

Notice.

Will grind grain every Wednesday until the last of April, 15c. cwt.; no allowance taken.

6bp STANLEY DOUPE.

HOCKEY MATCH.

At the Napanee Arena, on Monday, Feb. 12th. Point Anne vs. Kingston. This is a League game and promises to be one of the best games of the season.

Wild Birds Spread the Gospel.

The only man that ever used the wild birds to carry the Gospel message is Jack Miner. A scripture quotation is placed on every legband. Hear him in Grace Church, next Thursday evening. 6a

McFARLANE - McFARLAND

A quiet but pretty wedding took place at Selby Rectory, on December 12th, when Evaline May, eldest daughter of Mr. and Mrs. John McFarlane, Roblin, was united in marriage to Mr. Fred McFarland, son of Mr. and Mrs. John McFarland, Forest Mills. They were assisted by his twin brother and wife, Mr. and Mrs. Frank McFarland. The bride was beautifully dressed in pale blue satin with Georgette and silver, and her going away suit was navy blue serge handsomely embroidered, with hat and veil to match. After the ceremony the bridal pair drove to Napanee and took the train for Ottawa and points East. Mr. and Mrs. McFarland will reside at Forest Mills, where Mr. McFarland is a prosperous young farmer. On their return home they were given a variety shower, and the presents received showed the high esteem in which the young couple were held.

HOGS WANTED.

Hogs, Cattle and Calves Wanted

Will ship hogs on Wednesday, Feb. 14th, and will pay highest market prices for select hogs weighing 160 lbs. and over; 3c. to 4c. off sows. Will pay from 6c. to 10c. for good veal calves. Try to have all stock in by 12 o'clock.

'Phone 238 before selling.

C. W. HAMBLY.

Hogs Wanted.

Will ship hogs on Wednesday, Feb. 14th, at Newburgh, and will pay the highest market price for select hogs weighing 160 lbs. and over; 3c. to 4c. off sows.

CLARENCE HANNAH, Newburgh.
Or C. W. HAMBLY, Napanee.
'Phone 238.

Hogs and Cattle Wanted.

Will ship hogs on Tuesday, Feb. 13th, and will pay highest market price for select hogs weighing 160 lbs. to 4c. off for sows. Calves from 6c. to 10c.

'Phone 47. G. H. WILLIAMS.

Hogs Wanted.

Will ship hogs on Tuesday, Feb. 13th, at Ernestown. Highest market price for select hogs weighing 160 lbs. 3c. to 4c. off for sows.

OSWALD SNIDER.

Hogs, Cattle and Calves Wanted

Will ship from Napanee, on Tuesday, Feb. 13th. Will pay the highest market price for good select hogs. Calves and lambs according to quality.

'Phone, Newburgh 21 r 5-1.

C. I. RUSSELL.

TAMWORTH

Wellington Woodcock was burned out on Tuesday morning last. Fire broke out near the roof about 10 a.m., and the roof was all on fire before it was noticed. There was not much saved. No insurance.—The remains of the late Charles York, who died at Collingwood, arrived by train Thursday night, and were placed in the vault. The driving party held at the Donovan's, on Monday night, was well attended, and a very enjoyable time was spent. Proceeds were in aid of the Band.—Lots of wood cutting in town and selling at $5.00 and $6.00 per cord.—Dr. O'Connor, who had the misfortune of breaking his leg, is around on crutches. Dr. Burgess is helping him with his work.

Hard and Soft Cord Wood for sale, cut stove wood length. R. LIGHT.

Stylish and Attractive

Printing costs no more than the other kind, it is more sure of results and shows that the user is progressive and modern in his business methods. To obtain this sort of

Printing

you'll find it necessary to patronize a printer who takes pride enough in his business to keep abreast of the times, both in methods and material. We want to do your work and when the goods are delivered you will find them right. Try us.

The Beaver

Job Department is noted for stylish and attractive Printing, promptly delivered.

Mail Orders

Given prompt attention, and job delivered the same day, if possible.

DOMINION STORES Ltd.

CANADA'S LARGEST RETAIL GROCERS
WE LEAD, OTHERS FOLLOW

Home-Made Bread, 15c. large loaf.
Machine Sliced Breakfast Bacon, 37c. lb.
Cooked Ham, 55c. lb.

Rice, 3 lbs. for	25c	Lux, per pkg	10c
Graham Flour, 3 lbs.	25c	Panshine, 3 tins	25c
Corn Meal, 6 lbs.	25c	Cohoe Red Salmon, 1's	27c
Rolled Oats, 6 lbs.	27c	Special Blend Coffee, lb	35c
Wheatlets, 4 lbs.	25c	Tiger Catsup, bottle	15c
Seedless Raisins, per lb.	16c	Camel Dates, 3 pkgs.	25c
Currants, per lb.	23c	Cooking Figs, 3 lbs.	25c
Large Prunes, per lb.	17c	Spratt's Puppy and Dog Biscuits, pkg.	20c

New-Laid Eggs, 40c. dozen.
Pure Lard, 20-lb. pails, $3.65.
Easifirst Shortening, 10's $1.79, 5's 89c., 3's 53c.
Perfection Bread Flour, $3.95 cwt.
Lemons, 21c. dozen.
Grape Fruit, 3 for 23c.
Navel Oranges, Seedless, 39c. and 45c. dozen.

Our Motto: Clean Groceries at Lowest Prices.
BUY HERE AND SAVE MONEY

Strand Theatre

THE HOME OF "DE LUXE" PROGRAMS, WHERE YOU WILL ALWAYS SEE THE BEST SHOW FOR YOUR MONEY
BRIGHT, STEADY PICTURES.

FRIDAY AND SATURDAY, FEB. 9th AND 10th.

"FIFTY CANDLES", a thrilling masterpiece, with a cast of superior stars, and the first episode of that thrilling mysterious serial, "THE HOPE DIAMOND MYSTERY", starring Grace Darmond, Geo. Chesebro, Harry Carter and Carmen Phillips. Saturday Matinee at 1 p.m. Prices 6c. and 10c.

MONDAY, FEBRUARY 12th.
Matinee and Night. Matinee at 4.15.

"Uncle Tom's Cabin", a road show with a cast of real actors. See Uncle Tom, Eva, Marks the Lawyer, and that troublesome, mischevious Topsy. Prices—Matinee, 15c. and 25c. Evening, 25c. and 35c. Plus tax. Watch for the blood hounds. They will let you know the company has arrived.

WEDNESDAY AND THURSDAY, FEB. 14th AND 15th.

Mr. and Mrs. Carter DeHaven in a pleasing and entertaining feature, "MARRY THE POOR GIRL", and the final episode of "VELVET FINGERS".

Normile's Orchestra on Saturday. Something new and entertaining. Popular prices.

Strand Theatre

MONDAY, FEBRUARY 12th

MATINEE AND NIGHT

"UNCLE TOM'S CABIN"

A ROAD SHOW

SEE UNCLE TOM, LITTLE EVA, MARKS THE LAWYER, AND THE MISCHEVIOUS TOPSY

Prices: Matinee, 15c. and 25c. Evening, 25c. and 35c. (Plus Tax)

Matinee at 4.15. Watch for the Bloodhounds. They will let you know the show has arrived.

Doxsee & Co

MILLINERY.

We are making a special effort to clear up our stock of Trimmed and Untrimmed Hats, as our capacity is smaller packing them away for another season. Therefore every hat will be a price to clear.

MISSES' and CHILDREN'S HATS

Velvet, Plush and Beaver. Colors navy, Blue, black, brown and red. Regular prices $3.25 to $6.00.

To clear, $1.00, 1.90 & 2.98

WOOL SCARFS

All the season's shades. Good value at $2.75.

To clear, $1.25

HOSIERY

Silk and Wool, Cashmere, and other mixtures. Specially marked for clearing.

The Leading Millinery House

Garrison's Grocery

Where you get Quality and Service

Oranges, Grape Fruit and Cranberries.

High Grade Teas and Coffees.

Try our Bulk Cocoa. Special price.

Breakfast and Back Bacon always on hand.

Get a hundred of Quaker or White Rose Flour. It makes beautiful bread.

D. A. GARRISON

Phone 236 38-6m John St.

Opposite Dominion Bank

Notice to Automobile Owners.

Automobile Licenses for 1923 can be had by applying at D. A. Garrison's Grocery, John St., opposite the Dominion Bank. 5c

After Inventory Sales.

Special prices on Stoves, Skates, etc.

MADOLE HARDWARE CO.

Sol. for free box of Mentholatum, at Wallace's.

You can pay less for Tea, but quality, strength, flavor and price all considered, it is to your advantage to use only Daly's Good Tea". For sale at Wallace's.

With No Law to Stop You, What Would You Do To-Night?

The city before you! Women, cafes, banks, riches in homes and shops. Take what you want! Would you be homey or with your sweethearts? How about those secret wishes? Those half-thoughts that jump within you? Take all! Take all!

There was such a day! In a great city, the smartest city, the wickedest. No law! And every one doing what he or she wanted to.

They danced, and such dancing! They drank; and such drinking.

There was passion, but there was also faith!

Bad women, and beautiful but there were good women, even more beautiful. Oh! That mad day!

Into it, from the country, came pretty Henrietta Girard;

Her little love-sick heart brimming with sweetness for her blind orphan sister, for all the world.

One man stole her, and kissed her, and fell 'mid wine and revelry and dancing.

Another kissed her, Tambourin man of millions, and was driven from the city.

The third man kissed her, Danton, a nation's lord, and they threatened his life!

Love! Laughter! Madness without limit!

Would you have witnessed it?

See it! Feel it! Tremble with it! Lose yourself in it! Profit by it, just as those people did in Paris as shown in that enchanting and seizing fact as D. W. Griffith's hurricane of hypnotic action,

"ORPHANS OF THE STORM"

AT WONDERLAND THEATRE

Monday and Tuesday, Feb. 12-13

ONE SHOW AT 8 SHARP.

RESERVED SEATS, $1.00. RUSH SEATS, 55c.

—Mr. Charles Laird wishes to thank the friends and neighbors for their kindness at the time of the death of his dearly beloved father. 6a

—The Francis Willard Memorial Day will be held in Grace Church, Friday, Feb. 16th, at 2 o'clock, under the auspices of Women's Christian Temperance Union.

—The Ladies' Aid of Hawley will hold their regular monthly meeting at the home of Mrs. George Creighton, on Wednesday, Feb. 14th. Will the ladies come prepared to sew.

—The regular meetings of the Morven W. M. S. and Ladies' Aid will be held at the home of Mrs. Harry Stone, on Wednesday, February 14th, 1923, at the usual hours. Secty.

—The Literary Club of Conway Church will present their play "The Young Village Doctor", in Sillsville Town Hall, on February 16th, at 8 o'clock. Admission, adults 35c., children 20c. 5bp

—The members of the Gretna Ladies' Aid desire to thank Mr. Scrimshaw for placing his store at their disposal, to sell off the remains of their late bazaar. It was most successful.

—Mr. and Mrs. J. T. Empey and sisters wish to thank their friends and neighbors for the many acts, of kindness during the illness and death of their mother, the late Mrs. James E. Empey; also Switzerville W. M. S. for the beautiful flowers. 6a

Hear Jack Miner next Thursday, at Grace Church. Adults 40c., 2 for 75c.; students 25c. Tickets at Hooper's Drug Store, Madole Hardware, and Fred. S. Scott's Barber Shop. 6a

—Training School for Nurses, Rockingham Hospital, Bellows Falls, Vt., three-year course in Theory and Practice of Nursing. Maintenance and monthly allowance given. New Home for Nurses. Educational requirements, one year High School or equivalent. Graduates preferred. Entrance, April and September. Write Superintendent for particulars. 5-9

Best Separator Oil, 25c. a quart, at Wallace's. Please bring your can.

—An old fashion Teameeting and entertainment will be held at Hay Bay on Wednesday, Feb. 21st. 6a

F. S. KIMBERLY is hard ear of Seneca Five Roses Flour, Bran and Shorts; all kinds Feed, Red Clover wanted. Try our Teas.

The February meeting of Conway Women's Institute will meet at the home of Mrs. Percy Young, on Tuesday, February 13th, at 2.30 p.m. D. Gale, Secretary.

These cold winter nights there is wonderful comfort to be derived from a Hot Water Bottle. Ask to see our special cloth-inserted bottle, guaranteed for years. At Wallace's.

—A small fire at Wonderland gave the firemen a run yesterday afternoon about 4 o'clock. Little damage was done, as it was discovered before it had got much headway.

Wampole's Tasteless Preparation of Cod Liver Oil, (the original), is splendid for preventing grip, and for a general tonic. A fresh supply at Wallace's, special agents.

—A social evening will be held in the Hawley Church by the Ladies' Aid, on Friday evening, Feb. 16th. A good programme and refreshments. The fee, adults 20c., children 10c. 6a

—Fifty young people of the Selby Methodist Church gave the program at the Epworth League in Grace Church on Monday evening last. A very delightful program was enjoyed after which refreshments were served.

—The Ministerial Association for Napanee and Lennox will meet on Monday, Feb. 12th, in St. Mary Magdalene School Room at 10 a.m. Rev. J. E. Coleman will give an address on "The Beginning of Christian Social Service in the church.

—The monthly meeting of the Adolphustown Women's Institute will meet at the home of Mrs. Russell Cousins, February 14th, at 1.30 o'clock. A report from Toronto Federated Institute will be given by Mrs. Allison. Also collection taken in aid of Library Fund. G. Magee, Secty.

Liberal-Conservative Convention

For Lennox

will be held in the Armouries, Napanee

on

MONDAY, FEB. 26, 1923

At 1 o'clock p.m.

For the purpose of selecting a Candidate to contest the Riding for the Provincial House.

Hon. W. F. Nickle

M.P.P., of Kingston

and other speakers, will address the meeting.

A full attendance is requested.

C. W. HAMBLY, President.

C. M. STRATTON, M.D. Assistant Secretary.

GOD SAVE THE KING

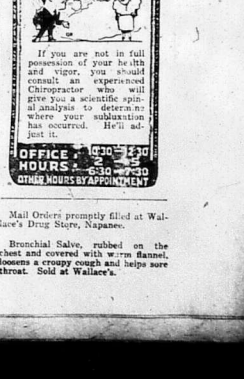

If you are not in full possession of your health and vigor, you should consult an experienced Chiropractor who will give you a scientific spinal analysis to determine where your subluxation has occurred. He'll adjust it.

Mail Orders promptly filled at Wallace's Drug Store, Napanee.

Bronchial Salve, rubbed on the chest and covered with warm flannel, loosens a croupy cough and helps sore throat. Sold at Wallace's.

ONTARIO ARCHIVES
TORONTO

Mutual Life of Canada Rolls Up Over Three Million Dollars Surplus Earnings

Company has record-breaking year

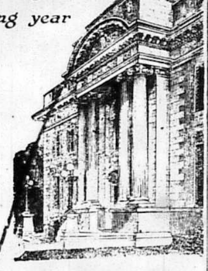

POLICYHOLDERS in the Mutual Life Assurance Company of Canada have every reason for congratulation as a result of the remarkable showing in all departments of the Company's business last year.

The fifty-third annual report, presented on February 1st at the Annual Meeting to the policyholders of the Company, who alone constitute the Company, shows that in each of the three financially important divisions of the business, namely, *death claims, expenses* incurred and the rate of *interest* earned on invested funds, the Company had an unusually favorable experience, the combination resulting in a wonderfully prosperous year, as shown by the

Record Surplus Earnings of $3,040,273,98

This is equivalent to $56.72 for every $1,000 of total assets held at the end of the year, an unparalleled achievement in the history of the Company.

14% Decrease in Operating Expenses

In harmony with the spirit of the times the affairs of the Company were conducted with a due regard for economy. While the business was expanded to the extent of over $34,000,000 of new assurances written, the ratio of expense to income was reduced from 18.60% to 15.9[illegible]

Increased Interest Rate on Investments

Owing to the favorable opportunities for investment prevailing during the past few years, the average rate of interest earned on the Company's invested funds has been steadily rising. This condition continued during the year 1922, when the average rate of interest earned over the entire investments increased from 6.60% to 6.74%.

Increased Distribution to Policyholders

The steadily increasing factor in the economic life of our country, which the institution is becoming, and the magnitude of the great public service it performs find illustration in the following facts:

1. During the past year the Company distributed in cash among policyholders and their beneficiaries the sum of **$5,289,441.21,** being an increase over the previous year of of $1,220,164.20.

2. The amount of money invested by the Company in Canadian securities, all working for the general good and the up-building of Canada, is over **$50,000,000.**

3. The Company stands pledged to distribute to citizens of this country and Newfoundland, where it also does business, the large sum of **$246,436,654,** when existing policy contracts mature.

The Strength of Canada's Only Mutual Life Company

After providing for all liabilities in accordance with Government requirements on a stronger reserve basis than called for by the Statutes, and setting aside a special investment reserve of $611,776.34, there remains a

General Surplus Fund of $6,603,718.60

which has been assigned as follows:—

1. Provision for dividends under deferred dividend policies issued prior to 1911
$3,545,408.89
2. Provision for interim dividends under quinquennial policies
$342,773.33
3. Provision for dividends payable in 1923
$2,000,000.00
4. Provision for mortality fluctuation and other contingencies.
$715,536.38

Total $6,603,718.60

705

The MUTUAL LIFE of CANADA
WATERLOO — ONTARIO

BEAVER
Built for Business

BEAVER MOTOR TRUCKS

More than good road trucks

The Beaver Truck was designed *before* the days of good roads.

The Beaver of to-day embodies all its former ruggedness and strength, with greater flexibility, economy in operation and upkeep and comfort for the driver. It meets all emergencies, whether in loads, roads or speed.

Made in four models and equipped with the Buda motor, it represents the utmost in automotive engineering and body designing at the lowest possible cost.

Beaver Heavy Duty
for heavy hauling
Beaver Bullet
1¼ ton speed truck
Beaver Transport
The all-purpose truck
Beaver Heavy Duty Dump
with hydraulic hoist

PAUL & SMITH
NAPANEE - AGENTS

TRY OUR BAKER'S RECIPES

Our expert baker has some excellent recipes for home-made bread, which we will gladly supply to you, free of cost.

Write us for them today.

It Has to Pass Our Baker First

EVERY "milling" of Quaker Flour must satisfy our baker before it leaves the mills.

The wheat is analyzed by our chemists for protein, gluten and ash; the perfect grains are selected and cleaned. The product is tested at every stage of milling. A perfect flour is the result.

But the *supreme* test takes place in our own bakery. Every day's "milling" of Quaker Flour must receive the O. K. of our expert baker. It must produce bread perfect in size, flavour, colour and texture, before it can leave the mill. Nothing is left to chance in producing Quaker. You will make far better bread and cake with

Quaker Flour

Always the Same—Always the Best

Just try Quaker.

THE QUAKER MILLS
PETERBOROUGH and SASKATOON 210

DISTRIBUTORS:
NAPANEE—V. Cowling
NAPANEE—J. N. Craig.
NAPANEE—S. C. Denison.
NAPANEE—F. D. Marsh.
NAPANEE—F. H. Perry.
NAPANEE—Spencer & Son.

MACDONALD'S CROWN

2 for 25¢ BLACK CHEWING

McCormick's Jersey Cream Soda Biscuits

WHAT MADE ME HAPPY

"I was congratulating myself that I had passed the win[illegible] without catching a cold; when [illegible] the beginning of [illegible] It was because I was run [illegible] Being run down I had [illegible] trouble in getting rid of [illegible]

[illegible]

Sold in Napanee by Wallace's Drug Store, Limited.

NEWSPAPERS BECOME FEWER AND FEWER.

[illegible]

... [illegible] in advertising was shown by the way they failed to change copy for [illegible] months at a time. But somehow or other the local paper used to [illegible] and the editor got a good deal of satisfaction out of life and the [illegible] encounters he had with his hated contemporaries.

It costs money nowadays to issue even the smallest kind of a newspaper, and the larger it is [illegible] the [illegible] Paper, ink, type, [illegible] labor, [illegible]

[illegible]

... [illegible] chants were expected to take advertising space in the local paper to help it along, and that they had no real be-

This Lady Gives the Reason Why

She Recommends Dodd's Kidney Pills for Kidney Ills.

[illegible]

BELL ROCK.

[illegible]

Ice Harvest Tools.

Saws, Tongs, etc., at
3tf Wilson's Hardware.

Address and Presentation.

On Wednesday, Jan. 31st, about fifty friends and neighbors met at the home of Mr. and Mrs. C. Vandervoort to spend a social evening with them before their removal to Napanee. The following address was read:

To Mr. and Mrs. C. W. Vandervoort, Selby [illegible]

Dear Friends,—We, your many friends of the [illegible] neighborhood, having heard that you are about to leave us to take up your residence in the town of Napanee, have taken [illegible]

[illegible]

Signed on behalf of your friends,
W. R. MERRICK.
[illegible] N. EMBRY.
[illegible] W. MILLER.
J. M. STAFFORD.

[illegible]

Wilson's Hardware.

Just this, that "Mag Lax" Tooth Paste counteracts "acid mouth". In large tubes for 50 cents, at Hooper's Drug Store.

MORTGAGE SALE.

[illegible]

... Number Thirty-Three (33) in the Sixth Concession of the said Township of Ernesttown, and the barn situate upon the South West quarter of [illegible] 5c

[illegible]

S. W. CLARK,
Auctioneer.
J. E. MADDEN,
Solicitor for Mortgagee.

FARMERS! ATTENTION!

[illegible]

Tobaccos, Cigars, [illegible] and Smokers' Sundries.

Cars for hire day or night.

F. B. JOHNSTON.
Tel. 309. 38tf Props.

You Can Learn More

from a teapot test of

"SALADA" TEA

#243

Than we can tell you in a page of advertisement

TRY IT TO-DAY

ASC

She invested $495

—*She has had over $40 interest on it each year and her principal is now worth more than $525.*

THESE simple phrases tell the story of a woman who wisely entrusted her modest investment to us.

JUST because you live in the country, or in a small town, there is no reason why you cannot have as good a choice of sound investments as city people.

If you will send us your name and address, we will forward you periodically a copy of *Investment Items*, which will keep you thoroughly informed as to the trend of the Investment Market, and will offer you good securities which you may buy by mail order on exactly the same terms as financial institutions and large private investors. Send now for it. It will be well worth your while. Use this coupon.

Royal Securities Corporation, Limited

18 King Street West, Toronto

Please send me "Investment Items" and other literature.

Name

Address

Royal Securities Corporation, Limited

Telephone Adelaide 630 — 58 King Street West TORONTO — W. P. NELLIS Branch Manager

Montreal - Halifax - St. John - Winnipeg - Vancouver - New York - London

SANITARY WATER WELLS

Drilled and guaranteed. Over twenty-five years of experience, and $15,000.00 worth of tools and machinery back of our guarantee.

F. J. GARRISON COMPANY

28ly COLEBROOK, ONT.

Marlatt's Specific for Gall Stones, Appendicitis

Gall Stones

Two Doctors Advised Operation; First Bottle Passes Many Gall Stones; Each Bottle Did Good Work; Well Satisfied With Results.

Mrs. W. J. B., Somerset, N.S., was advised by two doctors that she would have to undergo an operation. A friend induced her to take the full course of "MARLATT'S SPECIFIC" which she finished September last. She reports she passed a lot of gall stones and after taking several bottles passed only a very few. Eight bottle of this medicine and Mrs. B. has received relief from "MARLATT'S SPECIFIC."

MRS. W. J. BAMFORTH.

FOR SALE AT ALL DRUGGISTS.

Wellings Drug Store, Limited, Napanee, Ont.

J. W. MARLATT & CO. 211 GERRARD ST. E. TORONTO

What Price Will You Pay For Your Car?

EVERYBODY at Ford is keen to keep down the price of Ford Cars. The $445 price is based on the expectation of a Spring business of 8000 cars per month. If that business comes, the price can be maintained. It rests now with the public to say whether Ford prices will be higher or not.

If you want a Ford in the Spring you can order it today for delivery later—and pay the lowest price in Ford history, $445.

Help us Keep Down the Price

Order your Ford Today

WILMOT & CHAPMAN

NAPANEE, ONT.

FORD MOTOR COMPANY OF CANADA, LIMITED, FORD, ONT. 223

ENTERPRISE.

Mr. and Mrs. Earl Raymond entertained part of the Friendly Bible Class to an oyster supper last Wednesday evening, which was enjoyed by all present.—We were very much disappointed that the Desmond play had to be postponed on account of the illness of some of the members of the play, but we can look forward to hearing the play on Feb. 24th. Watch for further notices.—Miss Elizabeth Mellow and Miss Rosena Davey took tea with Miss Blanche Cox on Sunday last.—We are glad to say that the sick of the village are all improving.—Mrs. J. L. Wilson's brother-in-law, J. B. Armstrong, and his son, Bolton, of Campbellford, spent a few days with friends here.—Mr. and Mrs. H. A. Carscallen and little son, Douglas, took dinner with Miss Rosena Davey, on Sunday last.—Miss Hazel Kellar spent a few days in Belleville and Point Anne, recently.

MORTGAGE SALE.

Under and by virtue of the powers contained in a certain mortgage which will be produced at the time of sale, there will be offered for sale by public auction, subject to a reserve bid, on Saturday, February 17th, 1923, at the hour of 1.30 o'clock in the afternoon, at the office of J. F. Madden, Barrister-at-law, John St., Napanee, the following property known as the Platt farm, situate in the Township of Adolphustown, in the County of Lennox and Addington, and described as follows:—All and singular those certain parcels or tracts of land and premises, situate, lying and being in the Township of Adolphustown, in the County of Lennox and Addington, and being composed of 807 acres of land be the same more or less.

Firstly, the East 100 acres of Lot No. 15, in the 3rd Concession of the Township of Adolphustown, as described in a deed from Annie Buck to Rosanna Platt, and dated December 11th, 1902, together with that portion of the West Half of Lot No. 15, North of the travelled road and next adjacent to Hay Bay, now occupied by the Mortgagor, and as described in a deed from Annie Buck to Rosanna Platt.

Secondly, the West half of Lot No. 16, in the 3rd Concession of the Township of Adolphustown, containing 200 acres more or less.

Thirdly, Lot No. 17, in the 3rd Concession of the Township of Adolphustown, containing 200 acres more or less.

Fourthly, Lot No. 18, in the 3rd Concession of the Township of Adolphustown, containing 200 acres, be the same more or less.

Fifthly, the East half of Lot No. 19, in the 3rd Concession of the Township of Adolphustown, containing 100 acres, be the same more or less.

Sixthly, parts of Lots Nos. 19 and 20, in the 3rd Concession of the Township of Adolphustown, containing 80 acres, be the same more or less, as described in a deed from one Samuel Casey, to Gilbert S. Casey, bearing date the 14th day of August, 1847.

Seventhly, part of the West half of Lot No. 20, in the 3rd Concession of the Township of Adolphustown, lying South of land formerly owned by Simeon Trumpour, bounded on the West by the road between Lots Nos. 20 and 21, containing 7 acres more or less.

Eighthly, part of the West half of Lot No. 20, in the 3rd Concession of the Township of Adolphustown, as described in a deed from Alfred Platt to Percival Platt, dated October 22nd, 1890, excepting thereout and therefrom, (firstly) one-quarter of an acre, and (secondly) one and one-quarter of an acre, and (thirdly) one-third of an acre, all of which said exceptions will be particularly described at the time of sale.

The said property will be offered for sale, subject to a reserve bid, in parcels, which will be particularly described at the time of sale, and if the amount of the reserve bid is not reached by the aggregate amount offered for said parcels, then the whole 807 acres will be offered for sale en masse, and subject to a reserve bid.

Terms of sale:—10 per cent. of the purchase money to be paid down at the time of sale, and the balance to be paid within 30 days.

For further particulars and conditions of sale, apply to J. F. Madden, Barrister-at-law, Napanee, Solicitor for the Mortgagee.

Dated at Napanee, this 25th day of January, A.D. 1923.

J. F. MADDEN,
Solicitor for Mortgagee.
H. W. GALLAGHER,
Auctioneer.

4d

EXECUTOR'S NOTICE TO CREDITORS.

In the Estate of Charles Benjamin Willard, Deceased.

Notice is hereby given, pursuant to Chapter 121 of the Revised Statutes of Ontario, 1914, Section 56, and amendments, that all persons having any claims or demands against the estate of Charles Benjamin Willard, late of the Township of Ameliasburgh, in the County of Lennox and Addington, gentleman, deceased, who died on or about the 28th day of December, A.D. 1922, are required to deliver or send by post prepaid to Uriah Morley Wilson, Napanee, Ontario, Solicitor for John C. Murray Willard, Executor of the last will and testament of the said Charles Benjamin Willard, deceased, on or before the 17th day of February, A.D. 1923, their christian and surnames, addresses and descriptions, with full particulars of their claims, the amounts duly verified, and the nature of the security (if any) held by them.

And further take notice that after the said 17th day of February, A.D. 1923, the said Executor will proceed to distribute the assets of the said estate amongst the persons entitled thereto, having regard only to the claims or demands of which he shall then have received notice, and shall not be liable for the said assets, or any part thereof so distributed, to any person or persons of whose claims or demands he shall not have received notice at the time of the distribution thereof.

U. M. WILSON,
Solicitor for the said Executor.

Dated this 18th day of January, 1923. 4d

HONOR ROLL.

Newburgh Public School.

Senior Room.

Sr. Fourth, 595—Eddie Files 459, *Stella Hinch 436, Gladys Wallwin 431, *Jack Rogers 378, Marjorie Sutton 322, Wilfred Carter 276, Marie Finn 240, *Floyd Cummings 240, *Cyril Walroth 224, *Dorothy Kellar, *Robin Fluke 203, *Pauline Gehan 170.

Jr. Fourth, 535—Harvey McNeely 386, Bessie Wallwin 345, Angus Harrison 326, Maxwell Finn 282, Jack Wartman 264, *Marie Ramsay 252, *Keith Gehan 239, *Max Miles 180, *Cecil Gehan 161.

III. Class, 450—Laura King 345, *Cameron Shorts 311, Aveline King 289, *Mildred Harrison 280, Frank Carter 282, Juanita Wartman 235, *Isabel Walroth 192, *Fred Lucas 182 *Earl Peters 160, *Bernice Bowerman 147, *Frances Shier 116, *Marie Lewis 67, *Olive Shetler 11, *Helen Bowerman 10, *Dorothy Breeze 0.

* absent for one or more examinations.

M. S. MITCHELL.

Junior Room.

*absent for several tests.

Sr. II.—Mitchel Carter, Harold McKeown, Hazel Winter*, Muriel Kellar*, Edmere King, Stewart Yeomans*, Vernon Simpkins*, Glendyne Wessels*.

Jr. II.—Muriel Peters*, Clarence Bowerman*, Martha Thompson*.

Sr. I.—Wilfred Finn, Oswald Finn, Loraine Alcombrack*, Earl Tompkins*, Margaret Hinch*, Roy Shorts*, Waldemar Hill, Willie Lewis*, Clancy Shier*.

Sr. Pr.—Ruth Lucas*, Gladys Rendell*, J. R. Lucas*, Leonard Kulpack* Max Shetler*.

B. Pr.—Jack Wallwin, Nurvella King, Dean Vandervoort*, Glenn McKeown, Paul Wartman*.

Jr. Pr.—Willemina Files, Ethel Vandewaters*, Gerald Harrison*, Myrtle Kulpack*.

C. McGOWAN.

Tamworth Consolidated School.

Senior Room.

Fourth Class—John Lacey, Douglas Shier, Susie Brown, Vera Woodcock, Isobel Carscallen, Helen Clarke, Mae Hannah, Hazel McDonald, Cecilia Palmer, Jean Milligan, Fred Milligan, *Everton Lott, *Walter McDonald, *Rita Drew, *Robt. Williams, *Laura Woodcock, Vincent Barrel.

Third Class — Edmund Wheeler, Charlie Tucker, Freeda Hannah, Geo. Tucker and Alma Lott equal, Maxwell Barker*, Rita Hopkins, Thelma Lott, *Leigh Gendron.

* absent for one or more examinations.

H. F. ALEXANDER.

Intermediate Room.

Jr. III.—Mildred Storring, Orval Richmond, Edmund Hannah, Allen Shier, Marion Redden, Leo Donahue, Faleen Adair, Della Watters, Mary Williams, Gertrude Poston, Everett Kenneth Kellar, Joseph Murphy, Leslie Hughes, Marjorie Donovan, Lillie Harrod.

Sr. II.—Edison Beston, Willie Hannah, Fred Palmer, Marie Murphy, Dorothy Shier.

Jr. II.—Kathleen Storring, Borden Milligan, Dorothy Bell, Marion Richmond, Harry Tucker, Carman Thompson, Arnold Abrams, Helen Shier, Randal Card, Nita Woodcock, Durward Clitheroe, Mary McDonald.

SADIE V. MARLIN.

Junior Room.

I. Class—Benedict Donahue, Ida Mae Card, Stella Fletcher equal, Helen Hannah, Francis Murphy, Hughie McKnight, Eldon Richmond, John Hannah, Donald Kellar, Anastasia Palmer, Thos. Watters, Jackie Harrod.

Primer A.—Rita Thompson, George Murphy, Ethel Keller, Marven Hughes, Marjorie Hughes, Grant Storrings, Frank Lott.

Phonic—Horace Storrings, Garnetta Card, Alexandria Gilmore, Aileen Murphy, Doris Chapin, Helen Kirkpatrick.

H. E. REID.

S. S. No. 18, Richmond.

Names in order of merit.

Sr. IV.—Marjory Prindle, Helen York, James Harold, Clarence Solore, James Wagar.

Jr. IV. Almond Wayte, Gforth Solore.

Sr. III.—Loretta Davis, Violet Hartin.

Sr. II.—Fannie Waddell, Tressa Denleen, Warren Sodore, Violet Pringle, Bert Dafoe, Wesley Bradshaw, Teen Davis.

Jr.—Willie Davis, Ruby Richmond.

Sr. Primer—Velma Davis.

Jr. Primer—Neta Prindle.

Phonics—Fred Dafoe, Vernon Davis, Kenneth Bradshaw.

VERLIE I. DENISON.

KINGSFORD.

The farmers are busy hauling wood to town.—The McAuley brothers are cutting wood for Mr. P. Donnivan.—A dance was held at Mr. T. Brown's, which proved a success.—Albert school is making rapid progress under the new teacher.—Mrs. Jenkins spent the week end in Belleville.—Mr. Robt. Sampson has returned, after visiting friends in Belleville.—Mrs. Sampson and Grace were visitors of Mrs. E. S. Hewitt.—Mrs. E. S. Hewitt spent Friday at Miss Frizzell's.—Miss Evelyn Dowdell has returned, after spending a few days with Mr. and Mrs. E. Dowdell, yard foreman, Trenton.—Mrs. H. Bersmith and brother have gone to Belleville.—Mr. Stewart Dafoe is spending the winter months with his parents.—Mr. and Mrs. W. Lane are guests of Mrs. J. McCullough.—Miss Bessie Hewitt is visiting the Rev. and Mrs. Branch, Selby.—Miss Olive Hewitt has returned home, after spending a couple of weeks in Napanee.—Mr. W. Provins is able to be out again, after her illness.—Sorry to hear of the illness of Mr. Fred Doyle. Hope he will soon be well again.—Messrs. J. and F. McCullough attended the ball at Melrose.—Mr. W. Greer spent the week end with friends in Perth.—Mr. Russel Withers has returned home from Toronto.

It Bids Pain Begone.—When neuralgia racks the nerves or lumbago cripples the back is the time to test the virtues of Dr. Thomas' Eclectric Oil. Well rubbed in it will still the pain and produce a sensation of ease and rest. A trial of it will establish faith in it.

"A Mass of Sores —No Sleep— Unhappy Days"

Quotes Mrs. Orpena Harvey of Deseronto. Ont., who writes about why she prefers D.D.D. Prescription to other skin remedies. "I suffered with a bad case of skin eczema. Tried many remedies but got NO RELIEF. I used half a bottle only and knew I was getting relief. Why go on suffering? If half a bottle will relieve your case of skin disease, isn't that reasonable proof that you can be entirely cured by using the whole bottle? Try D.D.D. Soon, too. Trial bottle, 35c.

D.D.D. *The* Lotion for Skin Disease

Wallace's Drug Store, Limited

"If I had known of Zam-Buk five years ago, it would have saved indescribable misery," says Mr. F. Astridge, of 3, St. Paul St., St Catharines, Ont. "The intense pains often caused me to cry out aloud in agony. During my years of suffering I tried just about everything that I heard was good for piles. It was quite useless, and I despaired that one day, after long and terrible bouts with Zam-Buk that a friend had passed on to me along. I felt justified in at once that I was encouraged to persevere with the treatment. I got through three boxes of Zam-Buk in all, and by that time to my great joy, all evidence of the piles had completely gone."

In piles, abscesses, ulcers, etc., no one should ever submit to an operation before trying Zam-Buk. This renowned herbal balm with its unique soothing, healing and germicidal properties cannot be equalled for dealing with pain, soreness, swelling or inflammation.

Zam-Buk is also splendid in eczema, poisoned wounds, chaps, cold sores, ringworm and scalp sores, burns, scalds, cuts, rash on the chest, rheumatism and other winter aches and pains.

Of all druggists 50c. box, 3 for $1.25 or Zam-Buk Co., Toronto, send FREE TRIAL SAMPLE on receipt of post card.

GET Zam-Buk TO-DAY!

Aber EVERY

give your digestion a "lick" with WRIGLEY'S.

Sound teeth, a good appetite and proper digestion mean MUCH to your health.

WRIGLEY'S is a helper in all this work—a pleasant, beneficial pick-me-up.

D39

ASK FOR OUR PRICES ON CORN, WESTERN OATS, FLOUR & FEED ETC. (Cash or trade basis) delivered to your station in ONTARIO, QUEBEC, MANITOBA

CHARLES A. ROSTIE 801 C.P.R. BUILDING TORONTO

Save Your Fuel.

By using one of our Coal Oil Heaters, or a Cosy Glow Electric, as an auxiliary. We have the best at Wilson's Hardware.

3tf

Assisting the Farmer

THE interests and requirements of agriculture are fully understood and well served by this bank. To encourage progressive enterprise in the farmer and to make his financing as easy as possible, practical assistance in the form of loans is given, and complete banking facilities, specially adapted to farm business, are available at each one of our branches. Consult our local manager.

THE DOMINION BANK

NAPANEE BRANCH — G. PATTON CARR, Manager

Robbin Branch, open Tuesday, Thursday and Friday, April 20th to November 15th. Thursday and Friday from November 15th to April 30th.

The Investor's Safeguard

SAFETY is the first consideration in every phase of this Bank's business — and we are in a position to render a complete investment service. Our nearest Manager can give you information regarding any securities you may contemplate purchasing

Let STANDARD SERVICE be your Investment Safeguard

THE STANDARD BANK OF CANADA

TOTAL ASSETS OVER EIGHTY-THREE MILLIONS

Napanee Branch, R. R. White, Manager.

Branches also at Belleville, Brighton, Camden East, Deseronto, Newburgh, Picton, Trenton and Kingston.

Loans on Live Stock

WE are always pleased to assist farmers who desire to increase their herds or to provide feed until marketing time. Build up your stock with first class cattle only and you will never lose a sale.

Deposit the proceeds of your sales in the Bank.

THE ROYAL BANK OF CANADA

W. J. WIGGINS, Manager
Napanee Branch.

Branches at Tweed, Enterprise, Odessa, Bath and Stella.

227

C. M. STRATTON, B.A., M.D., C.M., Dundas Street West.
Office Hours:—1 to 4.30 p.m., 7 to 9 p.m., and by appointment.
Special attention paid to disease of the abdomen and abdominal surgery. 24

T. M. GALBRAITH, B.A., M.D., C.M., Cor. Dundas and West St., Napanee.
Office Hours: Until 9 a.m., 1 p.m. till 3 p.m., 7 p.m. till 9 p.m.
Specialty: Diseases of children. 18-1y

J. B. WILLOUGHBY, M.D., C.M. Corner Dundas and Robinson Sts.
Office Hours:—2 p.m. to 5 p.m.
7 p.m. to 8 p.m. 'Phone 207. 49-1y

D. R. HALL, M.D., C.M.
Office of the late Dr. Simpson, East Street.
Office Hours: 1.30 to 4.30 p.m. and 7 to 9 p.m.
Phone 42. 15ly

Dr. S. R. McCreary, B.Sc.
Physician and Surgeon,
X-Ray a Specialty
139½ Front St. Belleville
Opposite City Hall
Phone 1200

R. V. McLAUGHLIN, D.D.S., L.D.S.
Painless Extraction.
Gas or Local Anaesthetic
'Phone 10. 8-om Napanee.

J. D. McCARTEN, V.S.
Graduate of Ontario Veterinary College, Toronto.
Office: Next to Paisley House, Dolan Street.
Office Phone 240. Residence 266 J. 41-1yp

A. C. TUMMON
Licensed Veterinary Practitioner
Office and Residence:—Albert Street, West, Selby, Ont.
'Phone 25, ring 13-1, Selby Rural. 7-1y

J. G. FENNELL, Agent
Fire, Automobile, Accident and Sickness and Plate Glass Insurance. 48-1yr.

WHAT'S WRONG WITH YOUR EYES?

STOP STRAINING THEM. THEY ARE PRICELESS.

H. E. SMITH, the Optometrist will give your eyes a thorough examination. If they need glasses you can depend on being properly fitted. If your eyes need other treatment, you will be advised the course to pursue.

Now, look to your eyes without delay.

Smith's Jewellery Store
Optical Department

A. S. KIMMERLY pays $12.00 to $15.00 for Red Fox skins. Coon and Mink wanted. Special Clover Seed wanted. Special prices on Bran and Shorts cut rate prices. It will pay you to ask my prices. 1 lb. Tobacco 60c.

PLUMBING TINSMITH

SERVICE

Everything for the Dairy.—Milk Cans, Pails, Creameries.

Farm Tools. Building Material

FORKS.	CEMENT.
HOES.	PLASTER.
SHOVELS.	TILE.
RAKES.	LOCKS.
SAWS.	HINGES.
BRACES	HANGERS.
HAMMERS.	GLASS.

SAVE THE SURFACE AND YOU SAVE ALL.

We have great pleasure selling C. P. and Enderine Paint, Varnish and Varnish Stains, and the famous Valspar.

Muresco in all colors.

Beaver Board and Flat Paints

Like to call attention to our Bargain Table.

Madole Hardware Co.
NAPANEE.
HOT WATER. HOT AIR
HECLA.

Winter Eggs! Winter Eggs! Winter Eggs!

Are your hens laying? If not, there is a reason. Call out the dealers, get some of our good Poultry Foods. Don't use the trick. A full line in stock.

Scratch feed, Laying Mash, Bee Spray, Oyster Shell, Crystal Grit, Beef Meat, Alfalfa Meal, Charcoal; in fact anything a hen requires to make an egg.

Bring your surplus fat hens to me. I pay the Highest Prices for Poultry, live or dressed.

F. D. MARSH
The Poultry Man.
Dundas St. E., Napanee. Phone 251

February Bargains

Men's Plain Blue Overalls Reg $1.50 for 98c

Boys' Sweaters 1.50 for 98c

All other Sweaters at real bargain prices.

2 good Work Shirts for $1.75

Overshoes and Hockey Boots at cost.

W. W. ADAMS
Men's and Boys' Furnishings.
Merchant Tailor. NEWBURGH.

Mail Orders promptly filled at Wallace's Drug Store, Napanee.

ONTARIO ARCHIVES
TORONTO

After Stock-Taking Clean-Up Sale!

Here is the biggest bargain we have offered in years.

41 pair Ladies' Empress high-grade fine Vici Kid 8-inch top Lace Boots, with neat Cuban heel and Goodyear welted sole. To-day's regular price $12.00. On Sale for quick clearance at

$4.95

Sizes 3 to 7, Widths A and B only.

THE J. J. HAINES SHOE HOUSES

Pratt's Live Stock and Poulty Foods

Pratt's Cow Remedy.
Pratt's Heave, Cough and Cold Remedy.
Pratt's Animal Regulator.
Pratt's Hog Tonic.
Pratt's makes hen's lay.
Pratt's gives you more milk money. Cows are a valuable asset for farmers.
Buy your Pratt's from

BOYLE & SON

The Market Grocery

The greatest number of loaves of the finest bread is made from Ogilvie's Flour.

Ask about Ogilvie's Cook Book something every family should have.

Wheat Granules, Rolled Oats and a full line of Cereals.

The highest grades of Teas and Coffee. We have in stock Darjeeling, Oolong and natural leaf Japan Teas.

Bring your Seed order to us for prices before buying.

THOMPSON BROS.

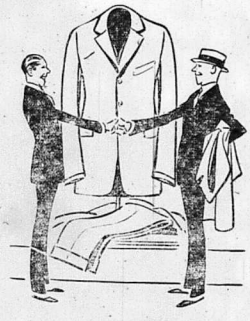

A Fine Showing of New Blue Serge Suits for Young Men

Of course old man winter doesn't "get the gate" officially until along about March 21st.

But young men don't wait until the late unlamented winter is gone to prepare to welcome Spring. They start calling much earlier.

We are receiving new Spring Goods and we have a very fine showing now of the Better Grades of Blue Serge Suits for young men. Styles are right up to the minute and the cloths are fully guaranteed.

Single or Double Breasted Styles, $28.50, $30.00, and $37.50.

New Spring Samples for Made-to-Measure Clothing

We are showing a splendid range of Cloths for made-to-measure Suits and Spring Overcoats. Let us show you the new styles and cloths.

THE GRAHAM CO.
MEN'S WEAR

Carnations
At Wallace's Drug Store. 6a

For Better Service.
Three graduate Druggists in attendance, and three messengers, for quick delivery, at Wallace's Drug Store.

Bull Dog Fights Wild Gander.
One of the pictures shown by Jack Miner is the wild gander protecting his mate from a bull dog. At Grace Church, next Thursday evening. 6a

New Division Court Clerk.
Mr. A. E. Faul has been appointed Clerk of the First Division Court here, filling the office rendered vacant by the death of the late Mr. Alfred Knight.

Domestic Nut Coal, $13 per ton.
Have received a car load of high grade West Virginia Bituminous Coal, specially prepared for use in Quebec Heaters, Ranges, etc. For delivery at any time. Phone 356J.
6a WILFRED S. WILSON.

Napanee Women's Institute.
The regular meeting of the Society will be held in the Agricultural Office on Tuesday, Feb. 13th, at 2.30 p.m. The feature of the afternoon will be an address by Mr. W. S. Herrington. 6a

Oyster Supper.
The Young People's Union of Sillsville Church will hold an oyster supper in the Town Hall, Friday, Feb. 23rd, at 7 o'clock. Admission, 40c. single, or 75c. couple; children 25c. 6

Notice.
The regular meeting of Uister R. B. P. No. 831, Napanee, will be held on Tuesday evening, Feb. 12th.
W. E. HIGGS, W.P.
FRANK L. MELLOW,
6a Registrar.

General Meeting.
A General Meeting of the Liberal Conservative Association of Napanee will be held in the Council Chamber, on Wednesday evening, Feb. 14th, 1923, at 7.30 o'clock. Election of officers and other important business. A full attendance is requested. 6a

Grand Ball at Newburgh.
The Newburgh Athletic Association will hold a grand ball in the Standard Bank Hall, Newburgh, on Friday evening, Feb. 9th. Walters' Orchestra will furnish the music. Admission, $1.00 per couple. Proceeds in aid of hockey and baseball. 6a

Just a Reminder.
The Valentine Tea served by the I. O. D. E. annually at Neely's, will be most interesting this year, as the members of the various professions have been especially invited. A general invitation is extended to everybody to partake of a dainty lunch and the cup that cheers. The date, Saturday afternoon, Feb. 10th; the place, Neely's Lounge. 6a

Moving Pictures, at Sillsville.
On Saturday night, Feb. 10th, Mr. May will present "Hearts of the World", the sweetest love story of the Great War ever told; also Charlie Chaplin in "The Rink", one of his big successes. 10 reels. Wednesday night, Feb. 14th, will be presented "The Sagebrusher", 7 reels. Prices, 15c. and 25c. on Wednesday night; Saturday night, 10 reels, and 10c. extra. 6a

Election of Officers.
The Loyal Orange County Lodge of Lennox and Addiston convened in the Town of Napanee, on Tuesday last, with a large attendance of officers. After the preliminary routine of business the election and installation was performed by the Wor. Past Co. Master, Bro. Cyrus Edgar.
Co. Master—Bro. Joseph Foster.
Co. Deputy—Bro. Geo. Nickle.
Chaplain—Bro. A. C. McConnell.
Co. Rec. Secty.—Bro. Walter L. Higgs.
Co. Treas.—Bro. Jacob Dougo.
Co. D. of C.—Bro. W. H. Goodman.
Co. Lecturer—Bro. John Wartman.
1st Deputy—Bro. Edgar A. Sallabury.
2nd Deputy—Bro. James Milligan.
God Save the King.

Late Mrs. James E. Empey.
The death occurred on Saturday, February 3rd, 1923, at the home of her son, J. T. Empey, of Mrs. James E. Empey. Deceased was in her 76th year, and was highly regarded by her many friends. The late Mrs. Empey was a Methodist in religion and a member of Grace Church. Deceased is survived by three children, Mrs. Arthur Parrott, Switzerville; Miss Effie Empey and Mr. J. T. Empey, Napanee; two brothers, Mr. Hart Bell, Richmond, and Mr. E. R. Sills, Napanee, and two grandchildren, Horace Empey, Napanee, and Mrs. C. B. Brethen, Glenora. The funeral service was conducted by her Pastor, Rev. A. J. Terrill, at the residence of her son, on Monday afternoon. The remains were placed in Riverside cemetery vault.

TURKEY AND THE PRICE OF TEA.
The recent political disturbances in Turkey caused great uneasiness in tea circles the world over, in view of the possible serious developments in India,—the greatest tea producing country. India has a great Moslem population, which looks upon the Sultan of Turkey as the spiritual head of their religion, and therefore were opposed to British policy towards Turkey. In view of the serious disorders which might occur, and the uncertainty of the situation generally, tea prices have risen to the highest levels ever reached. Coupled with this, it is estimated there will be an 80,000,000 lb. shortage in production this year. Everywhere higher prices are looked for, as conditions are far from satisfactory in the tea trade as yet.

We are getting some wonderful results in enlarging snap shots. Ask to see some of our work. Wallace's, sole agents for Kodaks in Napanee.

After Inventory Sales.
Special prices on Stoves, Skates, etc.
5c MADOLE HARDWARE CO.

Baseball Ground for Boys.
Jack Miner provides a splendid diamond on his farm for the boys of Kingsville. He is the boy's chum. In Grace Church, next Thursday evening. 6a

Special Revival Services.
Will be conducted in the Town Hall, Tamworth, commencing Sunday, Feb. 11th, at 2.30 and 7.30 p.m., by Rev. W. J. Tompkins, of Odenham. 6ap

Winter Repair of Cars.
Now is the time to have your car repaired and put in shape for spring. We are in a position to give you better service now than in the summer when the rush is on. Bring your car in and have it overhauled and painted, and be ready when the spring driving begins. Come in and talk it over and get prices.
C. A. WISEMAN,
McLaughlin and Chevrolet Dealer,
4c Napanee.

I. O. O. F. At Home.
Napanee Lodge, I.O.O.F., No. 86, held their annual "at home" in their rooms on Dundas street, on Friday evening last. Mr. Jack Elder, entertainer, from Kingston, rendered a varied program which was greatly appreciated. An opera entitled "The Gypsies" was presented by a company of young ladies under the direction of Prof. W. T. Baird, and was thoroughly enjoyed by all present. Refreshments were then served, after which the gathering enjoyed themselves by dancing.

POULTRY ASSOCIATION BANQUET AND CONCERT

A splendid banquet and concert was given by the Poultry Association on Friday evening last, in the I. O. O. F. Hall, over the Bank of Montreal. About 175 people attended, consisting of the members and their wives, and at 7.30 all sat down to the tables, where a bountiful spread awaited them. Black's five-piece orchestra furnished the music during the supper, and rendered several selections, which were highly appreciated by the gathering.

After supper, a splendid program was enjoyed by those present and consisted of the following artists: Accordion solo, Mr. George Harmer; Hawaiian guitar duet, Mrs. Fred Hovey and daughter, Miss Georgie; solo, Mr. Fred LaSalle.

The two speakers for the occasion were Prof. Elford and Dr. Barnes, of Ottawa, who were very instructive in their remarks. The entertainment was closed by a selection from the orchestra, after which the National Anthem was sung and the gathering took their departure. The committee must be congratulated upon the way in which they prepared the banquet and for such wonderful success.

SALES REGISTER.

On Wednesday, Thursday, Friday and Saturday, Feb. 14th, 15th, 16th and 17th, S. W. Clark will sell by public auction for E. Armitage, Desoronto, all his entire Clothing and Furnishing stock. 6a

On Tuesday, Feb. 20th, 1923, H. W. Gallagher will sell by public auction for F. Sager, on lot 29, in the 4th Con. of North Fredericksburgh, at 1 o'clock, 2 horses, 15 cows, purebred Holstein, bull, 5 calves, 6 shoats, Collie dog 2 years old, swing wagon, cap. 2000 lbs., bugey, cutter, walking plow, feed cooker, milk cans, etc. Usual terms. 5c

On Tuesday, Feb. 20th, 1923, S. J. Fisher will sell by public auction for John V. Topping, lot 35, con. 1, Tyendinaga, 1 mile East of Marysville, at 1 o'clock, black team of mares 2,000 lbs., bay mare 1300 lbs., purebred Percheron mare 1400 lbs., sorrel mare, colt 3 years old 1220 lbs., 4 heifers 2 years old, Grade Holstein, canter 3, 3 cows, 2 brood sows, 90 hens, pair geese, farm machinery, bugey, cutter, harness, wagons, doors and window sash, Daisy churn, 24 rods woven wire, ladder, quantity of clean seed grain, set of sleighs with platform, some household furniture, etc. Usual terms. 6-9

On Wednesday, Feb. 21st, 1923, S. W. Clark will sell by public auction for G. S. Scrimith, on lots 24 and 25, in the 4th Con. of Richmond, ½ mile East of Selby, at one o'clock, Fay folding, chestnut mare, bay horse, 9 cows, 2 heifers 2 years old, Purebred Shorthorn bull 2 years old, Purebred Holstein bull 1 year old, 2 yearlings, brood sow, 5 pigs, farm machinery, wagons, bobsleighs, household furniture consisting of sideboard, cupboard, table, etc. Usual terms. 6b

On Thursday, Feb. 22nd, 1922, H. W. Gallagher will sell by public auction for Geo. Switzer, on East half lot 5, in the 1st Con. of South Fredericksburgh, near Conway, at 12 o'clock, 4 sheats (about 100 lbs.), 4 cows, grade Durham, 7 cows, grade Holstein, 2 heifers grade Holstein (coming in), grey mare 4 years old, bay mare 13 years old, chestnut mare 11 years old (with foal), farm machinery, sleighs, wagons, buggy, cutter, harness, Magnet separator (new), cook stove (nearly new), bedstead, feather bed and pillows, 6 tons clover hay, etc. Usual terms. 6b

On Tuesday, Feb. 20th, 1923, S. W. Clark will sell by public auction, the goods and chattels of the late James Fletcher McKim, on lot 18, in the 6th Con. of Richmond, 2¼ miles North West of Selby, at one o'clock, 4 horses, 9 milch cows, 2 yearling heifers, 5 turkeys, gobbler, 100 hens, farm machinery, wagons, buggies, sleighs, harness, set spring tooth harrows, cap., set scales 2000 lbs., Chatham incubator and brooder, Dairy Maid separator, quantity feed, household effects, etc. Usual terms. 6b

On Monday, Feb. 26th, 1923, S. W. Clark will sell by public auction for John Delderfield, in the 4th Con. of Ernestown, 3 miles West of Odessa, on the Provincial Highway, at one o'clock, 4 horses, 9 cows, 2 heifers 2 years old, yearling heifer, purebred Holstein bull, farm machinery, wagons, 2 buggies, 2 cutters, sleighs, cream separator, new Daisy churn, set scales, set wagon springs, about 50 bushel crates, milk cans, pails, forks, shovels, etc. Usual terms. 6b

MacGregor's Clean-Up Sale!

After stock-taking it is our usual custom to carefully go through the stock. Having done this, we have discovered many broken lines, odds and ends, which we are offering this week at a real sacrifice.

Misses' and Children's "Moodies" Hygeian All Wool Underwear. Regular price $2.50. Sale Price $1.79.

English Flannel Middies, colors Navy and Red, in sizes 6 to 12 years. Reg. Price $3.75. Sale Price $2.98.

Children's Fleeced Lined Underwear, Vests and Drawers, size 22 to 32. Reg. Price 75c., Sale Price 59c.

Children's Fleeced Princess Slips, sizes 22 to 26, natural color. Reg. Price 75c. Sale Price 49c.

Ladies' extra quality Fleeced Lined Gloves color White with fancy stitching and wrist clasp. Reg. Price 50c. Sale Price 25c.

Children's extra quality Cashmere Hose. Color Black and White. In sizes 4½ to 7½. This is a splendid weight for cold weather. Reg. Price 50c. to 75c. Sale Price 19c. pair.

Boys' Heavy All Wool Golf Socks. Grey with fancy tops, sizes 8 to 10. This is a very suitable line for all round wear in cold weather. Reg. 75c., Sale Price 49c.

A few Misses' and Ladies' All Wool Serge Dresses, sizes up to 20. Specially reduced for this week $3.98 each.

Genuine Silk Moire Underskirts in a variety of colors. You would hardly credit when we tell you, that this line was bought to sell at $6.50 each. The manufacturer got overloaded, had more than he was able to carry. We were able to purchase many dozens at a very special price, and we are clearing them out at $1.49.

Children's White Flannelette Underskirts with waist, sizes 22 to 28. Sale Price 19c.

Very special,—1 piece Rose color Cotton Corduroy, 36 inches wide. This line is an extra quality, selling at $1.00 yard. We have discovered slight flaws in dye, and we are clearing it this week at 25c. yard.

Just to hand, Guaranteed Steel Clad Galateas, in a complete assortment of colors, 35c. yard.

New fast color Prints in genuine Indigo dye, best quality, 25c. yard.

On Our Second Floor

We are giving Special Discounts in all Departments. In our Crockery Department, we are giving a discount of 10 to 50 per cent. in many cases. We would emphasize the fact that we are handling the real Canadian Premier Graniteware. This line is termed as the highest quality manufactured within our borders, and we are pleased to say that our prices compare favorably with the cheap and inferior Graniteware.

A. MacGregor

I. O. D. E.
Valentine Tea
And Sale of Cooked Food
At NEELY'S
Saturday Afternoon
February 10th, '23
3:30 to 6.30

Sandwiches, Cake and Tea, 25c.
All members of Chapter requested to send donations of cooked food to "nuts" by 3 p.m.
A Valentine welcome extended to everyone.

Masters & Tierney
UNDERTAKERS
Successors to Carscallen Bros.
Motor and Horse Drawn Equipment
Dealers in
Wallpapers, Window Shades and Mouldings
Centre St. South
House phone 145. Office phone 30
14-6m

The Fair

3 Pkgs Cornflakes for 25c
2 lbs Cocoa for 25c
Roman Meal, Health Bran.
2 Pkgs Shredded Wheat 25c
Grapenuts, Post Tosties.
Puffed Wheat, Puffed Rice.
For a quick breakfast use 2-Minute Oat Food.
4 lbs Beans for 25c
Grape Fruit, Oranges, Lemons
More Loaves—Reindeer Flour—Better Bread.
Bran, Shorts, Cracked Corn.
Chase & Sanborn Seal Brand Coffee. It's better.

THE FAIR
4ly H. N. CHASE, Mgr

Do You Skate?
Automobile Skates, and a real good Hockey Stick, will increase your pleasure in this sport. Special prices to clubs.
tf Wilson's Hardware.

WONDERLAND
GEO. J. TUSTIN, Proprietor.

Programme for Week of Feb. 9th to Feb. 15th

FRIDAY AND SATURDAY.
Katherine McDonald presents "THE WOMAN'S SIDE". Don't fail to see her. She is one of the best stars that ever played in moving pictures and one of the most beautiful. Also a two-reel Hallroom Boys' Comedy. And next episode of "IN THE DAYS OF BUFFALO BILL".

MONDAY AND TUESDAY.
Would you liked to have lived over a hundred years ago to see and to know the ways of people in those days? You would—but you can't, unless you see D. W. Griffith's greatest photoplay, "ORPHANS OF THE STORM". Pause—love often bears the hardest blows of fate. Two orphan sisters, one blind, one a victim of a Nobleman's lust, brought near by a thief's greed and a spy's law. The climatic moment in a story that runs the gamut of all human emotions. Reserved Seats 50c.; Rush Seats, 35c. Tax included.

WEDNESDAY AND THURSDAY.
Ward Tinsdale presents Thomas Jefferson in "RIP VAN WINKLE". How a rascal was overthrown, and how Dame Winkle's happiness was restored to her, and how he left home. Also two-reel Comedy and next episode of "IN THE DAYS OF BUFFALO BILL".
Black's Orchestra every Wednesday.

Wilson's Shoe Store

We have found some bargains to offer our customers. The quantities are limited, so come while we have your size.

Boys' 3-Eyelet Lace Rubbers, 11 and 13 ..... $1.50
Boys' 3-Eyelet Lace Rubbers, 1, 2 and 3 ..... 1.75
Men's 3-Eyelet Lace Rubbers, 7 to 10 ..... 2.00
Men's 4-Eyelet Lace Rubbers, Snagproof 3.00
Men's 4-Eyelet Lace Rubbers, White Sole 3.50
Men's 5-Eyelet Lace Rubbers, Weite Sole 4.00
Men's and Boys' Mackinaw Socks ..... .75
Boys' Mulehide Mitts, Wool Wrist Bands, 25c., .35
Men's Mulehide Pullovers ..... .50

Also Shoe Bargains on Display all over the Store

WILSON'S SHOE STORE
'PHONE 116

ONTARIO ARCHIVES
TORONTO

After Stock-Taking Clean-Up Sale!

Here is the biggest bargain we have offered in years.

41 pair Ladies' Empress high-grade fine Vici Kid 8-inch top Lace Boots, with neat Cuban heel and Goodyear welted sole. To-day's regular price $12.00. On Sale for quick clearance at

$4.95

Sizes 3 to 7, Widths A and B only.

THE J. J. HAINES SHOE HOUSES

Pratt's Live Stock and Poulty Foods

Pratt's Cow Remedy.

Pratt's Heave, Cough and Cold Remedy.

Pratt's Animal Regulator.

Pratt's Hog Tonic.

Pratt's makes hen's lay.

Pratt's gives you more milk money. Cows are a valuable asset for farmers.

Buy your Pratt's from

BOYLE & SON

The Market Grocery

The greatest number of loaves of the finest bread is made from Ogilvie's Flour.

Ask about Ogilvie's Cook Book something every family should have.

Wheat Granules, Rolled Oats and a full line of Cereals,

The highest grades of Teas and Coffee. We have in stock Darjeeling, Oolong and natural leaf Japan Teas.

Bring your Seed order to us for prices before buying.

THOMPSON BROS.

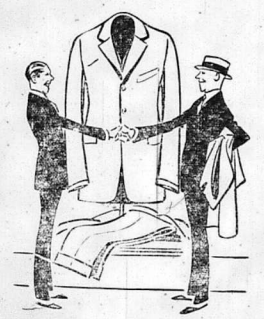

A Fine Showing of New Blue Serge Suits for Young Men

Of course old man winter doesn't "get the gate" officially until along about March 21st.

But young men don't wait until the late unlamented winter is gone to prepare to welcome Spring. They start calling much earlier.

We are receiving new Spring Goods and we have a very fine showing now of the Better Grades of Blue Serge Suits for young men. Styles are right up to the minute and the cloths are fully guaranteed.

Single or Double Breasted Styles, $28.50, $30.00, and $37.50.

New Spring Samples for Made-to-Measure Clothing

We are showing a splendid range of Cloths for made-to-measure Suits and Spring Overcoats. Let us show you the new styles and cloths.

THE GRAHAM CO.

MEN'S WEAR

Carnations

At Wallace's Drug Store. 6a

For Better Service.

Three graduate Druggists in attendance, and three messengers, for quick delivery, at Wallace's Drug Store.

Bull Dog Fights Wild Gander.

One of the pictures shown by Jack Miner is the wild gander protecting his mate from a bull dog. At Grace Church, next Thursday evening. 6a

New Division Court Clerk.

Mr. A. E. Paul has been appointed Clerk of the First Division Court here, filling the office rendered vacant by the death of the late Mr. Alfred Knight.

Domestic Nut Coal, $13 per ton.

Have received a car load of high grade West Virginia Bituminous Coal, specially prepared for use in Quebec Heaters, Ranges, etc. For delivery at any time. Phone 356J.

6a WILFRED S. WILSON.

Napanee Women's Institute.

The regular meeting of the Society will be held in the Agricultural Office on Tuesday, Feb. 12th, at 2.30 p.m. The feature of the afternoon will be an address by Mr. W. S. Herrington. 6a

Oyster Supper.

The Young People's Union of Sillsville Church will hold an oyster supper in the Town Hall, Friday, Feb. 23rd, at 7 o'clock. Admission, 40c. single, or 75c. couple; children 25c. 6

Notice.

The regular meeting of Ulster R. B. P. No. 831, Napanee, will be held on Tuesday evening, Feb. 13th.

W. E. HIGGS, W.P.
FRANK L. MELLOW, Registrar.

6a

General Meeting.

A General Meeting of the Liberal Conservative Association of Napanee will be held in the Council Chamber, on Wednesday evening, Feb. 14th, 1923, at 7.30 o'clock. Election of officers and other important business. A full attendance is requested. 6a

Grand Ball at Newburgh.

The Newburgh Athletic Association will hold a grand ball in the Standard Bank Hall, Newburgh, on Friday evening, Feb. 9th. Walters' Orchestra will furnish the music. Admission, $1.00 per couple. Proceeds in aid of hockey and baseball. 6a

Just a Reminder.

The Valentine Tea served by the I. O. D. E. annually at Neely's, will be most interesting this year, as the members of the various professions have been especially invited. A general invitation is extended to everybody to partake of a dainty lunch and the cup that cheers. The date, Saturday afternoon, Feb. 10th; the place, Neely's Lounge. 6a

Moving Pictures, at Sillsville.

On Saturday night, Feb. 10th, Mr. May will present "Hearts of the World", the sweetest love story of the Great War ever told; also Charlie Chaplin in "The Rink", one of his big successes. 10 reels. Wednesday night, Feb. 14th, will be presented "The Sagebrusher", 7 reels. Prices, 15c. and 25c. on Wednesday night; Saturday night, 10 reels, and 10c. extra. 6a

Election of Officers.

The Loyal Orange County Lodge of Lennox and Addington convened in the Town of Napanee, on Tuesday last, with a large attendance of delegates. After the general routine of business the election and installation was performed by Wor. Past Co. Master, Bro. Cyrus Edgar.

Co. Master—Bro. Joseph Foster.
Co. Deputy—Bro. Geo. Nickle.
Chaplain—Bro. A. C. McConnell.
Co. Rec. Secty.—Bro. Walter E. Higgs.
Co. Treas.—Bro. Jacob Doupe.
Co. D. of C.—Bro. W. H. Goodman.
Co. Lecturer—Bro. John Wartman.
1st Deputy—Bro. Edgar A. Sallsbury.
2nd Deputy—Bro. James Milligan.
God Save the King.

Late Mrs. James E. Empey.

The death occurred on Saturday, February 3rd, 1923, at the home of her son, J. T. Empey, of Mrs. James E. Empey. Deceased was in her 76th year, and was highly regarded by her many friends. The late Mrs. Empey was a Methodist in religion and a member of Grace Church. Deceased is survived by three children, Mrs. Arthur Parrott, Switzerville; Miss Effie Empey and Mr. J. T. Empey, Napanee; two brothers, Mr. Ibri Sills, Richmond, and Mr. E. R. Sills, Napanee, and two grandchildren, Horace Empey, Napanee, and Mrs. C. B. Brethen, Glenora. The funeral service was conducted by her Pastor, Rev. A. J. Terrill, at the residence of her son, on Monday afternoon. The remains were placed in Riverside cemetery vault.

TURKEY AND THE PRICE OF TEA.

The recent political disturbances in Turkey caused great uneasiness in tea circles the world over, in view of the possible serious developments in India,—the greatest tea producing country. India has a great Moslem population, which looks upon the Sultan of Turkey as the spiritual head of their religion, and therefore were opposed to British policy towards Turkey. In view of the serious disorders which might occur, and the uncertainty of the situation generally, tea prices have risen to the highest levels ever reached. Combined with this, it is estimated there will be an 80,000,000 lb. shortage in production this year. Everywhere higher prices are looked for, as conditions are far from satisfactory in the tea trade as yet.

We are getting some wonderful results in enlarging snap shots. Ask to see some of our work. Wallace's, sole agents for Kodaks in Napanee.

After Inventory Sales.

Special prices on Stoves, Skates, etc. 6c MADOLE HARDWARE CO.

Baseball Ground for Boys.

Jack Miner provides a splendid diamond on his farm for the boys of Kingsville. He is the boy's chum. In Grace Church, next Thursday evening. 6a

Special Revival Services.

Will be conducted in the Town Hall, Tamworth, commencing Sunday, Feb. 11th, at 2.30 and 7.30 p.m., by Rev. W. J. Tompkins, of Sydenham. 6ap

Winter Repair of Cars.

Now is the time to have your car repaired and put in shape for spring. We are in a position to give you better service now than in the summer when the rush is on. Bring your car in and have it overhauled and painted, and be ready when the spring driving begins. Come in and talk it over and get prices.

C. A. WISEMAN,
McLaughlin and Chevrolet Dealer,
4c Napanee.

I. O. O. F. At Home.

Napanee Lodge, I.O.O.F., No. 86, held their annual "at home" in their rooms on Dundas street, on Friday evening last. Mr. Jack Elder, entertainer, from Kingston, rendered a varied program which was greatly appreciated. An opera entitled "The Gypsies" was presented by a company of young ladies under the direction of Prof. W. T. Baird, and was thoroughly enjoyed by all present. Refreshments were then served, after which the gathering enjoyed themselves by dancing.

POULTRY ASSOCIATION BANQUET AND CONCERT

A splendid banquet and concert was given by the Poultry Association on Friday evening last, in the I. O. O. F. Hall, over the Bank of Montreal. About 175 people attended, consisting of the members and their wives, and at 7.30 all sat down to the tables, where a bountiful spread awaited them. Black's five-piece orchestra furnished the music during the supper, and rendered several selections, which were highly appreciated by the gathering.

After supper, a splendid program was enjoyed by those present and consisted of the following artists: Accordion solo, Mr. George Harmer; Hawaiian guitar duet, Mrs. Fred Hosey and daughter, Miss Georgie; solo, Mr. Fred LaSalle.

The two speakers for the occasion were Prof. Elford and Dr. Barnes, of Ottawa, who were very instructive in their remarks. The entertainment was closed by a selection from the orchestra, after which the National Anthem was sung and the gathering took their departure. The committee must be congratulated upon the way in which they prepared the banquet and for such wonderful success.

SALES REGISTER.

On Wednesday, Thursday, Friday and Saturday, Feb. 14th, 15th, 16th and 17th, S. W. Clark will sell by public auction for E. Armitage, Desoronto, all his entire Clothing and Furnishing stock. 6a

On Tuesday, Feb. 20th, 1923, H. W. Gallagher will sell by public auction for F. Sager, on lot 20, in the 4th Con. of North Fredericksburgh, at 1 o'clock, 2 horses, 15 cows, purebred Holstein bull, 5 calves, 6 shoats, Collie dog 2 years old, spring wagon, cap. 2000 lbs., buggy, cutter, walking plow, feed cooker, milk cans, etc. Usual terms. 5c

On Tuesday, Feb. 20th, 1923, E. J. Fisher will sell by public auction for John V. Topping, lot 35, con. 1, Tyendinaga, 1 mile East of Mt. Meyerville, at 1 o'clock, black team of mares 2500 lbs., bay mare 1300 lbs., purebred Percheron mare 1400 lbs., aged mare, colt 3 years old 1200 lbs., 4 heifers 2 years old, Grade Holstein coming in, 3 cows, 2 brood sows, 90 hens, pair geese, farm machinery, buggy, cutter, harness, wagons, doors and window sash, Dairy churn, 2½ rods woven wire, rubber, quantity of clean seed grain, set of sleds with platform, some household furniture, etc. Usual terms. 6-p

On Wednesday, Feb. 21st, 1923, S. W. Clark will sell by public auction for G. S. Sexsmith, on lots 24 and 25, in the 4th Con. of Richmond, 2½ miles East of Selby, at one o'clock, Bay gelding, chestnut mare, bay horse, 9 cows, 2 heifers 2 years old, Purebred Shorthorn bull 2 years old, Purebred Holstein bull 1 year old, 2 yearlings, brood sow, 5 pigs, farm machinery, wagons, bobsleighs, household furniture consisting of sideboard, cupboard, table, etc. Usual terms. 6b

On Thursday, Feb. 22nd, 1922, H. W. Gallagher will sell by public auction for Geo. Switzer, on East half lot 5, in the 1st Con. of South Fredericksburgh, near Conway, at 12 o'clock, 4 shoats (about 100 lbs.), 4 cows, grade Durham, 7 cows, grade Holstein, 2 heifers grade Holstein (coming in), grey mare 4 years old, bay mare 13 years old, chestnut mare 11 years old (with foal), farm machinery, sleighs, wagons, buggy, cutter, harness, Magnet separator (new), cook stove (nearly new), bedstead, feather bed and pillows, 6 tons clover hay, etc. Usual terms. 6b

On Tuesday, Feb. 28th, 1923, S. W. Clark will sell by public auction, the goods and chattels of the late James Fletcher McKim, on lot 18, in the 6th Con. of Richmond, 2¼ miles North West of Selby, at one o'clock, 4 horses, 9 milch cows, 6 yearling heifers, 5 turkeys, gobbler, 100 hens, farm machinery, wagons, buggies, sleighs, harness, set springs 7000 lbs. cap., set scales 2000 lbs., Chatham incubator and brooder, Dairy Maid separator, quantity feed, household effects, etc. Usual terms. 6b

On Monday, Feb. 26th, 1923, S. W. Clark will sell by public auction for John Delderfield, in the 4th Con. of Ernestown, 3 miles West of Odessa, on the Provincial Highway, at one o'clock, 4 horses, 9 cows, 2 heifers 2 years old, yearling heifer, purebred Holstein bull, farm machinery, wagons, 2 buggies, 2 cutters, sleighs, Kraun separator, new Daisy churn, set scales, set wagon springs, about 50 bushel crates, milk cans, pails, forks, shovels, etc. Usual terms. 6b

MacGregor's Clean-Up Sale!

After stock-taking it is our usual custom to carefully go through the stock. Having done this, we have discovered many broken lines, odds and ends, which we are offering this week at a real sacrifice.

Misses' and Children's "Moodies" Hygeian All Wool Underwear. Regular price $2.50. Sale Price $1.79.

English Flannel Middies, colors Navy and Red, in sizes 6 to 12 years. Reg. Price $3.75. Sale Price $2.98.

Children's Fleeced Lined Underwear, Vests and Drawers, sizes 22 to 32. Reg. Price 75c., Sale Price 59c.

Children's Fleeced Princess Slips, sizes 22 to 26, natural color. Reg. Price 75c. Sale Price 49c.

Ladies' extra quality Fleeced Lined Gloves color White with fancy stitching and wrist clasp. Reg. Price 50c. Sale Price 25c.

Children's extra quality Cashmere Hose. Color Black and White. In sizes 4½ to 7½. This is a splendid weight for cold weather. Reg. Price 50c. to 75c. Sale Price 19c. pair.

Boys' Heavy All Wool Golf Socks. Grey with fancy tops, sizes 8 to 10. This is a very suitable line for all round wear in cold weather. Reg. 75c., Sale Price 49c.

A few Misses' and Ladies' All Wool Serge Dresses, sizes up to 20. Specially reduced for this week $3.98 each.

Genuine Silk Moire Underskirts in a variety of colors. You would hardly credit when we tell you, that this line was bought to sell at $6.50 each. The manufacturer got overloaded, had more than he was able to carry. We were able to purchase many dozens at a very special price, and we are clearing them out at $1.49.

Children's White Flannelette Underskirts with waist, sizes 22 to 28. Sale Price 19c.

Very special,—1 piece Rose color Cotton Corduroy, 36 inches wide. This line is an extra quality, selling at $1.00 yard. We have discovered slight flaws in dye, and we are clearing it this week at 25c. yard.

Just to hand, Guaranteed Steel Clad Galateas, in a complete assortment of colors, 35c. yard.

New fast color Prints in genuine Indigo dye, best quality, 25c. yard.

On Our Second Floor

We are giving Special Discounts in all Departments. In our Crockery Department, we are giving a discount of 10 to 50 per cent. in many cases. We would emphasize the fact that we are handling the real Canadian Premier Graniteware. This line is termed as the highest quality manufactured within our borders, and we are pleased to say that our prices compare favorably with the cheap and inferior Graniteware.

A. MacGregor

I. O. D. E. Valentine Tea

And Sale of Cooked Food At NEELY'S

Saturday Afternoon

February 10th, '23

3.30 to 6.30

Sandwiches, Cake and Tea, 25c.

All members of Chapter requested to send donations of cooked food to "nuts" by 3 p.m.

A Valentine welcome extended to everyone.

Masters & Tierney

UNDERTAKERS

Successors to Carscallen Bros.

Motor and Horse Drawn Equipment

Dealers in

Wallpapers, Window Shades and Mouldings

Centre St. South

House phone 145. Office phone 30

1466

The Fair

3 Pkgs Cornflakes for 25c
2 lbs Cocoa for 25c
Roman Meal, Health Bran.
2 Pkgs Shredded Wheat 25c
Grapenuts, Post Toasties.
Puffed Wheat, Puffed Rice.
For a quick breakfast use 2-Minute Oat Food.
4 lbs Beans for 25c
Grape Fruit, Oranges, Lemons
More Loaves—Reindeer Flour—Better Bread.
Bran, Shorts, Cracked Corn.
Chase & Sanborn Seal Brand Coffee. It's better.

THE FAIR

4ly H. N. CHASE, Mgr

Do You Skate?

Automobile Skates, and a real good Hockey Stick, will increase your pleasure in this sport. Special prices to clear.

3tf Wilson's Hardware.

WONDERLAND

GEO. J. TUSTIN, Proprietor.

Programme for Week of Feb. 9th to Feb. 15th

FRIDAY AND SATURDAY.

Katherine McDonald presents "THE WOMAN'S SIDE". Don't fail to see her. She is one of the best stars that ever played in moving pictures and one of the most beautiful. Also a two-reel Hallroom Boys' Comedy. And next episode of "IN THE DAYS OF BUFFALO BILL".

MONDAY AND TUESDAY.

Would you liked to have lived over a hundred years ago to see and to know the ways of people in those days? You would—but you can't, unless you see D. W. Griffith's greatest photoplay, "ORPHANS OF THE STORM". Pause—love often bears the hardest blows of fate. Two orphan sisters, one blind, one a victim of a Nobleman's lust, brought near by a thief's greed and a spy's law. The climatic moment in a story that runs the gamut of all human emotions. Reserved Seats 50c; Rush Seats, 35c. Tax included.

WEDNESDAY AND THURSDAY.

Ward Tarcelle presents Thomas Jefferson in "RIP VAN WINKLE". How a rascal was overthrown, and how Dame Winkle's happiness was restored to her, and how he left home. Also two-reel Comedy and next episode of "IN THE DAYS OF BUFFALO BILL".

Black's Orchestra every Wednesday.

Wilson's Shoe Store

We have found some bargains to offer our customers. The quantities are limited, so come while we have your size.

Boys' 3-Eyelet Lace Rubbers, 11 and 13	$1.50
Boys' 3-Eyelet Lace Rubbers, 1, 2 and 3	1.75
Men's 3-Eyelet Lace Rubbers, 7 to 10	2.00
Men's 4-Eyelet Lace Rubbers, Snagproof	3.00
Men's 4-Eyelet Lace Rubbers, White Sole	3.50
Men's 5-Eyelet Lace Rubbers, Weite Sole	4.00
Men's and Boys' Mackinaw Socks	.75
Boys' Mulehide Mitts, Wool Wrist Bands, 25c.,	.35
Men's Mulehide Pullovers	.50

Also Shoe Bargains on Display all over the Store

WILSON'S SHOE STORE

'PHONE 116

ONTARIO ARCHIVES
TORONTO

NAPANEE BEAVER.

TEMPLETON & SON, Proprietors

Vol. LII No. 7. Sworn Circulation 3,500. NAPANEE, ONTARIO, FRIDAY, FEBRUARY 16, 1923

TERMS—$1.50 a year in advance, $2.00 if not so paid. $2.00 to United States.

LOST OR FOUND.

LOST — A PEARL AND JET Necklace. Finder please return to MRS. W. P. DEROCHE, Sast St. 7a

FOUND — A BLACK FUR ROBE in Napanee, on Saturday last. Owner can have same by proving property and paying for this advertisement. Apply to JAS. HAGGARTY, R. R. 6, Napanee. 7b5

FOR SALE OR TO LET.

FOR SALE — 2½ ACRES GOOD garden land, on Newburgh Road, near Vine's Corners, comfortable residence, large barn with and recently shingled. Apply to GILBERT PERRY, on the premises. 7b5

FOR SALE — IN THE TOWN OF Deseronto, one store opposite the post office and one modern brick house with electric light, garage and all conveniences. Apply to THOS. W. BOWEN, Box 225, Napanee. 7tf

FOR SALE — DESIRABLE PROperty, frame house, brick office, barn, stable and shed, all in good repair, acre property. Apply to MRS. MORTIMER HOOPER, Centreville. 7tf

FOR SALE — 6-ROOMED FRAME House, large barn and stable, with hen house and pig pen and two acres of land. Apply to ALBERT ROBLIN, 311 Street West, Napanee. 7tf

TO RENT — 7-ROOM BRICK house, Thomas street, with all conveniences, large garden and garage. Apply to MRS. ALEX. MACDONALD, Geo. CREWE, Centre St. A'dp. 6-tf

FOR SALE — BETWEEN 8 AND 10 acres of land, mostly cleared, convenient to Napanee. Apply to MRS. ALEX. MACDONALD, Mrs. McMORINE, Napanee. 6-tf

PROPERTIES FOR SALE AND TO LET — Apply to U. M. WILSON, Real Estate Agent. 1-tf

FOR SALE.

FOR SALE — ABOUT 10 BARRED Rock Cockerels, laying strain of Ontario Agricultural College stock. Apply to J. H. ELLIOTT, Reg. 2, Napanee. 7b5

FOR SALE — HOUSEHOLD FURniture, of home under disposal. Apply to MRS. J. H. GILLINGHAM, Thomas Street, Napanee. 7a

FOR SALE — ONE PENINSular Range and one upright heater, as new. Apply to MRS. ALEX. O'NEIL, Bridge Street, Napanee. 7bp

FOR SALE — CONTENTS OF dwelling house, including kitchen cabinet, dining room suite, bedroom suite, parlor suite, hall suite, kitchen stove, heater, etc. Apply to MRS. ELIZABETH McKIM, Napanee. 7a

FOR SALE — TWO GILSON 1½ h.p. Gasoline Engines, fully insured and in A1 shape. To clear at cost. SAM ASH, Napanee. 7tf

FOR SALE — AN UPRIGHT Piano, in good condition. Apply to MRS. PERRY HUFFMAN, Napanee. 7tf

FOR SALE — WOOD LOT, 100 acres more or less, on 4th range of Ops., at the 8th Con. of Camden, E. R. crossing same. For particulars apply to J. E. REID, 34-5d Napanee, R.M.D. No. 7. 4-5d

LIVE STOCK.

COW FOR SALE — WILL BE milking in a few days. Apply H. B. VARSCALLEN, near Napanee. 6tf

FOR SALE — ONE RAM AND nineteen ewes, purebred Leicester, due to lamb in March and April. Apply to S. L. CLUTE, R.R. 3, Napanee. 6bp

FOR SALE — A PUREBRED Shorthorn Durham Bull, coming 4 years old; color dark red. Can furnish pedigree. Apply to ALEX. CROZIER, R.R. 4, Napanee. 6bp

FOR SALE — HOLSTEIN BULL coming two years, from a high producing dam, 'Calamity De Kale', and sired by King, Hengerveld Ottile, whose dam gave ninety-three pounds of milk in one day as a two year old; also his sire is a full brother to May Echo Sylvia, the one hundred and fifty-two pound cow. Also purebred calves, both sexes, from now till the 1st of April. Apply to HERBERT EMBURY, R.M.D. No. 1, Newburgh. 6bp

FOR SALE.

Solid brick dwelling in good repair. Cellar under all. Cement floors, cistern; furnace; bath and electric lights. Barn and garden. Vacant lot adjoining, with new barn. Will sell separately if desired. Possession any time. Call and see me if you want to buy a good comfortable home in town.

F. C. BOGART.

'Phone 326W. 4tf Napanee.

WANTED.

MECHANICS WANTED GENeral Motors of Canada, Oshawa, require experienced Trimmers and Upholsterers. Apply immediately to Employment Manager. 6tf

WANTED — A GENERAL SERvant. Apply to MRS. F. F. MILLER, Dundas Street. 6tf

WANTED — A GENERAL GIRL at once. Apply at QUEEN'S HOTEL, Napanee. 6b

WANTED — LIVE AGENT TO sell to Girdle trade. Must have own vehicle. Apply J. D. NELSON, 229 Front St., Belleville. 5cp

MORTGAGE SALE.

Under and by virtue of the powers contained in a certain mortgage, which will be produced at the time of sale, there will be offered for sale by Public Auction, subject to a reserve bid, on Tuesday, February 20th, 1923, at the hour of 1:30 o'clock in the afternoon, on the hereinafter described premises, situated about one mile west of the Village of Wilton, the following property, described as follows:

All and singular that certain parcel or tract of land and premises situate, lying and being in the Township of Ernestown, in the County of Lennox and Addington, and being composed of the South East Fifty acres of Lot Number Thirty-Three (33) in the Sixth Concession of the said Township of Ernestown, and the barn situate on the South West quarter of Lot Number Thirty-Four (34) in the said Sixth Concession of said Township of Ernestown, together with the said quarter of Lot Number Thirty-Four (34) in the said Township of Ernestown, and the barn situate on the South West quarter of Lot Number Thirty-Four (34) in the said Sixth Concession of said Township of Ernestown, and the barn situate on the said lot surrounding the same, together with a right of way to and from said barn.

The said property will be offered for sale subject to a reserve bid and the conditions will be read out at the time of sale, which will be made known at the time of sale.

Terms of Sale: 10 per cent. of the purchase money to be paid down at the time of sale and the balance to be paid within 30 days.

For further particulars and conditions of sale, apply to E. F. Madden, Esq., Barrister-at-Law, Napanee, Solicitor for the Mortgagee.

Dated at Napanee, this 1st day of February, A.D. 1923.

S. W. CLARK,
Auctioneer.

J. E. MADDEN,
Solicitor for Mortgagee.

ADMINISTRATRIX'S NOTICE TO CREDITORS.

In the Estate of James Fletcher McKim, Farmer, Deceased.

Notice is hereby given, pursuant to Chapter 121 of the Revised Statutes of Ontario, 1914, Section 56, and amending Acts, that all persons having any claims or demands against the estate of James Fletcher McKim, late of the Township of Ernestown, in the County of Lennox and Addington, Farmer, deceased, who died on or about the 17th day of January, A.D. 1923, are required to deliver or send by post prepaid to James Ernest Madden, Napanee, Ontario, Solicitor for Rose McKim, Administratrix of the estate of the said James Fletcher McKim, Farmer, deceased, on or before the 17th day of February, A.D. 1923, their claims and surnames, addresses and descriptions, with full particulars of their claims or demands duly verified, and the nature of the security (if any) held by them.

And further take notice that after the said 17th day of February, A.D. 1923, the said Administratrix will proceed to distribute the assets of the said estate among the parties entitled thereto, having regard only to the claims of which she shall then have received notice, and shall not be liable for the said assets, or any part thereof so distributed, to any person or persons of whose claim or demand she shall not have received notice at the time of the distribution thereof.

Dated this 23rd day of January, 1923. 4d

J. E. MADDEN,
Solicitor for the said Administratrix.

EXECUTRIX'S NOTICE TO CREDITORS.

In the Estate of Alfred Knight, late of Camden East, Deceased.

Notice is hereby given, pursuant to Chapter 121 of the Revised Statutes of Ontario, 1914, Section 56, and amending Acts, that all persons having any claims or demands against the estate of Alfred Knight, late of the Town of Napanee, in the County of Lennox and Addington, Division Court Clerk, deceased, who died on or about the 20th day of January, A.D. 1923, are required to deliver or send by post prepaid to James Ernest Madden, Napanee, Ontario, Solicitor for Neil E. Carson, Executrix of the last will and testament of the said Alfred Knight, Division Court Clerk, deceased, on or before the 24th day of February, A.D. 1923, their christian and surnames, addresses and descriptions, with full particulars of their claims or demands duly verified, and the nature of the security (if any) held by them.

And further take notice that after the said 24th day of February, A.D. 1923, the said Executrix will proceed to distribute the assets of the said estate amongst the persons entitled thereto, having regard only to the claims or demands of which she shall then have received notice, and shall not be liable for the said assets, or any part thereof so distributed, to any person or persons of whose claims or demands she shall not have received notice at the time of the distribution thereof.

J. E. MADDEN,
Solicitor for the said Executrix.

Dated this 31st day of January, 1923. 5d

That good Separator Oil at Hooper's Drug Store.

After the Flu.

Take Dynamic Tonic, one of the best. Formula on each label. 75c. and $1.50 at Hooper's Drug Store.

Increase Your Egg Profits.

Best Poultry Tonic, Bone and Beef Scrap, Oyster Shell and Grit, Louse Death, etc., at

Wilson's Hardware.

We are getting some wonderful results in enlarging snap shots. Ask to see some of our work. Wallace's, sole agents for Kodaks in Napanee.

NOTICE

County of
Lennox and Addington.
To Wit.

Public notice is hereby given that the

COURT OF ASSIZE

Nisi Prius, Over and Terminer and General Gaol Delivery for the County of Lennox and Addington, will be held at the

COURT HOUSE,
IN THE TOWN OF NAPANEE,

Tuesday, Feb. 20th, 1923

At the hour of 10 o'clock in the afternoon, at which time Coroners, Justices of the Peace, Constables and other persons are required to take notice and govern themselves accordingly.

At there to be business requiring the attendance of jurymen, all Grand and Petit Jurymen are hereby notified and to attend.

C. W. VANDERVOORT,
Sheriff's Office, Napanee. 7a Sheriff.

NOTICE.

A meeting of the Conservatives of Adolphustown will be held at the residence of J. P. Bierstedt, Dorland, on Monday, Feb. 19th at 7 a.m. Election of officers and delegates to the County Convention. 7a

NOTICE.

Agent for Metallic Roofing, Siding, Ceiling, Separator, Cookstoves and Frost & Wood Machinery, Toronto Self Oiling Wind Mills, Pumps, Stanchions and Silos and Roofing. A full line of Harness in stock. A call solicited.

7b G. H. SWITZER.

GOODS FOR SALE.

One 8 h.p. Alpha Engine and saw frame, saw and steel truck, 25 cords body length, 10" cord wood, one Edison Amberola and 15 records at a price; one No. 4 Victrola and 10 records, used, small price; one No. 6 Victrola and 10 records, used; one Colonial Cabinet Machine, used; one Columbia Cabinet Style 'E' machine, real Coon coat case, a short, while; one Heintzman & Co. Upright Piano, only a short time; one No. 10 Dental sparker, used a short while; one 2-horse power Gasoline Engine, sewing machine, slightly used; one hundred acres of pasture land, well watered, 2 miles from Napanee, a most convenient.

J. A. HUNTER,
7d Tamworth.

FARMS FOR SALE OR TO LET.

FOR SALE — PASTURE FARM, 100 acres, south ½ 23, in the Ninth Concession of Camden, two miles south of Tamworth; well fenced and watered. Apply to MRS. WILLIAM KELLY, Tamworth, Ont. 7a

FARM FOR SALE — 75 ACRES, part lot 7, in 1st con. of South Fredericksburgh, frontage on bay shore. Fine brick house, barns and outbuildings in first class repair. Well water and all under cultivation. Near church and school. Apply to E. BERTON HILLS, R.M.D. 1, Bath, or E. H. PHIPPEN, Napanee. 6-6tp

A NUMBER OF FARMS FOR Sale. Also a number of Houses in town for sale. Apply to T. B. GERMAN, Napanee, Ont. 1tf

FARM FOR SALE — 100 ACRES, in 6th Con. Camden, one mile from Centreville; stone barn, well watered, sugar bush, new barn, a brick house and a frame one, and drive house; a bargain if taken soon. Apply to THOS. TIMMONS, Centreville. 5tf

FARM FOR SALE — 150 ACRES, in 6th Concession of Richmond. 30 acres pasture and balance cultivated; never failing stream. Spring in pasture. Good brick house, 8 rooms; 2½ miles from Selby, and 6½ miles from Napanee. Rural mail and telephone. Apply to MRS. ETHEL McKIM, Selby, Ont. 2tf

FARM FOR SALE — 100 ACRES, lot 11, 5th concession of Richmond, 2 miles west of Selby. Buildings fair; deep soil; plenty of wood on place; near school and church; 6 miles from Napanee. Also a barn, 30x52 ft., 16-foot posts. Terms reasonable. For particulars, apply to GEORGE RINN, R.R. 2, Napanee. 4tf

FOR SALE — A DESIRABLE farm of 120 acres. Two miles from Napanee, on Newburgh Road. Frame and brick house, drive house and new barn. Apply on the premises or Telephone and rural mail. Well fenced and watered. 700 rods Frost wire fence. Apply to R. F. HAWLEY, R.R. No. 7, Napanee. 5tf

FARM FOR SALE — 100 ACRES, double width, lot 21 in the 8th Concession of Camden, 1½ miles East of Croydon. Well watered. 8-room frame cottage house, all hardwood floors. Good pig pen, hen house and drive house; barn with stables for seven horses and twenty-two head of cattle; about 65 acres of work land, balance pasture and sugar bush. Close to school and church; rural mail. For particulars apply to NELSON HART, on premises, R.M.D. No. 1, Enterprise. 5dp

A SQUARE DEAL FOR THE FISHERMEN.

Few people realize the importance of the fishing industry in the Bay of Quinte, particularly the catch of white fish in the fall of the year by Government licensed gill net fishermen, which realizes thousands of dollars cash income to this district and necessitates the investment of hundreds of dollars in boats, nets, etc., These men pay a license of upwards to fifty dollars, and must use certain size mesh, under supervision of inspector.

These toilers of the sea go down to meet the fish as they come in from Lake Ontario early in the season, and follow them up until the bay freezes and winter sets. They are out at daybreak or before, lifting their nets in all kinds of weather. Then the nets have to be reeled up, mended and dried, spooled down and re-set many times after dark before the day's work is done.

The work is hard and the catch uncertain, and the price per lb. goes downward as the fish become more plentiful, not ruled entirely by that law of "supply and demand," for our contribution to the market is but a drop in the bucket. But the saddest part of the story is when the Government puts in the manimoth "pound nets", with leaders stretching across the waters and catching everything, all sorts and sizes, presumably for the spawn of the white fish, but these fish are taken from under the nose of the legalized fishermen and dumped on the market by the ton to break the price on those he is allowed to catch. The white fish that are too small to ship are peddled in Deseronto and Napanee and through the countryside. Mr. Fisherman would be fined, his nets seized and license taken away for catching those undersize fish.

The pound net will destroy the white fish on this shore as they did on the south shore of Lake Ontario, whether operated by private or government interests.

And now a word regarding the so-called hoop net, a pup of the larger pound net, built on same plan and legalized by Government. Many game fish are destroyed by these nets and that valuable but unprotected food fish, the humble bullhead, is being rapidly exterminated. I myself recently purchased some in a Napanee store, and found upon counting them that they ran fifteen to the pound weight. If allowed to mature they would weigh over one pound each. I have all respect for the handy, venturesome gill net fisherman, who braves the storms and wolds of the rough fall season, until he becomes coated in ice and his nets frozen, but the farmer hoop-net-fisherman is a pirate and cares not what becomes of our fisheries of the future.

Maybe I have taken up too much of your valuable space in trying to tell these few facts I know to our Bay of Quinte fisheries, and possibly what I do not know would take up a larger space. However, I believe, with many others, that an injustice is being done, and there can be no harm from an open and fair discussion. Let us go.

In the words of many of our customers, "it sets like a charm", Wallace's New Electric Lump Powder for horses and cattle. In 1, 2 and 3 lb. packages, at Wallace's.

Address and Presentation

On Monday, Feb. 12th, about sixty friends and neighbours met at the home of Mr. and Mrs. Topping on the evening with them before their removal to Napanee. The following address was read:—

To Mr. and Mrs. Alvin V. Topping and Miss M. Armitage.

Dear Friends,—We have been requested by some of your friends to assemble amongst us that it seems hard to believe it is not to be continued. We scarcely need to embarrass the fact that we very sincerely regret your removal from among us. In very many ways your live have been so bound together with us in this community that it is very hard for us to really believe it is a fact that you will be removed from our municipality. Our school section and the fellowship of the church. Mr. Topping's long and devoted connection with the interest of our school section in which for a great many years you served very capably in the office of Secretary-Treasurer would alone be a sufficient reason why your fellow citizens and school Guard would rather here to-night to express our regrets at your removal and to express our best wishes for your future welfare. But in addition to your services in the school section, we have also an appreciative word for your wife, Mrs. Topping, and Miss Armitage, as well as yourself as neighbours and members of the church at Empey Hill. Here too we shall miss you each and all. A long time will it take to accustom ourselves to the fact that your place in our church life will be vacant, and let us assure you each, while we shall miss you, we will ever pray that He who in His wise and kindly Providence directs the life of those who trust in Him will ever be with his sister, Mrs. Dempsey.—Mr. and Mrs. Stanley Joyce spent Sunday evening at Mr. Bert Ronsberg's.—Deserter Hall, Mr. Hicks Oshawa, spent a few days at home.—Miss Lottie Goodman, of Shannonville, is visiting at Mr. W. Goodman's.—Mr. Wilfred Miller and mother attended the sale at Mr. E. H. Sills' last week.—A number from here took in the play at Deseronto on Friday evening.—On Monday, Mr. A. Dempsey was called to the bedside of his mother, who is quite ill. She is some better at time of writing.

Wall Paper in the new Spring designs, at Hooper's.

HOCKEY.

Point Anne 5, Kingston 4.

Terry Millan and his merry troupe of hockey players from Kingston were handed their first consecutive defeat of the season in the Bay of Quinte League at the arena on Monday evening, Point Anne getting the decision by one goal.

The Kingston boys should secure Queen's Boo-Hoo for a mascot and perhaps then they could get rid of the jinx that has been causing them to lose games by a one-goal margin, after, in most of the games they have played, having the best of the score and the game until the last period. Terry Millan has been putting up a good brand of hockey but have been unable, as yet, to get the long end of the score. Hard luck followed them again on Monday night, as in the second and third periods a goal scored for Point Anne by the puck glancing off a Kingston player's skate.

The boys from the Point play first-class hockey and have won the first round from Napanee. The only time they have been defeated was by Napanee last week. From the goalkeeper, Hutchinson-Goal, McCarthy-defence, Casterton and T. Argrove-centre, J. Millan; right wing, N. Millan; left wing, A. Angrove; subs., Dungan and Devlin.

Point Anne—Goal, Boland; defence, Leppert and Tomkins; centre, Marcelle; right wing, Luke; left wing, Genereaux; subs., Hart and Hutchings.

Napanee 6, Kingston 4.

An exhibition game of hockey was played at the arena on Thursday evening of last week between the local team and the Kingston team for the City League of Kingston, Napanee winning out by a score of 6-4.

ADOLPHUSTOWN.

Mr. and Mrs. Bruce Harnden have gone to Bath to reside.—Mrs. Thomas Trumpour is spending a fortnight in Kingston.—Mr. Will Best entertained his friends on Tuesday evening, to celebrate the anniversary of his birthday.—Mrs. Robt. Foster has returned from an extended visit with relatives in Ottawa.—Mrs. H. M. Bierstedt is confined to the house.—Mr. Albert and Miss Gertrude Chalmers entertained St. Alban's Dramatic Club on Monday evening.—The many friends of Mrs. H. W. Gallacher are pleased to learn that her condition is somewhat improved.—Mrs. Hugh Millinr, Hawley, is the guest of relatives here.—Miss Verna Pollard, Picton, visited Mr. and Mrs. Alfred Plodger, last Sunday.—On Friday evening, the Girls' Guild of St. Alban's Church, gave a St. Valentine dance in the Parish Hall, and on Tuesday evening some young people of Deseronto put on a play entitled "All a Mistake", under the auspices of the Methodist Young People's Society.—St. Alban's Dramatic Club are practising for two plays, "The Time of His Life", and "The Young Country School Ma'am".—Mrs. Orrin Ostrom is slowly filling at Wallace's Drug Store, Napanee.

MOSCOW NORTH.

We are having very cold weather at time of writing.—Mr. and Mrs. Alex. Curl spent Friday at Sarker.—Mrs. Norman Jackson has returned home after spending a few weeks at Enterprise, with her aunt, Mrs. Martin Bowen, who was very low with 'Flu.—Mr. and Mrs. Sandford Hancroff, Mrs. Wilson Degroff and Master Jimmy Pero spent Sunday at Mrs. Edward Jackson's.—Sunday.—Mr. and Mrs. Wellesley Coulter spent Sunday at Mrs. Hiram Garrat.—Mrs. H. Wagar spent Friday at Mrs. John Vanvolkenburgh's.—Mr. Norman Jackson and Mr. Elias Jackson spent Monday at Napanee.—Mr. and Mrs. Cecil King spent Saturday at Enterprise.—Mrs. Eva Hastings spent a week at Enterprise.—Mr. and Mrs. Wellesley Coulter were the guests of Mr. and Mrs. Russell Kelly on Enterprise, on Tuesday.—Mr. Edwin Makin spent Monday at Enterprise.—Mr. and Mrs. Sanford Degroff spent Friday at Napanee.—Mr. Clark and brother are spending some time with their sister, Mrs. Wesley Keech.

BETHANY.

The church was well filled to greet the Selby people, when they presented Rev. W. H. Clarke with a purse of gold and all enjoyed the evening very much.—Quarterly service was held here on Sunday last.—Mr. and Mrs. Arthur Clark spent the week end with his sister, Mrs. Dempsey.—Mr. and Mrs. Stanley Joyce spent Sunday evening at Mr. Bert Ronsberg's.—Deserter Hall, Mr. Hicks Oshawa, spent a few days at home.—Miss Lottie Goodman, of Shannonville, is visiting at Mr. W. Goodman's.—Mr. Wilfred Miller and mother attended the sale at Mr. E. H. Sills' last week.—A number from here took in the play at Deseronto on Friday evening.—On Monday, Mr. A. Dempsey was called to the bedside of his mother, who is quite ill. She is some better at time of writing.

Wall Paper in the new Spring designs, at Hooper's.

J. S. JOHNSTON
Reeve of Adolphustown
Who was elected Warden of the County of Lennox and Addington, at the January Session of the County Council.

EXPENDITURE ON COUNTY ROADS, 1922.

County Clerk Wilson informed us that full returns have been made to the Provincial Government to date that the County spent on County Roads in 1922 the sum of $40,760.00, and that the County has claimed from the Government as the share $31,620.07. Expenditure was as follows:—

Provincial county Roads	$ 8,220.00
Maintenance	19,268.58
County Roads—	
Maintenance	5,731.05
Bridges	4,612.47
Bill Stevenson	24,122.66
Machinery	12,800.00
Special Grants to Town, Villages and Townships	11,147.44
Superintendence	2,262.42
Total	$ 40,760.00

It is hoped that the Government will waive the claim for the amount claimed as the share at an early date so that the Council may at its March session deal with the whole item. The amount to be estimated as expenditure on County Roads this year.

CAMDEN EAST.

The most wonderful hunt very cold, with quite snow.—Mr. and Mrs. Alex. Hopkinson and both children, lay and devil, of Newburgh, visited Mr. and Mrs. Hall and family Thursday of last week.—Mrs. Hopkinson remained until Friday.—Mrs. Hall left on Saturday for Toronto, where she will undergo a treatment for her health.—Mrs. Susan Bedford is visiting with her daughter, Mrs. Wesley Slote, Mrs. Bedford's many friends in Camden East will be pleased to learn that she is improving nicely.—Mr. and Mrs. Alfred Chalmers, of Napanee, visited Mr. and Mrs. Wesley Slote on Sunday.—Mr. and Mrs. Jas. Armstrong and family visited Mr. and Mrs. Wm. Armstrong on Sunday.—Mr. and Mrs. Earl Hall and children visited Mr. and Mrs. Lorne Hall on Sunday.—Mr. and Mrs. Wm. Hall and family visited Mr. and Mrs. Lorne Hall on Sunday.—Mr. and Mrs. Ernest Hall and family visited Mr. and Mrs. Lorne Hall on Sunday.—Mr. and Mrs. Lorne Hall and family visited Mr. and Mrs. Wm. Hall on Sunday.—Mr. and Mrs. Lorne Hall and family visited Mr. and Mrs. Ernest

MID-WINTER SALE

We wish to thank our many friends and customers for their patronage during the past year.

Though a little late for our Mid-Winter Sale, we are now holding this Sale you have been waiting for. Here are a few articles for this Sale at reduced prices :—

Flannelette, 35 inches wide, 5 yards for $1.00.
Flannelette, 27 inches wide, 6 yards for $1.00.
Print, 30 inches wide, 6 yds. for $1.00.
Wepperette Dress Goods, 36 inches wide, Sale Price 25c. yard.
Sweater Yarns, 10 balls for 99c.
Unbreakable Knitting Yarns, $1.09 per lb.
Factory Yarn, 79c. lb.
Ladies' House Dresses, 99c. up.
Ladies' Kimonas, $1.25 up.
Ladies' Top Skirts, from 79c. up.
Ladies' Tricolette Waists, from $1.79 up.
Ladies' Sweater Coats, less 35 per cent. off.
Men's and Boys' Suits less 35 per cent. off.
Men's and Boys' Mackinaw Coats, less 35 per cent. off.
Men's Overhaule, from 90c. up.
Boys' Overhaule, from 69c. up.
Men's and Boys' Sweaters, less one-third per cent. off.
Hose for Men, Women and Children, at almost factory prices.
Agateware selling from 10c. up.

These Bargains are now on sale at Napanee's Leading Bargain Store. Everything in the store on sale. Don't be misled by our windows. Come into the store and look around. We don's charge you to look at our goods.

NAPANEE'S LEADING BARGAIN STORE.

M. MAKER

Next to Strand Theatre.

ROBT. LIGHT

Dealer in

Lumber, Lath
B. C. Shingles

Manufacturer of

SASH, DOORS AND ALL KINDS OF MILL WORK
BEEHIVES, FISH BOXES
Etc.

Phone 53 :: NAPANEE, Ont.

Notice to the Public.

First and foremost, the young, despondable, with only one year's experience, but I stand on my reputation as has since graduated brings you the money. Licenses for the Counties of Lennox, Hastings and Prince Edward. Sales limited at the Campbell House every Saturday afternoon.

H. W. GALLAGHER, Auctioneer.
20tf

Campbell House Barber Shop.

New Prices—
Hair Cut, 25c.
Shave, 15c.
Razors Honed, 35c.
No apprentice work. A call solicited.
42tf L. A. SCOTT & SON.

Zutoo

Stops headache in 20 minutes by the clock. 25c per box.

Hardware
Stoves
Tinsmithing

Sole Agents for

Happy Thought Stoves and Ranges

See our

Perfection Coal Oil Heaters

No smoke, no smell
A perfect oil burner

DAVY & ALLISON
PHONE 259.

HERB. W. GALLAGHER,
Auctioneer.

Satisfaction Guaranteed.
22tf Dorland, Ont.

The Pedlar People Metal Roofing.

Is still sold by their agents, Blanchard & Robinson. Prices are much lower on this highest class of roofing. Get our new prices. 41tf

THOMPSON'S RENOWNED RUPTURE REMEDY

Your health is the most important of all things to you. If you are suffering from any disease you owe it to yourself to take the best possible method of stopping its progress.

Are you suffering from hernia? If so let me send you full information and testimonials of satisfied users of my preparation.

The cost, when compared with the benefits to be derived from its use, is negligible.

J. O. THOMPSON
13apr6 NAPANEE, ONT.

DRY MAPLE WOOD FOR SALE

Delivered any place in town, as follows :—

Cord, 4 ft. long, $10.00
Cord, 1 ft. long, $ 3.00

FRED. A. PERRY
Opposite The Campbell House.
5tf Dundas St., Napanee.

CHAS. STEVENS

Agent for the Northwest Fire Insurance Company

This Company is guaranteed by the Union Assurance Society of London, Eng. Office opposite Bell Telephone Office, Napanee, Ont. 21tf

February Bargains

Men's Plain Blue Overalls Reg $1.50 for 98c
Boys' Sweaters 1.50 for 98c
All other Sweaters at real bargain prices.
2 good Work Shirts for $1.75
Overshoes and Hockey Boots at cost

W. W. ADAMS
Men's and Boys' Furnishings, Merchant Tailor. NEWBURGH

SUN LIFE ASSURANCE COMPANY OF CANADA.

The financial statement of the Sun Life Assurance Company of Canada for the year 1922, published this week, must be regarded as highly satisfactory from every measure of progress and prosperity. Its items, relation both to development and strength, show striking advances over previous records, especially those in connection with total business in force and assets, indicating that a policy of large-scale expansion has been accompanied by prudent and economical management.

After allowing for cancellations, death and maturity claims, etc., assurances in force reach a total of $651,404,869, this being by far the greatest amount outstanding on the books of any Canadian Life Company. This figure represents an increase of $94,686,738, the greatest advance ever recorded by the Company in a twelve-month period. Another notable item is that relating to cash income from premiums, interest, etc., which reaches a new high-water mark of $36,251,222, representing an increase of $5,144,172 over the year 1921.

The assets record an increase of $14,716,730, and now reach the great total of $174,038,858. This is a splendid demonstration of the stability of the Company, which after assessing its liabilities on a basis appreciably higher than required by the Government standard of valuation, making substantial appropriations for investment fluctuations and other contingencies, and providing for Capital Stock, shows a surplus of $14,269,429. This item represents an advance of $1,865,511 within the year. The average interest rate earned was 6.25 per cent., indicating that investments have been selected with care and forethought.

Payments to policyholders, annuitants and beneficiaries amount to $15,615,365, for the year, bringing the total disbursements of this nature since the Company commenced operations fifty-one years ago to $120,770,909. During the year no less a sum than $2,673,816 was allotted or paid out to policyholders in respect of Dividends. The Company augments its decision to increase its already generous dividend scale during the current year.

In addition to its large underwritings in the Dominion, the Company has for many years conducted an eminently profitable business in countries other than Canada, and at the present time maintains active organizations in upwards of fifty countries. The record of the year's operations thus affords testimony that the confidence of the Canadian people in their own financial institutions is universally shared.

The abnormal financial conditions generally obtaining some three or four years ago gave a great impetus to life assurance underwriting the world over. It is gratifying to see that the advances then recorded are being well maintained by the Sun Life of Canada during a year of comparative financial stringency, affording evidence that the public have a growing consciousness of family and community responsibility. Statements such as that we have reviewed indicate that the people are essentially prudent in habit, a circumstance which lends its reflex influence, more virile and self-reliant in character.

Wampole's Tasteless Preparation of Cod Liver Oil, (the original), is splendid for preventing grip, and for a general tonic. A fresh supply at Wallace's, special agents.

SELBY W. C. T. U.

The February meeting of the Selby W. C. T. U. was held at the home of Mrs. Lewis Imes, with a good attendance, the President, Mrs. Sidney Primple, occupied the chair. In the absence of our Evangelistic Superintendent, the President conducted the Devotional Exercises, and gave a short, interesting talk.

It was brought to the attention of the members, that owing to a change in our laws, the women of our country may vote in municipal elections. It is our duty to see that we are properly assessed with our property that our names may appear on the voters' list so we may avail ourselves of this privilege.

Thanks were expressed by different members for flowers received during their illness. We were very pleased to welcome back to our meetings Mrs. Melville Windover, who has not been able to meet with us for the past few months.

Correspondence re Budget Life Membership was read by the President.

Members were asked to bring in for March meeting, any items along Scientific Temperance lines.

A leaflet on "Parenthood and Purity", by Margaret M. C. Densmore, was read by Mrs. Anderson, and discussed by those present.

Meeting closed with a "Circle of Prayer".

—Press Reporter.

He Used Them for His Headache

Now He Praises Dodd's Kidney Pills

Martial St. Laurent Wishes He Had Started Taking Dodd's Kidney Pills Sooner.

St. Anaclet, Que., Feb. 12th, (Special).—"Your Dodd's Kidney Pills have done me a great amount of good", so states Mr. Martial St. Laurent, who is well known and highly respected here.

"My headaches have disappeared and I am able to carry on with my occupation. Dodd's Kidney Pills the only remedy that has done me so much good."

Dodd's Kidney Pills are a kidney remedy. They strengthen the kidneys so they can do their full work of straining the impurities out of the blood. Dodd's Kidney Pills have been used for backaches, diabetes, rheumatism, dropsy, urinary troubles and heart disease. People who use them are satisfied.

Ask your neighbors about Dodd's Kidney Pills.

HALE TO THE END

Old Chronicles Tell of Some Remarkable Centenarians.

According to Newspapers and Magazines of the Last Century They Were a Rugged Lot

Tales of the prodigious feats of centenarian and near-centenarian ancestors have been handed down in many families for generations, until now they are accepted only as the fanciful dreams of the aged, exaggerated by retelling. A study of old magazines and newspapers, however, shows that during the Eighteenth and early Nineteenth centuries, remarkable mental and physical powers were attributed to very aged people.

Many such stories are found in the "intimations of death" found in old English newspapers. The custom in those days was to give in these notices a brief outline of the activities of the deceased as well as his position in life. These notices gave quaint pictures of life of the times, as they recorded the death of many well-known men and women they have great historical value.

Early volumes of Blackwood's Magazine tell of many instances of men and women attaining the age of 120 and even 130 years. A writer in The Scotsman who selects a few interesting examples from Blackwood's tells of the death of Mr. Dicmore of Galway in his 124th year. "To the last he could read without glasses, and until the last three or four years could walk some miles a day."

An entry on May 27, 1824, shows that Anna McKee, the widow of a Kincaid farmer, died at the age of 112. The native constables, "Not many months ago she could run a race with any of her sex of the third and fourth generation." The notices record the death of a retired woman in Ancaster at the age of 128 and another at 120 years.

One unusual record concerns the death of William Hodgetts at the age of 95. The intimation states "He was father of ten, father-in-law to ten, grandfather to 121, great-grandfather to 154, great-great-grandfather to one, in all 205, the last of whom he walked 32 miles to see in his nineteenth year."

Margaret McDougal, who died in Garth in 1823 in her 106th year, was also a woman of extraordinary vigor. "When above 100," the notice reads, "she thought little of walking from her own house to Wem or Aberdeby, a distance of seven miles, and returning before breakfast. Last year she traveled to Drummond castle, which is 30 miles distant, and returned the next day."

Harvard's Navy.

Did you know that at one time Harvard college had a navy? It was during the War of 1812. Once a year the navy made a triumphant cruise of Boston harbor, and it was on one of these annual jaunts that the men here of this colonial crew got a distinct shock; they were captured by the British. By ingenuity their little boat got outside the harbor and was stopped by the British blockading squadron.

They were confined by the perplexed British of what was going to happen to them. But instead of being long as captives, they were actually lionized by their enemies. The British officers were probably tired of their own company, and here was an opportunity for a good time. That was before the eighteenth amendment. By the time it was time to go home, the Harvard navy had to be slung over the sides of the British vessel in the slings which were used to bring the latter aboard, and how their own ships got back to port will forever remain a mystery.

Rabbit Sandwiches Are Good.

Oakesdale, a hamlet near Othello, Wash., is known as the sandwich town of the Northwest. Overland trains stop at Oakesdale and there are always many hungry folk on board.

County ladies, wearing white aprons, enter the cars or sell from the platforms an endless variety of sandwiches, said by experienced travelers to beat anything ever seen elsewhere.

The trains are delayed long enough so that all west-bound tourists have an opportunity to taste Oakesdale's newest and most popular sandwiches, jackrabbit or sage hen. The toothsome meat of these two local products, besmeared with butter and comforted between two slices of fresh bread, are the temptation played before newcomers.

For 15 cents a traveler may buy one of thirty varieties of sandwiches, each as large as a pie plate.—New York Sun.

Suspicious Conduct.

"No wonder the Gadders don't get along well together. Why, when Mrs. Gadder goes away for weeks at a time Mr. Gadder doesn't even write to her, but lets his stenographer type letters saying how lonely he is. What kind of a man would you call that?"

"A very, very busy man," said Mr. Dibbles, with a faraway look in his eyes, "and I'd give $9 in nickels to know what he's up to."—Birmingham Age-Herald.

Steam-Heated Ded.

An inventor of Chicago has made an arrangement of mattress combining with it the tubing of a radiator and by hitching this up to the steam or hot-water heating system, the bed is heated.

Guaranteed to make your hens lay, Dr. Hess' Poultry Panacea. For sale at Wallace's.

Wallace's Livery Stable Condition Powders act on the blood, stomach and kidneys. 25c. and 50c. package, at Wallace's.

Foot Saved in 4 Days!

"Nothing but Zam-Buk could have done it," says Mrs. A. Berryman, 109, John Street, North, Hamilton, in describing how her right foot was crushed by a wagon wheel, was healed. "The flesh was terribly bruised, blackened and inflamed, and I fainted with the pain. When it was quite impossible for me to move about, my husband and mother got me to try Zam-Buk. It was surprising! Within TWO DAYS all swelling and discoloration had disappeared and pain was banished. Inside FOUR DAYS, through the timely use of Zam-Buk, I could get about as usual; the ugly sore foot was thoroughly healed."

Zam-Buk, the powerful antiseptic healer which draws from the seat of corruption and disease and gives new healthy tissue. No ointment, ointment or salve can possibly compare with Zam-Buk. Use it for cuts, bruises, sores, ulcers, eczema, piles, all skin injuries and blood poisoning. 50c. box; 3 for $1.25. All druggists and stores, or from Zam-Buk Co., Toronto.

ZAM-BUK For Healing

After Every Meal

WRIGLEY'S

Top off each meal with a bit of sweet in the form of WRIGLEY'S.

It satisfies the sweet tooth and aids digestion.

Pleasure and benefit combined.

FOR THE CHILDREN

D254

How Clothing and Furnishing sales are increased

by Long Distance

Some quotation from recent reports together with

"Long Distance brought us so much business that we expect to enlarge our factory."

"Tried Station-to-Station service and find it very satisfactory for selling goods to distant points."

"Thanks to Long Distance we are able to start early without a large stock of goods. We call up wholesalers for our needs."

"We call on customers in outside towns and make appointments by telephone."

A well-known firm of Ottawa retailers writes "We often use Long Distance in preference to writing."

We can tell you how to apply Long Distance to almost any business

W. A. G. SPRIGGS,
Manager

Every Bell Telephoneer a Long Distance Station

If Baby is Fat—

watch well for chafing and irritations of the skin. Many skin troubles will be avoided by careful washing with

BABY'S OWN SOAP

Best for Baby Best for You

ALBERT SOAPS LIMITED MONTREAL

Best Separator Oil, 25c. a quart, at Wallace's. Please bring your can.

WEISS BROS.' Big Rubber Sale

Men's Snag Proof Lace and Buckle Rubbers

$2.95

WEISS BROS.
TWO STORES, NAPANEE AND TRENTON.

DO IT NOW!

Have Your Car Painted and Overhauled While Sleighing is Good

Bring in your car now if it needs paint. The job can be done under best conditions when each coat can dry thoroughly before the next is laid on.

Good time for overhauling. Careful attention and satisfaction guaranteed.

GRAHAM'S GARAGE Dundas St. E. Phone 218

CARD'S GARAGE

Now is the proper time to have your Car, Tractor or Engines overhauled. Bring them in now before the busy season starts.

We have a staff of mechanics second to none.

Also the best equipped shop in town, for Acetylene welding, Lathe work, Gumming Saws, and general overhauling of all kinds. U. S. L. system of charging, storing, and repairing batteries.

Why not get the SKILLED work for the same money? Try us.

Card's Garage

AGENTS FOR
MAXWELL NASH CHALMERS
OFFICIAL A. L. A. GARAGE
Corner Dundas and East Streets. Phone 291.

FOR BETTER CHEESE MARKETS

All dairymen, and especially cheese factory patrons, are cordially invited to attend one or more of the following meetings to be held in the interests of The Ontario Co-operative Dairy Products, Limited, in Lennox and Addington County :—

Sillsville, Town Hall, Tuesday Afternoon, Feb. 20th, at 1.30 o'clock.

Odessa, Town Hall, Wednesday Afternoon, Feb. 21st, at 1.30 o'clock.

Napanee, Town Hall, Thursday Afternoon, Feb. 22nd, at 1.30 o'clock.

Camden, Town Hall, Centreville, Friday Afternoon, Feb. 23rd, at 1.30 o'clock.

The meetings will be addressed by Wm. Newman, President Eastern Ontario Dairymen's Association; R. D. Colquette, of the Ontario Co-operative Dairy Products, Limited, and prominent local dairymen. The proposed method of marketing cheese through a co-operative Pool will be explained. Every opportunity will be given for a full discussion of the subject. Come and bring your neighbor.

JOHN BEATTY, Mallorytown, President. E. H. STONEHOUSE, Weston, Secretary.
7a

Marlatt's Specific for Gall Stones and Appendicitis

Gall Stones

Stomach disorders, Indigestion, Appendicitis and Kidney Stones are often caused by Gall Stones. Many persons are misled until bad attacks of Gall Stone colic appear. "Marlatt's Specific" will relieve without pain or operation.

Two Doctors Advised Operation; First Bottle Passes Many Gall Stones; Each Bottle Did Good Work; Well Satisfied With Results.

Mrs. W. J. B., Somerset, N.S., was advised by two doctors that she would have to undergo an operation. A friend advised her to take the full course of "MARLATT'S SPECIFIC." Which she finished September last. She claims she passed a lot of gall stones and after taking several bottles she passed quite a very few. Each bottle did its work and Mrs. B. has received great relief from MARLATT'S SPECIFIC.

MRS. W. J. BAMFORTH.

FOR SALE AT ALL DRUGGISTS

Wallace's Drug Store, Limited, Napanee, Ont. 1A

J. W. MARLATT & CO. 211 GERRARD ST. E. TORONTO

ONTARIO ARCHIVES TORONTO

MID - WINTER SALE

We wish to thank our many friends and customers for their patronage during the past year.

Though a little late for our Mid-Winter Sale, we are now holding this Sale you have been waiting for. Here are a few articles for this Sale at reduced prices :—

Flannelette, 35 inches wide, 5 yards for $1.00.
Flannelette, 27 inches wide, 6 yards for $1.00.
Print, 30 inches wide, 6 yds. for $1.00.
Wrapperette Dress Goods, 36 inches wide, Sale Price 25c. yard.
Sweater Yarns, 10 balls for 99c.
Unbreakable Knitting Yarns, $1.09 per lb.
Factory Yarn, 79c. lb.
Ladies' House Dresses, 89c. up.
Ladies' Kimonas, $1.25 up.
Ladies' Top Skirts, from 79c. up.
Ladies' Tricolette Waists, from $1.79 up.
Ladies' Sweater Coats, less 35 per cent. off.
Men's and Boys' Suits less 35 per cent. off.
Men's and Boys' Mackinaw Coats, less 35 per cent. off.
Men's Overhauls, from 96c. up.
Boys' Overhauls, from 69c. up.
Men's and Boys' Sweaters, less one-third per cent. off.
Hose for Men, Women and Children, at almost factory prices.
Agateware selling from 10c. up.

These Bargains are now on sale at Napanee's Leading Bargain Store. Everything in the store on sale. Don't be misled by our windows. Come into the store and look around. We don's charge you to look at our goods.

NAPANEE'S LEADING BARGAIN STORE.

M. MAKER

Next to Strand Theatre.

ROBT. LIGHT

Dealer in

Lumber, Lath B. C. Shingles

Manufacturer of

SASH, DOORS AND ALL KINDS OF MILL WORK BEEHIVES, FISH BOXES Etc.

Phone 53 :: NAPANEE, Ont.

Notice to the Public.

First and foremost, the young, dependable, with only one year's experience, but I stand on my reputation as the auctioneer that brings you the money. Licenses for the Counties of Lennox, Hastings and Prince Edward. Sales listed at the Campbell House every Saturday afternoon.

H. W. GALLAGHER, Auctioneer.
2617

Campbell House Barber Shop.

New Prices,—
Hair Cut, 25c.
Shave, 15c.
Hairs Honed, 35c.
No apprentice work. A call solicited.
42tf L. A. SCOTT & SON.

Zutoo

Stops headache in 20 minutes by the clock. 25c per box.

Hardware
Stoves
Tinsmithing

Sole Agents for

Happy Thought Stoves and Ranges

See our

Perfection Coal Oil Heaters

No smoke, no smell
A perfect oil burner

DAVY & ALLISON
PHONE 259.

HERB. W. GALLAGHER,
Auctioneer.

Satisfaction Guaranteed.
221f Dorland, Ont.

The Pedlar People Metal Roofing.

Is still sold by their agents, Blanchard & Robinson. Prices are much lower on this highest class of roofing. Get our new prices. 41tf

THOMPSON'S RENOWNED RUPTURE REMEDY

Your health is the most important of all things to you. If you are suffering from any disease you owe it to yourself to take the best possible method of stopping its progress.

Are you suffering from hernia? If so let me send you full information and testimonials of satisfied users of my preparation.

The cost, when compared with the benefits to be derived from its use, is negligible.

J. O. THOMPSON
1spf NAPANEE, ONT.

DRY MAPLE WOOD FOR SALE

Delivered any place in town, as follows :—

Cord, 4 ft. long, $10.00
Cord, 1 ft. long, $ 3.00

FRED. A. PERRY
Opposite The Campbell House.
5tf Dundas St., Napanee.

CHAS. STEVENS
Agent for the Northwest Fire Insurance Company
This Company is guaranteed by the Union Assurance Society of London, Eng. Office opposite Bell Telephone Office, Napanee, Ont. 2101

February Bargains

Men's Plain Blue Overalls Reg $1.50 for 98c
Boys' Sweaters 1.50 for 98c
All other Sweaters at real bargain prices.
2 good Work Shirts for $1.75
Overshoes and Hockey Boots at cost

W. W. ADAMS
Men's and Boys' Furnishings.
Merchant Tailor. NEWBURGH

SUN LIFE ASSURANCE COMPANY OF CANADA.

The financial statement of the Sun Life Assurance Company of Canada for the year 1922, published this week, must be regarded as highly satisfactory from every measure of progress and prosperity. Its strength, relation both to development and strength, show striking advances over previous records, especially those in connection with total business in force and assets, indicating that a policy of large-scale expansion has been accompanied by prudent and economical management.

After providing for cancellations, death and maturity claims, etc., assurances in force reach a total of $631,404,869, this being by far the greatest amount outstanding on the books of any Canadian Life Company. This figure represents an increase of $94,686,738, the greatest advance ever recorded by the company, in a twelve-month period. Another notable item is that relating to cash income from premiums, interest, etc., which reaches a new high-water mark of $36,251,222, representing an increase of $5,144,172 over the year 1921.

The assets record an increase of $14,716,730, and now reach the great total of $174,088,858. This is a splendid demonstration of the stability of the Company, which after assessing its liabilities on a basis appreciably higher than required by the Government standard of valuation, making substantial appropriations for investment fluctuations and other contingencies, and providing for Capital Stock, shows a surplus of $14,269,629. This item represents an advance of $3,865,311 within the year. The average interest rate earned was 6.37 per cent., indicating that investments have been selected with care and forethought.

Payments to policyholders, annuitants and beneficiaries amount to $15,615,365, for the year, bringing the total disbursements of this nature since the Company commenced operations fifty-one years ago to $129,770,509. During the year no less a sum than $2,673,816 was allotted or paid out to policyholders in respect of Dividends. The Company announces its decision to increase its already generous dividend scale during the current year.

In addition to its large underwritings in the Dominion, the Company has for many years conducted an eminently profitable business in countries other than Canada, and at the present time maintains active organizations in upwards of fifty countries. The record of the year's operations thus affords testimony that the confidence of the Canadian people in their own financial institutions is universally shared.

The abnormal financial conditions generally obtaining since three or four years ago gave a great impetus to life assurance underwriting the world over. It is gratifying to note that the advances then recorded are being well maintained by the Sun Life of Canada during a period of comparative financial stringency, affording evidence that the public have a growing remembrance of family and community responsibility. Statements such as that we have reviewed indicate that the people are wisely and prudently in habit, a circumstance which lends its quota to the stronger, more virile and self-reliant citizenship.

Wampole's Tasteless Preparation

of Cod Liver Oil, (the original), is splendid for preventing grip, and for a general tonic. A fresh supply at Wallace's, special agents.

SELBY W. C. T. U.

The February meeting of the Selby W. C. T. U. was held at the home of Mrs. Lewis Innes, with a good attendance. The President, Mrs. Sidney Pringle, occupied the chair. In the absence of our Evangelistic Superintendent, the President conducted the Devotional Exercises, and gave a short, interesting talk.

It was brought to the attention of the members, that owing to a change in our laws, the women of our country may vote in municipal elections. It is our duty to see that we are properly assessed with our husbands that our names may appear on the Voters' List so we may avail ourselves of this privilege.

Thanks were expressed by different members for flowers received during their illness. We were very pleased to welcome back to our meetings Mrs. Melville Windover, who has not been able to meet with us for the past few months.

Correspondence re Budget Life Membership was read by the President.

Members were asked to bring in for March meeting, any items along Scientific Temperance lines.

A leaflet on "Parenthood and Purity", by Margaret M. C. Densmore, was read by Mrs. Anderson, and discussed by those present.

Meeting closed with a "Circle of Prayer".

—Press Reporter.

He Used Them for His Headache

Now He Praises Dodd's Kidney Pills

Martial St. Laurent Wishes He Had Started Taking Dodd's Kidney Pills Sooner.

St. Anaclet, Que., Feb. 12th, (Special). "Your Dodd's Kidney Pills have done me a great amount of good", so states Mr. Martial St. Laurent, who is well known and highly respected here.

"My headaches have disappeared and I am able to carry on my occupation. Dodd's Kidney Pills the only remedy that has done me so much good."

Dodd's Kidney Pills are a kidney remedy. They strengthen the kidneys so they can do their full work of straining the impurities out of the blood. Dodd's Kidney Pills have been used for backaches, diabetes, rheumatism, dropsy, urinary troubles and heart disease. People who use them are satisfied.

Ask your neighbors about Dodd's Kidney Pills.

HALE TO THE END

Old Chronicles Tell of Some Remarkable Centenarians.

According to Newspapers and Magazines of the Last Century They Were a Rugged Lot

Tales of the prodigious feats of centenarian and near-centenarian ancestors have been handed down in many families for generations, until now they are accepted only as the fanciful dreams of the aged, exaggerated by retelling. A study of old magazines and newspapers, however, shows that during the Eighteenth and early Nineteenth centuries, remarkable mental and physical powers were attributed to very aged people.

Many such stories are found in the "intimations of death" found in old English newspapers. The custom in those days was to give in these notices a brief outline of the activities of the deceased as well as his position in life. These notices gave quaint pictures of life of the times, as they recorded the death of many well-known men and women they have great historical value.

Early volumes of Blackwood's Magazine tell of many instances of men and women attaining the age of 120 and even 130 years. A writer in The Scotsman who selects a few interesting examples from Blackwood's tells of the death of Mr. Dermot of Galway in his 126th year. "To the last he could read without glasses, and until the last three or four years could walk some miles a day."

An entry on May 27, 1820, shows that Anna Madras, the widow of a Kinsale farmer, died at the age of 112. The notice concludes, "Not many months ago she could run a race with any of her sons of the third and fourth generation. The notices record the death of a colored woman in Jamaica at the age of 130 and another at 120 years.

One unusual record concerns the death of William Hogbaleton at the age of 95. The intimation states "He was father of ten, father-in-law to ten, grandfather to 131, great-grandfather to 454, great-great-grandfather to one, in all 595, the last of whom he walked 22 miles to see in his nineteenth year."

Margaret McDougal, who died in Perth in 1821 in her 104th year, was also a woman of extraordinary vigor. "Within about 10½" the notice reads, "she thought little of walking from her own house to Weem or Aberfeldy, a distance of seven miles, and returning before breakfast. Last year she traveled to Drummond castle, which is 30 miles distant, and resumed the next day."

Harvard's Navy.

Did you know that at one time Harvard college had a navy? It was during the War of 1812. Once a year the navy made a triumphant cruise of Boston harbor, and it was on one of these annual joy rides that the members of the gallant crew got a distinction which they would outlast the British. By accident their little boat got outside the harbor and was snapped up by the British blockading squadron.

They were confronted by the terrible thought of what was going to happen to them. But instead of being sent to a prison camp they were politely invited by their captors. The British officers were probably tired of their own company, and here was an opportunity for a good time. That was before the eighteenth amendment. By the time it was time to go home, the Harvard navy had to be slung over the sides of the British vessel in the slings which were used to bring the horses aboard, and load their own boat back to port will forever remain a mystery.

Rabbit Sandwiches Are Good.

Oakesdale, a hamlet near Othello, Wash., is known as the sandwich town of the Northwest. Overland trains stop at Oakesdale and there are always many hungry folk on board.

County bosses, wearing white aprons, enter the cars or sell from the platform an endless variety of sandwiches, said by experienced travelers to beat anything ever seen elsewhere.

The trains are delayed long enough so that all west-bound tourists have an opportunity to taste Oakesdale's newest and most popular sandwiches, jackrabbit or sage hen. The roasted meat of these two local products, besmeared with butter and comforted between two slices of fresh bread, are the temptation placed before newcomers.

For 15 cents a traveler may buy one of thirty varieties of sandwiches, each as large as a pie plate.—New York Sun.

Suspicious Conduct.

"No wonder the Gadders don't get along well together. Why, when Mrs. Gadder goes away for weeks at a time Mr. Gadder doesn't even write to her, but lets his stenographer type letters saying how lonely he is. What kind of a man would you call that?"

"A very, very busy man," said Mr. Bibbles, with a faraway look in his eyes, "and I'd give $5 in nickels to know what he's up to."—Birmingham Age-Herald.

Steam-Heated Bed.

An inventor of Chicago has made an arrangement of mattress combining with it the tubing of a radiator and by hitching this up to the steam or hot-water heating system, the bed is heated.

Guaranteed to make your hens lay, Dr. Hess' Poultry Panacea. For sale at Wallace's.

Wallace's Livery Stable Condition Powders act on the blood, stomach and kidneys. 25c. and 50c. package, at Wallace's.

Foot Saved in 4 Days!

"Nothing but Zam-Buk could have done it," says Mrs. A. Berryman, 190, John Street, North, Hamilton, in describing how her right foot was crushed by a wagon wheel, was healed. "The flesh was terribly bruised, blackened and inflamed, and I fainted away with pain. When it was quite impossible for me to move about, my husband rushed out to get Zam-Buk. It was surprising. When Zam-Buk had been applied pain was banished. In FOUR DAYS, through the timely use of Zam-Buk, I could get about as usual; the injured foot was doing splendidly."

Zam-Buk is the powerful antiseptic healer which soothes away pain, prevents festering and disease and gives perfect healthy tissue. No ointment or salve can possibly compare with Zam-Buk. Get a box to-day. 50c. all dealers. FREE SAMPLE, for free postage, from Zam-Buk Co., Toronto. I could get about as usual; the injured foot was doing splendidly."

ZAM-BUK For Healing

After Every Meal

WRIGLEY'S

Top off each meal with a bit of sweet in the form of WRIGLEY'S.

It satisfies the sweet tooth and aids digestion.

Pleasure and benefit combined.

SEALED TIGHT KEEPS IN THE FLAVOR D-34

FOR THE CHILDREN

How Clothing and Furnishing sales are increased by Long Distance

Some quotations from recent reports:

"Long Distance brought us so much business that we expect to enlarge our factory."

"Thiel Station-to-Station service and that it was satisfactory for selling goods to distant points."

"Thanks to Long Distance we are able to carry on without a large stock of goods. We call up wholesalers for our needs."

"We call our customers in outside towns and make appointments for trips."

A well-known firm of Ottawa retailers writes "We often use Long Distance in preference to writing."

We can tell you how to apply Long Distance to almost any business

W. A. G. SPRIGGS, Manager

BELL TELEPHONE SYSTEM OF CANADA

Every Bell Telephone is a Long Distance Station

If Baby is Fat—

watch well for chafing and irritations of the skin. Many skin troubles will be avoided by careful washing with

BABY'S OWN SOAP

Best for Baby Best for You

ALBERT SOAPS LIMITED MONTREAL

Best Separator Oil, 25c. a quart, at Wallace's. Please bring your can.

WEISS BROS.' Big Rubber Sale

Men's Snag Proof Lace and Buckle Rubbers

$2.95

WEISS BROS.

TWO STORES, NAPANEE AND TRENTON.

DO IT NOW!

Have Your Car Painted and Overhauled While Sleighing is Good

Bring in your car now if it needs paint. The job can be done under best conditions when each coat can dry thoroughly before the next is laid on.

Good time for overhauling. Careful attention and satisfaction guaranteed.

GRAHAM'S GARAGE Dundas St. E. Phone 218

CARD'S GARAGE

Now is the proper time to have your Car, Tractor or Engines overhauled. Bring them in now before the busy season starts.

We have a staff of mechanics second to none.

Also the best equipped shop in town, for Acetylene welding, Lathe work, Gumming Saws, and general overhauling of all kinds. U. S. L. system of charging, storing, and repairing batteries.

Why not get the SKILLED work for the same money? Try us.

Card's Garage

AGENTS FOR

MAXWELL NASH CHALMERS

OFFICIAL A. L. A. GARAGE

Corner Dundas and East Streets. Phone 291.

FOR BETTER CHEESE MARKETS

All dairymen, and especially cheese factory patrons, are cordially invited to attend one or more of the following meetings to be held in the interests of The Ontario Co-operative Dairy Products, Limited, in Lennox and Addington County :—

Sillsville, Town Hall, Tuesday Afternoon, Feb. 20th, at 1.30 o'clock.

Odessa, Town Hall, Wednesday Afternoon, Feb. 21st, at 1.30 o'clock.

Napanee, Town Hall, Thursday Afternoon, Feb. 22nd, at 1.30 o'clock.

Camden, Town Hall, Centreville, Friday Afternoon, Feb. 23rd, at 1.30 o'clock.

The meetings will be addressed by Wm. Newman, President Eastern Ontario Dairymen's Association; R. D. Colquette, of the Ontario Co-operative Dairy Products, Limited, and prominent local dairymen. The proposed method of marketing cheese through a co-operative Pool will be explained. Every opportunity will be given for a full discussion of the subject. Come and bring your neighbor.

JOHN BEATTY, Mallorytown, President. E. H. STONEHOUSE, Weston, Secretary.

7a

Marlatt's Specific for Gall Stones and Appendicitis

Gall Stones

Stomach disorders, Indigestion, Appendicitis and Kidney Stones are often caused by Gall Stones. Many persons are robbed until bad attacks of Gall Stone colic appear. "Marlatt's Specific" will relieve without pain or operation.

Two Doctors Advised Operation; First Bottle Passes Many Gall Stones; Each Bottle Did Good Work; Well Satisfied With Results.

Mrs. W. J. B., Somerset, N. S., was advised by two doctors that she would have to undergo an operation. A friend advised her to take the full course of "MARLATT'S SPECIFIC," which she finished September last. She claims she passed a lot of gall stones and after taking several bottles she passed only a very few. Each bottle did its work and Mrs. B. has received great relief from MARLATT'S SPECIFIC.

MRS. W. J. BAMFORTH.

FOR SALE AT ALL DRUGGISTS

Wallace's Drug Store, Limited, Napanee, Ont. 1A

J. W. MARLATT & CO. 211 GERRARD ST. E. TORONTO

ONTARIO ARCHIVES TORONTO

CLEARANCE SALE

All Winter Goods must go at cost and under cost price to make room for our Spring Goods, which commence arriving this month.

Men's Wool Underwear, reg. $1.50 and $3.00, to clear at $1.00 and $1.25 garment.

Young Men's Wool Underwear, sizes 34 and 32, reg. $1.25 to clear at 75c. each.

Boys' Wool and Cotton Underwear, size 26 to 32, reg. $1.00 at 59c. garment.

Men's Winter Overcoats, reg. $15.00, to clear at $7.95.

Boys' Winter Overcoats, sizes 24 to 36, reg. $10.00, to clear at $4.95.

Men's Sweater Coats and Pullovers at 95c., $1.25, $1.75, $2.00, $2.50 and $3.50.

Men's Pants, $1.25 up to $4.50.

Boys' Sweater Coats and Pullovers, to clear at cost price.

Girls' Wool Tams, reg. $1.25, to clear at 50c.

Ladies' Corsets, reg. $1.25 at 85c.; reg. $1.50 at 95c.; reg. $2.00 at $1.25, and reg. $2.50 at $1.50.

Ladies' Sweater Coats will go at less than half price.

Ladies' Separate Skirts, Sale Price $2.50, $3.50, $4.50 and $5.50.

Ladies' All Wool Serge and Homespun Dresses, reg. $7.50 at $4.00, and reg. $10.00 at $4.95.

Ladies' Kimonas, reg. $2.00 at $1.25 and reg. $3.50 at $2.00.

Children's Night Gowns, reg. $1.00 at 59c.

J. E. YARED

Opposite Royal Hotel, Napanee.

A slow oven will not spoil your baking when you use

EGG-O Baking Powder

ORDER FROM YOUR NEIGHBORHOOD GROCER

This Trade Mark is Your Safeguard

EVERY genuine piece of SMP Enameled Ware carries the SMP shield shape trade mark. Only the choicest articles carry this sign. It guarantees the value in the article, and the use of SMP Enameled Ware itself guarantees quick heating of foods; absolute purity; ease of cleaning, tender cooked food and long wear. Ask the hardware merchant for

SMP Enameled WARE

Three finishes: Pearl Ware, two coats of pearly grey enamel inside and out. Diamond Ware, three coats, light blue and white outside, white lining. Crystal Ware, three coats, pure white inside and out, with Royal Blue Edging.

LIFE WAS MISERY!

[illegible] reading the other day about [illegible] the large number of people who were troubled with this disease. It is [illegible] my wife had. She felt [illegible] all the time and [illegible] depressed. She would [illegible] in the morning and tell me [illegible] something dreadful was going to happen that day. Life was nothing short of misery for her. [illegible] that I [illegible] she would [illegible] mind [illegible] I [illegible] she could not eat and had [illegible] She was irritable and [illegible] If [illegible] in any way, she would immediately work herself up into a violent temper. This worried me because she had always had a sweet and gentle disposition and nothing which was said or done seemed to irritate her. I spoke to our family doctor about her and he said that her trouble was imagination and that if she would try and forget about her depression and look on the bright side of life she would be all right. Of course I didn't dare tell her this because I knew she would get into one of her tempers. When she got over these fits of temper, she was always weak and ill and more depressed than ever. The doctor said a tonic might help her and gave me a prescription but this did not do her any good. She tried all kinds of other tonics with the same result. Carnol was recommended to me and I wish to state that it is the leader of all tonics. Since taking it my wife has changed completely. Now she is always ready for her meals and work is no burden. It is a pleasure for me to recommend Carnol to anyone who is in need of a tonic or a body builder. Excuse me for writing this letter but I want you to accept my thanks for that wonderful tonic known as Carnol." — Mr. J. M., Toronto.

Carnol is sold by your druggist, and if you can conscientiously say, after you have tried it, that it hasn't done you any good, return the empty bottle to him and he will refund your money. 7-622

Sold in Napanee by Wallace's Drug Store, Limited.

Fussy? If your baby is not gaining [illegible] Borden's EAGLE BRAND CONDENSED MILK

FREE BABY BOOKS Write to The Borden Co. Limited, Montreal, for two Baby Welfare Books.

MOTHER OF LARGE FAMILY

Recommends Lydia E. Pinkham's Vegetable Compound to Other Mothers

Hemford, N. S.—"I am the mother of four children and I was so weak after my last baby came that I could not do my work and suffered for months until a friend induced me to try Lydia E. Pinkham's Vegetable Compound. Since taking the Vegetable Compound my weakness has left me and the pain in my back has gone. I tell all my friends who are troubled with female weakness to take Lydia E. Pinkham's Vegetable Compound, for I think it is the best medicine ever sold. You may advertise my letter."—Mrs. GEORGE I. CROUSE, Hemford, N. S.

My First Child

Glen Allen, Alabama.—"I have been greatly benefited by taking Lydia E. Pinkham's Vegetable Compound for bearing-down feelings and pains. I was troubled in this way for nearly four years following the birth of my first child, and at times could hardly stand on my feet. A neighbor recommended the Vegetable Compound to me after I had taken doctor's medicines without much benefit. It has relieved my pains and gives me strength. I recommend it and give you permission to use my testimonial letter."—Mrs. IDA RYE, Glen Allen, Alabama.

Women who suffer should write to the Lydia E. Pinkham Medicine Co., Cobourg, Ontario, for a free copy of Lydia E. Pinkham's Private Text-Book upon "Ailments Peculiar to Women." C

Drive in Comfort !

A Foot Warmer and Clark's Carbon will make your driving a pleasure. Get one at

3tf Wilson's Hardware.

Mail Orders promptly filled at Wallace's Drug Store.

Safe — They do not glow when blown out. Their heads do not drop. They contain no poison. Rats won't gnaw them.

Sane — Their added length prevents scorched fingers when lighting stoves and lanterns. They give longer, brighter light in the dark.

Certain — One gentle stroke ignites them.

MAPLE LEAF MATCHES

Different and better

The Canadian Match Co. Limited, Montreal

"The Only Remedy" Says This Doctor

D.D.D.

The Lotion for Skin Disease

Wallace's Drug Store, Limited

DON'T DO THIS!

Use LEONARD EAR OIL

IT DOES RELIEVE DEAFNESS and HEAD NOISES. Simply rub it in back of the ears and insert in nostrils.

Special instructions by a noted ear specialist in each package.

MADE IN CANADA

Descriptive circular sent on request.

A. O. Leonard, Inc.

70 Fifth Avenue New York City

For sale in Napanee by F. L. Hooper, and all reliable druggists.

Rexall Worm Syrup is sure to do the work. Does not upset the stomach, and the children don't mind taking it. 50c. a bottle at Wallace's.

$2,000.00 IN CASH PRIZES IN AID OF FOREST CONSERVATION.

Frank J. D. Barnjum, of Annapolis Royal, N.S., and Montreal, who recently awarded $5000 in prizes for the best treatise on the most practical methods of preserving Canadian timber from further destruction by the budworm and other insect pests which have recently caused such great losses to our forests, is now offering $2,000.00 in prizes for the most convincing argument in favor of prohibiting the export of unmanufactured wood from Canada. One thousand dollars of this will be paid for the best argument written in the English language and $1,000.00 for the best in French, in the following manner:—Five hundred dollars to the winner of the first prize in each language; $250.00 to the second; $150.00 to the third, and $100.00 to the fourth. The competition is open to all residents of Canada. The essays must not exceed 600 words in length. The competition will close on March 15th, and no entry will be eligible bearing postmark later than that date. Entries should be addressed to Frank J. D. Barnjum, New Birks Bldg., Montreal, Que.

Mr. Barnjum is a strong advocate of the policy of retaining Canada's timber supply in the country for the protection of Canadian industries and for the benefit of our own people and one of his purposes in instituting this competition is to start more people thinking and also obtaining Government action on what he regards as Canada's most vital problem, namely forest conservation.

BUCKLEY'S BRONCHITIS MIXTURE

at all Druggists

40 cents 75 cents

FOR COUGHS-COLDS BRONCHITIS

MONEY BACK GUARANTEE

Sold by WALLACE'S DRUG STORE

WISE AND OTHERWISE.

Sweet and palatable, Mother Graves' Worm Exterminator is acceptable to children, and it does its work surely and promptly.

How would you speak of a tailor whose name you could not remember? As Mr. So-and-so. (Sew and sew.)

There may be other corn removers, but you will not be completely satisfied until you have used Holloway's Corn Remover.

The Grocer—Yes'm, you'll find this butter would be cheap at twice the money.

Mrs. Bordon-Lodge—Yes; I know it would. I've used it before and my boarders eat hardly any of it.

Freedom from Asthma. Asthma is one of the most distressing troubles, sudden in its attacks and prolonged in its agonies. Frequently many things are tried, but nothing seems to give hope of relief. Dr. J. D. Kellogg's Asthma Remedy is the one help which can be depended upon. If you have tried other remedies without success, do not fail to get at once a package of this uniformly successful preparation.

What is the difference between a thoughtless man and a mirror? The man speaks without reflecting, and the mirror reflects without speaking.

Miller's Worm Powders will purge the stomach and intestines of worms so effectively and so easily and painlessly that the most delicate stomach will not feel any inconvenience from their action. They recommend themselves to mothers as a preparation that will restore strength and vigor to their children and protect them from the debilitating effects which result from the depredations of worms.

What is the difference between a person late for a train and a domestic science teacher? One misses the train, and the other trains the misses.

The Many-Purpose Oil.—Both in the house and stable there are scores of uses for Dr. Thomas' Eclectric Oil. Use it for cuts, bruises, burns, scalds, the pains of rheumatism and sciatica, sore throat and chest. Horses are liable very largely to similar ailments and mishaps as afflict mankind, and are equally amenable to the healing influence of this fine old remedy which has made thousands of firm friends during the past fifty years.

The officer on board a warship was drilling his men. "I want every man to lie on his back, put his legs in the air and move them as if he were riding a bicycle," he explained. "Now commence."

After a short effort, one of the men stopped.

"Why have you stopped, Murphy?" asked the officer.

"If ye plaze, sir," was the answer, "Oi'm coasting."

A Remedy for Earache.—To have the earache is to endure torture. The ear is a delicate organ and few care to deal with it, considering it work for a doctor. Dr. Thomas' Eclectric Oil offers a simple remedy. A few drops upon a piece of lint or medicated cotton and placed in the ear will do much in relieving pain.

Address and Presentation.

On Friday, February 9th, about ninety friends and neighbors met at the home of Mr. and Mrs. F. C. Gerow to spend a social evening with them before their removal to Newburgh. The evening was spent in games and music. At 11 o'clock an oyster supper was served in the Town Hall in their honor, after which the following address was read:—

Centreville, Feb. 9th, 1923.

Mr. and Mrs. F. C. Gerow and Percy and Grant.

Words of farewell are hard to speak to those whom we have esteemed and loved for years. There are no friends like the old friends we have loved since our earliest days. When our friends go from us we remember "the years of happiness and tears, with memories that love endears."

The interest you have shown in the life of this community is the measure of our community's loss in your removal, but our personal sense of loss has deeper springs. It flows from the high character and bright disposition you have shown at all times.

You have touched nearly every phase of our community life,—business, social and religious. In business life for twenty years among us, you, Mr. Gerow, have been counted an honest man—the noblest work of God. In the local lodges of the L. O. L., the R. B. P. and the A. F. and A. M., you have worthily filled the highest offices. The Trustee Board of the Methodist Church loses an efficient treasurer of many years standing. Your seats in the church have been seldom vacant. We shall miss you in the Sabbath School, where you have both been teachers, as well as in the choir, the Auxiliary of the Women's Missionary Society, and the Mission Band. In all the social side of our church work, too, your aid has been invaluable, and you have responded generously to every call to invest your money in your religion, believing it thus bears interest forever.

We desire to present to you as a tanbible token of the regard of your Centreville friends, this electric reading lamp. We know you will not forget the old associations. "Life's music would be mute should memory's cord be snapped asunder". We shall hope to see you often, and we assure you of a most hearty welcome when you come to Centreville. We wish you all the good in your new home, what you have been of inspiration and cheer and practical help in Centreville you will be in Newburgh too, for moving does not change character.

We wish the boys a full happy life walking in the footsteps of their father and mother, and may we all meet in the Father's House, where we shall go no more out forever.

Signed on behalf of your friends.

A. W. MILLIGAN,
F. R. BROWN.
E. W. LOCHHEAD.

Mr. Gerow, on behalf of his wife and boys, thanked the friends for their kindness and the splendid way they had entertained them; also for the beautiful reading lamp.

CALLS CHINESE COOKS BEST

Follower of Confucius Has Only Mild Approval for the Culinary Artists of the West.

The jolly, round-faced Chinese who is a combination of proprietor, cook and clerk in a delicatessen store on Doyers street runs his shop for the section and not for "sightseers," says the New York Sun. When a strange face that is not Chinese pokes itself inside the shop, where the floor is half covered with peck baskets that hold such oriental vegetables as gray potato and lily root, his face goes totally blank, he understands nothing, and speaks only the most painfully "pidgin" English.

But if the door is opened by a westerner whose business he understands and he happens to be in a talkative mood, he can entertain by the half hour with tales and traditions of his trade, told in excellent English, with plenty of jokes and much chuckling.

When he speaks of western food and western ways of cooking his manner is always courteous but mildly patronizing. When he talks of the ways of Asia he becomes animated, and when he teaches things about Chinese cooking he is actually enthusiastic.

A mild attempt was made recently to have him understand that, while real Chinese mixtures involving complicated combinations of such things as bits of roast pig, lily roots, bamboo shoots and alkaline solution might have an exotic artistic interest, it should, after all, be conceded that the West, and especially these United States, had done most to develop scientific eating.

He laughed gleefully.

"No, no, no! That is not so!" he began. "No people eat with more science, with more careful cooking than the people of China, and this they were doing centuries before Europe had civilization.

"Our cooking, we are taught in China, was invented by our emperor, Pow Hay Se, who reigned about 2800 B. C., although it was our great teacher, Confucius, who laid down most of the rules for scientific eating which to this day are followed by the people.

"It was his rule that never more meat than vegetables be eaten at a meal. About one-third meat should be ample.

"All food should be properly chopped up fine before it is good to eat. Seasoning should be careful; cooking should be for a very long time. It is always well to have a little ginger root in the food.

"Such rules as these—are they not most excellent rules for scientific eating? We followed them centuries before there was such ideas in the West."

How She Lost Him.

"Oh, what a lovely ring!" she twitted ecstatically. "But, Reginald, now that you have declared your love for me I want to overwhelm you with something wonderful!

"All along I have kept my various talents from you, just to be sure that you loved me for myself alone. And now I'm going to surprise you with some of them. I can play the piano beautifully!"

And she immediately rendered Bumhouser's "Bounce of the Babies" insensible.

After the first few chords Reginald Poorfellow changed his seat for one next the door.

"How do you like that?" she asked when the last crash had died away.

"Rot—I mean wonderful!" he cried with fond enthusiasm.

"And I can sing, too!" she said; and immediately executed G Whiz's "Yell of the Helpless."

Trembling, he arose.

Taking her left hand, while she was looking into his face for the admiration she merited, he slipped off the ring again and disappeared in a cloud of thought.

Equipment.

"Rastus, I's gwine get rich. I's done bought me some stock in a nut factory."

"A which kind of a factory?"

"A nut factory, which sells de meat of pecans, almonds and sich, already cracked an' picked out. This heah company gwine save money with a new labo'-savin' device which de promotah done tole me about. De nuts am gwine to be cracked by trained squirrels which don't charge no wages."

"Is dish heah company already licensed, established an' ready fo' bizness?"

"Yeah, praktikally—all 'cept trainin' de squirrels."—From Life.

A Dear Friend.

We were taking the fresh-air children back to the city. At the last minute we missed small Annie. We made a hurried search and found her at last on the floor beside her bed, with her face buried in the pillow.

"What's the matter, Annie?" we asked. "What are you crying for?"

"I ain't crying," was the indignant reply. "I was just kissing my bed good-by, 'cause I don't know when I'll ever see another."—Youth's Companion.

"Spread-Eagle Talk."

"I've never heard you say, 'From Maine to California and from the Great Lakes to the sun-kissed gulf.'"

"No," said the eminent statesman. "I don't believe in taking in too much territory in a speech and, furthermore, while I'm proud to be a citizen of such a great country, I've noticed that the orators who dwell on its geographical dimensions are not doing anything in particular to make it a better place in which to live."

Do You Skate ?

Automobile Skates, and a real good Hockey Stick, will increase your pleasure in this sport. Special prices to clubs.

3tf Wilson's Hardware.

SMOKE

in ½lb. tins and 15¢ pkts.

OLD CHUM

The Tobacco of Quality

Treat Your Liver Fairly

Help your liver act right

A disordered liver throws the whole system wrong and affects the health generally. Beecham's Pills act directly on the liver, cleanse and strengthen the stomach, regulate the bowels, remove all impurities from the system, and make you fit and well. You can have a healthy body, strong nervous system, bright eyes and clear complexion if you

Take

Beecham's Pills

Sold everywhere in boxes 25c—40 pills 50c—90 pills

SURPRISE SOAP

A PURE HARD SOAP

Washes Well in any Water

With water hot or cold, hard or soft, SURPRISE gives a quick, lasting lather; and perfect satisfaction.

Taylor's

Just a trace of soothing Boracic—to make it the perfect soap for mother, baby and all the family.

INFANTS DELIGHT

IT'S WHITE TOILET SOAP

Dr. THOMAS' ECLECTRIC OIL

A SURE, SAFE AND SIMPLE REMEDY FOR ALL THE COMMON AILMENTS OF MAN AND BEAST. IT SHOULD BE KEPT ON HAND AS A MORE SERVICEABLE FRIEND [illegible] BOTTLE TODAY AND [illegible] TIME [illegible]

MAKE MONEY AT HOME

[illegible] DETROIT SHOW CARD SCHOOL [illegible] Toronto, Ont.

ONTARIO ARCHIVES
TORONTO

Personals

It is the desire of the publishers that all should take an interest in this column of The Beaver. If you have friends visiting you, or are going away for a trip, leave word or send it on a Post Card.

Mrs. H. H. Galt, of Sillsville, will be leaving on Friday, the 16th, to spend a few weeks visiting friends in Toronto.

Mrs. Sidney Williams, of Camden East, spent a few days in town this week with her sister, Mrs. W. C. Vine, Alma Avenue.

Mrs. Card and Ila spent the week end with her daughter, Mrs. Ackerman, 120 Chatham St., Belleville.

Miss Mabel Ellis returned to her home at Napanee on Sunday, after having spent seven weeks with relatives at Spencerville, Shanley, Prescott and Chesterville.

Mrs. F. F. Miller returned last week from Montreal, where she has been spending a month with her sister, Mrs. Mathewson.

Mrs. W. K. Pruyn returned on Monday from Kingston, where she has been spending a month with her sister, Mrs. Robertson.

Mrs. Harold Andersen gave a delightful party on Tuesday evening to a number of friends.

Mrs. Doller, Mrs. F. F. Miller, Mrs. Galbraith and Mrs. Pruyn spent yesterday in Yarker, the guests of Mrs. Albert Benjamin.

Miss Alice Preston spent a day in Toronto this week.

Miss Hazel Ellis, of the O. B. C., Belleville, accompanied her friend, Miss Davidson, to her home at Brighton, and spent last week end.

Mr. and Mrs. A. B. Sexsmith, of Cobourg, visited at Mr. H. H. Galt's, on Sunday last.

Mrs. Robt. Graham, Bedeville, spent a few days this week with her mother, Mrs. R. A. Leonard.

Mrs. Herbert Daly is in Montreal for a few weeks.

Miss Graham spent the week end with her aunt, Mrs. W. P. Deroche.

Mr. and Mrs. B. F. Davy are spending a few days in Toronto.

Mrs. Byers, of Gananoque, has been visiting her mother, Mrs. R. A. Leonard, this week.

Mrs. J. L. Boyes gave a small Bridge on Tuesday afternoon.

Mr. W. E. Vine is on a business trip to Toronto and Stratford this week.

Mrs. Martha Switzer, of Camden East, returned home on Saturday, after spending the week with her cousin, Mrs. P. Gould, and attending the Sexsmith and Lyons wedding.

BIRTHS.

PYKE—At Napanee, on Sunday, Feb. 11th, 1923, to Mr. and Mrs. J. A. Pyke, a daughter.

MARRIAGES.

McFARLANE—BRADSHAW — At the Vicarage, Napanee, by Rev. J. H. H. Coleman, M.A., on Tuesday, Feb. 13th, 1923, John Nelson McFarlane to Clara Irene, daughter of Hawley Bradshaw, both of Richmond.

DEATHS.

O'CONNELL—At Chicago, Ill., on Sunday, February 4th, 1923, Ann Farley O'Connell, sister of Mr. W. G. Wilson, in her 72rd year.

ASSELSTINE—At Marlbank, on Tuesday, Feb. 6th, 1923, Marian Ann Lochhead, wife of Oscar Asselstine, aged 76 years and 6 months.

BIRD—At Napanee, on Friday, February 9th, 1923, Mary Katharine (Maie), the dearly beloved wife of Edward C. Bird, 102 Tyndal Avenue, Toronto.

ROSS—In Toronto, on Tuesday, Feb. 6th, 1923, Mrs. Mary Ross, in her 87th year, formerly of Napanee.

IN MEMORIAM.

In loving memory of Grace Hamm, who died Feb. 9th, 1910. 7ap

IN MEMORIAM.

In loving memory of Thos. E. Furrs, of Colebrook, who passed away February 12th, 1922.

It's just a year, dear father,
Since God called you home,
But, oh, how long it seems, dear,
Since you left us all alone.
Though we miss you sadly, father,
We would not, if we could,
Bring you back, for we know, dear,
You are happy now, with mother.
For whom you've mourned long years.
7a —The Children.

Invention Will Save Wasted Forests

Calgary, Feb. The coal strike in the Western provinces during the past summer necessitated the use of a considerable amount of low-grade (sub-bituminous) coal, and this coal, owing to the greater number of its fine grains, considerably increased the risk of fire in the forests along the railways. While the number of fires increased, the increase in the amount of damage done was, however, comparatively slight. The necessity of burning coal of this character has led to the development of a type of "front end" for the locomotives which, it is claimed, eliminates ninety per cent. of the sparks and makes the burning of the coal fairly safe.

The officer on board a warship was drilling his men. "I want every man to lie on his back, but his legs in the air and move them as if he were riding a bicycle," he explained. "Now commence."

After a short effort, one of the men stopped.

"Why have you stopped, Murphy?" asked the officer.

"If ye please, sir," was the answer, "O'm coasting."

Baby's food kept warm and fresh all night in a Thermos Bottle. All bottles now at pre-war prices, at Wallace's.

THE CHURCHES.

Grace Methodist Church.
Rev. A. J. Terrill, B.A., Pastor.

Public Worship at 10.30 a.m. and 7 p.m. will be conducted by the Pastor.
Sunday School and Adult Classes, at 11.45 a.m.
Epworth League, Monday, at 8 p.m.
Prayer and Praise Service, Wednesday, at 7.45 p.m.

Trinity Methodist Church.
Rev. A. H. Foster, Minister.
10.00 a.m.—Class Meeting.
10.30 a.m.—Morning Service.
11.45 a.m.—Sunday School and Bible Classes.
7.00 p.m.—Evening Service.
Monday, Young People's Union.
Wednesday, at 7.30 p.m., Prayer Service.
All services will be held in the Sunday School Room.

St. Andrew's Presbyterian Church.
Rev. A. J. Wilson, B.A., B.D., Pastor.
10.30. Morning Service.
11.45. Sunday School and Bible Classes.
7.00. Evening service.

Church of St. Mary Magdalene.
Rev. J. H. H. Coleman, M.A., Vicar.
10.0. Holy Communion.
12.05. Sunday School.
7.00. Evening Prayer. First sermon of a Lenten series on "Some men who changed their minds".
Daily Lenten services at 8.30 a.m. and Lecture Wednesday at 5 p.m.
Next Wednesday, 7.30 p.m., Rev. W. E. Kidd will preach.

Odessa and Wilton Circuit.
Sidford F. Dixon, Pastor.
Odessa, 11 a.m. and 7 p.m.
Wilton, 2.30 p.m.
Afternoon and evening, Character sketch, "A woman—and the token of Jesus."
Wilton, Y. P. S. social evening, in Church Hall, Friday, Feb. 23rd.

Adolphustown Circuit.
Rev. H. B. Neal, Pastor.
Adolphustown, 11 a.m.
Sillsville, 3 p.m.
Conway, 7.30 p.m.
On Tuesday evening, Feb. 20th, at 8 o'clock, there will be a social evening on the Sillsville Appointment, at the home of Mr. and Mrs. Morley White. Program and refreshments. All will be welcome.
The Young People's Union will meet in the Sillsville Church, on Saturday evening, Feb. 17th, at 7.30.
Remember the Play in Sillsville Hall, Friday, Feb. 16th, at 8 p.m.

Bay Circuit.
Rev. W. H. Truscott, Pastor.
Bay Bay, 10.30 a.m.
Bethany, 2.30 p.m.
Anderson, 7.30 p.m.
Anderson Ladies' Aid at Mrs. Baldwin's, on Wednesday next, at 2.30 p.m.

Murvon Circuit.
Rev. W. R. Merrick, Pastor.
Switzerville Public Worship at 10 a.m.; Sunday School at 11 a.m.
Fourth Line, Sunday School at 1.30 p.m.; Public Worship at 2.30 p.m.
Murvon, in White Church, Sunday School at 10 a.m. Public Worship at 3 p.m.
Prayer meeting at the home of Mr. and Mrs. Alex. Mills, on Tuesday evening, Feb. 20th, at 7.30 p.m.

Tamworth Union Circuit.
Rev. W. Herbert Clarke, Pastor.
Marlbank, 10 a.m., Sunday School; 11 a.m., Church Service.
Enon Church (Camden VIII.) 2 p.m., Sunday School; 2.30 p.m., Church Service.
Tamworth, 10.30 a.m., Sunday School; 7 p.m., Church Service.

Parish of Camden.
Rev. A. S. Dicllinson, Rector.
10.30. Camden East.
2.00. Yarker.
7.00. Newburgh.
Sunday Schools.
11.30. Camden East.
2.00. Newburgh.
2.15. Yarker.

TOWNSHIP OF RICHMOND

Selby, Feb. 5th, 1923.

Council met in the Town Hall, in Selby. Members were all present, the Reeve presiding.

The minutes of last meeting were read and adopted.

The Auditors, D. R. Denison and C. N. Lucas, submitted their report for 1922.

Moved by Milford Dupree, seconded by W. J. Gollinger, that the Auditor's Report be accepted and they be given a cheque for fifteen dollars each for their services. Carried.

Moved by W. J. Gollinger, seconded by S. S. Brown, that W. R. Reynolds be paid $150 ditch account, he having cleaned out his own ditch. Carried.

Moved by S. S. Brown, seconded by W. J. Gollinger, that the account, $13.35, of S. Brien, County Constable, for conveying a patient to Rockwood Hospital, Kingston, be paid. Carried.

Moved by A. E. McQuaig, seconded by Milford Dupree, that J. E. Hodgins, Pay Sheet, for snowshovelling for Jan. 1923, amounting to $18.00, be paid and cheques issued to various men on pay sheet. Carried.

A By-law was drafted to provide for expenditure on roads in the Township of Richmond for the year 1923.

Moved by Milford Dupree, seconded by S. S. Brown, that By-law No. 348 receive its third reading, be signed, sealed and finally passed. Carried.

Moved by S. S. Brown, seconded by E. A. McQuaig, that the account following be paid: 6 subscriptions of Municipal World, $6.60; School Census book, 30c.; Assessor's Guide, 50c.; Drainage laws, 25c; Postage 15c.; Sale tax, 7c, total $7.27. Carried.

Moved by W. J. Gollinger, seconded by Milford Dupree, that H. A. Wood's account for supplies, 4 rubber stamp and 300 dog tags, $12.22, be paid. Carried.

Moved by Milford Dupree, seconded by W. J. Gollinger, that E. J. Pollard's account for printing for year 1922, $125.00, be paid. Carried.

Moved by W. J. Gollinger, seconded by E. A. McQuaig, that the matter regarding township supt. and power to operate township machinery, be laid over until the March meeting. All tenders be in then. All interested please take notice. Carried.

Reeve Paul and Councillor Gollinger the committee appointed last month to arrange for printing for 1923, reported that they had made arrangements with the Napanee Express to do printing for 1923 for $125.00. $10.00 extra if third part of Voters' List is required to be printed.

Moved by W. J. Gollinger, seconded by S. S. Brown, that the following accounts be paid:

Mrs. Doney, aid for Feb.	$ 5 00
Nelson Hartin, aid for Feb	5 00
Richard Lloyd, aid for Feb	8 00
Daniel Masters, aid for Feb	9 00

Carried.

Moved by E. A. McQuaig, seconded by S. S. Brown, that council adjourn to meet on March 5th, 1923. Carried.

H. A. WOOD, Clerk.

Aeroplanes Block Big Forest Fire.

Ottawa, Feb.—A typically up-to-date story of the extinguishing of a forest fire comes from the Bow River (Alta.) Forest. The fire was reported by aeroplane, and, as it was of considerable size, a force of fire rangers was rushed to the scene. After over a day's work the fire was extinguished. Five men fine successfully fought a fire, which, under old conditions, would have required twenty. Only a couple of days after the fire was out, a violent storm occurred which would have rendered the fire uncontrollable and have spread it over the entire southern portion of the Stony Indian reserve, a large part of the Jumping Pound district and into settled country.

MILLIONS IN BUFFALO HERD

Indian Fighter Told of "Reviewing" Quadruped Army That Had Front of Ten Miles.

The famous Indian fighter General Miles, who died not long ago in Washington, after renegades and reeds of the congressional medal of honor for gallantry in an Apache campaign told me about seventeen years ago of a dramatic incident in which he participated in the middle '70s. As a young lieutenant, with an orderly and two Indian scouts, he was trailing the great Nez Perce Chief Joseph in his flight from Oregon to Canada.

The American scouting party came into an open prairie country in Idaho. They passed on a tiny hillock, scanning the horizon. The Indians dropped to ground. They signaled. Presently all fifth ears down heard it distinctly, the thump, thump, thump of thudding hoof, and far off, of a mighty host marching.

Buffalo.

They came into view; they approached. General Miles described the great spread of that quadruped army, massed into ranks wide enough for making a ten-mile front. The scouts fired their carbines to deflect the avalanche so that the leaders would turn aside and not come directly over the hillock. One horse early reared, broke away, fled and was engulfed in the herd. Two of the scouts showed uttered queer, loud, whining sounds, and all of them trembled in abject terror with yielding knees and reared repeatedly.

For four solid hours that herd kept coming on and passing. Weighed on pessible numbers, with the progress of about ten miles an hour and the herd closely massed. It went into millions. General Miles related it was the most amazing experience he ever had witnessed. He had described it to Frederic Remington and had offered to guide him to the spot and describe details, but Remington seemed not sufficiently interested in that buffalo stampede of an epic in American life that long since has vanished.

Says Girls Have Improved.

Howard Chandler Christy, the artist, has a different idea about American girls.

"What do I think of the changes in the American girls?" he repeated. "Well, I like her better today than ever. With freer clothing and freer living girls have improved physically and mentally. Think of those corseted, big-hipped, rather stiff girls of twenty-five years ago and the uncorseted, free young persons of today! The American girl has not been hurt in the least by her broader education and knowledge.

"To whom should one lay the blame for the flapper?" he was asked.

"Well, I have noticed that whenever a sweet, refined, innocent, simple girl enters a room filled with flappers, all the men make for the sweet young girl at once."

"Yes, and then—?"

"And then they immediately proceed to make a flapper of her!" he replied.—Alice Rohe in the Minneapolis News.

New English Wing.

A new type of wing which is of the utmost importance to aviation has been perfected in England after more than ten years of experimenting. The new wing is built with the object of lessening the lifting power of machines, and the first tests have been satisfactory. An airplane fitted with the new wing, seen from a distance, looks like a huge seagull with wing tips depressed. Instead of two rigid, horizontal straight planes, a single rigid plane is used, which, from the center, curves outwards and downwards to the tips. No fabric is used in the manufacture of the wing. Its surface is of mahogany veneer, thus making it better able to withstand all kinds of weather.

SILK PRINCESS SLIPS DE LUXE

We have just placed in stock a real good quality Habutai Silk "Princess Slip". This comes in a proper fitting style and can be had in colors of Black, Navy, Brown and White. All sizes. Priced $4.59 each.

THAT'S QUITE DIFFERENT.

A small boy stood in front of a grocery store one day, looking at a display of apples and pears. He moved toward the fruit, then back again several times. At last the grocer went outside and said to the youngster: "Are you trying to steal something, son?"
"No, mister, I ain't trying to steal anything. I'm trying not to."

PONGEE SILK BLOOMERS
VERY SPECIAL AT $2.69 EACH.

Raw Silks have advanced, yet in spite of that fact, we are giving you these splendidly made Pure Pongee Silk Bloomers at a less price than last year. These are made in extra large sizes, and splendidly reinforced. All sizes at this price.

With Easter Early You Perforce Must Plan and Shop Early. New Spring Stocks Are Arriving. Color Plays an Important Role This Season. Robinson's Departments are Making Displays of New Goods. You Are Doubly Welcome. See Them at Your First Opportunity.

New Spring Dresses Are Here. Styles Are Wonderfully Clever

Fashion in general has retained the long, slender, straight-line Silhouette of last season. The below the normal waist-line, the even and uneven hem lines, the circular skirts, the longer sleeves and side panels in various types are some of the characteristics of Spring. Color combinations are also very important. Beautiful Paisley Silks in all the Oriental patterns and colorings are combined with plain shades to produce some startling, wonderful results.

Alltyme Crepes, Krinkle Crepes, Cantons, Rushanaras and Flat Crepes are the most important Silk Dress Fabrics this season. Priced from $18.95 up.

New Spring Millinery Crosses the Stage We Have Styles Galore

We are splendidly ready to meet your requirements. Dozens of clever shapes have arrived, heralding the vogue of the coming season. Smartness of line is the keynote from a style standpoint. Brims take very unexpected angles. Many droop shapes are in evidence, while just as many turn abruptly from the face. Then too, brims are very short across the back, while crowns are higher than usual.

Mohair, Visca Cloth and Satin are leading fabrics, while many a hat is a splendid combination of materials.

Navy, Brown, Sand, Grey, and Black are most fashionable colors. Priced from $3.50 to $10.00.

New Styles in Corsets and Brassieres Are Here

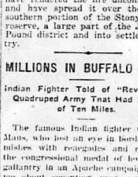

It is just as important to have your Corsets fitting your body properly as it is to have shoes fitting correctly and comfortably.

Fitting Corsets is a science with us, we have made a study of the question. Our Corsetieres can measure you and can choose the Corset style best suited to your figure. We can successfully fit large women as well as those of slighter proportions.

This Spring season we are featuring "four" of the best makes of Corsets in Canada. We have several different models in each make, thus you are given practically an unlimited variety of styles when making your selections.

Our Expert Corset Service costs you no more money either, as our prices range from $1.00 per pair up, with extraordinary values at $1.59, $2.00, $2.50 and $3.00.

Women's Silk and Wool and All Wool Hose
SOME EXTRA VALUES IN CLEARING LINES

All Wool, full fashioned, Heather Hose, in Blue and Green mixtures, with Silk Embroidered clocks, reinforced heels and toes. Only 15 pairs in this lot, sizes 9, 9½, 10. Regular $2.25 pair. Clearance Price, $1.50 pair.

50 pairs only of Women's Heather Hose, Brown, Green and Blue mixtures. These have wide hem at top, are All Wool, with extra spliced heels and toes. Sizes 8½ to 10. Regular $1.25 pair. Clearance Price 89c. pair.

All Wool Ribbed Cashmere Hose, with plain seamless feet, in Brown only, sizes 8½ to 10. Regular $1.25 pair. Clearance Price $1.00 pair.

Extra value in Silk and Wool Hose, with wide top, seamless, reinforced heels and toes, double sole. Brown and Navy Blue shades. Sizes 9, 9½, 10. Price $1.75 pair.

Fine quality All Wool Heather Hose, with Embroidered Silk Clocks, in Brown and Green shades. Sizes 8½ to 10. Price $1.75 pair.

Silk and Wool Hose, in Bamboo shade, full fashioned and seamless, wide hem at top, reinforced heels, toes and soles. Price $2.00 pair.

Your Mail Orders Will Receive Our First Consideration

Six mail-trains and seven R. M. D. routes carry mail to and from Napanee every day. Think of the prompt service that this offers you; in many instances you can get your merchandise back the same day. Do not let the bad weather and the rough roads inconvenience you,—order your merchandise by mail or telephone. We will guarantee satisfaction. The Robinson Co., Limited.

The Coming Season Will Favor Silken Fabrics
AND THE RANGE IS REFRESHINGLY LOVELY

A brief survey of the new showing at Robinson's reveals such favored materials as Alltyme Crepe, Canton Crepe, Flat Crepe, guaranteed Taffeta, Crepe-de-chene, Chenille Crepe, Satin Duchess.

Paisley effects are extremely popular, as for instance Karavan Crepe, Canton Crepe, Kanton Broche, Krinkle Crene. All these come in gorgeous colorings.

New Arrivals of Boys' Bloomer Suits
BOYS' BLOOMER SUITS, WITH EXTRA PAIR OF BLOOMERS

In a new 1923 model, three-button Single Breasted, three-piece belt, deep centre back vent, patch pockets with button, lustre linings, bloomers are full fashioned and have Governor Fasteners. Material is All Wool, in a Saxe shade with invisible stripe. You know how difficult it is to match up a coat with a pair of bloomers, hence the advantage of having a suit with extra pair of bloomers. This line may be had in sizes from 29 to 36, priced at from $13.50 to $15.00, according to size.

BOYS' TWO-PIECE BLOOMER SUITS.

Three-button, single breasted model, all round belt, deep centre back vent; bloomers have Governor Fasteners. An All Wool material in two shades of Fawn mixture. Priced at $8.00 to $10.00, according to size. From 28 to 36.

The New Materials for Suit and Dress Are Many and Varied

Your new Suit or Dress can be made from a wide choice of materials. These are here for your choosing. Poiret Twill, Tricotine, Homespun, Botany Serge, Velour, Wool Crepe, French Surah Cloth, Belgian San Toy, Mixed Tweeds.

Brown, Navy, Black are a few of the colors featured. The prices are, from the customer's viewpoint, very reasonable.

Our Made-to-Order Department is at your Service

In selecting your material for Dress or Suit, we have a competent Dressmaker and Suitmaker in charge. The work turned out will merit your approval. Orders are now being booked for Spring delivery.

Quality Service Value

THE ROBINSON Co.
LIMITED

Store Closes at 5.30 p.m Except Saturday

Liberal-Conservative Convention
For Lennox
Will be held in the
Armouries, Napanee
on
MONDAY, FEB. 26, 1923
At 1 o'clock p.m.

For the purpose of selecting a Candidate to contest the Riding for the Provincial House.

Hon. W. F. Nickle
M.P.P., of Kingston
and other speakers, will address the meeting.

A full attendance is requested.

C. W. HAMBLY,
President.
C. M. STRATTON, M.D.
Assistant Secretary.

GOD SAVE THE KING

Dr. Wade Patterson CHIROPRACTORS WEST ST. NAPANEE, ONT.

A throng of ailing folks have gone to Chiropractic for aid and they have not been disappointed. They have learned that the nerves carry health to various parts of the body and when they are pinched a Chiropractic adjustment is necessary.

OFFICE HOURS: 10.30 - 12.30, 2 - 5, 6.30 - 7.30
OTHER HOURS BY APPOINTMENT

Notice! Kodak Work!

By bringing your films to me you take no chances of having them lost or spoiled. Quality, not quantity, counts most. Therefore I use only the best chemicals and paper. Prints do not fade or turn yellow. The best is always the cheapest. All work done promptly. On mail orders add postage. Cameras and films for sale. Office on John Street. Address,

MRS. R. SHIPMAN,
Napanee.

What number remains the same after subtracting one? Two? to.

These cold winter nights there is wonderful comfort to be derived from a Hot Water Bottle. Ask to see our special cloth inserted bottle, guaranteed for years. At Wallace's.

February Furniture Sale!

A splendid opportunity to get a new Diningroom Suite at a very low price.

Solid Quarter-Cut Oak Extension Tables, golden finish, five legs, Queen Anne design	$34.75
Diners to match, genuine leather slip seats, set of six	36.00
Solid Oak Extension Tables, fumed finish, pedestal style	20.00 and up
Diners, in golden or fumed finish,	$13.00 per set up
Buffets in solid oak, golden or fumed	35.00
Rockers, walnut finish, imitation leather cover	9.95
Chair and Rocker, allover upholstered, high back, per pair	31.50
White Iron Beds, 2-in. continuous posts, all widths	11.00
Kitchen Cabinets, glass spice containers	29.90
Brass Beds, 2-in. post, neat design	13.95
Pedestals, 30-in. high, mahogany finish	2.95
Parlor Tables, all finishes	3.00 and up
Sliding Couches, well filled mattress, covered with good quality Cretonne or green Denim, can easily be made into a double bed	12.45
Many bargains in Talking Machines of the famous Victor and McLagan makes.	

GIBBARD RETAIL STORE
THE HOME OF GOOD FURNITURE
DUNDAS STREET EAST.

ONTARIO ARCHIVES
TORONTO

Personals

It is the desire of the publishers that all should take an interest in this column of The Beaver If you have friends visiting you, or are going away for a trip, leave word or send it on a Post Card.

Mrs. H. H. Galt, of Sillsville, will be leaving on Friday, the 16th, to spend a few weeks visiting friends in Toronto.

Mrs. Sidney Williams, of Camden East, spent a few days in town this week with her sister, Mrs. W. C. Vine, Alma Avenue.

Mrs. Card and Ila spent the week end with her daughter, Mrs. Ackerman, 120 Chatham St., Belleville.

Miss Mabel Ellis returned to her home at Napanee on Sunday, after having spent seven weeks with relatives at Spencerville, Shanley, Prescott and Chesterville.

Mrs. F. P. Miller returned last week from Montreal, where she has been spending a month with her sister, Mrs. Matheson.

Mrs. W. K. Pruyn returned on Monday from Kingston, where she has been spending a month with her sister, Mrs. Robertson.

Mrs. Harold Anderson gave a delightful party on Tuesday evening to a number of friends.

Mrs. Doller, Mrs. F. E. Miller, Mrs. Galbraith and Mrs. Pruyn spent yesterday in Yarker, the guests of Mrs. Albert Benjamin.

Miss Alice Preston spent a day in Toronto this week.

Miss Hazel Ellis, of the O. B. C., Belleville, accompanied her friend, Miss Davidson, to her home at Brighton, and spent last week end.

Mr. and Mrs. A. B. Sexsmith, of Quebec, visited at Mr. H. H. Galt's, on Sunday last.

Mrs. Robt. Graham, Belleville, spent a few days this week with her mother, Mrs. R. A. Leonard.

Mrs. Herbert Daly is in Montreal for a few weeks.

Miss Graham spent the week end with her aunt, Mrs. W. P. Deroche.

Mr. and Mrs. R. F. Davy are spending a few days in Toronto.

Mrs. Byers, of Gananoque, has been visiting her mother, Mrs. R. A. Leonard, this week.

Mrs. J. L. Boyes gave a small Bridge on Tuesday afternoon.

Mr. W. E. Vine is on a business trip to Toronto and Stratford this week.

Mrs. Martha Switzer, of Camden East, returned home on Saturday, after spending the week with her cousin, Mrs. P. Gould, and attending the Sexsmith and Lyons wedding.

BIRTHS.

PYKE—At Napanee, on Sunday, Feb. 11th, 1923, to Mr. and Mrs. J. A. Pyke, a daughter.

MARRIAGES.

McFARLANE—BRADSHAW—At the Vicarage, Napanee, by Rev. J. H. H. Coleman, M.A., on Tuesday, Feb. 13th, 1923, John Nelson McFarlane to Clara Irene, daughter of Hawley Bradshaw, both of Richmond.

DEATHS.

O'CONNELL—At Chicago, Ill., on Sunday, February 4th, 1923, Ann Farley O'Connell, sister of Mr. W. G. Wilson, in her 77th year.

ASSELSTINE—At Marlbank, on Tuesday, Feb. 6th, 1923, Marian Ann Lochhead, wife of Oscar Asselstine, aged 74 years and 6 months.

ROE—At Napanee, on Friday, February 9th, 1923, Mary Katharine (Mamie), the dearly beloved wife of Edward Chas. Roe, 102 Tyndal Avenue, Toronto.

ROSS—In Toronto, on Tuesday, Feb. 6th, 1923, Mrs. Mary Ross, in her 77th year, formerly of Napanee.

IN MEMORIAM.

In loving memory of Grace Hamm, who died Feb. 9th, 1910. 7ap

IN MEMORIAM.

In loving memory of Thos. E. Furrs, of Colebrook, who passed away February 12th, 1922.

It's just a year, dear father,
Since God called you home,
But, oh, how long it seems, dear,
Since you left us all alone.
Though we miss you sadly, father,
We would not, if we could,
Bring you back, for we know, dear,
You are happy now, with mother,
For whom you've mourned long years.
7a —The Children.

Invention Will Save Wasted Forests

Calgary, Feb.—The coal strike in the Western provinces during the past summer necessitated the use of a considerable amount of low-grade (sub-bituminous) coal, and this coal, owing to the greater number of sparks given off, considerably increased the risk of fire in the forests along the railways. While the number of fires increased, the increase in the amount of damage done was, however, comparatively slight. The necessity of burning coal of this character has led to the development of a type of "front end" for the locomotives which, it is claimed, eliminates ninety per cent. of the sparks and makes the burning of the coal fairly safe.

The officer on-board a warship was drilling his men. "I want every man to lie on his back, put his legs in the air and move them as if he were riding a bicycle," he explained. "Now commence."

After a short effort, one of the men stopped.

"Why have you stopped, Murphy?" asked the officer.

"If ye please, sir," was the answer, "I'm coasting."

Baby's food kept warm and fresh all night in a Thermos Bottle. All bottles now at pre-war prices, at Wallace's.

THE CHURCHES.

Grace Methodist Church.
Rev. A. J. Terrill, B.A., Pastor.

Public Worship at 10.30 a.m. and 7 p.m. will be conducted by the Pastor.

Sunday School and Adult Classes, at 11.45 a.m.

Epworth League, Monday, at 8 p.m.

Prayer and Praise Service, Wednesday, at 7.45 p.m.

Trinity Methodist Church.
Rev. A. H. Foster, Minister.

10.00 a.m.—Class Meeting.
10.30 a.m.—Morning Service.
11.45 a.m.—Sunday School and Bible Classes.
7.00 p.m.—Evening Service.

Monday, Young People's Union.
Wednesday, at 7.30 p.m., Prayer Service.

All services will be held in the Sunday School Room.

St. Andrew's Presbyterian Church.
Rev. A. J. Wilson, B.A., B.D., Pastor.
10.30. Morning Service.
11.45. Sunday School and Bible Classes.
7.00. Evening service.

Church of St. Mary Magdalene.
Rev. J. H. H. Coleman, M.A., Vicar.
10.0. Holy Communion.
12.00. Sunday School.
7.00. Evening Prayer. First sermon of a Lenten series on "Some men who changed their minds".

Daily Lenten services at 8.30 a.m. and (except Wednesday) at 5 p.m.

Next Wednesday, 7.30 p.m., Rev. W. P. Kidd will preach.

Odessa and Wilton Circuit.
Seford F. Dixon, Pastor.
Odessa, 11 a.m. and 7 p.m.
Wilton, 2.30 p.m.
Afternoon and evening, Character sketch, "A woman—and the touch of Jesus."
Wilton, Y. P. S. social evening, in Church Hall, Friday, Feb. 23rd.

Adolphustown Circuit.
Rev. H. B. Neal, Pastor.
Adolphustown, 11 a.m.
Sillsville, 3 p.m.
Conway, 7.30 p.m.
On Tuesday evening, Feb. 20th, at 8 o'clock, there will be a social evening on the Sillsville Appointment, at the home of Mr. and Mrs. Morley White. Programme and refreshments. All will be welcome.

The Young People's Union will meet in the Sillsville Church, on Saturday evening, Feb. 17th, at 7.30.

Remember the Play in Sillsville Hall, Friday, Feb. 16th, at 8 p.m.

Bay Circuit.
Rev. W. H. Truscott, Pastor.
Hay Bay, 10.30 a.m.
Bethany, 2.30 p.m.
Anderson, 7.30 p.m.
Anderson Ladies' Aid at Mrs. Baldwin's, on Wednesday next, at 2.30 p.m.

Morven Circuit.
Rev. W. E. Merrick, Pastor.
Switzerville, Public Worship at 10 a.m.; Sunday School at 11 a.m.
Fourth Line, Sunday School at 1.30 p.m.; Public Worship at 2.30 p.m.
Morven, in White Church, Sunday School at 10 a.m. Public Worship at 7 p.m.
Prayer meeting at the home of Mr. and Mrs. Alex. Ferguson, on Tuesday evening, Feb. 20th, at 7.30 p.m.

Wesworth Union Circuit.
Rev. W. Herbert Clarke, Pastor.
Marlbank, 10 a.m., Sunday School; 11 a.m., Church Service.
Camden East (Camden Hall) 2 p.m., Sunday School; 2.30 p.m., Church Service.
Tamworth, 10.30 a.m., Sunday School; 7 p.m., Church Service.

Parish of Camden.
Rev. A. S. Dickinson, Rector.
10.30. Camden East.
2.00. Yarker.
7.00. Newburgh.
Sunday Schools.
11.30. Camden East.
2.00. Newburgh.
2.15. Yarker.

TOWNSHIP OF RICHMOND

Selby, Feb. 5th, 1923.

Council met in the Town Hall, in Selby. Members were all present, Reeve Bevers presiding. The minutes of last meeting were read and adopted.

The Auditors, D. R. Denison and G. N. Lucas, submitted their report for 1922.

Moved by Milford Dupree, seconded by W. J. Gollinger, that the Auditor's Report be accepted and they be given a cheque for fifteen dollars each for their services. Carried.

Moved by W. J. Gollinger, seconded by S. S. Brown, that By-law No. 708 receive its third reading, be signed, sealed and finally passed. Carried.

Moved by S. S. Brown, seconded by E. A. McQuaig, that the account, $13.55, of S. Bird, County Constable, for conveying a patient to Rockwood Hospital, Kingston, be paid. Carried.

Moved by A. E. McQuaig, seconded by Milford Dupree, that J. E. Hudgins' Pay Sheet for snow shovelling for Jan. 1923, amounting to $8.00, be paid and cheques issued to various men on pay sheet. Carried.

A By-law was drafted to provide for expenditure on roads in the Township of Richmond for the year 1923.

Moved by Milford Dupree, seconded by S. S. Brown, that By-law No. 708 receive its third reading, be signed, sealed and finally passed. Carried.

Moved by S. S. Brown, seconded by E. A. McQuaig, that the account, $13.55, of S. Bird, County Constable, for conveying a patient to Rockwood Hospital, Kingston, be paid. Carried.

Moved by A. E. McQuaig, seconded by Milford Dupree, that J. E. Hudgins' Pay Sheet for snow shovelling for Jan. 1923, amounting to $8.00, be paid and cheques issued to various men on pay sheet. Carried.

A By-law was drafted to provide for expenditure on roads in the Township of Richmond for the year 1923.

Moved by Milford Dupree, seconded by S. S. Brown, that By-law No. 708 receive its third reading, be signed, sealed and finally passed. Carried.

Moved by S. S. Brown, seconded by E. A. McQuaig, that the following be paid: 6 subscriptions of Municipal World, $6.00; School Census book, 30c.; Assessor's Guide, 50c.; Drainage laws, 25c; Postage 15c.; Sale tax, 1c, total, $7.27. Carried.

Moved by W. J. Gollinger, seconded by Milford Dupree, that H. A. Wood's account for supplies, 1 rubber stamp and 1 day's page, $12.25, be paid. Carried.

Moved by Milford Dupree, seconded by W. J. Gollinger, that E. J. Pollard's account for printing for year 1922, $125.00, be paid. Carried.

Moved by W. J. Gollinger, seconded by E. A. McQuaig, that the matter regarding township supt. and power to operate township machinery, be laid over until the March meeting. All tenders be in then. All interested please take notice. Carried.

Reeve Paul and Councillor Gollinger the committee appointed last month to arrange for printing for 1923, reported that they had made arrangements with the Napanee Express to do printing for 1923 for $125.00. $10.00 extra if third part of Voters' List is required to be printed.

Moved by W. J. Gollinger, seconded by S. S. Brown, that the following accounts be paid:

Mrs. Doney, aid for Feb.	$ 5 00
Nelson Hartin, aid for Feb	5 00
Richard Lloyd, aid for Feb	8 00
Daniel Masters, aid for Feb	5 00

Carried.

Moved by E. A. McQuaig, seconded by S. S. Brown, that council adjourn to meet on March 5th, 1923. Carried.

H. A. WOOD, Clerk.

Aeroplanes Block Big Forest Fire.

Ottawa, Feb.—A typically up-to-date story of the extinguishing of a forest fire comes from the Rouge River (Aita.) forest. The fire was reported by aeroplane, and, as it was of considerable size, a fast flying boat was rushed to the scene. After over a day's work the fire was extinguished. Five men thus successfully fought a fire, which, under old conditions, would have required twenty. Only a couple of days after the fire was out, a violent storm occurred which would have rendered the fire unmanageable and have spread it over the entire southern portion of the Stony Indian reserve, a large part of the Jumping Pound district and into settled country.

MILLIONS IN BUFFALO HERD

Indian Fighter Told of "Reviewing" Quadruped Army That Had Front of Ten Miles.

The famous Indian fighter General Miles, who lost an eye in border skirmishes with renegades and received the congressional medal of honor for gallantry in an Apache campaign, told me about seventeen years ago of a dramatic incident in which he participated in the middle '70s. As a young lieutenant, with an escort and two Indian scouts, he was trailing the great Nez Perce Chief Joseph in his flight from Oregon to Canada.

The American scouting party came into an open prairie country in Idaho. They paused on a rise in the hills, facing the horizon. The Indians dropped, turn to ground. They signaled. Presently all eyes were bent intently, making a tremulous front. The scouts fired their carbines to detect the avalanche so that the Leaders would turn aside and not come directly over the hillock. One horse early reared, broke away, fled and was recovered in the herd. Two of the other horses uttered queer, loud, whining squeals, and all of them trembled in abject terror with yielding knees and reared repeatedly.

For four solid hours that herd kept coming on and passing. We figured the possible numbers, with the progress at about ten miles an hour and the herd closely massed. It went into millions, General Miles related it as the most amazing experience he ever had witnessed. He had described it to Frederic Remington and had offered to guide him to the spot and describe details, but Remington seemed not sufficiently interested in that buffalo stampede at an epic in American life that long since has vanished.

Says Girls Have Improved.

Howard Chandler Christy, the artist, has a different idea about American girls.

"What do I think of the changes in the American girl?" he repeated. "Well, I like her better today than ever. With freer clothing and freer thinking girls have improved physically and mentally. Think of those current big-hipped, rather stiff girls of twenty-five years ago and the unrestricted, free young persons of today! The American girl has not been hurt in the least by her broader education and knowledge.

"To whom should one lay the blame for the flapper?" he was asked.

"Well, I have noticed that whenever a sweet, refined, innocent, simple girl enters a room filled with flappers, all the men make for the sweet young girl at once."

"Yes, and then—?"

"And then they immediately proceed to make a flapper of her," he replied.—Alice Rohe in the Minneapolis News.

New English Wing.

A new type of wing which is of the utmost importance to aviation has just been perfected in England after more than ten years of experimenting. The new wing is built with the object of increasing the lifting power of machines, and the first tests have been satisfactory. An aeroplane fitted with the new wing, seen from a distance, looks like a huge seagull with wing tips depressed. Instead of two rigid, horizontal straight planes, a single rigid plane is used, which, from the center, curves outwards and downwards to the tips. No fabric is used in the manufacture of the wing. Its surface is of mahogany veneer, thus making it better able to withstand all kinds of weather.

SILK PRINCESS SLIPS DE LUXE

We have just placed in stock a real good quality Habutai Silk "Princess Slip". This comes in a proper fitting style and can be had in colors of Black, Navy, Brown and White. All sizes. Priced $4.59 each.

THAT'S QUITE DIFFERENT.

A small boy stood in front of a grocery store one day, looking at a display of apples and pears. He moved toward the fruit, then back again several times. At last the grocer went outside and said to the youngster: "Are you trying to steal something, son?"

"No, mister, I ain't trying to steal anything. I'm trying not to."

PONGEE SILK BLOOMERS
VERY SPECIAL AT $2.69 EACH.

Raw Silks have advanced, yet in spite of that fact, we are giving you these splendid-ly made Pure Pongee Silk Bloomers at a less price than last year. These are made in extra large sizes, and splendidly reinforced. All sizes at this price.

With Easter Early You Perforce Must Plan and Shop Early. New Spring Stocks Are Arriving. Color Plays an Important Role This Season. Robinson's Departments are Making Displays of New Goods. You Are Doubly Welcome. See Them at Your First Opportunity.

New Spring Dresses Are Here. Styles Are Wonderfully Clever

Fashion in general has retained the long, slender, straight-line Silhouette of last season. The below the normal waist-line, the even and uneven hem lines, the circular skirts, the longer sleeves and side panels in various types are some of the characteristics of Spring. Color combinations are also very important. Beautiful Paisley Silks in all the Oriental patterns and colorings are combined with plain shades to produce some startling, wonderful results.

Alltyme Crepes, Krinkle Crepes, Cantons, Rushanaps and Flat Crepes are the most important Silk Dress Fabrics this season. Priced from $18.95 up.

New Spring Millinery Crosses the Stage We Have Styles Galore

We are splendidly ready to meet your requirements. Dozens of clever shapes have arrived, heralding the vogue of the coming season. Smartness of line is the keynote of this saddle point. Brims take on unexpected angles. Many droop shapes are in evidence, while just as many turn abruptly from the face. Then too, brims are very short across the back, while crowns are higher than usual.

Mohair, Visca Cloth and Satin are leading fabrics, while many a hat is a splendid combination of materials.

Navy, Brown, Sand, Grey, and Black are most fashionable colors. Priced from $3.50 to $10.00.

New Styles in Corsets and Brassieres Are Here

It is just as important to have your Corsets fitting your body properly as it is to have shoes fitting correctly and comfortably.

Fitting Corsets is a science with us, we have made a study of the question. Our Corsetieres can measure you and can choose the Corset style best suited to your figure. We can successfully fit large women as well as those of slighter proportions.

This Spring season we are featuring "four" of the best makes of Corsets in Canada. We have several different models in each make, thus you are given practically an unlimited variety of styles when making your selections.

Our Expert Corset Service costs you no more money either, as our prices range from $1.00 per pair up, with extraordinary values at $1.59, $2.00, $2.50 and $3.00.

Women's Silk and Wool and All Wool Hose

SOME EXTRA VALUES IN CLEARING LINES

All Wool, full fashioned, Heather Hose, in Blue and Green mixtures, with Silk Embroidered clocks, reinforced heels and toes. Only 15 pairs in this lot, sizes 9, 9½, 10. Regular $2.25 pair. Clearance Price, $1.50 pair.

50 pairs only of Women's Heather Hose, Brown, Green and Blue mixtures. These have wide hem at top, are All Wool, with extra spliced heels and toes. Sizes 8½ to 10. Regular $1.25 pair. Clearance Price 89c. pair.

All Wool Ribbed Cashmere Hose, with plain seamless feet, in Brown only, sizes 8½ to 10. Regular $1.25 pair. Clearance Price $1.00 pair.

Extra value in Silk and Wool Hose, with wide top, seamless, reinforced heels and toes, double sole. Brown and Navy Blue shades. Sizes 9, 9½, 10. Price $1.75 pair.

Fine quality All Wool Heather Hose, with Embroidered Silk Clocks, in Brown and Green shades. Sizes 8½ to 10. Price $1.75 pair.

Silk and Wool Hose, in Bamboo shade, full fashioned and seamless, wide hem at top, reinforced heels, toes and soles. Price $2.00 pair.

Your Mail Orders Will Receive Our First Consideration

Six mail-trains and seven R. M. D. routes carry mail to and from Napanee every day. Think of the prompt service that this offers you; in many instances you can get your merchandise back the same day. Do not let the bad weather and the rough roads inconvenience you,—order your merchandise by mail or telephone. We will guarantee satisfaction.

The Robinson Co., Limited.

The Coming Season Will Favor Silken Fabrics

AND THE RANGE IS REFRESHINGLY LOVELY

A brief survey of the new showing at Robinson's reveals such favored materials as Alltyme Crepe, Canton Crepe, Flat Crepe, guaranteed Taffeta, Crepe-de-chene, Chenille Crepe, Satin Duchess.

Paisley effects are extremely popular, as for instance Karavan Crepe, Canton Crepe, Kanton Broche, Krinkle Crepe. All these come in gorgeous colorings.

New Arrivals of Boys' Bloomer Suits

BOYS' BLOOMER SUITS, WITH EXTRA PAIR OF BLOOMERS

In a new 1923 model, three-button Single Breasted, three-piece belt, deep centre back vent, patch pockets with button, lustre linings, bloomers are full fashioned and have Governor Fasteners. Material is All Wool, in a Saxe shade with invisible strine. You know how difficult it is to match up a coat with a pair of bloomers, hence the advantage of having a suit with extra pair of bloomers. This line may be had in sizes from 29 to 36, priced at from $13.50 to $15.00, according to size.

BOYS' TWO-PIECE BLOOMER SUITS.

Three-button, single breasted model, all round belt, deep centre back vent; bloomers have Governor Fasteners. An All Wool material in two shades of Fawn mixture. Priced at $8.00 to $10.00, according to size. From 28 to 36.

The New Materials for Suit and Dress Are Many and Varied

Your new Suit or Dress can be made from a wide choice of materials. These are here for your choosing. Poiret Twill, Tricotine, Homespun, Botany Serge, Velour, Wool Crepe, French Surah Cloth, Belgian San Toy, Mixed Tweeds.

Brown, Navy, Black are a few of the colors featured. The prices are, from the customer's viewpoint, very reasonable.

Our Made-to-Order Department is at your Service

In selecting your material for Dress or Suit, we have a competent Dressmaker and Suitmaker in charge. The work turned out will merit your approval. Orders are now being booked for Spring delivery.

Quality
Service
Value

THE ROBINSON Co.
LIMITED

Store Closes at 5.30 p.m. Except Saturday

Liberal-Conservative Convention

For Lennox

Will be held in the

Armouries, Napanee

on

MONDAY, FEB. 26, 1923

At 1 o'clock p.m.

For the purpose of selecting a Candidate to contest the Riding for the Provincial House.

Hon. W. F. Nickle
M.P.P., of Kingston

and other speakers, will address the meeting.

A full attendance is requested.

C. W. HAMBLY,
President.

C. M. STRATTON, M.D.
Assistant Secretary.

GOD SAVE THE KING

Dr. Val's Patterson CHIROPRACTORS WEST ST. NAPANEE, ONT.

A throng of ailing folks have gone to Chiropractic for aid and they have not been disappointed. They have learned that the nerves carry health to various parts of the body and when they are pinched a Chiropractic adjustment is necessary.

OFFICE HOURS: 10:30 - 12:30, 2 - 5, 7:30 - 9:30
OTHER HOURS BY APPOINTMENT

Notice! Kodak Work!

By bringing your films to me you take no chances of having them lost or spoiled. Quality, not quantity, counts most. Therefore I use only the best chemicals and paper. Prints do not fade or turn yellow. The best is always the cheapest. All work done promptly. On mail orders add postage. Cameras and films for sale. Office on John Street. Address,

MRS. R. SHIPMAN,
7tf Napanee.

These cold winter nights there is wonderful comfort to be derived from a Hot Water Bottle. Ask to see our special cloth inserted bottle, guaranteed for years. At Wallace's.

What number remains the same after subtracting one? Two? to.

February Furniture Sale!

A splendid opportunity to get a new Diningroom Suite at a very low price.

Solid Quarter-Cut Oak Extension Tables, golden finish, five legs, Queen Anne design	$34.75
Diners to match, genuine leather slip seats, set of six	36.00
Solid Oak Extension Tables, fumed finish, pedestal style	20.00 and up
Diners, in golden or fumed finish,	$13.00 per set up
Buffets in solid oak, golden or fumed	35.00
Rockers, walnut finish, imitation leather cover	9.95
Chair and Rocker, allover upholstered, high back, per pair	31.50
White Iron Beds, 2-in. continuous posts, all widths	11.00
Kitchen Cabinets, glass spice containers	29.00
Brass Beds, 2-in. post, neat design	13.95
Pedestals, 30-in. high, mahogany finish	2.95
Parlor Tables, all finishes	3.00 and up
Sliding Couches, well filled mattress, covered with good quality Cretonne or green Denim, can easily be made into a double bed	12.45
Many bargains in Talking Machines of the famous Victor and McLagan makes.	

GIBBARD RETAIL STORE

THE HOME OF GOOD FURNITURE
DUNDAS STREET EAST.

ONTARIO ARCHIVES
TORONTO

Sale of Fine Tailor-Made Suits
$35.00

February is the off month in our Tailoring Department, and we give this sale to make work for our men in their dull season.

The Suits will be given the same careful workmanship as if full price was paid, and the best of linings and trimmings will be used. It will be one of BOYES' Real Tailor-made Suits in every respect.

Take a look in our window and see the SPECIAL ONE WEEK'S OFFER of real Tailor-made Suits for $35.00.

J. L. Boyes & Son

Doxsee & Co

MILLINERY.

We are making a special effort to clear up our stock of Trimmed and Untrimmed Hats, as our capacity is small for packing them away for another season. Therefore everything will be a price to clear.

MISSES' and CHILDREN'S HATS

In Velvet, Plush and Beaver. Shades: navy blue, black, brown and red. Regular prices $2.25 to $4.

To clear, $1.00, 1.90 & 2.98

WOOL SCARFS

In all the season's shades. Good value at $2.75.

To clear, $1.25

HOSIERY

Silk and Wool, Cashmere, other mixtures. Specially marked to clear.

The Leading Millinery House

Garrison's Grocery

Where you get Quality and Service

Oranges, Grape Fruit and Cranberries.

High Grade Teas and Coffee.

Try our Bulk Cocoa. Special price.

Breakfast and Back Bacon always on hand.

Get a hundred of Quaker or White Rose Flour. It makes beautiful bread.

D. A. GARRISON

Phone 236 38-6m John St.

Opposite Dominion Bank

Notice to Automobile Owners.

Automobile Licenses for 1923 can be had by applying at D. A. Garrison's Grocery, John St., opposite the Dominion Bank. 5c

After Inventory Sales.

Special prices on Stoves, Skates, etc. 5c

MADOLE HARDWARE CO.

Ask for free box of Mentholatum, at Wallace's.

You can pay less for Tea, but quality, strength, flavor and price all considered, it is to your advantage to use only Daly's Good Tea". For sale at Wallace's.

The Pure Howard's English Epsom Salts, at Hooper's Drug Store.

Cut Flowers at Wallace's Drug Store.

Watch for announcement of a thrilling domestic play at Greina. 7a

—Mr. H. W. Gallagher is having a sale for Mr. John Holmes, Niagara Falls, N.Y., on the 9th March. See bills later on.

—The Memorial Gas Brackets in St. Mary Magdalene Church have now been wired and were used for the first time on Sunday evening with electric lamps. The change added very greatly both to the beauty of the church and the effectiveness of the lighting.

—The Volunteer Workers, of the Fourth Line Church, will present their play, "Safety First", a farce-comedy in three acts, in the Town Hall, Odessa, on February 22nd, 1923. Music provided between acts. Reserved seats 35c, rush seats 25c. Plan of seats at W. G. Clark's store. 7a

An Old Fashion Tea-meeting will be held on Wednesday next, in the Church, Hay Bay, to be followed by an entertainment, when Miss Newell, of Queen's College, Kingston, will be the special entertainer. There will be other splendid numbers. Tea supper, 40c. single. Children pay at the door. 7a

—The remains of the late Mrs. Mary Ross, who died in Toronto on Wednesday, were brought to Napanee and were buried from the home of her sister, Miss Jane Ham, Donald street, on Friday. Deceased leaves one brother, Thadford Ham, Bath, and one sister, Miss Jane Ham, Napanee.

—At a representative meeting of the Quarterly Official Board of Trinity Methodist Church, Napanee, held on Tuesday evening, a resolution was passed, extending a cordial invitation to Rev. W. R. Tanton, of Janetville, to become the Pastor of the Church in June, 1923, subject to the approval of the Conference Authorities.

—The Women's Missionary Societies are uniting in the annual observance of a day of intercession for Missions. This year the meeting for Napanee will be held in the School Room of St. Mary Magdalene Church, on Friday, Feb. 16th, at 4 p.m. All women are cordially invited to attend. A paper will be read by Mrs. Garkill, and the service of intercession conducted by representatives of the four Missionary Societies. There will be a collection.

RADIO FANS' ATTENTION.

All Radio fans are requested to attend a meeting to-night, at 7.30 o'clock, at the Hydro Shop, for the purpose of organizing a Radio Club. 7ap

Death of C. E. Hall.

C. E. Hall, a former Reeve and Secretary-Treasurer of Whitehead municipality, and a prominent farmer of the Alexander district in the early eighties, died on January 25th, at Westover, Fla. The late Mr. Hall was one of the first settlers in the Alexander district, and farmed about one and a half miles northwest of the town for a number of years. He took an active interest in municipal affairs and was a Secretary-Treasurer of Whitehead municipality for a time, later being elected Reeve. From Alexander he moved to Winnipeg and later went to Vancouver, where he resided for the past ten years. He was at one time associated in the milling business with the Hon. A. P. McNab, of Saskatoon, and since moving to the coast has been extensively interested in milling. He is survived by his widow and two sons, Mrs. L. C. Baker, of Moose Jaw, a sister; and he left two brothers, W. F. and J. W. Hall, who reside at Napanee, Ont. — Brandon Sun.

HOGS WANTED.

Hogs and Cattle Wanted.

Will ship hogs on Tuesday, Feb. 20th, and will pay highest market price for select hogs weighing 160 lbs. 3c. to 4c. off for sows. Calves from 6c. to 10c.
Phone 47. G. H. WILLIAMS.

Hogs Wanted.

Will ship hogs on Tuesday, Feb. 20th, at Ernestown. Highest market price for select hogs weighing 160 lbs. 3c. to 4c. off for sows.
OSWALD SNIDER.

Hogs, Cattle and Calves Wanted

Will ship from Napanee, on Tuesday, Feb. 20th. Will pay the highest market price for good select hogs. Calves and lambs according to quality.
'Phone, Newburgh 23 r 3-1.
C. I. RUSSELL.

Wanted.

Will pay the highest prices for fat cattle and hogs; veal calves from 6c. to 10c. lb. Can pay you the highest prices for your live stock. See me before you sell.
7ap FRED. WILSON.

NON-CO-OPERATION IN INDIA AFFECTS TEA PRICES.

The doctrine of non-co-operation preached by Chandi, has had serious results on the tea industry in India—the largest tea producing country in the world. Natives under Chandi's leadership, have imbibed, blacked and passively opposed British rule and authority, which made it extremely difficult for the Tea Planters to secure adequate numbers of Coolies to pluck the tea, and once plucked, the Natives have employed every means possible to hold up shipment. The result is that there is a shortage amounting to approximately 80,000,000 lbs. in the world's supply of tea. Prices are rising, and all indications point to still higher figures in the near future.

Radio to Help Protect Forests

Ottawa, Feb.—The most powerful radio receiving set in Canada, equipped with eighteen tubes, has been installed by the Marconi Company on the Forest Exhibits Car of the Canadian Forestry Association which started this week on its 1923 tour of fifteen thousand miles. The radio set will not only serve to entertain the evening audiences gathered to listen to the forest protection lectures but during the day radio talks on forest fire prevention and allied topics will be broadcasted from Montreal and other points every few hours so that the crowds visiting the car will be reached no matter where the itinerary may lead. The Forestry Car radio set will catch any station in North America.

A Remedy for Earache.—To have the earache is to endure torture. The ear is a delicate organ and a domestic science teacher? One misses the train, and the other trains the misses.

Cut Flowers at Wallace's Drug Store.

OBITUARY.

Lydia Emily Cull Forward.

On Thursday, Feb. 8th, 1923, Napanee lost another old and respected resident in Lydia Emily Cull, relict of the late Henry Thorpe Forward, aged 85 years and 9 months. Her demise was a great sorrow to her many friends and neighbors.

Born in Toronto, Ont., on May 9th, 1837, she spent her girlhood days in Lennox County, was married to the late Mr. Forward in October, 1880. She was a daughter of the late James and Anne Cull, and granddaughter of the late Major-General Joseph Walker, Royal Marine Light Infantry, who fought under Admiral Nelson, at Copenhagen. She was a sister of our townswoman, Mrs. Peter Bristol, who survives her; also the late Joseph Cull, M.D., Mitchell, Ont. Besides Mrs. Bristol, she leaves to mourn her loss, a niece, Mrs. E. Lottridge, Toronto, Ont., and two nephews, Harry J. Bristol, Napanee, and Harry L. Cull, Detroit, Michigan.

Mrs. Catherine Doyle.

Resigned to the will of God and fortified by the Rites of her Holy Church, there passed peacefully away on Thursday, February 1st, an aged and highly esteemed lady of Camden Township, in the person of Catherine Doyle, relict of the late John Doyle, who predeceased her four years ago.

Deceased, whose maiden name was Catherine Garrett, was born on April 24th, in the year 1846, and was a daughter of James Garrett and Mary Donohue, of Sheffield. She was of a cheerful disposition and thus endeared herself to a large circle of friends, all of whom paid their last tribute of respect to the departed. All that medical aid and loving hands could do was rendered, but in spite of all care she succumbed after an illness from pneumonia. Her funeral was largely attended on Saturday to the Church of St. Anthony of Padua, Centreville, where a solemn Requiem Mass was chanted by her pastor, Rev. Father McCarthy, after which the remains were placed in the vault to await interment in the family plot. She is survived by five sons and one daughter, namely Michael, James, John, Harry, Joseph and Annie, all of whom were present during her illness and death. Three sisters and three brothers also survive. The pall bearers were Messrs. Charles Dewey, Fraser Bell, John Cavanaugh, James Byrnes, James Dewey and William Campbell. Requiescat in Pace.

Mrs. Oscar Asselstine.

There are many who will feel a deep personal loss in the death of Mrs. Oscar Asselstine, at her home in Marlbank, on Tuesday evening, Feb. 6th, 1923.

She was born on August 7th, 1846, at Grieve's Corners, in Richmond Township, her maiden name being Marion Ann Lochhead, the daughter of Mr. and Mrs. Matthew Lochhead. She was married to her now bereaved husband on March 24th, 1871, and came with him to their farm home in the 11th Concession of Richmond. In this community they continued to reside until about two years ago, when they removed to Marlbank.

Of their children, two died in infancy. The others are Mrs. Ida McLaughlin, of Marlbank; Mrs. Edward Nugent, of Newburgh; Miss Kathryn, nurse superintending one of the stations of the City Board of Health, Detroit, Mich.; Herbert J., of Richmond; Wm. O. and Robert W., of Richmond, near the old family home; and Dr. Stanley M. Asselstine, of Windsor, Ont.

Mrs. Asselstine possessed in her nature much that is finest in life. Devoted to her home and family, her kind and cheerful disposition won for her the love of all who knew her. A sincere and life-long Christian, her life was to others a witness of the joy and influence of the faith she cherished. She was a member of the Methodist Church, and with her husband and family took a great interest in all its work. When the Marlbank Auxiliary of the Woman's Missionary Society was first organized, she became its Treasurer, and continued in that office until she was no longer able to take any active part in the work of the Church.

During the last two years her health failed rapidly, but she kept her cheerful faith, and the end came peacefully as one falling asleep to awaken in that land where "the inhabitant shall not say, 'I am sick'."

The funeral service was held in the Marlbank Methodist Church, on Friday, Feb. 9th, by Rev. W. H. Clarke, and her body placed in the Napanee vault. The bearers were her four sons, her son-in-law, Mr. Edward Nugent, and her grandson, Mr. Franklin McLaughlin. The interment will be made in the family cemetery at the Asselstine Hill.

YARKER.

The recent snow storm of Wednesday made the roads almost impassable.—The large ice house at the station has been filled with a good quality of ice, which was shipped from Trenton. Yarker is one of the main icing stations on the Canadian National railway. Heavy shipments of cheese from branch lines are all iced at this point previous to being forwarded to Montreal.—On February 10th Wilbur Wilson was taken to the Kingston General Hospital to undergo an operation for appendicitis, which was performed shortly after he arrived, and we are glad to hear he is improving nicely.—M. Foster took his race horse to Westport to compete in the ice races there, and while there cleaned up a good fat purse.—Quite a number attended the oyster supper given by the Orangemen at Colebrooke.—The Ladies' Aid is giving an oyster supper on Friday evening of this week, in J. M. Wright's warerooms. Everybody welcome.

—Training School for Nurses, Rockingham Hospital, Bellows Falls, Vt., three-year course in Theory and Practice of Nursing. Maintenance and monthly allowance given. New Home for Nurses. Educational requirements, one year High School or equivalent. Graduates preferred. Entrance April and September. Write Superintendent for particulars. 5-9

After Inventory Sales.

Special prices on Stoves, Skates, etc. 5c

MADOLE HARDWARE CO.

DRINK HOT BLOOD

African Natives Take Vital Fluid From Oxen.

Operation Causes No Permanent Injury to the Animal, and May Be Many Times Repeated.

In the heart of East Africa it has been my lot recently to spend several months among the Masai, writes H. M. G., in a London paper.

Familiar to the readers of Rider Haggard's early romances, these are the only natives of the Dark continent who possess any considerable potential wealth.

Their riches consist in the numberless herds of oxen belonging to this tribe which graze on the steppes of Kenya colony and Tanganyika territory.

Great nomads, the Masai wander hundreds of miles every year in search of water and pasturage for their cattle. They toil not, neither do they spin, and, as they never cultivate any crops, they neither plant nor reap.

At one time they were greatly dreaded for their warlike prowess. Nowadays, however, they confine themselves to raiding, cattle-thieving, and bickering among themselves over water and grazing rights.

Half a dozen Masai braves promised one day to show me how they drink the blood of bulls without harming the animals.

The majority of these young men were over six feet in height. All carried enormously long assegais with brazy heads (the assegais is a spear they use for throwing). Many had a sword and a buffalo-hide shield as well.

As they strode past my tent it was impossible not to admire the superb dignity of their carriage, their finely chiseled features, and the haughty glance of their hawk-like eyes.

A couple of grimy, grey army blankets, affixed to the shoulders of each man, hung down loose, fore and aft, revealing, when they walked, their shapely limbs and lissom torso.

The bullock was soon caught and flung on its side. One man took an arrow and twisted a cloth guard round the barb, so that, when fired, it should not penetrate more than an inch. Another fastened a cloth tourniquet round the animal's neck.

The archer took his stand a few feet distant from the ox and shot the shaft he had prepared from the bow into the jugular. A steady trickle of blood, regulated by the tourniquet, started to flow; and the nearest Masai, applying his mouth to the neck, drank the flowing fluid, we were told.

When it is thought that enough blood has been withdrawn, the tourniquet is removed, the wound in the artery closes automatically by natural elastic pressure, and the ox is free to go.

Until, perhaps a month or two later, it is decided by his owner that he ought to be bled again.

Don't Look a Gift Horse—

The Woman and the teacher were walking along together when they came to a corner where a pushcart piled high with oranges was attracting many customers.

"Oranges always remind me of Jimmy," said the teacher. "He was a wide-awake youngster who came to me late in the term, having been transferred from another school. About a week after he'd been in my class he presented me with an orange one day at lunch time.

The next day as he went to his lunch, a well-stuffed paper bag peeking out from under his arm, he again gave me an orange. I was afraid the boy might be deprived himself of part of his lunch in order to make an impression on his teacher, so I called him back and asked him if it was perfectly all right for me to have the fruit and if he was sure he wasn't taking it from himself.

"Oh, it's all right," Jimmy told me. "My father gets plenty of oranges. He's an ice man."—Chicago Journal.

Jaundice Invades Country.

Acute infectious jaundice is now epidemic in this country for the twentieth time in seventy-two years. The New York state department of health announced in January that this prostrating and distressing malady had appeared in virtually every section of the state, says the New York Times.

Dr. Royal S. Copeland, local health commissioner, issued a statement to the effect that jaundice had made its appearance in this city and asked physicians attached to the hospital service, as well as those in private practice, to cooperate with his department in ascertaining more fully the facts with reference to the disease by reporting any cases that had come to their attention in the last two or three months and submitting important facts regarding the clinical histories of their cases.

Dictaphone Serves Many.

Conducting ten hearing tubes to one dictaphone, so that the same number of pupils can take dictation simultaneously, is the method employed by a typewriting school in New York city. The single dictaphone is placed near a table, around which are grouped the students and the machine has a pipe, or metal tube, extending from it for the connection of the earpieces. —Popular Mechanics Magazine.

New Lakes in Rockies.

New lakes and rivers have recently been discovered in the Rocky mountains by aerial observers.

When is a baby like a cup? When it is a tea thing, (teething.)

Bronchial Salve, rubbed on the chest and covered with warm flannel, loosens a severe cough and helps sore throat. Sold at Wallace's.

DOMINION STORES Ltd.

NAPANEE, ONT.

CANADA'S LARGEST RETAIL GROCERS

WE LEAD, OTHERS FOLLOW

Camel Dates, fresh stock, 3 packages 25c.

New California Lemons, per dozen, 27c.

Large Grape Fruit, 3 for 23c.

FREE

One 7c. pkg. Gold Dust with 3 cakes of Fairy Soap for 23c.

32c. value for 23c. Only a limited quantity.

Select Blend Coffee

Mocha and Java

The strength and aroma of this Coffee is unsurpassed for the money. 55c. lb.

Corn Syrup, 2's 19c., 5's 39c., 10's 75c.

Easifirst Shortening, 3's 53c., 5's 89c., 10's $1.79.

Pure Extracted Honey, 5-lb. pail, 74c.

For the Lenten Season SALMON		Sliced Breakfast Bacon	37c
Red Sockeye,	1-lb. tin..... 47c	Cooked Ham, per lb.	47c
	½-lb. tin..... 25c	Seedless Raisins, lb.	16c
Red Cohoe,	1-lb. tin..... 23c	Currants, per lb.	23c
	½-lb. tin..... 13c	Fresh Soda Biscuits	15c
Pink Salmon,	1-lb. tin..... 15c	Shelled Walnuts, lb	49c
	½-lb. tin..... 11c	Shelled Almonds, lb	49c
Brunswick Sardines, 4 tins.... 25c		Pineapple, Sliced and Grated, per tin	23c

Perfection Bread Flour, $3.95 cwt. We are sole distributors of this Flour.

BUY HERE AND SAVE MONEY

Strand Theatre

THE HOME OF "DE LUXE" PROGRAMS, WHERE YOU WILL ALWAYS SEE THE BEST SHOW FOR YOUR MONEY

BRIGHT, STEADY PICTURES.

FRIDAY AND SATURDAY, FEBRUARY 16-17

Universal presents Frank Mayo in a special feature, "TRACKED TO EARTH". Also Grace Durmond in Episode No. 2 of "The Hope Diamond Mystery".

MONDAY AND TUESDAY, FEBRUARY 19-20

William Fox presents William Farnum in a Fox picture with an entertaining atmosphere, "A STAGE ROMANCE". Also a Matt and Jeff Cartoon Comedy.

WEDNESDAY AND THURSDAY, FEBRUARY 21-22

A SPECIAL PROGRAMME.

NORMILE'S ORCHESTRA WEDNESDAY NIGHTS.

The most delicious marmalades you ever enjoyed are those made with

CERTO (Certo is Pectin)

Bitter Orange; Sweet Orange; Orange and Lemon; Grapefruit; Orange and Grapefruit.

Certo never fails. Certo is Pectin, the natural jellying substance of fruits. The use of Certo enables you to have just the right amount of Pectin for Perfect Results.

The Certo method overcomes all uncertain and poor results, and your Marmalade will cost less, because you get so much more from the fruit. Years of experience have proven that Jams, Jellies and Marmalades made the Certo way will keep perfectly.

The Certo booklet with every bottle gives complete, simple directions for all kinds of Marmalades, Jams and Jellies.

Make Certo Jams today from Dried or Canned Fruits, or Certo Jellies from bottled or left-over juices.

FREE.—Write today for the new, revised, enlarged CERTO booklet of 73 recipes. If your grocer does not have CERTO in stock, send 10c and we will, by return mail, send you a bottle.

Douglas Packing Co., Limited, Cobourg

Mother Nature's year-round jell maker

End of the Month Clearing Sale

Great bargains in Overcoats Sweaters and Underwear

Boys' Suits at less than manufacturers' cost

W. W. ADAMS

Men's and Boys' Furnishings.

Merchant Tailor. NEWBURGH.

Hard and Soft Cord Wood for sale, cut stove wood length. R. LIGHT.

HERB. W. GALLAGHER,

Auctioneer.

Satisfaction Guaranteed.

22tf Dorland, Ont.

The Pedlar People Metal Roofing.

Is still sold by their agents, Blanchard & Robinson. Prices are much lower on this highest class of roofing. Get our new prices. 41tf

Wallace's Livery Stable Condition Powders act on the blood, stomach and kidneys. 25c. and 50c. package, at Wallace's.

ONTARIO ARCHIVES
TORONTO

On Canadian Railways

There are more miles of our Champion Brand "CANADIAN" and "AMERICAN" Fence in use on Canadian Railways than all other brands combined!

This fact should dispel all doubt as to which is the best fence to buy—because Railroads, before purchasing, put their fence to most rigid inspection tests.

"AMERICAN" GALVANIZED STEEL POSTS—no Staples or clips required.

BARB WIRE, COILED WIRE, STAPLES.

201

Sold by BOYLE & SON
Napanee, Ontario

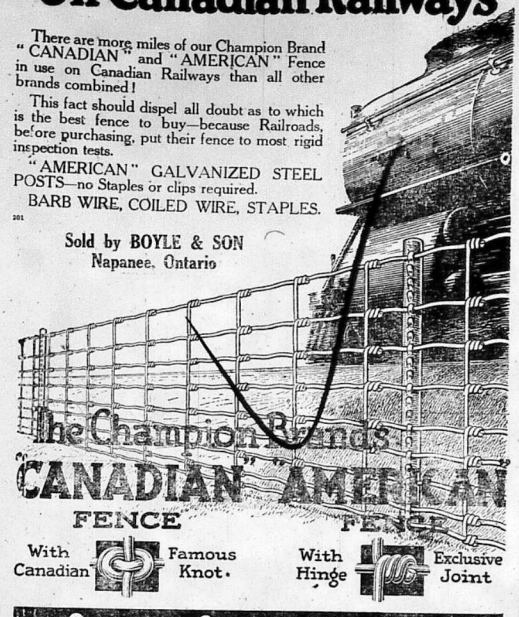

The Champion Brands
"CANADIAN" FENCE "AMERICAN" FENCE

With Canadian Famous Knot. With Hinge Exclusive Joint

THE CANADIAN STEEL AND WIRE CO., LIMITED
HAMILTON, ONT. WINNIPEG, MAN.

"Trousseau Car" Name Given to Fiancee's Auto.

London, Feb. 9th.—The Duke of York and Lady Elizabeth Bowes-Lyon are very busy with wedding arrangements. Lady Elizabeth is often to be seen in the West End shops purchasing linen, china and multitudinous other things needed. House furniture is not yet being bought because it is not quite decided which house will be taken. Many presents have been received by the young couple, some from persons whom they do not know, and these have to be returned to donors as etiquette does not permit them to accept presents from individuals outside their circle of acquaintances.

Lady Elizabeth goes about in a dark blue Armstrong-Siddeley automobile which is so regularly packed with parcels that it is called by neighbors the "trousseau car".

The Duke of York with his brothers, Prince Henry and Prince George, have also been busy shopping in Regent Street. Her Majesty the Queen accompanied the Duke and his fiancee to White Lodge, Richmond Park, yesterday. This residence has been offered by the King to the Duke and his bride. It is near town but is not easily accessible except by road. The Duke might choose instead Henry VII. Tower at Windsor, or Cumberland Lodge, Windsor, both are well served by trains and are near other country houses of Royalty and friends, but Henry the Seventh Tower is rather a grim looking place to be a young couple's first home, and Cumberland Lodge requires an enormous amount of keeping up. Probably the final choice will fall on White Lodge despite its comparative isolation. Honeymoon plans are being discussed and Italy is favored, the Duke taking lessons in Italian from well-known masters.

UNDERHILL—HOULTON

St. Stephen's Church, Calvary, was the scene of a very pretty wedding on Saturday, Feb. 3rd, when Miss Alice Margaret Houlton and Mr. George Henry Underhill were united in marriage by the Rev. Canon James, the beautiful service being fully choral.

The bride was gowned in white satin with overdress of georgette, and carried a bouquet of white carnations and cornlily roses, and a white kid prayer book, the gift of the Rector and Mrs. James. The bride was given in marriage by her brother, Mr. Wm. Houlton. The Misses Gertrude Anderson and Daisy Houlton were charming bridesmaids, while Mr. W. G. Woodill assisted as best man. The groom's gift to the bride was a gold cross set with pearls; to the bridesmaids, a gold locket set with pearls, and to the best man pearl cuff links.

Mr. and Mrs. Underhill left after the ceremony for a short trip to Banff.—Calgary Daily Herald, Feb. 8th, 1923.

Mr. Underhill is very well known in Tamworth, where he was connected with the Sterling Bank for some time.

The Happy Baker uses "Quaker"
YOU will be happy, too, if you use it in all your baking.
Your cakes and bread will be beautiful in colour, perfect in texture, exquisite in flavour, and uniform in size. Results are assured because all Quaker Flour has passed rigid tests in our own bakery before it is permitted to leave the mill.
Quaker Flour
Always the Same—Always the Best
Packed in usual sizes.
Try Quaker
the next time you order flour.
THE QUAKER MILLS
PETERBOROUGH and SASKATOON
211

DISTRIBUTORS:
NAPANEE—Y. Cowling NAPANEE—S. C. Dorion.
NAPANEE—J. S. Craig. NAPANEE—F. B. Marsh.
NAPANEE—F. H. Perry.
NAPANEE—Spanner & Son.

A DAILY FERRY SERVICE.

Sought From Ontario Highways Department Between Amherst Island and Millhaven.

There may be a daily ferry service established between Amherst Island and Millhaven by the Ontario Department of Highways. The matter is now before the government, and the United Farmers' Club at Stella has made strong representations urging that inasmuch as the island is assessed for the highway and has no means of access to it, the government ought to establish the ferry service for the use of the residents of the island.

The materials for the Millhaven wharf are now being placed at the site near the bridge, and the work is being done under contract with the Dominion Government. This wharf was secured by J. H. Sexsmith, M.P., who is assisting the Island Improvement Council to secure much needed services. It is pointed out that a ferry service for passengers, animals and other freight would result all of the needs of the residents, who contend that such a service, while of value as a connection with Kingston's National Railway station and B. & Q. does not suit the people anywhere else. They advocate a better development of the farming, steamboat service from Picton to Kingston that Mr. Campbell has been giving for the past four or five years. To make all needs this would have to be a daily service, but there does not appear to be sufficient traffic to justify daily runs.

Under the circumstances the United Farmers are turning to the Ontario Government, claiming that the highways department should establish the daily service between Millhaven, Emerald and Stella as a part of the Provincial Highway. Such a consideration would open up the wonderful summer camping sites of the island to hundreds of families, for the island has the finest summer climate in the world, but has to remain practically isolated because of the poor service.

After Inventory Sales.
Special prices on Stoves, Skates, etc.
5c MADOLE HARDWARE CO.

ENTERPRISE.

Glen Sparks had a birthday party for some of his schoolmates.—The play, "Mrs. Temples' Telegram", given in aid of the Piano fund, was well acted, and was enjoyed by all. Proceeds were $35.00. They have been invited to go to Marlbank in the near future. Watch for the date.—Mr. Wellington Lockwood is confined to the house with chicken pox.—A sleigh load of young people drove to Wilkinson and took dinner with Mrs. George Dopking, last week.—Mr. and Mrs. Arthur Switzer was visiting friends in Enterprise last week.—Miss Blanche Bell is home again, after spending some time with her sister, Mrs. Arthur Brown.—Don't forget "Which One Won", the Desmond play, is coming to O. B. Jackson's hall, on Feb. 24th. Come and see a real good play.

Ice Harvest Tools.
Saws, Tongs, etc., at
3tf Wilson's Hardware.

PLUMBING TINSMITH
SERVICE
Everything for the Dairy.—Milk Cans, Pails, Creameries.
Farm Tools. Building Material

FORKS.	CEMENT.
HOES.	PLASTER.
SHOVELS.	TILE.
RAKES.	LOCKS.
SAWS.	HINGES.
BRACES	HANGERS.
HAMMERS.	GLASS.

SAVE THE SURFACE AND YOU SAVE ALL.
We have great pleasure selling C. P. and Endurance Paint, Varnish and Varnish Stains, and the famous Valspar.
Muresco in all colors.
Beaver Board and Flat Paints
Like to call attention to our Bargain Table.
Madole Hardware Co.
NAPANEE.
HOT WATER. HOT AIR
HECLA.

Extra Heavy All Wool Trousers To Order
$7.50
JAMES WALTERS
Merchant Tailor, - Napanee
Dry Cleaning

Notice! Kodak Work!
By bringing your films to me you take no chances of having them lost or spoiled. Quality, not quantity, counts most. Therefore I use only the best chemicals and paper. Prints do not fade or turn yellow. The best is always the cheapest. All work done promptly. On mail orders add postage. Cameras and films for sale. Office on John Street. Address,
7tf MRS. R. SHIPMAN, Napanee.

C. M. STRATTON, B.A., M.D., C.M., Dundas Street West.
Office Hours:—1 to 4.30 p.m., 7 to 9 p.m., and by appointment.
Special attention paid to disease of the abdomen and abdominal surgery.
24

T. M. GALBRAITH, B.A., M.D., C.M., Cor. Dundas and West St., Napanee.
Phone 279.
Office Hours: Until 9 a.m., 1 p.m. till 3 p.m., 7 p.m. till 9 p.m.
Specialty: Diseases of children. 18-1y

J. R. WILLOUGHBY, M.D., C.M.
Corner Dundas and Robinson Sts.
Office Hours:—2 p.m. to 3 p.m., 7 p.m. to 8 p.m. 'Phone 307. 41-1y

D. R. HALL, M.D., C.M.
Office of the late Dr. Simpson, Bridge Street.
Office Hours: 1.30 to 4.30 p.m. and 7 to 9 p.m.
Phone 42. 15tf

Dr. S. R. McCreary, B.Sc.
Physician and Surgeon.
X-Ray a Specialty
168 Front St. Belleville
Opposite City Hall
Phone 1200

R. V. McLAUGHLIN, D.D.S., L.D.S.
Painless Extraction.
Gas or Local Anaesthetic.
'Phone 19. 8-cm Napanee.

J. D. McCARTEN, V.S.
Graduate of Ontario Veterinary College, Toronto.
Office: Next to Paisley House, John Street.
Office Phone 245. Residence 209 J.
31-1yr

A. C. TUMMON
Licensed Veterinary Practitioner
Office and Residence:—Albert Street, West, Selby, Ont.
'Phone 23, ring B-1, Selby Rural.
7-1y

HORTENSE D. PATTERSON, D.C., LADY CHIROPRACTOR, WEST STREET, NAPANEE.
Office Hours: 2 to 5 p.m., and 6.30 to 7.30 p.m.
4-1y Examination Free.

J. G. FENNELL, Agent
Fire, Automobile, Accident and Sickness and Plate Glass Insurance.
48-1yr.

FARMERS! ATTENTION!
Feed Beet Meal to your stock. It increases the flow of milk without increasing the cost. Good for horses with heaves, and also good for pigs and poultry. Have many satisfied customers. Try a few bags and watch results.
$30.00 per ton, at
S. CASEY DENISON'S 4tf

UNITED CIGAR STORE AND POOL ROOM.
Tobaccos, Cigars, Cigarettes and Smokers' Sundries.
Cars for hire day or night.
F. B. JOHNSTON.
Tel. 309. 38tf Props.

Just this, that "Mac Lac" Tooth Paste counteracts "acid mouth". In large tubes for 50 cents, at Hooper's Drug Store.

The Leading Life Company of the Dominion

Records in 1922
THE BEST YEAR IN ITS HISTORY

Results for Year Ended 31st December

Assurances in force - - - - $631,404,869.49
Increase for year, $94,636,738.96
(Including Reassurances)

Assets - - - - - - - - - 174,088,858.32
Increase for year $14,716,730.99

Cash income - - - - - - 36,251,322.13
Increase for year, $5,144,172.97

Payments to policyholders - 15,615,505.85

Surplus over all liabilities and capital - 14,269,420.95
Increase for year, $3,885,511.85

New assurances issued and paid for in cash - - - - - - - 90,798,648.79

AVERAGE RATE OF INTEREST EARNED 6.27%

SUN LIFE ASSURANCE COMPANY OF CANADA

HEAD OFFICE: MONTREAL

ONTARIO ARCHIVES TORONTO

On Canadian Railways

There are more miles of our Champion Brand "CANADIAN" and "AMERICAN" Fence in use on Canadian Railways than all other brands combined!

This fact should dispel all doubt as to which is the best fence to buy—because Railroads, before purchasing, put their fence to most rigid inspection tests.

"AMERICAN" GALVANIZED STEEL POSTS—no Staples or clips required.

BARB WIRE, COILED WIRE, STAPLES.

201

Sold by BOYLE & SON
Napanee, Ontario

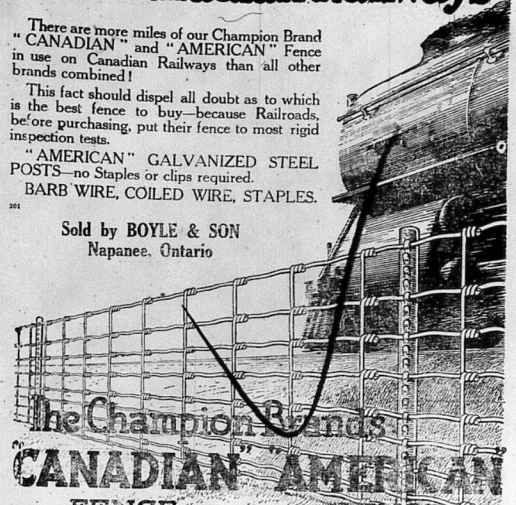

With Canadian Famous Knot

With Hinge Exclusive Joint

THE CANADIAN STEEL AND WIRE CO., LIMITED
HAMILTON, ONT. WINNIPEG, MAN.

"Trousseau Car" Name Given to Fiancee's Auto.

London, Feb. 9th.—The Duke of York and Lady Elizabeth Bowes-Lyon are very busy with wedding arrangements. Lady Elizabeth is often to be seen in the West End shops purchasing linen, china and multitudinous other things needed. House furniture is not yet being bought because it is not quite decided which house will be taken. Many presents have been received by the young couple, some from persons whom they do not know, and these have to be returned to donors as etiquette does not permit them to accept presents from individuals outside their circle of acquaintances.

Lady Elizabeth goes about in a dark blue Armstrong-Siddeley automobile which is so regularly packed with parcels that it is called by neighbors the "trousseau car".

The Duke of York with his brothers, Prince Henry and Prince George, have also been busy shopping in Regent Street. Her Majesty the Queen accompanied the Duke and his fiancee to White Lodge, Richmond Park, yesterday. This residence has been offered by the King to the Duke and his bride. It is near town but is not easily accessible except by road. The Duke might choose instead Henry VII., Tower at Windsor, or Cumberland Lodge, Windsor, both are well served by trains and are near other country houses of Royalty and friends, but Henry the Seventh Tower is rather a grim looking place to be a young couple's first home, and Cumberland Lodge requires an enormous amount of keeping up. Probably the final choice will fall on White Lodge despite its comparative isolation. Honeymoon plans are being discussed and Italy is favored, the Duke taking lessons in Italian from well-known maestro.

UNDERHILL—HOULTON

St. Stephen's Church, Calgary, was the scene of a very pretty wedding on Saturday, Feb. 3rd, when Miss Alice Margaret Houlton and Mr. George Henry Underhill were united in marriage by the Rev. Canon James, the beautiful service being fully choral.

The bride was gowned in white satin with overdress of georgette, and carried a bouquet of white carnations and orchids roses, and a white kid prayer book, the gift of the Rector and Mrs. James. The bride was given in marriage by her brother, Mr. Wm. Houlton. The Misses Gertrude Anderson and Daisy Houlton were charming bridesmaids, while Mr. W. C. Woodd, assisted as best man. The groom's gift to the bride was a gold cross set with pearls; to the bridesmaids, a gold brooch set with pearls, and to the best man pearl cuff links.

Mr. and Mrs. Underhill left after the ceremony for a short trip to Banff.—Calgary Daily Herald, Feb. 8th, 1923.

Mr. Underhill is very well known in Tamworth, where he was connected with the Sterling Bank for some time.

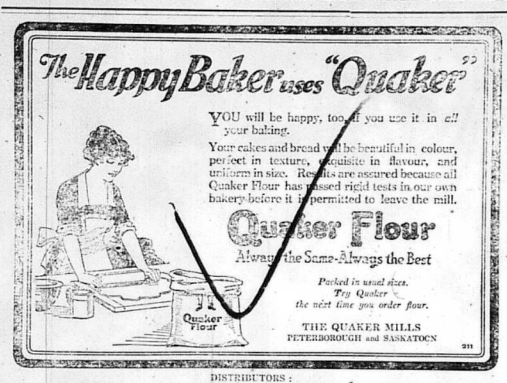
The Happy Baker uses "Quaker"
YOU will be happy, too, if you use it in all your baking.
Your cakes and bread will be beautiful in colour, perfect in texture, exquisite in flavour, and uniform in size. Results are assured because all Quaker Flour has passed rigid tests in our own bakery before it is permitted to leave the mill.
Quaker Flour
Always the Same-Always the Best
Packed in usual sizes.
Try Quaker
the next time you order flour.
THE QUAKER MILLS
PETERBOROUGH and SASKATOON
Quaker Flour

A DAILY FERRY SERVICE.

Sought From Ontario Highways Department for Amherst Island and Millhaven.

There may be a daily ferry service established between Amherst Island and Millhaven by the Ontario Department of Highways. The matter is now before the government, and the United Farmers' Club at Stella has made strong representations urging that inasmuch as the island is assessed for the highway and has no means of access to it, the government ought to establish the ferry service for the use of the residents of the island.

The materials for the Millhaven wharf are now being placed at the site near the bridge, and the work is being done under contract with the Dominion Government. This wharf was secured by J. H. Sexsmith, M.P., who is urging his island constituents to secure much needed service. It is pointed out that a ferry service for passengers, animals and other freight would plead all over the needs of the residents, who deserve of that such a service, vale of value as a connection with Kingston's National Railway station and Bath, does not get the people anywhere else. They advocate a better development of the through steamboat service from Picton to Kingston that Mr. Campbell has been giving for the past four or five years. To make all needs this would have to be a daily service, but there does not appear to be sufficient traffic to justify daily runs.

Under the circumstances the United Farmers are turning to the Ontario Government, thinking that the highways department should establish the daily service between Millhaven, Emerald and Stella as a part of the Provincial Highway. Such a consideration would open up the wonderful summer camping sites of the island to hundreds of families, for the island has the finest, summer climate in the world, but has to remain practically isolated because of the poor service.

After Inventory Sales.

Special prices on Stoves, Skates, etc.

5c MADOLE HARDWARE CO.

ENTERPRISE.

Glen Sparks had a birthday party for some of his schoolmates.—The play, "Mrs. Temples' Telegram" given in aid of the Piano fund, was well acted, and was enjoyed by all. Proceeds were $55.00. They have been invited to go to Marlbank in the near future. Watch for the date.—Mr. Wellington Lockwood is confined to the house with chicken pox.—A sleigh load of young people drove to Wilkinson and took dinner with Mrs. George Donking, last week.—Mr. and Mrs. Arthur Switzer was visiting friends in Enterprise last week.—Miss Blanche Bell is home again, after spending some time with her sister, Mrs. Arthur Brown.—Don't forget "Which One Won", the Desmond play, is coming to O. B. Jackson's hall, on Feb. 24th. Come and see a real good play.

Ice Harvest Tools.

Saws, Tongs, etc., at
3tf Wilson's Hardware.

NAPANEE—V. Cowling. NAPANEE—J. N. Craig.

DISTRIBUTORS:
NAPANEE—S. C. Dorland. NAPANEE—J. B. Marsh.

NAPANEE—P. H. Perry. NAPANEE—Scanner & Son.

PLUMBING TINSMITH

SERVICE

Everything for the Dairy.—Milk Cans, Pails, Creameries.

Farm Tools. Building Material

FORKS.	CEMENT.
HOES.	PLASTER.
SHOVELS.	TILE.
RAKES.	LOCKS.
SAWS.	HINGES.
BRACES	HANGERS.
HAMMERS.	GLASS.

SAVE THE SURFACE AND YOU SAVE ALL.

We have great pleasure selling C. P. and Endurance Paint, Varnish and Varnish Stains, and the famous Valspar.

Muresco in all colors.

Beaver Board and Flat Paints

Like to call attention to our Bargain Table.

Madole Hardware Co.
NAPANEE.
HOT WATER. HOT AIR
HECLA.

Extra Heavy All Wool Trousers To Order
$7.50
JAMES WALTERS
Merchant Tailor. - Napanee
Dry Cleaning

Notice! Kodak Work!

By bringing your films to me you take no chances of having them lost or spoiled. Quality, not quantity, counts most. Therefore I use only the best chemicals and paper. Prints do not fade or turn yellow. The best is always the cheapest. All work done promptly. On mail orders add postage. Cameras and films for sale. Office on John Street. Address,
7tf MRS. R. SHIPMAN, Napanee.

C. M. STRATTON, B.A., M.D., C.M., Dundas Street West.
Office Hours:—1 to 4.30 p.m., 7 to 9 p.m., and by appointment.
Special attention paid to disease of the abdomen and abdominal surgery.
24

T. M. GALBRAITH, B.A., M.D., C.M., Cor. Dundas and West Sts., Napanee.
'Phone 279.
Office Hours: Until 9 a.m., 1 p.m. till 3 p.m., 7 p.m. till 9 p.m.
Specialty: Diseases of children. 18-1y

J. B. WILLOUGHBY, M.D., C.M.
Corner Dundas and Robinson Sts.
Office Hours:—2 p.m. to 3 p.m., 7 p.m. to 8 p.m. 'Phone 307. 41-1y

D. R. HALL, M.D., C.M.
Office of the late Dr. Simpson, East Street.
Office Hours: 1.30 to 4.30 p.m. and 7 to 9 p.m.
Phone 42. 15ly

Dr. S. R. McCreary, B.Sc.
Physician and Surgeon.
X-Rays a Specialty
376A Front St., Belleville
Opposite City Hall
Phone 1200

R. V. McLAUGHLIN, D.D.S., L.D.S.
Painless Extraction.
Gas or Local Anaesthetic.
'Phone 10. 8-cm Napanee.

J. D. McCARTEN, V.S.
Graduate of Ontario Veterinary College, Toronto.
Office: Next to Paisley House John Street.
Office Phone 245. Residence 200 J.
31-1yp

A. C. TUMMON
Licensed Veterinary Practitioner
Office and Residence:—Albert Street, West, Selby, Ont.
'Phone 25, ring B-1, Selby Rural.
47-1y

HORTENSE D. PATTERSON, D.C., LADY CHIROPRACTOR,
WEST STREET, NAPANEE.
Office Hours: 2 to 5 p.m., and 6.30 to 7.30 p.m.
4-1y Examination Free.

J. G. FENNELL, Agent
Fire, Automobile, Accident and Sickness and Plate Glass Insurance.
48-1yr.

FARMERS! ATTENTION!

Feed Beet Meal to your stock. It increases the flow of milk without increasing the coat. Good for horses with heaves, and also good for pigs and poultry. Have many satisfied customers. Try a few bags and watch results.
$30.00 per ton, at
S. CASEY DENISON'S 4tf

UNITED CIGAR STORE AND POOL ROOM.

Tobaccos, Cigars, Cigarettes and Smokers' Sundries.

Cars for hire day or night.

F. B. JOHNSTON.
Tel. 309. 38tf Props.

Just this, that "Mac Lac" Tooth Paste counteracts "acid mouth". In large tubes for 50 cents, at Hooper's Drug Store.

The Leading Life Company of the Dominion

Records in 1922

THE BEST YEAR IN ITS HISTORY

Results for Year Ended 31st December

Assurances in force - - - $631,404,869.49
Increase for year, $94,636,738.96
(Including Reassurances)

Assets - - - - - - - - - 174,088,858.32
Increase for year $14,716,730.99

Cash income - - - - - - 36,251,322.13
Increase for year, $5,144,172.97

Payments to policyholders - 15,615,505.85

Surplus over all liabilities and capital - 14,269,420.95
Increase for year, $3,885,511.85

New assurances issued and paid for in cash - - - - - - - - 90,798,648.79

AVERAGE RATE OF INTEREST EARNED 6.27%

SUN LIFE ASSURANCE COMPANY OF CANADA

HEAD OFFICE: MONTREAL

ONTARIO ARCHIVES
TORONTO

The Real Flavour

of the genuine "GREEN" Tea is in every packet of

"SALADA"

GREEN TEA

Superior to the best Japans, Gunpowder or Young Hyson. Sample Free—Salada, Toronto.

SANITARY WATER WELLS

Drilled and guaranteed. Over twenty-five years of experience, and $15,000.00 worth of tools and machinery back of our guarantee.

F. J. GARRISON COMPANY

COLEBROOK, ONT.

DODD'S KIDNEY PILLS

No. 1087 THE PROPRIETOR

T.R.C.'s

for Rheumatism, Sciatica Neuritis — Lumbago

For Sale by Wallace's Drug Store, Limited.

ASK FOR OUR PRICES ON CORN, WESTERN, ONTS. BOWLS, BRAN, SHORTS, Etc. CHARLES McGOSHE

MURINE EYES IRRITATED BY SUN, WIND, DUST & CINDERS

Mail Orders promptly filled at Wallace's Drug Store.

DEBT OF DOMINION NOW $2,419,979,993.

$7,483,842 Was Added To It in January of Present Year.—Huge Payment on Debt First Charge on Annual Revenues.

Ottawa, Feb. 8th.—Canada's revenues during the ten months of the fiscal year ended January 31 totalled $328,142,085, an increase of $9,632,196 over the corresponding period of the previous fiscal year. In the same period, ordinary expenditure declined $6,241,022, the total ordinary expenditures in the ten months ended January 31 last being $265,072,228. In January alone, as compared with January, 1922, ordinary revenue showed an increase of $2,748,785 and ordinary expenditure a decline of $6,654,029, the latter figure indication increase in expenditure in some of the earlier individual months as compared with the previous year. However, in spite of decreased expenditure and increased revenue, $7,483,842 was added to the net debt of Canada last month. On December 31, 1922, the net debt was $2,412,496,151. On January 31, 1923, it had grown to $2,419,979,993. The increase, it is explained, is mainly due to railway advances.

The total customs revenue for the ten months of the present fiscal year was $97,314,755, an increase of more than twelve millions over the previous year when the customs revenue was $85,262,770. The total revenue from excise in the fiscal year so far is $30,761,748, as compared with $31,008,842 for the ten months period of the last fiscal year. Interest payments on the public debt totalled $129,897,411 for the ten months ending January 31, 1923, as compared with $114,579,977 during the same period a year ago.

HONOR ROLL.

S. S. 19, Richmond.

Names in order of merit:

IV. Class—Bert Asselstine, Stella Asselstine, Glen Allen, Patricia Lloyd Downey, Harry Kennedy.

Jr. III.—Patricia Pennell, Marrar-Allen, Reswell Kinnaird, Helen Asselstine, Aubrey Asselstine.

Jr. II.—Gertrude Lloyd, Jean Asselstine, Reta Booth, Harold Richmond.

Primer—Jack Asselstine.

J. M. CROZIER.

The Fur Trade and Forest Fires

Ottawa, Feb.—That the forest fires of recent years offer the gravest menace to the Dominion's fur trade which is now threatened with virtual extermination is the gist of a report made by the Fur Trade Commissioner of the Hudson's Bay Company to the Canadian Forestry Association. The burning of forests not alone kills numbers of animals but drives them to less accessible regions for their maintenance.

MORTGAGE SALE.

Under and by virtue of the powers contained in a certain mortgage which will be produced at the time of sale, there will be offered for sale by public auction, subject to a reserve bid, on Saturday, February 17th, 1923, at the hour of 1.30 o'clock in the afternoon, at the office of J. E. Madden, Barrister-at-law, John St., Napanee, the following property known as the Platt farm, situate in the Township of Adolphustown, in the County of Lennox and Addington, and described as follows:—All and singular those certain parcels or tracts of land and premises, situate, lying and being in the Township of Adolphustown, in the County of Lennox and Addington, and being composed of 807 acres of land be the same more or less.

Firstly, the East 100 acres of Lot No. 15, in the 3rd Concession of the Township of Adolphustown, described in a deed from Annie Buck to Rosanna Platt, and dated December 14th, 1902, together with that portion of the West Half of Lot No. 15, North of the travelled road and next adjacent to Hay Bay, now occupied by the Mortgagor, and as described in a deed from Annie Buck to Rosanna Platt.

Secondly, the West half of Lot No. 16, in the 3rd Concession of the Township of Adolphustown, containing 100 acres be, the same more or less.

Thirdly, Lot No. 17, in the 3rd Concession of the Township of Adolphustown, containing 200 acres more or less.

Fourthly, Lot No. 18, in the 3rd Concession of the Township of Adolphustown, containing 200 acres, be the same more or less.

Fifthly, the East half of Lot No. 19, in the 3rd Concession of the Township of Adolphustown, containing 100 acres, be the same more or less.

Sixthly, parts of Lots Nos. 19 and 20, in the 2nd Concession of the Township of Adolphustown, containing 80 acres, be the same more or less, as described in a deed from one Samuel Casey, to Gilbert S. Casey, bearing date the 14th day of August, 1847.

Seventhly, part of the West half of Lot No. 20, in the 3rd Concession of the Township of Adolphustown, lying South of land formerly owned by Simeon Trumpour, bounded on the West by the road between Lots Nos. 20 and 21, containing 7 acres more or less.

Eighthly, part of the West half of Lot No. 20, in the 3rd Concession of the Township of Adolphustown, as described in a deed from Alfred E. Hay to Percival Platt, dated October 22nd, 1880, excepting thereout and therefrom, (firstly) one-quarter of an acre, and (secondly) one and one-quarter of an acre, and (thirdly) one-third of an acre, all of which said exceptions will be particularly described at the time of sale.

The said property will be offered for sale, subject to a reserve bid, in parcels, which will be particularly described at the time of sale, and if the amount of the reserve bid is not reached by the aggregate amount offered for said parcels, then the whole 807 acres will be offered for sale in one parcel, and subject to a reserve bid.

Terms of sale:—10 per cent. of the purchase money to be paid down at the time of sale, and the balance to be paid within 30 days.

For further particulars and conditions of sale, apply to J. E. Madden, Esq., Barrister-at-law, Napanee, Solicitor for the Mortgagee.

Dated at Napanee, this 24th day of January, A.D. 1923.

J. E. MADDEN,
Solicitor for Mortgagee.
H. W. GALLAGHER,
Auctioneer.

4d

EXECUTOR'S NOTICE TO CREDITORS.

In the Estate of Charles Benjamin Willard, Deceased.

Notice is hereby given, pursuant to Chapter 121 of the Revised Statutes of Ontario, 1914, Section 56, and amending Acts, that all persons having any claims or demands against the estate of Charles Benjamin Willard, late of the Township of Amherst Island, in the County of Lennox and Addington, gentleman, deceased, who died on or about the 20th day of December, A.D. 1922, are required to deliver or send by post prepaid to Uriah Morley Wilson, Napanee, Ontario, Solicitor for John C. Murray Willard, Executor of the last will and testament of the said Charles Benjamin Willard, deceased, on or before the 17th day of February, A.D. 1923, their christian and surnames, addresses and descriptions, with full particulars of their claims or demands duly verified, and the nature of the security (if any) held by them.

And further take notice that after the said 17th day of February, A.D. 1923, the said Executor will proceed to distribute the assets of the said estate amongst the persons entitled thereto, having regard only to the claims or demands of which he shall then have received notice, and shall not be liable for the said assets, or any part thereof so distributed, to any person or persons of whose claims or demands he shall not have received notice at the time of the distribution thereof.

U. M. WILSON,
Solicitor for the said Executor.

Dated this 18th day of January, 1923. 4d

No More Bargains in Timber

Ottawa, Feb.—American forest engineers sent into Canada by U. S. interests to search for bodies of spruce timber not already pre-empted by Canadian companies are returning home empty handed. Some of these experts who had previously failed to secure timber lands for their companies in such states as Maine and New York have expressed surprise that to little timber was available for purchase in Eastern Canada.

Newspapers as Tree Devourers.

Ottawa, Feb.—Any Canadian newspaper of 100,000 circulation uses up about 250 spruce and balsam trees for its daily newsprint paper supply, says the Canadian Forestry Association. Several of the big American Sunday editions are responsible for stripping each week fifteen to twenty acres apiece of Canadian woodland.

ODESSA.

Mrs. John F. McCoy, who has been spending the past week with her sister, Mrs. D. L. Snider, has returned to her home in Peterboro'.—Mrs. Joseph Rogers has returned from visiting her sister, Mrs. A. Smith, Napanee.—Mrs. Sidney Spoule has returned from spending a few days the guest of Mr. and Mrs. Edward Sharpe, Bath.—Mr. and Mrs. D. O. Frink and family spent Sunday the guests of Mr. and Mrs. Joyce, Fredericksburgh.—Dr. M. Gordon, Smiths Falls, spent Sunday at his home.—Fred Rutledge, Sydenham, spent Tuesday at B. L. King's.—Miss Lottie Thompson, Whitby, is visiting her parents, Mr. and Mrs. D. T. Thompson, and at present nursing her sister, Mrs. Archie Simmons, Wilton, who is ill with the Flu.—Ralph Burgess' sale, last Wednesday, was well attended by anxious buyers. The many friends of Mr. and Mrs. Burgess are sorry to hear that they expect to leave soon to make their home in Oshawa.—We are pleased to say that Stanley Snider is able to be out again, after being seriously ill with the Flu.—The many friends of Mrs. Andrew Wycott are sorry to hear that she had passed away at her home in Watertown. The remains arrived last Wednesday and were placed in Forward's vault, Millhaven.—The hockey match Saturday afternoon was very interesting, between the Odessa and Bath teams. More interesting of course for the visiting team as the score was in their favor.

DENBIGH.

Mr. Michael Ready and his sons, Andrew and William, left for Kirkland Lake, to resume their former occupations at the mines there.—Lorne and John Ready went to Toronto and expect to be employed there during the remainder of the winter.—Arthur Rendy also went to Toronto on personal business.—Mrs. A. Fritsch arrived home again from an extended visit to her son-in-law and daughter, Rev. and Mrs. C. F. Christiansen, of Toronto, and her daughter, Flora, left for New York to resume her profession as nurse in one of the hospitals there.—Mrs. L. Marquardt has for some time been suffering from a tumor under her chin, and is now an inmate of the Kingston Hotel Dieu Hospital, where she hopes to find relief by a successful operation. Edward Marquardt, employed in the Ruby mine, met with an accident, which came very near being a very serious one. While engaged in blasting, a piece of rock struck him above and close to his left eye, causing a painful bruise. Dr. Adams attended to the injury and though the patient will not be able to work for a while, his condition is as well as can be expected.—Mr. Lorne Cauchey, who paid an extended visit to his parents and other relatives here, has returned to Charlton, his present place of residence.

STELLA.

Since the roads are in better condition teaming is the order of the day.—M. McCaugherty, the genial stage driver, makes three trips a week to Kingston.—Mrs. S. Miller and little son, Donald, have returned home from the Kingston General Hospital, where they have been for the past seven weeks.—Miss Eva Glenn was successfully operated on for appendicitis at the Kingston General Hospital on Monday.—Mrs. A. Burleich is under the care of Dr. Northrup.—Mrs. Bettine, of Kingston, is at the home of her father, Mr. J. Tugwell, who is ill.—Mr. George Tugwell was taken to the Kingston General Hospital for treatment.—Mr. and Mrs. Bert Smith are visiting friends on Simcoe Island.—Mr. and Mrs. D. Cauchey spent a week recently visiting friends at Pittsburg, Elginburg and Kingston.—Capt. Herbert Finnegan and wife, of St. Clair, Mich., spent a week among relatives and friends here. Herb's old friends gave him a hearty welcome.—The annual concert, out on by the Stella Continuation School on Friday evening, was a great success. The Misses Sidbury and Meehan are to be congratulated in having trained their pupils so well. Dr. E. Kingsley and Nurse Howie, of the Department of Education, addressed the people on the subject of medical inspection of schools in a very capable manner.

Feed your horses, cattle and hogs Dr. Hess' Stock Food. Buy it by the pail, at Wallace's Drug Store.

ELMBROOK.

(For last week.)

Mr. and Mrs. Alonzo Potter and family spent Tuesday evening for tea with Mr. and Mrs. Chas. Sills.—Mr. and Mrs. Herbie McQuaid spent over Saturday until Sunday afternoon with her parents, Mr. and Mrs. Frank Fraser, Milford.—Mr. and Mrs. H. E. Sills and Mr. Willis Sills and daughter, Vera, spent Friday with Mr. and Mrs. Wilford Unger.—Mr. and Mrs. H. E. Sills entertained company for tea on Thursday evening, Mr. and Mrs. D. S. Davis, Mr. and Mrs. W. Baker, Mr. and Mrs. Ethan Unger.—Miss Baker took tea on Sunday night at Mr. and Mrs. Fred Dodge's.—Mr. Reginald Moore is spending a few weeks at Mr. Wilfred Unger's.—Mr. and Mrs. Morley Petter, of Belleville, spent Sunday with Mr. and Mrs. Alonzo Potter.—Mr. James Smith, of Bellville, visited Sunday with Mr. and Mrs. H. E. Sills.—Mr. and Mrs. George Chambers and family and Miss M. McNeely spent Sunday evening with Mr. and Mrs. John DeLong.—Mr. Selden Denison, of Bancroft, is spending a few days with Mr. and Mrs. Ethan Unger.—Mr. and Mrs. Lewis Leavens entertained company to tea Thursday evening, Mr. and Mrs. Chas. Beaumont, Mr. and Mrs. H. E. Sills and Mr. and Mrs. Herbie McQuaid.

Save Your Fuel.

By using one of our Coal Oil Heaters, or a Cosy Glow Electric, as an auxiliary. We have the best at —

3tf Wilson's Hardware.

Automobiles Painted.

Now is the time to get your Auto painted. Bring it to us and get the job done right. We will also repaint your carriage or buggy and make it look like new.

6tf FRANK KINKLEY.
Corner Robert and Water Sts.

Take the Safer Course

WHEN you cannot spare the time to go to the bank the moment you receive money, don't risk leaving it in the house. Forward the money by registered mail to our nearest branch. The amount will be duly credited to your account and you will receive immediate acknowledgment. Banking by mail is safe, simple and convenient.

THE DOMINION BANK

NAPANEE BRANCH — PATTON CARR, Manager

Robin Branch, open Tuesday, Thursday and Friday, April 30th to November 15th.
Thursday and Friday from November 15th to April 30th.

Bonds

THIS bank provides special facilities for the sale and purchase of Government and other bonds. Investors are invited to consult our local manager, who will be pleased to arrange any such transactions.

THE STANDARD BANK OF CANADA

TOTAL ASSETS OVER EIGHTY-THREE MILLIONS

Napanee Branch, R. R. White, Manager.

Branches also at Belleville, Brighton, Campbellford, Deseronto, Newburgh, Picton, Trenton and Tweed.

Your Own Forgetfulness

FIRE or theft may at any time cause you serious loss or great inconvenience in replacing or locating your valuable papers, etc. For a very small sum—often less than the cost of replacing a document, you can rent a Safety Deposit Box.

THE ROYAL BANK OF CANADA

W. J. WIGGINS, Manager
Napanee Branch.
Branches at Tweed, Enterprise, Odessa, Bath and Stella.

Free—

"A Financial Courtship"

A little booklet which tells in an interesting way, so simple in its language that a school-girl could understand it, all about investments of all kinds, bonds, mortgages and stocks.

Even the experienced investors this little story, woven into a charming romance, contains many valuable pointers on investments.

The booklet will be mailed free to any one on request.

A FINANCIAL COURTSHIP
BY FRANK W. ROLLINS

Æmilius Jarvis & Co. LIMITED

Established 1857

Ottawa — 293 Bay St. Toronto — Montreal

New York — London Eng.

Small Unsold Balance

CANADA FLOUR MILLS COMPANY

Limited

8 PER CENT. CUMULATIVE PREFERRED SHARES

This Company's business has been established at Chatham, Ont., for over 40 years.

Its commical milling plant is the largest in Canada. Capacity 400 barrels per day. The flour mill has a capacity of 750 barrels per day.

The Company also owns and operates three grain elevators, capacity 200,000 bushels.

Total capitalization, including bonds, is $2,500,000, as against total assets of $607,604. The shows the common stock, given as a bonus, to be covered over, dollar for dollar, by assets.

The management is in the hands of W. D. Robertson, formerly Assistant General Manager of the Maple Leaf Milling Company.

As there is only a small portion unsold, we advise the immediate purchase of this attractive issue.

Price: $100 per share, carrying a bonus of two shares of common stock (par value $10 per share).

Write for further particulars.

RICE, GIBSON & COMPANY

TORONTO — McKinnon Bldg. — 7b ONTARIO

MACDONALD'S BRIER

The Tobacco with a heart

½ lb. TIN NOW 80¢

PACKAGES 15¢

32

BEAVER

Built for Business

BEAVER MOTOR TRUCKS

A size for every purpose

Every Beaver model is built to handle its load efficiently and economically.

The Beaver Bullet, fleetest of trucks, is unequalled for fast delivery up to 2,500 pounds.

The Beaver Transport, for loads up to two tons, works with equal economy and dispatch.

The Beaver Heavy Duty, equipped with four-speed transmission, excels in heavy hauling.

The Beaver Heavy Duty Dump fulfils every requirement demanded of this type of vehicle.

Beaver Bullet 1¼ ton speed truck
Beaver Transport The all-purpose truck
Beaver Heavy Duty for heavy hauling
Beaver Heavy Duty Dump with hydraulic hoist

PAUL & SMITH

NAPANEE — AGENTS

7

Winter Eggs! Winter Eggs! Winter Eggs!

Are your hens laying? If not, there is a reason. Call out the drones, get some of our good Poultry Feeds—they do the trick. A full line in stock.

Scratch feed, Laying Mash, Beef Scrap, Oyster Shell, Crystal Grit, Bone Meal, Alfalfa Meal, Charcoal—in fact anything a hen requires to make an egg.

Bring your surplus fat hens to me. I pay the Highest Prices for Poultry, live or dressed.

F. D. MARSH

The Poultry Man.

Dundas St. E., Napanee. — Phone 251

WHAT'S WRONG WITH YOUR EYES?

STOP STRAINING THEM. THEY ARE PRICELESS.

H. E. SMITH, the Optometrist will give your eyes a thorough examination. If they need glasses you can depend on being properly fitted. If your eyes need other treatment, you will be advised the course to pursue.

Now, look to your eyes without delay.

Smith's Jewellery Store

Optical Department

ONTARIO ARCHIVES TORONTO

After Stock-Taking Clean-Up Sale!

Here is the biggest bargain we have offered in years.

41 pair Ladies' Empress high-grade fine Vici Kid 8-inch top Lace Boots, with neat Cuban heel and Goodyear welted sole. To-day's regular price $12.00. On Sale for quick clearance at

$4.95

Sizes 3 to 7, Widths A and B only.

THE J. J. HAINES SHOE HOUSES

Pratt's Live Stock and Poulty Foods

Pratt's Cow Remedy.

Pratt's Heave, Cough and Cold Remedy.

Pratt's Animal Regulator.

Pratt's Hog Tonic.

Pratt's makes hen's lay.

Pratt's gives you more milk money. Cows are a valuable asset for farmers.

Buy your Pratt's from

BOYLE & SON

The Market Grocery

When you wish the greatest number of loaves of the finest bread from a bag of flour. Give our flour a trial.

We make a specialty of Teas and Coffee. A trial will convince you of their high quality.

Fresh Prunes, Raisins, Currants, Peaches and Farmers' Dried Apples.

A fresh supply of Dairy Butter this week.

Get our prices on Seeds before placing your order.

Double Tuberous Rooted Begonias, the finest flowers for pots, Verandah boxes, or bedding out.

THOMPSON BROS.

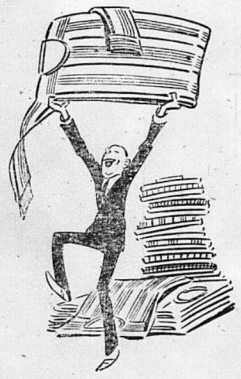

Speaking of "Shirt Overhead"

which means, of course, the amount it costs you to keep up your shirt supply.

Ever figure that best is cheapest in the end? There's longer wear, lasting good looks, perfect fit, greater comfort in our FORSYTH BRAND SHIRTS.

Costs but little more to buy—cost a lot less to wear. They last so much longer.

We are featuring Forsyth Shirts for Spring. A guaranteed shirt. We know they are the best shirts to be had to-day.

A big shipment just received. Many new ideas in colorings. Some are made with separate collars to match, others with collars attached, and many lines without collars.

Many different lines in the popular tan shades, either with separate lounge collar or collar attached. Prices range from $1.75 to $5.00.

THE GRAHAM CO.
MEN'S WEAR

NOTICE.

Grand Concert, St. Andrew's Church, Friday, March 16th. Particulars later. 7a

Notice.

Will grind grain every Wednesday until the 1st of April, 15c. cwt.; no allowance taken.

6bp STANLEY DOUPE.

For Better Service.

Three graduate Druggists in attendance, and three messengers, for quick delivery, at Wallace's Drug Store.

Informal Dance.

An Informal Dance will be held in Odessa Town Hall, on Friday evening, Feb. 23rd. Music furnished by Smith's Novelty Five of Napanee. Admission, $1.00 per couple; extra lady, 50c. 7a

Oyster Supper.

The Young People's Union of Sillsville Church will hold an oyster supper in the Town Hall, Friday, Feb. 23rd, at 7 o'clock. Admission, 40c. single, or 75c. couple; children 25c. 6b

Informal Dance.

In No. 86, I. O. O. F. Hall, on Wednesday, February 21st, 1923, at 8.30 p.m. Scott's Orchestra. Gentlemen 75c. Ladies provide cakes. Gordon Henderson, Manager. 7ap

Auction Sale.

Farm Stock and Implements of Aubrey Gould, Lot 38, Concession 3, Tyendinaga, 2 miles East of Lonsdale, on Wednesday, Feb. 28th, at one o'clock sharp.

S. J. FISHER, Auctioneer, 209 Front St., Belleville. 'Phone 168. 7a

To Overhaul Odessa Building.

D. Frink, general merchant at Odessa, whose building was burned last fall, has purchased the property formerly occupied by Foster's garage. It is Mr. Frink's intention to overhaul the building and make it up-to-date in every respect.

Card of Thanks.

Mrs. W. H. Diamond wishes to thank her many friends for their very kind help and expressions of sympathy during her late husband's long sickness and death; also the Ladies' Aid for their beautiful floral tribute. 7ap

Coal for Delivery Now, $13.00.

On hand for delivery at any time, Domestic Nut Bituminous Coal at $13.00 per ton, and small size Hard Coal (Pennsylvania Anthracite), at $13.50 per ton.

'Phone 256a.

7a WILFRED S. WILSON.

Poultry Meeting.

A meeting of the Napanee Poultry Association will be held on Monday evening, February 19th, in the class room of the Department of Agriculture. Moving pictures, and everybody welcome. Socty.

Special Notice.

Mr. G. Chambers wishes to announce to the public that he has opened a repair shop at Normile's Garage, on East Street, and is prepared to repair all makes of cars at reasonable prices.

Call or phone 24.

7cp G. CHAMBERS.

Lady Dies at Shannonville.

Mary Ann Dales, widow of the late Thomas Hodgen, Mount Pleasant, passed to her eternal rest on January 29th, 1923, at the home of her son, James Hodgen, Shannonville, with whom she had gone reside for the winter. She had been in poor health for some time and on Christmas Day was taken quite ill.

Pie Social.

Under the auspices of the Maple Leaf Institute, at Mrs. E. M. Briscoe's, Erneststown, on Friday evening, Feb. 23rd. A good program of addresses, readings and music is being prepared. Everybody invited. Admission 20c., children 10c. Will members kindly donate toward refreshments. 7a

Beekeepers' Co-Operative Meeting.

Will be held at the Agricultural Office, Napanee, on Thursday, February 22nd, 1923, 10 a.m., Committee meeting; 1.30 p.m., public meeting. Completed plans for the organizing of this district will be outlined by the speaker, Mr. H. Inch. Plan to attend, make the meeting a success.

The Ontario Honey Producers' Co-Operative, Ltd. 7a

Moving Pictures at Sillsville.

Next Saturday night, Feb. 17th, Mr. May will present Zane Grey's most powerful love story, "Desert Gold", illustrating their miraculous escape from bandits, and their venturesome trail through the desert. Also Charley Chaplin, in the "Floor Walker"; 10 reels. Wednesday night, Feb. 21st, will be presented James Oliver Curwood's "Isobel", or the "Trails End", starring Hobse Peters and Jane Novak; 7 reels. Prices, 15c. and 25c. on Wednesday night. Saturday night, 10 reels, and 10c. extra. War Tax 1c. and 2c. 7a

Historical Society Lecture.

The history of the discovery and the discoverer of the telephone will be the subject of an address in the Historical Hall, on Friday evening, the 23rd instant. Of the thousands who daily use the telephone few indeed have any knowledge of the romance of its history. The address will be illustrated both by moving and still pictures. This lecture like all others presented by the Society will be absolutely free to all. Remember the date, Friday, February 23rd. Come and be entertained and instructed.

Floral, Funeral and Wedding designs, fresh from Dale Estate, Florists, delivered to any address, at Hooper's Drug Store.

SALES REGISTER.

On Tuesday, Feb. 20th, 1923, H. W. Gallagher will sell by public auction for F. Sager, on lot 20, in the 4th Con. of North Fredericksburgh, at 1 o'clock, 3 horses, 15 cows, purebred Holstein bull, 5 calves, 6 shoats, Collie dog 2 years old, spring wagon, cap. 2000 lbs., buggy, cutter, walking plow, a full line of first class farm implements, feed cooker, milk cans, etc. Usual terms. 5c

On Tuesday, Feb. 20th, 1923, S. J. Fisher will sell by public auction for John V. Topping, lot 35, con. 1, Tyendinaga, 1 mile East of Marysville, at 1 o'clock, black team of mares 3500 lbs., bay mare 1300 lbs., purebred Percheron mare 1400 lbs., sorrel mare, colt 3 years old 1200 lbs., 4 heifers 2 years old, Grade Holstein, coming in, 3 cows, 2 brood sows, 90 hens, pair geese, farm machinery, buggy, cutter, harness, wagons, doors and window sash, Daisy churn, 28 rods woven wire, ladder, quantity of clean seed grain, set of sleighs with platform, some household furniture, etc. Usual terms. 6bp

On Wednesday, Feb. 21st, 1923, S. W. Clark will sell by public auction for G. S. Sexsmith, on lots 24 and 25, in the 4th Con. of Richmond, ½ mile East of Selby, at one o'clock, Bay gelding, chestnut mare, bay horse, 9 cows, 2 heifers 2 years old, Purebred Shorthorn bull 2 years old, Purebred Holstein bull 1 year old, 2 yearlings, brood sow, 5 pigs, farm machinery, wagons, bobsleighs, household furniture consisting of sideboard, cupboard, table, etc. Usual terms. 6b

On Thursday, Feb. 22nd, 1922, H. W. Gallagher will sell by public auction for Geo. Switzer, on East half lot 5, in the 1st Con. of South Fredericksburgh, near Conway, at 12 o'clock, 4 shoats (about 100 lbs.), 4 cows, grade Durham, 7 cows, grade Holstein, 2 heifers grade Holstein (coming in), grey mare 4 years old, bay mare 13 years old, chestnut mare 11 years old (with foal), farm machinery, sleighs, wagons, buggy, cutter, harness, Magnet separator (new), cook stove (nearly new), bedstead, feather bed and pillows, 6 tons clover hay, etc. Usual terms. 6b

H. W. Gallagher will sell by public auction at the Campbell House Yards, on Saturday, February 24th, 1923, 3 grade sows due to farrow May 1st, 12 shoats about 75 lbs. each, number of mature cows, number of young stock, yearlings and two-year-olds. Bring along your surplus stock and let Gallagher sell it. 7b

On Monday, Feb. 26th, 1923, S. W. Clark will sell by public auction for John Delderfield, in the 4th Con. of Erneststown, 3 miles West of Odessa, on the Provincial Highway, at one o'clock, 4 horses, 9 cows, 2 heifers 2 years old, yearling heifer, purebred Holstein bull, farm machinery, wagons, 2 buggies, 2 cutters, sleighs, cream separator, new Daisy churn, set scales, set wagon springs, about 50 bushel crates, milk cans, pails, forks, shovels, etc. Usual terms. 6b

On Tuesday, Feb. 27th, 1923, S. W. Clark will sell by public auction, the goods and chattels of the late James Fletcher McKim, on lot 18, in the 6th Con. of Richmond, 2½ miles North West of Selby, at one o'clock, 4 horses, 9 milch cows, 2 yearling heifers, 5 turkeys, cobbler, 100 hens, farm machinery, wagons, buggies, sleighs, harness, set springs 7000 lbs. cap., set scales 2000 lbs., Chatham incubator and brooder, Dairy Maid separator, quantity feed, household effects, etc. Usual terms. The farm will also be offered for sale, subject to reserve bid. 6b

On Tuesday, Feb. 27th, 1923, H. W. Gallagher will sell by public auction for Frank A. Perry, on lot 17, in the 2nd Con. of Richmond, ¼ mile from Napanee West on Provincial Highway, purebred Durham cow 6 years old, milking, purebred Durham cow 2 years old, milking, purebred Durham bull calf 2 weeks old, purebred Durham heifer calf 2 months old, 4 grade Durham cows 5 years old, 3 grade Durham heifers, 1 grade Durham bull 1 year old, general purpose horse, 5 years old 1200 lbs., brown horse 10 years old 1050 lbs., farm machinery, harness, buggy, wagon, speeding bike, boring hobbies, quarter boats, parlor heater, Magnet cream separator, Daisy churn, etc., etc. Usual terms. 7b

On Wednesday, Feb. 28th, 1923, S. W. Clark will offer for sale by public auction for Percy Histed, on lot 27, in the 1st Con. of Camden, ¼ mile East of Camden East, at one o'clock, household effects, consisting of range, cook stove, dining room suite, kitchen tables and chairs, beds, rugs, linoleum, cooking utensils, dishes, etc. 75 Barred Rock pullets (Guilds Special) 40 white Leghorns (Barron Strain), poultry equipment, etc. Usual terms. Also the property consisting of 3½ acres, house, barn, subject to reserve bid. Terms, 10 per cent. cash, balance 30 days, without interest. 7b

On Tuesday, March 1st, 1923, H. W. Gallagher will sell by public auction for Wm. McKeever, on pt. lot 17, in the 3rd Con. of South Fredericksburgh, just West of Bell's hill, on Hurlburg Road, about 5 miles south of Napanee, at 12 o'clock sharp, 16 grade Holstein cows all due in spring, 1 team general purpose mares 6 years old 2800 lbs., Bay mare 6 years old, 1500 lbs., bay driving horse 7 years old city broken, gray Percheron colt rising 3 years, gray Percheron colt rising 2 years, Clyde brood mare, farm machinery, wagons, McLaughlin buggy, cutter, harness, 2 sets new last winter, 4 sets blankets, Dairy Maid separator, Daisy churn, washing machine, cook stove and steel range for coal or wood, household furniture, etc., etc. Usual terms. 7b

Why is a violin unlike a bank? Because it never takes back its notes.

The representative of a bicycle firm was trying very hard to sell a machine to a farmer.

"A bicycle is no good to me," said the farmer; "and I can't afford it, anyway. I bought a cow yesterday."

"But you can't ride into the village on a cow," said the traveller.

"No," replied the farmer; "and I can't milk a bicycle."

A. S. KIMMERLY to hand car of Sugar; Five Roses Flour, Bran and Shorts; all kinds Feed. Red Clover Seed wanted. Try our Teas.

Cut Flowers at Wallace's Drug Store.

Making-Friends Sale

THIS week we are introducing a real Friend-Making Sale. This special sale for one week is put on to show our appreciation to our large host of friends and to the many new ones we expect to make during this sale.

On Our Second Floor

As advertised last week, we are introducing one of the best lines of Graniteware made in our fair Dominion; and with every dollars' worth this week we will

Give a 15c Package of First Quality White Swan Jelly Powder

and in addition to this we are giving our discount coupons.

24 Rolls first-class Toilet Paper for $1.00, and with this bargain we give 4 coupons.

25c Perforated Chair Bottoms, over 100 to select from, 15c each.

On Our Main Floor

We have staged many bargains for our Friendship Sale on this floor.

In addition to the many bargains, we are introducing a good quality of White Cotton Runners, lace trimmed, half price, 49c.

English Wool Heather Hose, ranging in price to $2.00. Sale price, $1.49 a pair and 6 coupons.

Just to hand—New Chintz in red and fancy patterns, heavy quality, 36 inches wide. Sale price, 35c yd.

Pictorial Fashion Book for Spring to hand. Call and get yours.

A. MacGregor

The Fair

Buy Reindeer Flour.

2 lbs Cocoa 25c.

4 tins Sardines 25c.

4 lbs Beans 25c.

3-lb tin Pork & Beans 23c.

Cooking Figs, Prunes, Apricots, Dates.

11 Chocolate Bars 25c.

Macaroni, Spaghetti.

7 lbs Cornmeal 25c.

For a better cup of Coffee use Chase & Sanborn's. We grind it fresh.

THE FAIR
H. N. CHASE, Mgr.
4ly

SEEDS

TIMOTHY, CLOVER AND CORN.

FLOUR AND FEED.

HAY AND STRAW.

GRINDING DONE AT SHORTEST NOTICE.

W. H. GRASS

Masters & Tierney
UNDERTAKERS
Successors to Carscallen Bros.
Motor and Horse Drawn Equipment

Dealers in
Wallpapers, Window Shades and Mouldings

Centre St. South
House phone 145. Office phone 30
14-6tf

After Inventory Sales.
Special prices on Stoves, Skates, etc. 5c MADOLE HARDWARE CO.

WONDERLAND

Napanee's Favorite Place of Amusement
GEO. J. TUSTIN, Proprietor.

Programme for Week of Feb. 16th to Feb. 22nd

FRIDAY AND SATURDAY.

Leath Baird in "DON'T DOUBT YOUR WIFE". If a man is suspicious of his wife does he truly love her? Does marriage pay? Is a bachelor happier than a married man? Don't fail to see the answers of these questions. Also a 2-reel Comedy, and next episode of "In the Days of Buffalo Bill".

MONDAY AND TUESDAY.

From a clear sky—a masterpiece! John M. Stahl's greatest, "ONE CLEAR CALL". Magnificent story, unparalleled cast, with the punch of a dozen dramas. And a special Comedy.

WEDNESDAY AND THURSDAY.

"THE LIGHT IN THE CLEARING". This screen novel should be seen by everybody, as it is a graphic pictorial history of America, at the same time being an absorbing entertainment. Also a 2-reel Comedy and next episode of "The Timber Queen".

Black's Orchestra every Wednesday night.

Wilson's Shoe Store

More Bargains in Heavy Rubbers

Oil Tan and Deerskin Moccasins.

Mackinaw Socks, Boys' Mittens.

Men's Pullover Mitts and Overgaiters.

See our windows and tables for bargains. A fresh stock of Ladies' Brown Rubbers just arrived.

Boys' Rubbers	$1.50 & $1.75
Men's Rubbers,	$2.00, $3.00, $3.50 & $4.00
Mackinaw Socks	75c & $1.25
Boys' Mittens	25c & 35c
Men's Pullover Mitts	50c

WILSON'S SHOE STORE
'PHONE 116

ONTARIO ARCHIVES
TORONTO

NAPANEE BEAVER.

TEMPLETON & SON, Proprietors

Vol. LII. No 8 Sworn Circulation 3,500. NAPANEE, ONTARIO, FRIDAY, FEBRUARY 23, 1923 TERMS—$1.50 a year in advance, 2.00 if not so paid. 2.00 to United States.

LOST OR FOUND.

FOUND — A BLACK FUR ROBE in Napanee, on Saturday last. Owner can have same by proving property and paying for this advertisement. Apply to JAS. HAGGARTY, R. R. 6, Napanee. 7bp

FOR SALE OR TO LET.

FOR SALE — 2¼ ACRES GOOD garden land, on Newburgh Road, near Vine's Corners, comfortable residence, large barn with underground stables. Apply to GILBERT PERRY, on the premises. 7bp

FOR SALE — IN THE TOWN OF Deseronto, one store opposite the postoffice and one modern brick house with electric light, garage and all conveniences. Apply to MRS. C. W. BOWEN, Box 325, Napanee. 7tf

FOR SALE — DESIRABLE PROperty, frame house, brick office, barn, large garden, small orchard, six acres pasture. Also carpets. Apply to MRS. MORTIMER LOCHHEAD, Centreville. 7tf

FOR SALE—6-ROOMED FRAME House [illegible] two lots, on [illegible] Street South, owned by Mrs. [illegible]. Apply to ALBERT [illegible] Street West, Napanee. 6bp

[illegible] BETWEEN 5 AND [illegible] land, newly fenced; [illegible] house. [illegible] MRS. [illegible], Napanee. 6sp

[illegible] FOR SALE AND [illegible] Apply to E. M. WILSON. 1stf

FOR SALE.

[illegible] FIRST CLASS TIM[illegible] barn. BAILEY [illegible] R.M.D. No. 1. 8bp

[illegible] INTERNATION[illegible] 3 h.p. [illegible] 2 h.p. engine, 1 [illegible] car, 1 Gray Dort [illegible] CARD'S GARAGE. 8tf

[illegible] GOOD, CLEAN, [illegible] price. PAUL'S [illegible] 6b

[illegible] A NUMBER OF [illegible] re-painted, over[illegible] running order, [illegible] room. PAUL'S GARAGE. [illegible] 8b

FOR SALE ABOUT 18 BARRED Rock [illegible] strain of Ontario Agricultural College [illegible]. Apply [illegible] ELLIOTT, R.R. 2, Napanee. 7c

[illegible] HOUSEHOLD FUR[illegible] school. Apply [illegible] HOLLINGSHEAD, [illegible] 8sp

[illegible] ONE DINING [illegible] Apply [illegible] W. M. E. [illegible] Napanee. 7bp

FOR [illegible] KING CREAM SE[illegible] BRUCE JAYNES, [illegible] Trumpour & Bogart's [illegible] store formerly [illegible] A. E. Clancy. 8b

FOR SALE — AN UPRIGHT [illegible] good condition. Apply to MRS. PERRY HUFFMAN, Napanee. 2tf

FOR SALE — HORSE, BUGGY [illegible] Apply to WILLIAM MADOLE, R.M.D. No. 5, Napanee. 8b

FOR SALE — WOOD LOT, 100 acres [illegible] the north part of [illegible] the 9th Con. of Camden [illegible] C. N. R. crosses same. For particulars apply to FRED. C. REID, Enterprise, R.M.D. No. 1. 4tf

FARMS FOR SALE OR TO LET

FARM FOR SALE — 100 ACRE farm [illegible] miles from Napanee. For particulars apply to HERRINGTON, WARNER & GRANGE. 8d

FARM TO RENT OR WORK ON shares — 100 acres of land, in Township of South Fredericksburgh. Good land and buildings, and well watered. [illegible] Near church and school. Possession at any time. For particulars apply at this office. 8sp

LIVE STOCK.

A NUMBER OF GOOD COWS and heifers for sale. All to freshen this Spring. Also White Leghorn hatching eggs in season. RAY F. PERRY, R.R. 1, Napanee. Phone 183 r 2-3. 8sp

FOR SALE — ONE PUREBRED Shorthorn Durham Bull, coming two years old; color, roan. One Shorthorn Bull Calf, year old in April; color, red, with a little white. Sire and dam from R.O.P. stock. It will pay you to look into his pedigree if in need of a dual purpose Shorthorn Bull. Apply to J. N. FITCHETT Sillsville. 8a

FOR SALE.

Solid brick dwelling in good repair. Cellar under all. Cement floors, cistern; furnace; bath and electric lights. Barn and garden. Vacant lot adjoining, with new barn. Will sell separately if desired. Possession any time. Call and see me if you want to buy a good comfortable home in town.

F. C. BOGART.

'Phone 526W. 4tf Napanee.

Why is a violin unlike a bank? Because it never takes back its notes.

WANTED.

GOOD NEWSPAPERS WANTED —THE GIBBARD FURNITURE CO. 8b

WANTED — A GENERAL SERvant. Apply to MRS. F. F. MILLER, Dundas Street. 6tf

WANTED — A GENERAL GIRL at once. Apply at QUEEN'S HOTEL, Napanee. 6b

WANTED — AN EXPERIENCED married man to work farm of 150 acres on shares. Everything furnished. Possession given March 1st, 1923. ARTHUR PARROTT, R.M.D. No. 4, Napanee. 8a

MECHANICS WANTED — GENeral Motors of Canada, Oshawa, require experienced Trimmers and Upholsterers. Apply immediately to Employment Manager. 7c

WANTED LOCAL REPRESentatives in all parts of Ontario to sell direct to the farmer and user the ORIGINAL BELGIAN MELLOTE, the most reliable and satisfactory, easiest turning and best skimming Cream Separator in the world, the most popular machine ever sold in Canada, 1,000,000 in use the world over, sold in Canada by us for 30 years; Lister Milking Machines, Lister Farm Engines, Grinders and Blowers, [illegible] Lister Electric Lighting Plants, all the best of their kind, splendid opportunity for local machine man or farmer's son with good mechanical knowledge and selling ability, must possess the best of character, be well known in locality and be prepared to drive the district continuously. A splendid opportunity for men who understand their job and are not afraid of work. Salary and commission with good advertising assistance from Head Office given. Apply, stating age, references and full particulars, to R. A. LISTER & COMPANY, (CANADA) LTD., 58 Stewart Street, Toronto. 8a

EXECUTORS' NOTICE TO CREDITORS.

In the Estate of Eustatia Sailer, Married Woman, Deceased.

Notice is hereby given, pursuant to Chapter 121 of the Revised Statutes of Ontario, 1914, Section 56, and amending Acts, that all persons having any claims or demands against the estate of Eustatia Sailer, late of the Township of Kaladar, in the County of Lennox and Addington, Married Woman, deceased, who died on or about the 29th day of December, A.D. 1922, are required to deliver or send by post prepaid to J. E. Madden Napanee, Ontario, Solicitor for Anson [illegible], Wellington Cassada, and Violet Moon, Executors of the last will and testament of the said Eustatia Sailer, Married Woman, deceased, on or before the 17th day of March, A.D. 1923, their christian and surnames, addresses and descriptions, with full particulars of their claims or demands duly verified, and the nature of the security (if any) held by them.

And further take notice that after the said 17th day of March, A.D. 1923, the said Executors will proceed to distribute the assets of the said estate amongst the persons entitled thereto, having regard only to the claims or demands of which they shall then have received notice, and shall not be liable for the said assets, or any part thereof so distributed, to any person or persons of whose claims or demands they shall not have received notice at the time of the distribution thereof.

J. E. MADDEN.

Solicitor for the said Executors.

Dated this 22nd day of February, 1923. 8d

NOTICE TO CONTRACTORS.

Separate sealed tenders marked "Tender for Contract No. ——" will be received by the undersigned until 12 o'clock noon on Wednesday, March 21st, 1923, for the following work on the Provincial Highway:

Macadam Roadway.

Contract No. 893, Odessa Easterly 3.1 miles.

Plans, specifications, information to bidders, tender forms, and tender envelopes may be obtained on and after Wednesday, February 28th, 1923, at the office of the undersigned, or from the following Resident Engineer:

W. F. NOONAN, Napanee.

A marked cheque for $1,000.00 payable to the Minister of Public Works and Highways, Ontario, or a Guaranty Company's bond for a similar amount must be attached to tenders for roadways. A Guaranty Company's Contract Bond for 50 per cent. of the amount of the tender will be furnished by contractor when contract is signed. All bonds must be made out on Departmental forms.

The lowest or any tender not necessarily accepted.

W. A. McLEAN,
Deputy Minister of Highways.

Department of Public Highways, Ontario.

Toronto, February 21st, 1923. 8a

NOTICE.

A meeting of the Patrons of Excelsior Cheese Factory will be held at the Factory on Monday, March 5th, 1923, at 1 o'clock p.m., for the purpose of selling milk routes, cheese drawing, cream drawing, or any other business that may come before the meeting.

8b W. B. NOLAN, President.

NEWBURGH.

Mrs. Arthur Ashley, of Yarker, visited her sister, Mrs. Bowerman, for a couple of days this week.—Mr. and Mrs. Roy Embury visited Miss Ella Yeomans on Sunday last. —Mrs. Ferris and her daughter, Mrs. King, will shortly move into the house lately purchased from J. S. Yeomans. — Mrs. Fluke, who has been laid aside for a few weeks with blood-poisoning, is now convalescent.—Master Cyril Walroth secured the prize from Jack Miner, the naturalist, for the best drawing representing bird life. Both Cyril and his teacher, Miss Mitchell, are to be congratulated on the achievement. The Rev. Mr. Griffith, of Odessa, is conducting special services in the Free Methodist Mission Hall on Main St. — The Woman's Missionary Society of all denominations held a united prayer meeting on Friday evening last in the Methodist Sunday School Room, following the day of prayer for Missions.

Mr. Ed. Harrison was in Tamworth on Tuesday evening. Rev. C. E. S. Radcliffe, of St. Mark's Church, Deseronto, officiated at the funeral of the late Stewart Milsap, an elderly and highly respected citizen, who lived near Centreville. Mr. Milsap was nearly 84 years old. His death was due to a stroke. The funeral was held on Friday.

Mail Orders promptly filled at Wallace's Drug Store.

DORLAND.

Dorland is still on the map. You would think so to see the busy men hauling gravel to repair the roads next summer. — We are very glad to report that Mrs. H.W. Gallagher is improving, under the loving and tender care of Mrs. D. W. Allison. —A great number of people here are ill with la grippe, colds or "flu" or whatever it is. Our doctor is busy. Very glad no one is serious. —The blower broke loose and left us great banks of snow, which made it impossible for the mail man to get through. — A reception at Reade Roblin's for Mr. and Mrs. Arthur Bogart last week.—Mr. and Mrs. Harrison, Bongard, Sundayed with Mr. and Mrs. Russel Cousins. —Mr. and Mrs. Ed. Patterson, who have been the guests of Mr. and Mrs. E. Buck for some time, also at John Simmons', are on their way home to Watertown, N.Y. — Mr. and Mrs. Ed. Beasley were the guests of Mr. and Mrs. A. Pledger Sunday last. Mr. and Mrs. W. Gallagher took tea with his brother, Fred., Sunday evening.—Mr. Joe Shelley made a business trip to Napanee on Saturday last.—An old and highly respected citizen passed away on Sunday last in the person of Wilmot Hawley.—Mrs. Phoebe Trumpour is spending some time with friends in Kingston. — Mr. Strawbridge and family have moved into the factory house.—Mr. and Mrs. Tom Morris and family spent Wednesday at Mr. John Prout's.

STELLA.

The extreme cold of the last week has lowered many coal bins. Some of the farmers are very busy hauling wood, as coal cannot be procured. — A number from here attended the hockey match in Bath between Bath and N.C.I., Napanee, on Saturday last. Score 3-4.—Mr. J. Kilpatrick and Mr. S. Pringle are undergoing treatment in Kingston General Hospital.—Mr. Thos. Cochrane is on the sick list.—Mr. A. Burleigh, who is ill, is slightly improved.—The last of the progressive euchre parties was held last Tuesday evening and the prizes were awarded. — The "Rawleigh" man has been making his annual visit to the island.—Mr. and Mrs. D. Caughey have been visiting friends in Napanee and Belleville.—Mr. A. and Miss A. Pringle at Mrs. S. Pringle's. — Miss A. Neilson spent the week-end with her mother Mrs. Neilson

NOTICE.

All unpaid taxes for the Township of North Fredericksburgh must be paid by February 28th, otherwise proceedings will be taken to collect, regardless of favor.

BRUCE CUMMINGS,
8ap Collector.

A FEW THINGS TO REMEMBER.

The M. B. Mills Co. have a few Sleighs to sell at way below cost to clear.

We have two cheap used Cutters to sell. Some picture frames, pieces of furniture, stoves, etc., cheap for cash or trade.

We also have a Tudhope Anderson New Idea Manure Spreader, the last word in efficiency, for sale at a bargain. Come and look it over, a good machine for two or more neighbors to own on shares.

Auto and Carriage Trimming and general jobbing. Satisfactory service our motto.

Shop, foot of John Street, Napanee. 8d

OBITUARY.

Elizabeth Hume Aylesworth.

On Friday, February 16th, 1923, at St. Margaret's Hospital, Sherbrooke Street West, Montreal, Elizabeth Hume, sixth daughter of the late James and Melissa Smith Hume, of Roxboroughshire, Scotland, died of pneumonia, in her 79th year, after a few days' illness. She was the widow of Jehiel Aylesworth, Esq., a prominent and well-known business man, a pioneer and town-builder, an Alderman and ex-Mayor of Napanee, and of a United Empire Loyalist family, who have played their part in the history of the County of Lennox and Addington.

Mrs. Aylesworth had been failing gradually for the last two years, and had borne her suffering with Christian courage and fortitude. She had lived in Toronto the last fourteen years with her daughter, Mrs. Burritt, and had been moved to Montreal last October, to the above hospital. She was a woman of strong character and gifted, and had many friends who will miss her cheerful, loving personality.

Two sisters survive, Mrs. Thomas Ritchie, Toronto, and Mrs. William Sherlock, Camden East; two daughters, Mrs. F. E. Burritt, St. George St., Toronto, and Mrs. Donald Macnaughton, Montreal, and one grandson, Alan Aylesworth Macnaughton, a student at McGill University.

A service was held in St. Margaret's Chapel, by the Rev. W. H. Davison, Rector of St. John the Evangelist Church, attended by the family, Sisters Gertrude, Maude, Alice, Louise and the nurses, after which the remains, accompanied by Mrs. Burritt and Mrs. Macnaughton, were taken to Napanee, and met by the following gentlemen: Mr. J. W. Robinson, Mr. W. S. Herrington, Mr. F. F. Miller, Dr. R. A. Leonard, Mr. W. A. Daly, the remains being placed in the vault awaiting interment in the spring. "No dread of death distracteth me".

Mrs. D. W. Woodcock.

A very sudden death occurred at Elm Tree, on Friday evening, February 16th, 1923, at the home of D. W. Woodcock.

Mrs. Woodcock, apparently in her usual health, was busily engaged getting on the evening meal. She mentioned to her husband that she had a very peculiar feeling. He himself noticed something was the matter, and after assisting her to a chair, went outside and called his daughter, Mrs. G. W. Thompson, who lives only a short distance away.

When he entered the house again, Mrs. Woodcock was unable to speak to him and she passed away two hours later, death being caused by a stroke.

Deceased was well known and highly respected and had lived the greater part of her life at Elm Tree, where she will be sadly missed.

The funeral was conducted in the Methodist Church, by the Rev. Mr. Stolker, where deceased was a lifelong member, and the remains were placed in the family plot.

Besides a sorrowing husband, she leaves to mourn her loss, one daughter, Mrs. G. W. Thompson, and one son, George N. Also two brothers and one sister, W. A. Peterson, Napanee; Nelson Peterson, of Elm Tree, and Mrs. Rebecka Thompson, Napanee.

William Haley.

William, the eldest son of John Haley and his wife, Catherine West, was born near Centreville, in Camden Township, on August 29th, 1860. Shortly afterwards the family moved to Sheffield Township, near Fifth Lake. In 1888 he was united in marriage with Jennie Snider, and together for fourteen years they labored in home and farm and cared for their two children, Violet, now Mrs. C. Peters, and Merinus. In 1917 he married C. Maude Harten, who with the three boys, John, Roy and Ernest, cherish the memory of his kindly life. On Friday, February 16th, after only a few days' illness, he passed away. The funeral services were conducted by his pastor, Rev. M. W. Leigh, B.A., of Enterprise, on Sunday last, at the home and at the Fifth Lake Methodist Church, and there were many friends and relatives present. The pall-bearers were Frank Snider, Levi Snider, Henry Snider, George Wagar, Manson King and James Cameron.

In addition to the widow and to the son and daughter of the first marriage, and the three sons of the second, there survive one brother, Richard, and three sisters, Mrs. M. A. Wagar, of Fifth Lake; Mrs. S. Shane, of Parry Sound, and Mrs. Jas. Cousins, of Colebrook.

Mrs. Amelia Lewis.

On January 24th, 1923, there passed suddenly away, at the home of her sister, Mrs. Bathilda Baker, of the Township of Richmond, near Forest Mills, Amelia Breault, relict of the late Wm. L. Lewis, of Camden, who predeceased her seven years.

Mrs. Lewis was born on the farm still occupied by her brother, Edmund Breault, of Centreville, on April 19th, 1844, and was one of the eight children of the late Baptise Breault and Anna A. Yeomans. She is survived by one stepson, Thomas Lewis, of Ernesttown, and two sisters, Mrs. Baker, of Richmond, and Mrs. Elizabeth Latimer, and two brothers, Louis J., of Deloraine, Man., and Charles Edmund, of Centreville, Ont.

The funeral service was conducted by her pastor, Rev. C. J. Wilson, Roblin, whose discourse was based on II. Timothy 4:6. Her remains were placed in the vault to await interment beside those of her husband in Camden V. cemetery.

Mrs. Katherine Walker.

After an illness of several weeks, Katherine Florence Edwards, relict of the late Frank C. Walker, passed peacefully away on Friday, February 16th, 1923. Deceased was born in Laporte, Indiana, on March 20th, 1852, and was the daughter of the late Rev. and Mrs. Morgan Edwards, Burlington, Iowa. She was married to Frank C. Walker, at Burlington, on September 23rd, 1877. A short funeral service was held by Rev. A. J. Wilson, at the home of her daughter, Mrs. W. K. Huston, on Friday afternoon, after which the remains were taken to Peterboro for burial. She is survived by one daughter, Mrs. W. K. Huston, of Napanee, and one son, Roy E. Walker, of Rochester, N.Y.

Joseph Doyle.

The short space of six days elapsed from the demise of their loved mother till death again entered the home of the Doyle brothers, Camden, and claimed as its victim Joseph, on Tuesday, Feb. 6th, in his thirty-sixth year.

Deceased had been confined to his bed four weeks with pneumonia, during which time he bore his sufferings patiently and with Christian fortitude being fully resigned to die. He had been in his accustomed good health until stricken with the fatal disease, which made such rapid progress that his life yielded to the strain despite the loving care given him. Up to almost the last few hours he was conscious and talked with those about him. Sad and heart rending was the accomplishment of his wish on Saturday morning previous to his death, it being performed by his fellow-men in carrying him from his bed to view for the last time his dear mother before her remains were borne away. It brought tears to one and all who witnessed the sorrowful event.

He will be sadly missed as he was a general favorite with old and young and without seeming effort endeared himself to every one with whom he came in contact.

His funeral was largely attended to the R. C. Church, Centreville, on Thursday, all vieing with each other without distinction of creed to pay their last tribute of respect to one so favorably known in the community. Solemn Requiem Mass was offered up by his Pastor, Rev. Father McCarthy, who also spoke consoling words to the bereaved ones, after which the remains were placed in the vault beside his mother. He leaves to mourn his sad loss his grief-stricken sister and four brothers, who have the sincere sympathy of all in their double bereavement. The pall-bearers were Messrs. Jos. Cavanaugh, J. P. Dwyer, Jas. Foster, Hugh Campbell, Luke Doyle and John Byrnes. Requiescat in Pace.

Mrs. James Sewell.

A very sad and sudden death occurred on Sunday, Feb. 4th, 1923, when Margaret, dearly beloved wife of James Sewell, after a short illness with pneumonia, passed away to the great beyond. The funeral services were held in St. Luke's Church, Camden East, and were conducted by her former Rector, Rev. R. W. Spencer, Gananoque, on Wednesday, Feb. 7th. The words of comfort he left with the sorrowing friends were, "There is no night there". There left to mourn her loss are her husband and two daughters, Mrs. W. G. Dunn and Mrs. Jas. Curran; also four grandchildren and one great-grandchild.

Mr. Reuben Snider.

Mr. Reuben Snider, of Violet, passed away on February 18th 1923, after an illness of two weeks, of pneumonia and bronchitis. He leaves to mourn his loss, his widow and two adopted children, Mrs. Morris Towne, of Painsville, Ohio, and Ernest, at home; besides one sister and five brothers. The funeral sermon was preached in Violet Church, by his Pastor, Rev. Mr. Merrick, of Morven, taking for his text, Romans, the 13th chapter and 11th and 12th verses, from which he preached an excellent sermon. The remains were placed in the vault till spring to await burial in the family plot. His end was peace.

LYONS—SEXSMITH.

A very interesting wedding, and pretty in detail, took place February 7th, at the home of Mrs. Mary Gould, Centre street, Napanee, when her only daughter, Mrs. Jetta A. Lyons, was united in marriage to Mr. Ross L. Sexsmith, of Bath, Ont.

The bride was charmingly gowned in white crepe-de-chene trimmed with Spanish point lace. The bridal veil was of Brussels net, fastened with a wreath of orange blossoms. She carried a bouquet of roses tied with tulle and was given away by Mr. E. J. Sexsmith, M.P., father of the groom. The bridal couple were attended by Mr. and Mrs. J. R. Smith. Mrs. Ralph E. Sexsmith played the wedding march.

The ceremony was performed by Rev. E. B. Sexsmith, M.A., of Queensboro, in the presence of immediate relatives and friends.

Numerous and costly presents testified to the popularity of the bride.

After partaking of a buffet luncheon, served in a tastefully arranged dining room, the happy couple left on the midnight train for Ingersoll, London, and other points west, returning by way of Queensboro.

On their return, Mr. and Mrs. Sexsmith will reside at their home, Bath, Ont.

ODESSA EAST.

The last storm has left the roads in bad condition.—There is a great deal of sickness in the neighborhood. — Mr. S. Harten and Lorne are very sick at time of writing, with Dr. Munroe in attendance. — Mrs. T. Woodcock, who has been very sick with la grippe, is some better.—Mr. and Mrs. Walter Atkinson spent Sunday evening at R. Rose's.—Mr. and Mrs. T. Storey spent Sunday at Mr. Peter Storey's, Morven.—It is hoped the weather man will soon take pity on us, and give us some warm weather again.

Cut Flowers at Wallace's Drug Store.

HOCKEY.

Bay of Quinte League.

Arrangements have been completed for the playing of the second half in the Bay of Quinte Hockey League. Kingston and Napanee are to play home and home games, also Point Anne and Belleville play home and home games, total goals in each case to decide the winner. The winners of the above series will play a sudden death game, the ice on which the game will be played to be decided by the toss of a coin. This will return a winner of the second half, and the winner of the first half (Point Anne) will then play the winner of the second half, home and home games, total goals to count.

The first game in the second series will take place this (Friday) evening at the local arena, when Kingston will be the visitors, the return game to be played in Kingston next Monday night.

Deseronto 5, Napanee 5.

An exhibition game of hockey, played at the arena on Wednesday evening, gave the local team a good work out, when they entertained the Deseronto boys. Deseronto brought down ten men and substituted very frequently, keeping their forward line fresh, which made the locals step a little faster to keep in the game. The feature of the evening's entertainment was that every time the visitors scored, the locals came right back in the next minute or two with a goal to even matters up. W. Houle, at centre, played an excellent game for Deseronto, as also did Maracle, in goal, the latter stopping many shots that looked like sure counters.

Deseronto—Goal, Maracle; defence, Roach and Brant; centre, W. Houle; left wing, A. Houle; right wing, Whitton; subs., Genereaux, Martin, Gaulin and Perry.

Napanee—Goal, Babcock; defence, Loucks and L. Spencer; centre, Smith; left wing, H. Johnston; right wing, I. Spencer; subs., Douglas, Schermerhorn and G. Johnston.

Referee—Mr. Rowe.

Kingston vs. Napanee To-night.

Lovers of hockey should not miss the League game at the arena tonight, when the Kingston boys will visit Napanee for the first of the home and home games in the second half of the League schedule. Goals will count in this series and a fast game is assured. The return game will be played at Kingston on Monday night.

GOLDEN WEDDING AT ENTERPRISE.

On February 15th, 1873, at the home of James Black, in Camden Township, William M. Bell and Elizabeth Black were united in marriage by Rev. Mr. Koyl, the marriage being witnessed by John Reid, now of Alberta, and Mary Reid, afterwards Mrs. Stinson, recently deceased.

On February 15th, 1923, at the home of Hubert W. Wagar, Enterprise, the same couple celebrated their golden wedding, and received the congratulations of many of their friends who expressed their good wishes in the following address edged in gold.

To Mr. and Mrs. Wm. M. Bell, Enterprise.

Dear Friends,—Dr. J. R. Miller, in his book on the "Building of Character", among other things, says "Every life even the lowliest, that learns its word from God and then interprets it to others, adds something at least to the world's sum of blessing and good". And one might add that as faithfully through a long term of years God's will is learned and revealed to others so has there been the greater opportunity of adding more to the world's happiness. We most sincerely congratulate you on having reached the fiftieth anniversary of your wedding day and rejoice that through all these years God's blessings have been bestowed richly upon you and you have been able by the use thereof to add a little to the happiness of the community in which you have lived. Such privileges for half a century are not often granted to wedded couples, but as they have been yours, they bear the imprint of the Giver of all good, of whom the Psalmist said that to the godly His promise is "With long life will I satisfy him and show him my salvation".

Richard Realf, in one of his poems, after describing the varied experiences of happy partners in different places in life, puts on the lips of the husband words which we think may find fitting expression in your experiences.

"Who was with us, and what was round us,
Neither myself nor my darling guessed;
Only we knew that something crowned us
Out from the heavens with crowns of rest;
Only we knew that something bright
Lingered lovingly where we stood,
Clothed with the incandescent light
Of something higher than humanhood."

We trust that you may still find the Divine blessing of great benefit and influence during the remaining years of your earthly life, and that the enjoyment of each others company may be sanctified by the constant consciousness of the presence of the Heavenly Father.

Signed on behalf of your many friends in Enterprise.

Montague W. Leigh, Pastor.

Hubert W. Wagar.

In the words of many of our customers, "it acts like a charm", Wallace's New Electric Louse Powder for horses and cattle. In 1, 2 and 3 lb. packages, at Wallace's.

TOWN COUNCIL

Council Chambers,
Napanee, Feb. 19th, 1923.

Council met in regular session on Monday evening, Mayor MacGregor in the chair.

Members present—Reeve Hambly, and Councillors Huffman, Hartman, Paul, Perry and Tustin.

The minutes of the last regular meeting were read, and on motion were confirmed.

COMMUNICATIONS

From Stanley Babcock, asking to be appointed Caretaker of the Disposal Works for the year 1923, at a salary of $200.00. Laid on the table for future reference.

From James Poulos, asking for a renewal of his billiard license for the year 1923. Laid on the table until later in the evening.

From the Sun Co. of Canada, Limited, asking for an opportunity to quote prices on road oil when the town is in the market for same. Laid on table for future reference.

The matter of indigent residents of Napanee being sent to hospitals, other than the General, in Kingston, came up for considerable discussion.

The town and county give grants to the General, and it was the strong opinion of the members of the Council that indigent patients from Napanee should be sent there, and it was moved by Councillor Hartman, seconded by Councillor Paul, that the Clerk write our local physicians asking them to send such patients to the General Hospital, thus relieving the town of additional expense, as is the case, when patients are sent to other hospitals. Carried.

Councillor Perry, Chairman of the Finance Committee, presented a statement re the town wood yard [illegible] to the 8th of February there was a deficit of $149.56. The above statement was ordered to be placed in the hands of the Auditors.

Councillor Perry also reported that the Committee had visited the Tax Collector and instructed him to proceed to collect the taxes due the town.

Councillor Tustin, Chairman of Streets, said there was little to report in his department, except [illegible] shovelling.

Councillor Paul, Chairman of Fire, Water and Light, gave a detailed report as to hose, etc., on hand; the state of repair of the engine, wagons, etc., and also the amount of the fire losses during the past year.

Councillor Tustin thought the [illegible] fire brigade should be tendered the town's heartiest thanks and congratulations for the very efficient work they have done in the town's behalf.

Reeve Hambly, Chairman of Town Property, reported that the Committee recommended that Roy [illegible] be appointed Caretaker of the [illegible] Works at a salary of $[illegible] and [illegible] Caretaker of the Town Hall at a salary of $75.00 [illegible]. On motion the report was received and adopted, and Reeve Hambly was given power to act as to the [illegible] the caretakers.

A by-law re Regulating Livery [illegible] and [illegible] drivers, was read and referred to the Market and Police Committee to confer with the Town Solicitor, get his opinion, and report at next meeting of Council.

On motion the billiard license of James Poulos was ordered to be renewed upon payment of the proper fee.

On motion the Clerk was instructed to write the President of the Dominion Canners and ascertain if it would not be possible to get our local canning factory in operation this season.

On motion it was ordered that a large billboard, advertising Napanee as an advantageous location for factories, be erected near the station.

On motion the Clerk was instructed to write Heaton's Annual and ascertain their rates for advertising, with a view to placing the advantages of the Town of Napanee as an industrial centre before manufacturers who may be desirous of securing a location.

ACCOUNTS.

The following accounts were ordered to be paid:

[illegible]	$17[illegible]
H. W. Kelly	[illegible]
Grand Trunk Railway	[illegible]

The several accounts of the Hydro-Electric Commission were referred to the Fire, Water and Light Committee with power to act.

On motion the Council adjourned.

ODESSA.

The box social in aid of the Community Club, in the Methodist Church last Tuesday night, was a great success, both financially and socially. The programme consisted of instrumental selections, songs and recitations. The boxes were sold from three dollars down, and a handsome sum was realized.—Mrs. H. J. Smith arranged a little surprise by inviting a few friends to tea Saturday night, at her mother's, Mrs. George Watts, the occasion being Mrs. Watts' birthday anniversary. Besides the gifts and remembrances from Odessa, she was remembered by relatices in Rochester, Kingston, and Elm Creek, Manitoba.—The full amount of insurance held by Harry Beck for contents of home and house owned by Overton Powley, which were destroyed by fire on February 4th, was settled through our local agent, H. J. Smith, in less than two weeks from the time that the fire occurred.—Roy Storms has purchased a garage in Yarker, and intends making his home there in the near future.—Mr. and Mrs. Fred Hamm, Bath, spent Sunday the guests of Mr. and Mrs. B. G. Hamm. —Mr. Woodruff, Sydenham, has accepted a position in the Royal Bank.

Mail Orders promptly filled at Wallace's Drug Store, Napanee.

After the Flu.

Take Dynamic Tonic, one of the best. Formula on each label. 75c. and $1.50 at Hooper's Drug Store.

ONTARIO ARCHIVES
TORONTO

MID-WINTER SALE

We wish to thank our many friends and customers for their patronage during the past year.

Though a little late for our Mid-Winter Sale, we are now holding this Sale you have been waiting for. Here are a few articles for this Sale at reduced prices :—

Flannelette, 35 inches wide, 5 yards for $1.00.
Flannelette, 27 inches wide, 6 yards for $1.00.
Print, 30 inches wide, 6 yds. for $1.00.
Wrapperette Dress Goods, 36 inches wide, Sale Price 25c. yard.
Sweater Yarns, 10 balls for 90c.
Unbreakable Knitting Yarns, $1.09 per lb.
Factory Yarn, 79c. lb.
Ladies' House Dresses, 99c. up.
Ladies' Kimonas, $1.29 up.
Ladies' Top Skirts, from 79c. up.
Ladies' Tricolette Waists, from $1.79 up.
Ladies' Sweater Coats, less 35 per cent. off.
Men's and Boys' Suits less 35 per cent. off.
Men's and Boys' Mackinaw Coats, less 25 per cent. off.
Men's Overhauls, from 90c. up.
Boys' Overhauls, from 69c. up.
Men's and Boys' Sweaters, less one-third per cent. off.
Hose for Men, Women and Children, at almost factory prices.
Agateware selling from 10c. up.

These Bargains are now on sale at Napanee's Leading Bargain Store. Everything in the store on sale. Don't be misled by our windows. Come into the store and look around. We don't charge you to look at our goods.

NAPANEE'S LEADING BARGAIN STORE.

M. MAKER

Next to Strand Theatre.

ROBT. LIGHT

Dealer in:

Lumber, Lath
B. C. hingles

Manufacturer of

SASH, DOORS AND ALL KINDS OF MILL WORK
BEEHIVES, FISH BOXES
Etc.

Phone 53 :: NAPANEE, Ont.

Notice to the Public.

First and foremost, the young, dependable, with only one year's experience, but I stand on my reputation as the auctioneer that brings you the money. Licenses for the Counties of Lennox, Hastings and Prince Edward. Sales dated at the Campbell House every Saturday afternoon.

H. W. GALLAGHER, Auctioneer.
26tf

Wampole's Tasteless Preparation of Cod Liver Oil, the original, is unsurpassed for creating strength and flesh. Prepared only by Wampole's Laboratory, Toronto. For sale by all druggists.

Campbell House Barber Shop.
New Prices,—
Hair Cut, 25c.
Shave, 15c.
"Razors Honed, 35c.
No apprentice work. A call solicited.
42tf L. A. SCOTT & SON.

CHAS. STEVENS
Agent for the Northwest Fire Insurance Company
This Company is represented by the Union Assurance Society of London, Eng. Office—Over Bell Telephone Co., Napanee. 26tf

Hardware
Stoves
Tinsmithing

Sole Agents for
Happy Thought Stoves and Ranges

See our
Perfection Coal Oil Heaters

No smoke, no smell
A perfect oil burner

DAVY & ALLISON
PHONE 259.

Zutoo Tablets
Do Three Things
—stop Headache in 20 minutes
—break up a Cold over night
—stop Monthly pains of women.
There is one thing they will not do—they won't hurt you.

It keeps—
indefinitely when the cans are unopened.
Pure, rich, convenient.
Borden's
ST. CHARLES MILK
Free Recipe Book—Write the Borden Co. Limited, Montreal.

GAINED 65 POUNDS!

"Five years ago when I was first married I said I would die or else I could be on scales all day long without feeling the least bit flabby. I had a great appetite and could eat anything. My weight was 107 pounds. I used to be busy over housework and was so run down I could not do it. I could go to bed but never could sleep during my first baby's birth. After that my energy seemed to leave me. I was tired all the time. I had to force myself to do my housework dishes, instead of being done as formerly, these duties became a real task. I had all desire for food and nothing would tempt me. I had a sinking mood feel. I would go to bed at night and toss from side to side for hours at a time. After a while I would get to sleep and find that I had been sleeping for ten or fifteen minutes, actually when morning came, not having slept. I started the day completely tired out. I grew shabby and nervous. The least noise would startle me and make my heart race almost. I had a baby and my husband was worried. I was losing weight every week and had already lost 25 pounds. I tried all kinds of tonics, but they didn't help me. One night a night I should never forget because it started me on my way to health and happiness and my husband brought in a bottle of Carnol. A friend told him that Carnol had saved his wife's life, so he insisted upon my trying it. Six weeks after I began taking Carnol, my weight increased from 93 pounds to 158, an increase of 65 pounds. And, am I well these days? Every morning I fairly jump out of bed ready to tackle anything and every minute of the day is a joy to me now."

Carnol is sold by your druggist, and if you can conscientiously say after you have tried it, that it hasn't done you any good, return the empty bottle to him and he will refund your money. 8-622

Sold in Napanee by Wallace's Drug Store, Limited.

Do You Skate ?

Automobile Skates, and a real good Hockey Stick, will increase your pleasure in this sport. Special prices to clubs.
31f Wilson's Hardware.

OBITUARY.

Mrs. William Parks.

The last call came to Mrs. William Parks, of Tamworth, after a few weeks' illness, which was borne with Christian resignation, on January 21st, 1923.

Mrs. Parks was born in South Fredericksburgh, eighty-six years ago, and came to Sheffield when quite young, and was married to Mr. William Parks, who predeceased her about fourteen years ago. She was the daughter of Thos. and Ann Baxter, who emigrated from England about the year 1832, and was the last of the elder generation of the Baxter family, her sole surviving brother, John, having passed away a few weeks previously, in Prince Edward County.

She leaves to mourn her loss, four sons, John E. and Fred. E., both of Tamworth; James, of Erinsville, and Frank, of Bayreith, Peace River, Alta., four daughters, Alice and Celia, (Mrs. McGregor), at home; Emma (Mrs. Fred. Thompson), of Shannonville; and Ida (Mrs. Jas. Luffman), of Saskatchewan. Her funeral, which was held from her late home, was attended by a large number of her friends and relatives, at Christ Church, of which she was a devoted member, the Rev. Mr. Puxton officiating. The pall bearers were Messrs. W. Shier, Henry Richardson, Jas. Wheeler, Henry Piper, Chas. Hannah, and Walter Holden.

DAIRYING A WORLD INDUSTRY.

The international character of the dairy industry is reflected in the organization of the World's Dairy Congress Association. Under the auspices of this body and with the government of the United States a World's Dairy Congress has been announced to be held in Washington from October 2nd to 5th, this year. The vast extent of the dairy industry and its international status are recognized by those responsible for the Congress. Scientists, health officials, government officials, social welfare workers and producers, manufacturers, and distributors of milk and milk products will contribute to the discussions. These will relate to improving the quality and reducing the production and handling costs of dairy products and improving national health through their more general use. The international aspect of the commercial side of dairying has not been overlooked. It is recognized that the movement of surplus dairy products from Australia, New Zealand, the Argentine Republic and South Africa northward profoundly affects prices in Canada, the United States and Western Europe. The Congress is called together by President Harding, who has been authorized by Act of Congress to invite foreign representatives to attend.

Issued by the Director of Publicity, Dominion Department of Agriculture, Ottawa, February 14th, 1923.

CUSTOMER OWNERSHIP.

That the customers of an enterprise—those who purchase its products—should be also its owners, is a idea that is more and more finding favor in the modern business. The desirable ends served by such a condition are indicated in an interesting paragraph from the annual report of the Bell Telephone Company of Canada, which President L. B. McFarlane says:—

"To distribute more widely the ownership of shares is not only to strengthen the financial foundations of your company and to create better relationships, but to encourage the habit of thrift and a broader knowledge of investment.

In this connection it is interesting to note that the number of B. B. Telephone Shareholders increased by 87 per cent in 1922. They now number over 9,000.

A NEW OIL LAMP.

A new oil lamp that gives an amazing brilliant, soft, white light, even better than gas or electricity, has been tested by oil leader universally and found to be superior to 10 ordinary oil lamps. It burns without odor, smoke or noise—no pumping up, is simple, clean and safe. Burns 94 hours, air cool 6 per cent. common coal oil.

The inventor, J. A. Johnson, 246 Craig Sts. W., Montreal, is offering to send a lamp on 10 days' FREE trial, or even to give one FREE to the first user in each locality who will help him introduce it. Write him to-day for full particulars. Also ask him to explain how you can get the agency, and without experience or money make $250.00 to $500.00 per month. 6tp

BETHEL.

The cold weather still continues, resting below zero. Oh, joy! for a few days of more temperate weather.—Mr. Conway still remains quite poorly.—Mr. and Mrs. A. Gordanier, Catraqui, are spending a few days at the home of Perry Alkenbrack.—Mrs. Myrtle McWilliams has returned home, after spending two weeks with her sister, Mrs. Alex. Smyth, Elginburg.—Dr. McCartney, of Napanee, visited three farmers here last week, who had sick cows. All are improving.—Mr. and Mrs. W. Jackson entertained some young people last week.—Mr. F. Brown was through here last week, repairing telephones.

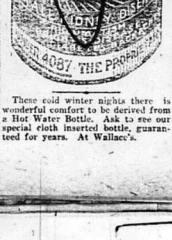

These cold winter nights there is wonderful comfort to be derived from a Hot Water Bottle. Get to see our special cloth inserted bottle, guaranteed for years. At Wallace's.

SWITZERVILLE.

(For last week).

Quilting is the order of the day.—The Mission Band are planning a social evening at Mrs. James McCormick's, for February 22rd. The members are busy preparing the program. A bazaar will be held in connection with it.—The Epworth League met at the home of Mr. Stanley Watters last Friday evening. It was Consecration night, and was in charge of Mr. Earle Craig, the 1st Vice President. Papers on "Opportunity" were given by Miss I. Black and Mr. E. Craig. This week's meeting will be held at Mr. M. N. Empey's. A cordial invitation is extended to all the young people.—Miss Edith MacMorine took part in Mrs. Cameron Wilson's recital in the Grace Church, Napanee, last Tuesday evening.—Mr. James McCormick and Master Charles McCormick spent Saturday in Kingston.—Rev. Mr. Merrick and Mr. Frank Lake, of Morven, visited the Epworth League on Friday evening.—Mr. and Mrs. Sam Winters and Miss Marion spent the week end the guests of Mr. and Mrs. James McCormick.—Mr. and Mrs. Fred Wales and family spent Saturday in Newburgh.—Mrs. Jas. Wales of Newburgh, is spending a few days with Mr. and Mrs. Earle Craig.—Mrs. John Perkins, of Napanee, is visiting Mr. and Mrs. James Frink.—Mr. and Mrs. John Spafford entertained on Monday evening.

(For This Week.)

As a result of the blizzard last Wednesday, the roads had to be shovelled out. League met at the home of Mr. M. N. Empey on Friday night. It was "Missionary" night, and was in charge of Mrs. Russell Craig, the 2nd Vice President. A paper on "Praising God for His Goodness", was given by Mrs. Craig.—Mr. and Mrs. M. Wagar entertained the young people on Saturday evening.—Mrs. Andrew Moore, Mr. Grazier and Mr. Clayton Cranston are on the sick list.—Mr. and Mrs. Jim Craig and family spent Sunday at Mr. Amos Storey's, Morven.—Miss Grace Craig, Miss Madeline Walroth and Master Warren Walroth spent the week end in Westbrook.—Mrs. Walter Clark spent Monday at Mr. Earle Craig's.—Rumor says wedding bells will soon be heard in Switzerville. Guess who it is.—The stork visited the home of Mr. and Mrs. Victor Vandervoort, on Friday, and left a baby girl.—Mr. Chas. Miller, Master Peter Miller, Mr. Harvey Miller, Mr. John Wesley Wallace and Mr. James McGregor are on the sick list.—Mr. Arthur Parrott is busily engaged in drawing wood to Napanee.—Mr. and Mrs. Alex. Crozier attended the funeral of his sister-in-law, Mrs. Crozier, in Pittsburgh, last week.—Rev. Mr. Merrick took dinner at Mr. Earle Craig's, on Sunday.—Some of our people are attending the revival services in Newburgh. — Mrs. Ross Lewis has returned from visiting her cousin, in Peterboro'.

YARKER.

(For last week.)

On Saturday morning last Mr. Wilbur Wilson was rushed to the General Hospital at Kingston, where he underwent an operation for appendicitis at six o'clock the same evening. At last report he is doing well, and his friends are anxiously awaiting his return.—The 7 p.m. train from Kingston was several hours late on Wednesday night on account of the big storm. We are sorry to report Mrs. Harry Bongard on the sick list. She was taken down with the 'Flu last week. Her sister, Mrs. Miss ches of Port Hope, is in attendance as dostess and nurse.—We are pleased to see Mr. Chas. Buck out again, after being off duty with a broken shoulder for some weeks.—Mr. Fenwick Connoly is spending a few days with friends in Belleville.—The ladies of the Methodist Church are getting good and ready for the big oyster feed and musical at the home of Mr. and Mrs. J. M. Wright, on Friday night, at 6 o'clock and after.—Mr. A. Martin is slowly recovering from a severe attack of the 'Flu, from which she has been suffering for several days.—Quite a number of our citizens were badly fooled by some person who were recently selling a mixture they called solder. In every case when used according to instructions, it turned out to be perfectly useless. We wonder why this case is not investigated, as it looks like a successful attempt to get money under false pretenses.—We are waiting patiently to see and hear the big four-act play and high class musical, to be put on by Moscow Dramatic Club and Yarker seven-piece Orchestra, on Friday night, Feb. 23rd. There has been a deserted village for a couple of days on account of the big storm and bad roads.

MOSCOW.

(For last week.)

On Saturday last Mr. M. Asselstine, who has been visiting with relatives for the past three weeks, left for Wilton, where he will spend a couple of weeks before returning to his home in North Dakota.—The big four-act play put on in the church by our Dramatic Club last Friday night, was a decided success in every way. A full house and everybody delighted. The artists have been invited by the Yarker Orchestra to repeat the play in the Methodist Church, at Yarker, on Friday night, Feb. 23rd, which they will do; and if the night is fine they will have a record crowd. Loads will go with them from here.—The roads in all directions are completely blocked by the worst storm of the season, which rages all day Wednesday and far into the night.—Miss Clare Darling, who teaches the junior room in our public school, is making her home with Mrs. R. Asselstine, during the bad weather.—At the meeting that was held on Tuesday night last to organize a Young People's League, a live committee of six was appointed to round up all our lads and lasses for membership, and they are right on to their job. We should and will have a strong and aggressive Young People's Society in this thrifty locality.—Rev. J. W. Down took dinner after church on Sunday with Mr. and Mrs. Potter, at Prospect Hill.—Quite a number from Desmond, Lodgepride and Harrowsmith took in the play here on Friday night last, and they give the club credit for doing their work in fine style.—Several of our young people attended the play at Enterprise last Saturday night and are loud in their praise of the young people's work.

ARE BACHELORS "BORN"?

Some Achieve This State by Falling In Love—With Themselves.

Of the men who remain unmarried to-day, it may be said that some are born bachelors and that others achieve bachelorhood.

The born bachelor is a misogynist.

As a boy, he showed no desire to mix with girls, and has grown up in strict avoidance of the opposite sex. To him, the other sex makes no appeal. He despises the modern Adam who falls an easy captive to the wiles of Eve. He flatters himself that he is made of sterner stuff, but he does not realize that nature has robbed him of the desire to marry by making him incapable of love.

Women leave him alone, knowing that he is proof against their charm, and men, having accustomed themselves to his bachelorhood, cease to worry him with irrelevant flippancies on his celibate state.

Either he becomes a recluse, or is lionized by a wide circle of male acquaintances for his eccentricity. In both cases, however, he revels in his state of single blessedness and pities those of his friends who are tied to a life of connubial woe.

Different from him is the man who achieves bachelorhood.

To relatives and friends who ask him why he never married, his stock reply is:

Haven't the money; one can't live on love!"

If they don't happen to know the extent of his income they pity him for an unlucky fellow; if they do, they marvel at his effrontery. As a matter of fact, he prefers to spend his money on his own personal comfort and adornment, and, more or less, live a life of luxury.

In fact, he has fallen seriously in love—with himself. Marriage means idea and obligations, and self-love is too strong to permit of him making any sacrifice. So he becomes a confirmed bachelor.

Special Notice.

Mr. G. Chambers wishes to announce to the public he has opened a repair shop at Normile's Garage, on East Street, and is prepared to repair all makes of cars at reasonable prices.

Call or phone 34.
7tp G. CHAMBERS.

Notice! Kodak Work!

By bringing your films to me you take no chance of having them lost or spoiled. Quality, not quantity, counts most. Therefore I use only the best chemicals and paper. Prints do not fade or turn yellow. The best is always the cheapest. All work done promptly. On mail orders add postage. Cameras and films for sale. Office on John Street. Address,

MRS. R. SHIPMAN,
7tf Napanee.

Wallace's Livery Stable Condition Powders act on the blood, stomach and kidneys. 25c and 50c. package, at Wallace's.

The ideal soap for toilet and bath. Soothing to even a baby's skin. Try it to-day.

INFANTS DELIGHT
IT'S WHITE
TOILET SOAP

Robert's Syrup
of the Extract of Cod Liver & Tar
for CRUPS, COLDS and BRONCHITIS

WEISS BROS.'

Big Rubber Sale

Men's Snag Proof Lace and Buckle Rubbers

$2.95

WEISS BROS.
TWO STORES, NAPANEE AND TRENTON.

DO IT NOW!

Have Your Car Painted and Overhauled While Sleighing is Good

Bring in your car now if it needs paint. The job can be done under best conditions when each coat can dry thoroughly before the next is laid on.

Good time for overhauling. Careful attention and satisfaction guaranteed.

GRAHAM'S GARAGE Dundas St. E. Phone 218

CARD'S GARAGE

Now is the proper time to have your Car, Tractor or Engine overhauled. Bring them in now before the busy season starts.

We have a staff of mechanics second to none.

Also the best equipped shop in town, for Acetylene welding, Lathe work, Gumming Saws, and general overhauling of all kinds. U. S. L. system of charging, storing, and repairing batteries.

Why not get the SKILLED work for the same money? Try us.

Card's Garage

AGENTS FOR
MAXWELL NASH CHALMERS
OFFICIAL A. L. A. GARAGE
Corner Dundas and East Streets. Phone 291.

After Every Meal
WRIGLEY'S
and give your stomach a lift.
Provides "the bit of sweet" in beneficial form.
Helps to cleanse the teeth and keep them healthy.
D35

Extra Heavy All Wool Trousers To Order

$7.50

JAMES WALTERS
Merchant Tailor, - Napanee
Dry Cleaning

Feed your horses, cattle and hogs Dr. Hess' Stock Food. Buy it by the pail, at Wallace's Drug Store.

That good Separator Oil at Hooper's Drug Store.

MACDONALD'S CROWN

2 for 25¢ BLACK CHEWING

ONTARIO ARCHIVES
TORONTO

MID - WINTER SALE

We wish to thank our many friends and customers for their patronage during the past year.

Though a little late for our holding this Sale you have been articles for this Sale at reduced

Mid-Winter Sale, we are now waiting for. Here are a few

Flannelette, 35 inches wide, 5 yards for $1.00.

Flannelette, 27 inches wide, 6 yards for $1.00.

Print, 36 inches wide, 6 yds. for $1.00.

Wrapperette Dress Goods, 36 inches wide, Sale Price 25c. yard.

Sweater Yarns, 10 balls for 90c.

Unbreakable Knitting Yarns, $1.00 per lb.

Factory Yarn, 70c. lb.

Ladies' House Dresses, 99c. up.

Ladies' Kimonas, $1.25 up.

Ladies' Top Skirts, from 79c. up.

Ladies' Tricolette Waists, from $1.79 up.

Ladies' Sweater Coats, less 35 per cent. off.

Men's and Boys' Suits less 35 per cent. off.

Men's and Boys' Mackinaw Coats, less 35 per cent. off.

Men's Overhauls, from 90c. up.

Boys' Overhauls, from 69c. up.

Men's and Boys' Sweaters, less one third per cent. off.

Hose for Men, Women and Children at almost factory prices.

Agateware selling from 10c. up.

These Bargains are now on sale at Napanee's Leading Bargain Store. Everything in the store on sale. Don't be misled by our windows. Come into the store and look around. We don's charge you to look at our goods.

NAPANEE'S LEADING BARGAIN STORE.

M. MAKER

Next to Strand Theatre.

ROBT. LIGHT

Dealer in

Lumber, Lath

B. C. hingles

Manufacturer of

SASH, DOORS AND ALL KINDS OF MILL WORK

BEEHIVES, FISH BOXES Etc.

Phone 53 :: NAPANEE, Ont.

Notice to the Public.

First and foremost, the young, dependable, with only one year's experience, but I stand on my reputation as the auctioneer that brings you the money. Licenses for the Counties of Lennox, Hastings and Prince Edward. Sales listed at the Campbell House every Saturday afternoon.

H. W. GALLAGHER, Auctioneer.

26tf

Wampole's Tasteless Preparation of Cod Liver Oil, "the original," is splendid for preventing grip, and for general tonic. A food supply at Wallace's special agents.

Campbell House Barber Shop.

New Prices,—
Hair Cut, 25c.
Shave, 15c.
Razors Honed, 35c.

No apprentice work. A call solicited.

L. A. SCOTT & SON.

CHAS. STEVENS

Agent for the Northwest Fire Insurance Company

This company is endorsed by the Good Roads Associations of Ontario, Dog Owners' Associations, Telephone Offices, Napanee Offices, etc. 26tf

Hardware

Stoves

Tinsmithing

Sole Agents for

Happy Thought Stoves and Ranges

See our

Perfection Coal Oil Heaters

No smoke, no smell

A perfect oil burner

DAVY & ALLISON

PHONE 259.

Zutoo Tablets

Do Three Things

—stop Headache in 20 minutes
—break up a Cold over night
—stop Monthly pains of women.

There is one thing they will not do—they won't hurt you.

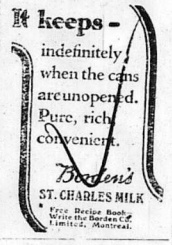

GAINED 65 POUNDS!

"Fifty years ago when I was first married, and found that my cooking I could live on it all day long without feeling the least bit full. I have had great appetite and could eat anything. I weighed 147 pounds. I used to be half starved, always feeling tired and run down. I was induced to try Carnol, and I never shall cease to praise the day I did. There is nothing like it for fat, when it does become a fat look. I lost all desire for food and nothing would tempt me. I had to make myself eat. I used to get tired at night and took from 2 to 3 days for to get rested. After a while I would feel ready to get up and that I had been asleep for ten or fifteen hours. Naturally when morning came, I found I was tired. I started the day completely tired out. I was shaky and nervous. The slightest noise would startle me and make me feel more alone. I could see that my husband was worried. I was losing weight every week—and had already lost 65 pounds. I tried all kinds of tonics, but they didn't help me. One night, a night I shall never forget because it started me on the way to health and happiness again, my husband brought in a bottle of Carnol. A friend told him that Carnol had saved his wife's life, so he insisted upon my trying it. Six weeks after I began taking Carnol, my weight increased from 93 pounds to 158, an increase of 65 pounds. And, am I well those days? Every morning I fairly jump out of bed ready to tackle anything and every minute of the day is a joy to me now!"

Carnol is sold by your druggist, and if you can conscientiously say after you have tried it, that it hasn't done you any good, return the empty bottle to him and he will refund your money. 8-622

Sold in Napanee by Wallace's Drug Store, Limited.

Do You Skate?

Automobile Skates, and a real good Hockey Stick, will increase your pleasure in this sport. Special prices to clubs.

31f Wilson's Hardware.

OBITUARY.

Mrs. William Parks.

The last call came to Mrs. William Parks, of Tamworth, after a few weeks' illness, which was borne with Christian resignation, on January 21st, 1923.

Mrs. Parks was born in South Fredericksburgh, eighty-six years ago, and came to Sheffield when quite young, and was married to Mr. William Parks, who predeceased her about fourteen years ago. She was the daughter of Thos. and Ann Baxter, who emigrated from England about the year 1832, and was the last of the elder generation of the Baxter family, her sole surviving brother John, having passed away a few weeks previously, in Prince Edward County.

She leaves to mourn her loss, four sons, John E. and Fred. E., both of Tamworth; James, of Erinsville, and Frank, of Royerott, Peace River. Also four daughters, Alice and Celia, (Mrs. McGregor), at home; Emma (Mrs. And. Thompson), of Shannonville, and Ida (Mrs. Jas. Luffman), of Saskatchewan. Her funeral, which was held from her own home, was attended by a large number of her friends and relatives, at Christ Church, of which she was a devoted member. Rev. Mr. Poston officiating. The pall bearers were Messrs. W. Shier, Henry Richardson, Jas. Wheeler, Henry Piper, Chas. Hannah, and Walter Redden.

DAIRYING A WORLD INDUSTRY.

The international character of the dairy industry is responsible for the organization of the World's Dairy Congress Association. Under the auspices of this body and of the government of the United States a World's Dairy Congress has been arranged to be held in Washington from October 2nd to 5th, this year. The vast extent of the dairy industry and its international status are recognized by those responsible for the Congress. Scientists, health officials, government officials, social welfare workers and producers, manufacturers, and distributors of milk and milk products will contribute to the discussions. These will relate to improving the quality and reducing the production and handling costs of dairy products and improving national health through their more general use. The international aspect of the commercial side of dairying has not been overlooked. It is recognized that the movement of surplus dairy products from Australia, New Zealand, the Argentine Republic and South Africa northward profoundly affects prices in Canada, the United States and Western Europe. The Congress is called together by President Harding, who has been authorized by Act of Congress to invite foreign representatives to attend.

Issued by the Director of Publicity, Dominion Department of Agriculture, Ottawa, February 14th, 1923.

CUSTOMER OWNERSHIP.

That the customers of an enterprise—those who purchase its products—should be also its owners is an idea that is more and more finding favor in the modern business. The material profit secured by such a condition are indicated in an interesting paragraph from the annual report of the Bell Telephone Company, one of which President L. B. McFarlane says:—

"To distribute more widely the ownership of shares is not only to strengthen the financial foundations of your company and to create better relationships, but to encourage the habit of thrift and a broader knowledge of investments.

In this connection it is interesting to note that the number of Bell Telephone Shareholders increased by 87 per cent in 1922. They now number over 9,000.

A NEW OIL LAMP.

A new oil lamp that gives an amazing brilliant, white light, even better than gas or electricity, has been hailed by incandescent authorities and found to be superior to ordinary oil lamps. It burns without odor, smoke or noise, pumping up is simple, clean and safe. Burns 94 per cent. air and 6 per cent. common coal oil.

The inventor, J. A. Johnson, 216 King St., W., Montreal, is offering to send a lamp on 10 days' FREE trial, or even to give one FREE to the first person in each locality who will help him introduce it. Write him to-day for full particulars. Also ask him to explain how you can get an agency, and without experience or money make $250.00 to $500.00 per month. 8sp

BETHEL.

The cold weather still continues, resting below zero. Oh, joy! for a few days of more temperate weather. —Mr. Conway still remains quite poorly. Mr. and Mrs. A. Gordanier, Cataraqui, are spending a few days at the home of Perry Alkenbrack.—Mrs. Myrtle McWilliams has returned home, after spending two weeks with her sister, Mrs. Alex. Smyth, Elginburg.—Dr. McCarten, of Napanee, visited three farmers here last week who had sick cows. All are improving.—Mr. and Mrs. W. Jackson entertained some young people last week.—Mr. F. Brown was through here last week, repairing telephones.

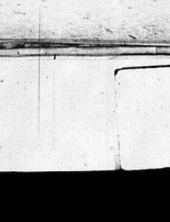

These cold winter nights there is wonderful comfort to be derived from a Hot Water Bottle. Ask to see our special cloth inserted bottle, guaranteed for years. At Wallace's.

SWITZERVILLE.

(For last week).

Quilting is the order of the day. The Mission Band are planning a social evening at Mrs. James McCormick's, for February 23rd. The members are busy preparing the program. A bazaar will be held in connection with it.—The Epworth League met at the home of Mr. Stanley Watters last Friday evening. It was Consecration night, and was in charge of Mr. Earle Craig, the 1st Vice President. Papers on "Opportunity" were given by Miss I. Black and Mr. E. Craig. This week's meeting will be held at Mr. M. N. Empey's. A cordial invitation is extended to all the young people.—Miss Edith MacMorine took part in Mrs. Emerson Wilson's recital in the Grace Church, Napanee, last Tuesday evening.—Mr. James McCormick and Master Charles McCormick spent Saturday in Kingston.—Rev. Mr. Merrick and Mr. Frank Lake, of Morven, visited the Epworth League on Friday evening.—Mr. and Mrs. Sam Winters and Miss Marion spent the week end the guests of Mr. and Mrs. James McCormick.—Mr. and Mrs. Fred Wales and family spent Saturday in Newburgh.—Mrs. Jas. Wales of Newburgh, is spending a few days with Mr. and Mrs. Earle Craig.—Mrs. John Perkins, of Napanee, is visiting Mr. and Mrs. James Frink.—Mr. and Mrs. John Bafford entertained on Monday evening.

(For This Week.)

As a result of the blizzard last Wednesday, the roads had to be shovelled out.—League met at the home of Mr. M. N. Empey on Friday night. It was "Missionary" night, and was in charge of Mrs. Russell Craig, the 2nd Vice President. A paper on "Praising God for His Goodness" was given by Mrs. Craig.—Mr. and Mrs. M. Wagar entertained the young people on Saturday evening.—Mrs. Andrew Moore, Mr. Crozier and Mr. Clayton Cranston are on the sick list.—Mr. and Mrs. John Craig and family spent Sunday at Mr. Amos Storey's, Morven.—Miss Grace Craig, Miss Madeline Walrath and Master Warren Walrath spent the week end in Westbrook.—Mrs. Walter Clark spent Monday at Mr. Earle Craig's.—Rumor says wedding bells will soon be heard in Switzerville. Guess who it is.—The stork visited the home of Mr. and Mrs. Victor Vandervoort, on Friday, and left a baby girl.—Mr. Chas. Miller, Master Peter Miller, Mr. Harvey Miller, Mr. John Wesley Walker and Mr. James McGregor are on the sick list.—Mr. Arthur Parrott is busily engaged in drawing wood to Napanee.—Mr. and Mrs. Alex. Crozier attended the funeral of his sister-in-law, Mrs. Crozier, in Pittsburgh, last week.—Rev. Mr. Merrick took dinner at Mr. Earle Craig's, on Sunday.—Some of our people are attending the revival services in Newburgh.—Mrs. Ross Love has returned from visiting her cousin, in Peterboro'.

YARKER.

(For last week.)

On Saturday morning last Mr. Wilbur Wilson was rushed to the Deseronto Hospital at Kingston, where he underwent an operation for appendicitis at six o'clock the same morning. At last report he is doing well, and his friends are anxiously awaiting his return.—The 7 p.m. train from Kingston was several hours late on Wednesday night on account of the big storm. We are sorry to report Mrs. Harry Bongard on the sick list. She was taken down with the Flu last week. Her sister, Mrs. Minshaw, of Port Hope, is in attendance as doctress and nurse.—We are pleased to see Mr. Chas. Buck out again, after being off duty with a broken shoulder for some weeks.—Mr. Fenwick Connoly is spending a few days with friends in Bellrille.—The ladies of the Methodist Church are getting good and ready for the big oyster feed and musical at the home of Mr. and Mrs. J. M. Wright, on Friday night at 6 o'clock and after.—Mr. A. Martin is slowly recovering from a severe attack of the Flu, from which she has been suffering for several days.—Quite a number of our citizens were badly fooled by some parties who were recently selling a mixture they called solder. To every one when used according to instructions, it turned out to be worthless. We wonder why this case is not investigated, as it looks like a successful attempt to get money under false pretenses.—We are waiting patiently to see and hear the big four-act play and high class musical, to be put on by Mesdcew Dramatic Club and Yarker seven-piece Orchestra, on Friday night, Feb. 23rd. Ours has been a deserted village for a couple of days on account of the big storm and bad roads.

MOSCOW.

(For last week.)

On Saturday last Mr. M. Anglestine, who has been visiting with relatives for the past three weeks, left for Wilton, where he will spend a couple of weeks before returning to his home in North Dakota.—The big four-act play put on in the church by our Dramatic Club last Friday night, was a decided success in every way. A full house and everybody delighted. The artists have been invited by the Yarker Orchestra to repeat the play in the Methodist Church, at Yarker, on Friday night, Feb. 23rd, which they will do; and if the night is fine they will have a record crowd. Loads will go with them from here.—The roads in all directions are completely blocked by the worst storm of the season, which raged all day Wednesday and far into the night.—Miss Clare Darling, who teaches the junior room in our public school, is making her home with Mrs. R. Asselstine, during the bad weather.—At the meeting that was held on Tuesday night last to organize a Young People's League, a live committee of six was appointed to round up all our lads and lasses for membership, and they are right on to their job. We should and will have a strong and aggressive Young People's Society in this thrifty locality.—Rev. J. W. Down had dinner after church on Sunday, with Mr. and Mrs. Potter, at Prospect Hill.—Quite a number from Desmond, Enterprise and Harrowsmith took in the play here on Friday night last, and they give the Club credit for doing their work in fine style.—Several of our young people attended the play at Enterprise last Saturday night and are loud in their praise of the young people's work.

ARE BACHELORS "BORN"?

Some Achieve This State by Falling In Love—With Themselves.

Of the men who remain unmarried to-day, it may be said that some are born bachelors and that others achieve bachelorhood.

The born bachelor is a misogynist. As a boy, he showed no desire to mix with girls, and has grown up in strict avoidance of the opposite sex. To him, the other sex makes no appeal. He despises the modern Adam who falls an easy captive to the wiles of Eve. He flatters himself that he is made of sterner stuff, but he does not realize that nature has robbed him of the desire to marry by making him incapable of love.

Women leave him alone, knowing that he is proof against their charm, and men, having accustomed themselves to his bachelorhood, cease to worry him with irrelevant flippancies on his celibate state.

Either he becomes a recluse, or is lionized by a wide circle of male acquaintances for his eccentricity. In both cases, however, he revels in his state of single blessedness and pities those of his friends who are tied to a life of connubial woe.

Different from him is the man who achieves bachelorhood.

He, in his youth, shows himself a promising Lothario, and by the time he reaches manhood's estate is well established in this character. He becomes a trifler with affections. He looks upon marriage as probably unavoidable in the long run, but he means to have "a good time" first. He is the perfect philanderer.

As soon as an attachment shows signs of becoming serious, and notwithstanding mother screwing up her courage to bring him to the point, he beats a skilful retreat.

To relatives and friends who ask him why he never marries, his stock reply is:

"Haven't the money; one can't live on love!"

If they don't happen to know the extent of his income they pity him for an unlucky fellow; if they do, they marvel at his effrontery. As a matter of fact, he prefers to spend his money on his own personal comfort and adornment, and, more or less, live a life of luxury.

In fact, he has fallen seriously in love—with himself. Marriage means ties and obligations, and self-love is too strong to permit of him making any sacrifice. So he becomes a confirmed bachelor.

Special Notice.

Mr. G. Chambers wishes to announce to the public that he has opened a repair shop at Normile's Garage, on East Street, and is prepared to repair all makes of cars at reasonable prices.

Call or phone 34.

7tp G. CHAMBERS.

Notice! Kodak Work!

By bringing your films to me you take no chances of having them lost or spoiled. Quality, not quantity, counts most. Therefore I use only the best chemicals and paper. Films do not fade or turn yellow. The best is always the cheapest. All work done promptly. On mail orders add postage. Cameras and films for sale. Office on John Street. Address,

MRS. R. SHIPMAN, Napanee.

7tf

Wallace's Livery Stable Condition Powders act on the blood, stomach and kidneys. 25c. and 50c. package, at Wallace's.

The ideal soap for toilet and bath. Soothing to even a baby's skin. Try it to-day.

INFANTS DELIGHT
IT'S WHITE
TOILET SOAP

Robert's Syrup
of the Extracts of Cod Liver & Tar
For COUGHS, COLDS and BRONCHITIS

WEISS BROS.'

Big Rubber Sale

Men's Snag Proof Lace and Buckle Rubbers

$2.95

WEISS BROS.

TWO STORES, NAPANEE AND TRENTON.

DO IT NOW!

Have Your Car Painted and Overhauled While Sleighing is Good

Bring in your car now if it needs paint. The job can be done under best conditions when each coat can dry thoroughly before the next is laid on.

Good time for overhauling. Careful attention and satisfaction guaranteed.

GRAHAM'S GARAGE Dundas St. E. Phone 218

CARD'S GARAGE

Now is the proper time to have your Car, Tractor or Engine overhauled. Bring them in now before the busy season starts.

We have a staff of mechanics second to none.

Also the best equipped shop in town, for Acetylene welding. Lathe work, Gumming Saws, and general overhauling of all kinds. U. S. L. system of charging, storing, and repairing batteries.

Why not get the SKILLED work for the same money? Try us.

Card's Garage

AGENTS FOR

MAXWELL NASH CHALMERS

OFFICIAL A. L. A. GARAGE

Corner Dundas and East Streets. Phone 291.

Feed your horses, cattle and hogs Dr. Hess' Stock Food. Buy it by the pail, at Wallace's Drug Store.

Extra Heavy All Wool Trousers To Order

$7.50

JAMES WALTERS

Merchant Tailor, - Napanee
Dry Cleaning

That good Separator Oil at Hooper's Drug Store.

MACDONALD'S CROWN

2 for 25¢ BLACK CHEWING

ONTARIO ARCHIVES
TORONTO

Don't Wait Use the Phone!

FORD Salesmen have been instructed to call upon every family in the Dominion.

Everyone who wants to own a Ford this year *must* be given the chance to buy at the low figure, whether for immediate or future delivery.

This is a duty the Ford organization owes to the public. For the tendency is toward increased prices.

But if a Ford Salesman does not reach you at once so that you may buy a Ford at these low prices, we suggest that you protect yourself.

Don't wait for the salesman. Phone! Make sure of getting your Ford at the $445 figure.

Order your Ford Today

WILMOT & CHAPMAN
NAPANEE, ONT.

FORD MOTOR COMPANY OF CANADA, LIMITED
FORD, ONTARIO. 533

ASE INVESTMENT SERVICE

To people who live in the country

FILL out this coupon now. Let us send you Investment Items each month and advise you from time to time what it would be safe and profitable to buy.

MANY of you have money and wish to invest it as promptly, as profitably, as privately and as conveniently as city people.

FOR these reasons we have extended our facilities for the sale of safe, reliable Bonds by mail.

UNDER our plan, we send you a list of high-grade Bonds to select from and make you definite recommendations. Then, when you have made your choice, you order the Bonds from us just the same as you would order goods by mail from a big department store. We deliver them to your bank with draft attached, so that you may inspect them before purchase. You take no risk.

BY investing in this way, you get prompt service. You have the range choice of investments as city clients and you can buy by mail on exactly the same terms as big institutions and large private investors.

Royal Securities Corporation, Limited
58 King Street West, Toronto

Please send me "Investment Items" and other literature.

Name
Address

This is the coupon that you should send to us first

If you don't wish to cut this paper, send us your name and address on a postcard or letter.

Royal Securities Corporation, Limited

Telephone Adelaide 6138 — 58 King Street West TORONTO — W. P. SELLEN Branch Manager

Montreal - Halifax - St. John - Winnipeg - Vancouver - New York - London

CLEARANCE SALE

All Winter Goods must go at cost and under cost price to make room for our Spring Goods, which commence arriving this month.

Men's Wool Underwear, reg. $1.50 and $2.00, to clear at $1.00 and $1.25 garment.

Young Men's Wool Underwear, sizes 34 and 32, reg. $1.25 to clear at 75c. each.

Boys' Wool and Cotton Underwear, size 26 to 32, reg. $1.00 at 50c. garment.

Men's Winter Overcoats, reg. $15.00, to clear at $7.50.

Boys' Winter Overcoats, sizes 21 to 36, reg. $10.00, to clear at $4.95.

Men's Sweater Coats and Pullovers at 95c., $1.25, $1.75, $2.00, $2.50 and $3.50.

Men's Pants, $1.25 up to $4.50.

Boys' Sweater Coats and Pullovers, to clear at cost price.

Girls' Wool Tams, reg. $1.25, to clear at 50c.

Ladies' Corsets, reg. $1.25 at 95c; reg. $1.50 at 95c.; reg. $2.00 at $1.25, and reg. $2.50 at $1.50.

Ladies' Sweater Coats will go at less than half price.

Ladies' Separate Skirts, Sale Price $2.50, $3.50, $4.50 and $5.50.

Ladies' All Wool Serge and Homespun Dresses, reg. $7.50 at $4.00, and reg. $10.00 at $4.95.

Ladies' Kimonas, reg. $2.00 at $1.25 and reg. $3.50 at $2.00.

Children's Night Gowns, reg. $1.00 at 59c.

J. E. YARED
Opposite Royal Hotel, Napanee.

Athletic Girls—

After a hard game it is not only the delicate fragrance of Baby's Own Soap which pleases, but also the wonderful results imparted by its refreshing lather.

BABY'S OWN SOAP

Best for Baby — Best for You

ALBERT SOAPS LIMITED - MONTREAL

We are getting some wonderful results in enlarging snap shots. Ask to see some of our work. Wallace's, sole agents for Kodaks in Napanee.

SEEDS

TIMOTHY, CLOVER AND CORN.
FLOUR AND FEED.
HAY AND STRAW.
GRINDING DONE AT SHORTEST NOTICE.

W. H. GRASS

Drive in Comfort!

A Foot Warmer and Clark's Cabon will make your driving a pleasure. Get one at
31f Wilson's Hardware.

WISE AND OTHERWISE.

Sporting Gent—"I wish to buy a revolver."

Salesman—"In the basement, sir—domestic article section."

The most obstinate corns fail to resist Holloway's Corn Remover. Try it.

Mistress—Bridget, I told you twice to have muffins for tea. Have you no intellect?

Bridget—No, mum; there's none in the house.

Rexall Worm Syrup is sure to do the work. Does not upset the stomach, and the children don't mind taking it. 50c. a bottle at Wallace's.

I kin remember when we used to pay to get into the Dime Museum to see freaks that were not half as funny as some of those we now see on the streets for nothing.

All mothers can put away anxiety regarding their suffering children when they have Mother Graves' Worm Exterminator to give relief. Its effects are sure and lasting.

Step the Cough. — Coughing is caused by irritation in the respiratory passages and is the effort to dislodge obstructions that come from inflammation of the mucous membrane. Treatment with Dr. Thomas' Eclectric Oil will allay the inflammation and in consequence the cough will usually stop. Try it and you will be satisfied.

Mother—Billy, your music teacher is waitin' for you in the sitting room. Are your hands clean?

Billy—Yes, mother.

"Have you washed your ears?"

"Well, I've washed the one that'll be next to him."

They say that Sunday is a day of rest.
And though it may have been in days of yore,
These days, I think, that Monday ought to be
For then we feel the need of resting more.

Persistent Asthma. A most distressing characteristic of this debilitating disease, is the persistence with which recurring attacks come to sap away strength and leave the sufferer in a state of almost continual exhaustion. No wiser precaution can be taken than that of keeping at hand a supply of Dr. J. D. Kellogg's Asthma Remedy, famous as the most potent remedy for eradicating the disease from the tender air passages.

Children suffering from worms soon show the symptoms, and any mother can detect the presence of these parasites by the writhings and feeling of the child. Well expelled and the system cleared of them, the child cannot regain its health. Miller's Worm Powders are prompt and efficient, not only for the eradication of worms, but also as a toner up for children that are run down on consequence.

It must be awfully annoying to some of the girls who are wearing galoshes to realize they are a sensible protection for their thin soles.

They've got to wear 'em, for one in awhile pushes across something feminine that is useful if not ornamental.

Insane.—"Look here, this is scandalous. Two orders on one box of cigarettes presented to me."

Store Manager—"Well, that's better than nothing! What are you grumbling about?"

Incense.—"Humbling!—I like that remarkable, when I paid for four!"

Its Quality Sells Its.—The fact that so many thousands of intelligent people continue to use Dr. Thomas' Eclectric Oil speaks volumes for its selling efficiency. Ever since it was first introduced it has grown steadily in public favor, owing entirely to its manifold usefulness in relieving and healing sickness. As a specific for cuts, burns, scalds, and various inflammatory pains its record is beyond reproach.

"The dealer made you pay more than this picture is worth," commented the artist.

"I know it," answered Mr. Cumrox, "but selling him a piece of property and I want to convey the impression that I am guileless and easy."

Thebaud, ex-police man, had died. Two friend were discussing his affairs at the close of the funeral.

"Did he will anything to his wife?" asked Thomason.

"Nobody knows yet," replied Merrison. "He left her his bonus."

Although you state
With poets you don't agree, forsooth,
I'm not so sure
But what the poets speak the truth.
I've always found
That man's content with little here
A glass of beer,
A suit of clothes and just a picture show.

BUCKLEY'S BRONCHITIS MIXTURE

Sold on a Money back Guarantee

Instantly Relieves Coughs Colds Sore Throat

ACTS LIKE A FLASH

Sold by WALLACE'S DRUG STORE

MUSIC'S MAGIC TOUCH.

Has Been Known to Alter a Man's Whole Life.

Music can have such a tremendous effect on character that it has been known to alter a man's whole life. In some unaccountable way it has played on a hidden chord in his memory and brought it to life. And with the stirring of this chord an inspiration is born—often an inspiration that the man would never have dreamed could have come from his brain at all.

I once knew a man who was "in the gutter," and so completely down and out that he had lost all interest in life. He had even lost the desire to fight his way to the surface again. It was useless to argue with him—he was beyond argument, and didn't want help, because the desire to help himself seemed dead.

It wasn't dead, actually, for nothing that is in the brain can be dead, though it may require a deal of waking up.

And then, one day, that man who was down and out heard a tune played in the street. It wasn't a particularly good tune, nor was it played well, and it would probably have left you or me quite indifferent.

But not that one man. Something inside him suddenly responded to it—something which he thought did not exist—and with it he found his manhood again, and the desire to live.

The very first thing he did (as he told me later) was to pull his head straight—the significant symbol of a new-born ambition.

That was the start, but from that day he never looked back. And all because of a tune that had made something inside him response to it, and awoken to life his crushed desires and hopes.

One cannot explain how some particular air, picked out at random from a bunch of other tunes of the same class, will suddenly affect one of us more powerfully than a potent drug. But most of us have experienced the sensation at one time or another—and have wondered at it.

One theory put forward regarding this mysterious happening is that certain bars in the air played are similar to a series of bars in another air you have heard years ago, or even one that one of your parents has heard before you, and the subconscious memory has passed on.

But the fact remains that, knowingly or unknowingly, this chord of memory has been awakened, and with it the particular feeling of happiness or resolution that was associated with it.

Sneezing Superstitions.

At this time of the year, when everyone seems to be sneezing, it is interesting to recall the many queer superstitions which have been associated with sneezing from the earliest times.

The Greeks always regarded it as lucky to sneeze between noon and midnight, but most unlucky to sneeze between midnight and noon. In fact, it is said that they used to get their head into bed for a while if they happened to sneeze whilst getting up in the morning.

The old custom, which still survives, of saying "God bless you" to those who sneeze, undoubtedly originated in the days when plagues and epidemics were rampant over Europe. It was noticed that those who sneezed died shortly afterwards from the prevailing epidemic, and they were therefore greeted with the words "God bless you," meaning "God help you." In those days people used to accompany these words with the sign of the cross, but this custom now seems to be extinct.

Another old superstition maintains that to answer to the right was a lucky sign, but it was unlucky to answer to the left.

Sneezing is even associated with bridegrooms, for it was always thought a sign of coming good-luck if they sneezed on their wedding day.

Dr. Fridtjof Nansen.

Dr. Fridtjof Nansen, who has been awarded the Nobel Peace Prize for 1922 for services performed in connection with starving persons in Asia Minor and Russia, is known primarily as an Arctic explorer, but is also a professor of oceanography — in Kristiania University — and has figured in Scandinavian history as statesman and diplomat. He took an active part in the separation of Norway and Sweden in 1905, and from 1906 to 1908 was Minister for Norway at the Court of St. James's, London. Dr. Nansen was born near Christiania in 1861, the son of a well-known Norwegian advocate. His first Arctic expedition was to Greenland and in 1882, followed by a trip across Greenland in 1888-89. His North Pole expedition, in which he reached the highest northern latitude then attained, was conducted from 1893 to 1896. He is the author of a number of studies of northern life and conditions.

America's Small Towns.

It has been estimated that there are about 12,000 small towns in the United States, half of them with populations of 500 or less. It is these small towns that the rural people are intimately associated with. They sell their produce there, buy the things they need; in fact, these are a part of the rural community, some of these small towns will become cities, but a very large per cent. of them will remain as they are almost indefinitely.

Prophecy Fulfilled.

The sergeant was having a hard time with a particularly green lot of recruits. They were quite charmed when he stopped drilling. "When I was a little boy," said the sergeant grimly, "I had a set of wooden soldiers. One day they disappeared, and I was heart-broken till my mother said, 'Never mind, my boy. Some day you'll find your wooden soldiers again.' And that day has come."

The average person speaks about 12,000 words a day.

Ask for free box of Menthola tum, at Wallace's.

You can pay less for Tea, but quality, strength, flavor and price all considered, it is to your advantage to use only Daly's Good Tea". For sale at Wallace's.

A NEW LANGUAGE.

English Is Being Altered Here In America.

Can the new world develop a language of its own? Such a question is often asked in seriousness by chance or, perhaps, regular readers of comic supplements having their origin across the border. In an effort to reach the youngest readers the language is often reduced to the simplest idioms, and spelled to suit the most ignorant pronunciations. A great American newspaper once justified its "comics" because of the desire to reach and Americanize the great army of immigrants sweeping from Europe.

Only the other day the Boston Transcript spoke in a rather regretful way of the persistence of English poetry among American readers and said: "Back in English literature are hidden the springs of much that flows through the imagination of American writers to-day. Into this stream have merged the tributaries, hardly conspicuous, from the sources of continental literature."

John Waldo, in 1813, said: "The new circumstances under which we are placed call for new words, new phrases for the transfer of old words to new pages. An American dialect will, therefore be produced." Such a hope, expressed in the early years of the republic, has scarcely been realized. One factor has been the vast improvement in communication across the ocean, a change scarcely in vision a century ago. Communication by travel is supplemented by the enormous growth in cable service, bringing the English-speaking world into a closer bond than the founders of the republic expected.

Novelists like W. D. Howells have done much to spread the use of idioms, and it is now in a much more dignified manner by a section of the modern school of humorists. We have such colloquialisms as "ravum" for "have them"; "hatts" for "have to"; and "gonna" for "going to"; but among more pretentious speakers and writers there are many American peculiarities, which, because of their vividness, have spread into general use. These include expressions such as "peckerwood," "razz-berry," "water wagon," "sheet sink," "hasbeen," "game duck," "bell hop" and "chain warning." In addition, of course, the language of this continent has been broadened and enriched from other countries and languages, by such expressions as "prairie," "bayou" and "portage" from French Canada; "sauerkraut," "coffeen," "spatpeen" and "potteen," of Irish origin, and "ach mein" and "yes-indeedy," probably from the same source.

Where Women Mustn't Whistle.

Numbers of things are taboo among the fisher folk of Cornwall, England. No woman is allowed to whistle or bad luck will surely follow.

Taking a pansy to sea is another objection to the fishermen. A knife must be carried on board either in a sheath or be mentioned when the meat is cut.

Pilchards have been scarce in St. Ives Bay since the railway was built across its shores, and fishermen believe that the engine whistles frighten the fish away.

St. Ives people declare that hinges are very unlucky. When dogfish were come damage to the nets a new fisherman cannot use. Bugged it, and put it in search to tell its future, and would happen if they did not clear out of the neighborhood.

Farming Hill Like Sheep.

Interesting new details regarding the use to which plane live have been discovered recently. Owing to the increased demand for fur men, British trawlers are extending the field of their operations, and beyond and the White Seas are now visited in land fresh supplies. In these regions the fishermen are finding large numbers of old, fine plaice.

Of every 1,000 fish caught, at least 2,000 are more than thirty years of age. The oldest was fifty-two.

In the North Sea the oldest was only thirty-eight, but this was a matter of chance. The most part being well under thirty.

The age of the plaice is told by the otoliths, or ear stones, and a bone of the gill cover.

Plaice farming is being practiced on a large scale by the Danes, who are learning how many fish per acre can be put out to eat the best results, just as the Englishmaster raises his sheep.

Frogs for Bad Throats.

Even to-day many people have strange beliefs and superstitions. All sorts of quaint remedies are carried out particularly in connection with children.

Some mothers, for instance, believe in cutting their baby's hair at the waning of the moon. This ceremony dates back for thousands of years to the days when people regarded it as a safeguard against evil.

Another silly superstition is that of giving children live frogs to suck. This is supposed to prevent and cure "thrush," or injury to the throat. Again, there are still women who think that they will improve their children's health by eating raisins and placing the stones on the baby's stomach.

Modern science is rapidly abolishing these ideas, but they still hold their ground in certain places.

Iceland.

When Iceland was discovered and efforts were made to induce people to go there and settle, the panic provoked by forbidding and penalties of climatic severity. So when another larger island was found, it was named Greenland to make it more attractive to homeseekers.

Floral, Funeral and Wedding designs, fresh from Dale Estate, Florists, delivered to any address, at Hess's Drug Store.

A. S. KIMMERLY to hand car of Sugar; Five Roses Flour, Bran and Shorts, all kinds Feed. Red Clover Seed wanted. Try our Teas.

Stamps By the Million.

Seven thousand million stamps. That is the annual output of Somerset House, where stamps of every description are printed and embossed. They range in value from an embossed duty stamp of £15,000 to the familiar halfpenny postage stamp.

The spacious basement of Somerset House is a hive of industry. Rows of machines and an army of men and girls are kept busy all day.

The machines print thousands of sheets of stamps daily. As each sheet leaves the press it is examined for possible defects, and any sheet with the slightest imperfection is destroyed. After examination the sheets are passed to the perforating machines. They are then sorted, counted, and packed ready for despatch.

A number of special machines are used for stamping cheques. One at a time, the leaves of the cheque book are fed into the machine, which prints the exact duty stamp without interfering with the binding.

Each machine is capable of stamping 4,000 cheques an hour. Before the books are returned to the various banks every stamp is examined. A staff of 4,000 persons are employed, although the number of cheques handled is enormous.

The value of the stamps kept in stock at Somerset House is estimated at £12,000,000.

Hotter Than the Sun.

Until a few years ago it was thought that the sun's heat was the greatest that could exist. You can realize how intense it is when you think that the rays that burn our faces brown in summer time have traveled across 92,000,000 miles of space.

Scientists have succeeded in producing a temperature that is thousands of degrees hotter than the sun's surface. It was desired to study the composition of certain metals, and the only way of doing so was to reduce them to gas by applying heat.

The temperature necessary was enormous, and months of experiments were needed before a means of producing it could be found. Eventually a huge electrical apparatus was designed which produced heat so terrific that methals were converted into slowly but instantly into gas; in fact, pieces of tungsten were made to explode as if they had been dynamite.

The heat generated reached a temperature of 40,000 degrees Fahrenheit.

The Crow and the Railways.

An engine-driver, who is also a keen naturalist, asserts that the mistake railways have made than any other bird. He haunts embankments and cuttings, but is particularly partial to the "front-foot" because of the grease and oil that are always to be found on the line. An express train and frequently run against and kill various other kinds of bird, but it rarely hits a crow.

The Danger Signal.

Bertie and Dorothy, in front of a neighbor's house when Mrs. Hodgson said to him, "Bertie, your mother is calling you. Then, mum, I heard it," he replied, but with no sign of any intention to depart. "I don't think, though, she wants me very badly." "But she has called you six or seven times already." "Yes, ma'am, I know, but she hasn't called me 'Herbert' yet."

Lake Victoria, in Africa, the second largest fresh water lake in the world, is almost exactly circular.

Cut Flowers at Wallace's Drug Store.

Garrison's Grocery

Where you get Quality and Service

Oranges, Grape Fruit and Cranberries.

High Grade Teas and Coffee.

Try our Bulk Cocoa. Special price.

Breakfast and Back Bacon always on hand.

Get a hundred of Quaker or White Rose Flour. It makes beautiful bread.

D. A. GARRISON
Phone 236 38-6m John St.
Opposite Dominion Bank

Masters & Tierney
UNDERTAKERS
Successors to Carscallen Bros.
Motor and Horse Drawn Equipment

Dealers in
Wallpapers, Window Shades and Mouldings
Centre St. South
House phone 145. Office phone 30
14-6m

End of the Month Clearing Sale

Great bargains in Overcoats Sweaters and Underwear

Boys' Suits at less than manufacturers' cost

W. W. ADAMS
Men's and Boys' Furnishings.
Merchant Tailor. NEWBURGH.

Children

who have once had Zam-Buk applied never forget how it soothes and heals their hurts. Wise mothers never use anything else. A touch of herbal Zam-Buk—a bandage made of finest soft cloth—and more years of misery Zam-Buk is so pure and so refined that it provides the ideal healer for every sort of wound, abrasion or soreness.

Ask For

Mrs. J. Butterworth, of Carndoff Bank, writes: "My little boy cut off the end of his finger and it seemed a case for a doctor. However, I applied Zam-Buk to stop the pain and bleeding, and it gave the child such relief that I continued the treatment. Using nothing but Zam-Buk, I dressed the finger each day, and the wound healed perfectly."

Zam-Buk

IT ENDS PAIN

50c. box, 3 for $1.25. All Stores and Chemists.

PLUMBING TINSMITH

SERVICE

Everything for the Dairy.—Milk Cans, Pails, Creameries.

Farm Tools. Building Material

FORKS,	CEMENT.
HOES,	PLASTER.
SHOVELS,	TILE.
RAKES,	LOCKS.
SAWS,	HINGES.
BRACES	HANGERS.
HAMMERS,	GLASS.

SAVE THE SURFACE AND YOU SAVE ALL.

We have great pleasure selling C. P. and Endurance Paint, Varnish and Varnish Stains, and the famous Velspar.

Muresco in all colors.

Beaver Board and Flat Paints

Like to call attention to our Bargain Table.

Madole Hardware Co.
NAPANEE.
HOT WATER. HOT AIR
HECLA.

DETROIT SHOW CARD SCHOOL
255 Yonge Street Arcade Bldg. Toronto, Ont.

HELP FOR YOUNG WOMEN

Mrs. Holmberg Tells How Lydia E. Pinkham's Vegetable Compound Helped Her

Viking, Alta.—"From the time I was 15 years old I would get such nice feelings in the lower part of my abdomen, followed by cramps and vomiting. This kept me from my work (I help my parents on the farm) as I usually had to go to bed for the rest of the day. At times I would have to walk the floor. I suffered in this way until a friend induced me to try Lydia E. Pinkham's Vegetable Compound. I have had very satisfactory results so far and am recommending the Vegetable Compound to my friends. I surely am glad I tried it for I feel like a different person now that I don't have these troubles."—Odelia Holmberg, Box 83, Viking, Alta.

Letters like this establish the merits of Lydia E. Pinkham's Vegetable Compound. They tell of the relief from such pains and ailments after taking it.

Lydia E. Pinkham's Vegetable Compound, made from native roots and herbs, contains no narcotics or harmful drugs, and today holds the record of being the most successful remedy for female ills in this country, and thousands of voluntary testimonials prove this fact.

If you doubt that Lydia E. Pinkham's Vegetable Compound will help you, write to the Lydia E. Pinkham Medicine Co., Cobourg, Ontario, for Mrs. Pinkham's private text-book and learn more about it. c

Mail Orders promptly filled at Wallace's Drug Store.

Increase Your Egg Profits.

Best Poultry Tonic, Bone and Beef Scrap, Oyster Shell and Grit, Louse Death, etc., at
31f Wilson's Hardware.

ONTARIO ARCHIVES
TORONTO

Personals

It is the desire of the publishers that all should take an interest in this column of The Beaver. If you have friends visiting you, or are going away for a trip, leave word or send it on a Post Card.

Mr. O. S. Reddick was in Toronto a few days last week, attending the Ontario Retail Hardware Association.

Miss Stewart, of Crofton, Prince Edward, spent the week end with her sister in town.

Master Dick Travers is spending two weeks with his grandmother, Mrs. W. S. Detlor.

Mr. W. K. Huston accompanied the remains of the late Mrs. Walker to Peterboro', where the burial services were held.

Mrs. Harold Anderson and Mrs. Charles Anderson were the hostesses at a "500" party on Tuesday evening.

Miss G. Cooper is spending a few days with her husband in Aurora, Ont.

Mr. W. J. Doller spent a few days in Toronto this week.

Mr. James Thomson spent the week end with his mother in Newburgh.

Lady Falconer, of Toronto, is spending a few days with her parents, Rev. and Mrs. Joseph Gandier, in Newburgh.

Miss Alice Preston has been spending a few days in Toronto.

Mrs. Durritt, of Toronto, is the guest of Mrs. J. W. Robinson.

Mr. and Mrs. D. Caughey, of Amherst Island, were week end visitors at Mr. T. V. Anderson's, South Napanee.

Miss Eloise Darling, of Moscow, has returned home, after spending a few days with her sister, Carmaletta, who is attending Faculty in Ottawa.

Mr. and Mrs. James Kellar and Miss Flood, Napanee, spent Sunday at Mr. H. Mountney's.

Mr. Morris E. Towne, of Painesville, Ohio, arrived on Sunday to attend the funeral of her uncle, the late Reuben C. Snider, Violet.

Miss C. McConachie spent last week end in Montreal.

Mr. Jack Miner, Kingsville, Ont., was the guest of Mr. O. S. Reddick, while in town.

Mr. M. Taylor was in Hamilton for a couple of days this week on business.

Master DeVerle Powell is confined to his home with pneumonia.

Mr. Vernon Carnahan, who has been spending a few weeks with his parents, Mr. and Mrs. Ed. Carnahan, Richard street, left on Saturday last to resume his position in Batavia, N.Y.

Mr. George H. Ellis started to work again on Monday, after a week's illness from la grippe.

Mr. and Mrs. W. Simmons, of Camden East, and daughter, Mrs. Roy Samson, of Newburgh, spent Monday in town.

Miss Lena Tompkins, of Bath, returned home on Monday, after spending the week with Miss Deby Cook, Forest Mills, Ont.

Mr. and Mrs. James Stark, who have been spending the winter in Napanee, left on Friday last for their home in Michellton, Sask.

Mrs. Ellis and daughter, Mable, John St., Napanee, are ill with la grippe.

Mrs. D. W. Spencer, who has been spending the past five months in California, O., and East Aurora, N.Y., returned home on Saturday.

Mr. E. A. Sweet, Spokane, Wash., formerly of Selby, who has been spending the winter visiting his daughter, Mrs. E. L. VanLuven, Moscow, and other relatives and friends in this vicinity, left for his home on Wednesday.

Miss Ada Griffiths, of Anderson, spent the past week the guest of Mrs. Wm. H. Dillenbeck, Thomas Street.

Miss Hazel Ellis, of Napanee, returned home on C. R. C., Belleville, on Monday, after having been laid up with the grip for a few days.

Mrs. Joyner returned from Toronto Saturday evening, after a two months' visit with relatives and friends.

Mr. R. E. Walker, of Rochester, N.Y., has returned, after spending a week at the home of Mr. W. K. Huston.

Mr. M. C. Bogart has been spending a few days in Belleville this week.

Mrs. J. W. Robinson spent the week end in Toronto.

Mrs. MacNaughton, of Montreal, accompanied the remains of the late Mrs. Aylesworth to Napanee for burial on Saturday last.

Mr. and Mrs. Crossley have returned from Barrie.

Mrs. Perry Deller is visiting her son in Montreal.

BIRTHS.

VANDERVOORT — At Switzerville, on Friday, February 16th, 1923, to Mr. and Mrs. V. W. Vandervoort, a daughter.

DEATHS.

LEWIS—On January 24th, 1923, at the home of her sister, Mrs. B. Baker, Richmond, Ont., Amelia Lewis, relict of the late Wm. L. Lewis, of Camden, in the seventy-ninth year of her age.

AYLESWORTH — At St. Margaret's Manse, on February 16th, 1923, of pneumonia, Elizabeth Hume, widow of J. Aylesworth, Esq., beloved mother of Mrs. F. E. Burritt, Toronto, and Mrs. Donald MacNaughton, of this city.—Montreal Gazette.

SMITH—At the residence of her mother, Mrs. Jennie Hinch, Wilmot Man., on Dec. 28th, 1922, Edith Smith, daughter of the late Oliver Hinch, formerly of Napanee, Ont.

HAWLEY — At Adolphustown, on Sunday, Feb. 18th, 1923, Wilmot H. Hawley, in his 83rd year.

WALKER—At Napanee, on Friday, Feb. 16th, 1923, Mrs. Walker, mother of Mrs. Will Huston, aged 71 years.

MILSAP—At Camden East, on Thursday, Feb. 15th, 1923, Stewart J. Milsap, aged 83 years and 11 months.

REYNOLDS—At St. Catharines, on Tuesday, February 20th, 1923, Alma Huffman, beloved wife of Mr. Wm. Reynolds, and sister of Mrs. Geo. Vanalstyne and Mr. Perry Huffman, Napanee, aged 47 years.

SPENCER—At Napanee, on Thursday, Feb. 15th, 1923, Margaret A., widow of the late Henry Spencer, aged 80 years.

COVERT—At Bath, at the residence of his son, Faber, on Wednesday, February 21st, 1923, Hiram Covert, in his 80th year.

EMBURY—At Napanee, on Wednesday, February 21st, 1923, James Edward Embury, aged 81 years, 10 months and 14 days. The funeral will take place from his late residence, this (Friday) morning at 9 o'clock, service at St. Patrick's Church, thence to the cemetery.

SNIDER—At Violet, on Sunday, Feb. 18th, 1923, Reuben C. Snider, in his 69th year.

IN MEMORIAM.

In loving, undying memory of my dear son, Wilbur Card, who passed away Feb. 9th, 1920.

8a —Mother's

IN MEMORIAM.

In loving memory of our dear father, Mr. John Brown, Sandhurst, who passed away February 22nd, 1918.

The home it is so lonely now,
Since Daddy, dear, has gone;
He was so precious to us all,
We loved him, every one.
Of all the flowers that ever bloom,
We know will die away,
Just as the one who left from here,
Five years ago today.

8ap —Widow and Family.

IN MEMORIAM.

In sad, but loving memory of our dear mother, Mrs. J. L. Richmond, who departed this life February 24th, 1920.

Dear is the grave where our mother is laid,
Sweet is her memory that never will fade;
Flowers may wither, leaves fade and die,
Some may forget her, but never will we.

8ap —Elsie and Ruby.

IN MEMORIAM.

In loving memory of Mrs. John H. Jones, who departed this life on February 26th, 1921.

Two years have passed since that sad day,
When the one we loved was called away;
This world seems quite another place,
Without the smiles of dear mother.
Life's path is sad and lonely now,
For here the vacant chair,
Where once was love and happiness,
No dear kind voice we hear.
Oh, mother dear, we miss you,
And shed some bitter tears,
Some has not been the same
For two long bitter years.

Sadly missed by her daughter, Mrs. Frank Johnston, and family. 8ap

VARIETY SHOWER.

On February 2nd, about seventy-five friends and neighbors gathered at the home of Mr. and Mrs. Rev. Gurney, Dorland, and presented them with a goodly number of presents. Following is a list:—

Mr. and Mrs. Wm. Gallagher, $1.00; Mr. and Mrs. Charles Vosper, $1.00; Mr. and Mrs. Joe Shelley, $1.00; Mr. Pat. Lennek, 50c; Mr. Joe Garvin, fire shovel; Mr. Raymond Pollard, two agate basins; Mrs. R. Hawley, and Mrs. D. Hawley, pie tins and agate basin; Mr. and Mrs. Fred Roblin, pair towels and agate pie tins; Mr. and Miss E. Buck, agate basin; Mr. and Mrs. James Franklin, three pie tins; Mr. and Mrs. S. Mack, agate sauce pan; Mr. and Mrs. Geo. Switzer, agate potato pot; Mr. and Mrs. John Frederick, silver dessert spoon; Mrs. Pankhurst, set of glass dishes; Mr. and Mrs. Trumpour, agate pie tins; Mr. and Mrs. Andy Maracle, agate dish pan; Mr. and Mrs. Jas. Wright, agate tea kettle; Mr. and Mrs. Jess Johnston, agate tea kettle; Mr. and Mrs. Roy Johnston, agate dish pan; Miss Edith Palmer, cake plate; Mr. Percy Brooks, half dozen teaspoons, sugar shell and butter knife; Mr. and Mrs. Ed. Beasley, pair towels and salt and pepper shakers; Master Jas. and M. Beasley, pair towels; Mr. Joe Leveck, pillows; Miss Edith Allen, cake tins; Mr. and Mrs. S. Gallagher, agate frying pan; Mr. and Mrs. John Simmons, agate stew kettle and towels; Mrs. Curlette, pair pillow cases and agate sauce pan; Mr. Lawrence Maracle, agate dish pan; Mr. B. R. Humphrey, agate stew kettle; Mr. and Mrs. A. Bruce, agate wash basin; Mr. and Mrs. Ed. Clute, bread beater and fork; Mr. and Mrs. Ed. Peterson, agate teapot; Miss Ethel Bruce, aluminum pan; Mr. W. Palmer, glass dish; Mr. W. H. Hart, 1 jar fruit; Mr. and Mrs. R. Cousins, jar fruit; Mr. W. Reynolds, jar fruit; Mrs. W. Reynolds, agate teapot; Mr. Geo. Reynolds, agate dipper; Mrs. Bogart, jar fruit; Mr. and Mrs. Bycott, screen; Mrs. A. White, jar fruit; Mr. and Mrs. Palmer, 2 jars fruit; Mr. and Mrs. Geo. Ruttan, jar fruit and dust pan; Mr. and Mrs. Ruttan, agate stew kettle; Miss A. Hart, jar fruit and fruit dish; Mr. and Mrs. Howard Smith, glass dish; Mr. and Mrs. Jas. Bird, pastry cutter; Mr. B. Burt, rolling pin; Mr. and Mrs. James Shelley, agate teapot.

Card of Thanks.

Mr. and Mrs. Geo. Gurney, Dorland, wish to thank their many friends and neighbors for the many useful gifts presented to them at their shower on February 2nd. 8a

Guaranteed to make your hens lay, Dr. Hess' Poultry Panacea. For sale at Wallace's.

THE CHURCHES.

Grace Methodist Church.
Rev. A. J. Terrill, B.A., Pastor.
Educational Sunday.
10.30. Rev. W. R. Merrick.
7.00. Rev. Alfred Brown, D.D.
Sunday School and Adult Classes, at 11.45 a.m.
Epworth League, Monday, at 8 p.m.
Prayer and Praise Service, Wednesday, at 7.45 p.m.

Trinity Methodist Church.
Rev. A. H. Foster, Minister.
10.00 a.m.—Class Meeting.
10.30 a.m.—Morning Service.
11.45 a.m.—Sunday School and Bible Classes.
7.00 p.m.—Evening Service.
Monday, Young People's Union.
Wednesday, at 7.30 p.m., Prayer Service.
All services will be held in the Sunday School Room.

St. Andrew's Presbyterian Church.
Rev. A. J. Wilson, B.A., B.D., Pastor.
10.30. Morning Service.
11.45. Sunday School and Bible Classes.
7.00. Evening service.

Church of St. Mary Magdalene.
Rev. J. H. H. Coleman, M.A., Vicar.
8.00. Holy Communion.
10.30. Morning Prayer.
12.00. Sunday School.
7.00. Evening Prayer.
Daily Lenten Services at 8.30 a.m. and 5 p.m. Wednesday, 7.30 p.m.

Odessa and Wilton Circuit.
Sqford F. Dixon, Pastor.
Odessa, 11 a.m. and 7 p.m.
Wilton, 2.30 p.m.

Roblin Circuit.
Rev. C. J. Wilson, Pastor.
Ebenezer, 10.30 a.m., Public Worship.
Forest Mills, 1.30 p.m., Sunday School; 2.30 p.m., Public Worship.
Roslin, 10 a.m., Sunday School; 7 p.m., Public Worship.
Wednesday evening, Feb. 28th, the W. M. S. Bazaar at the Parsonage.
Thursday evening, March 1st, at 7.30 p.m., service in West Plain Church.

Newburgh Circuit.
Rev. Geo. Nickle, Pastor.
Camden East. Service at 10 a.m.; Sunday School at 11.15 a.m.; Prayer Meeting at Mrs. Switzer's home, on Wednesday, at 7.30 p.m.
Strathcona, Service at 2.30 p.m.; Sunday School at 1.30 p.m.; Prayer Meeting, Tuesday, at 7.30 p.m.
Newburgh, Service at 7 p.m.; S. S. at 2 p.m. Mid-week service, Thursday, at 7.30 p.m.
Wesley, no Service; Sunday School at 10 a.m.; Prayer and League Service, Friday, at 7.30 p.m.

Enterprise Circuit.
Rev. M. W. Leigh, B.A., Pastor.
10 a.m., Sunday School at Enterprise.
10.45 a.m., Public Service at Tenniville.
2.30 p.m., Desmond.
7 p.m., Public Service at Enterprise.
Commencing March 4th a two-weeks Evangelistic Campaign will begin in Enterprise Methodist Church

Selby Circuit.
Rev. T. H. P. Anderson, Pastor.
Emery Hill, 10.30 a.m. Public Worship; 11.30 a.m. Sunday School.
Mount Pleasant, 2 p.m., Public Worship; 3 p.m., Sunday School.
Selby, 10 a.m., Sunday School; 7 p.m., Public Worship.
Prayer and Bible Study at Selby, Thursday, at 7.30 p.m.
Young People's League, Selby, on Friday, at 7.30 p.m.
T. T. Class at Parsonage, Tuesday, at 7.30 p.m.
Victoria, Wednesday, Feb. 28th, at 2.30 p.m.
W. M. S., at Selby, on Thursday, March 1st, at 2 p.m.

Bay Circuit.
Rev. W. H. Truscott, Pastor.
Sand Hill, 10.30 a.m.
Hay Bay, 2.30 p.m.
Gretna, 7.30 p.m.

Adolphustown Circuit.
Rev. H. B. Neal, Pastor.
Adolphustown, 11 a.m.
Hayburn, 2 p.m.
Stillwille, 7 p.m.
The W. M. S. will meet on Thursday, March 1st, at the home of Mrs. George Phippen, Conway, at 2.30 p.m.
Remember the oyster supper at Stillwille, Feb. 23rd, at 7 p.m.
Social evening at Hayburn, on Tuesday evening, Feb. 27th, at the home of Mr. and Mrs. James T. Loyst. Programme and refreshments. All will be welcome.

Morven Circuit.
Rev. W. R. Merrick, Pastor.
Switzerville, Rev. A. J. Terrill, B.A., B.D., of Napanee, will conduct public worship at 10 a.m. Sunday School at 11 a.m.
Violet, Sunday School at 2 p.m. Public Worship at 3 p.m.
Bay, W. Huyck Church, Sunday School at 10 a.m. Public Worship at 7 p.m.
Weekly prayer meeting will be held at the home of Mrs. J. B. Miller, on Tuesday evening, Feb. 27th, at 7.30 p.m.

Bath Circuit.
Rev. A. C. Hoffman, Pastor.
Bath, Public Worship, at 7 p.m.
Hawley, Sunday School at 2 p.m.; Public Worship at 3 p.m.
Bealah, Public Worship at 10.30 a.m.

Parish of Selby.
Rev. Theodore Branch.
2nd Sunday in Lent, Feb. 25th, 1923
Celebration of Holy Communion, St. John's, Selby, 10.30 a.m.
Evensong and Sermon, St. Jude's, Kingsford, 2.30 p.m.
N.B.—The weekly services are as follows: Wednesday, 7.30 p.m., St. John's, Selby; Friday, 2.30 p.m., St. Jude's, Kingsford.

ROBINSON'S SPRING STYLE SHOW AND MERCHANDISE EXHIBIT

WILL TAKE PLACE FRIDAY AND SATURDAY, MARCH 2nd AND 3rd, 1923

Mannequins will parade, costumed in our various Costumes, Wraps and Dresses, at the following hours:
Friday Afternoon, from 3 to 5 o'clock.
Saturday Afternoon, from 2.30 to 4.30 o'clock.
Saturday Evening, from 7.30 to 9 o'clock.

You Are Cordially Invited To Be Present

We especially invite our customers to meet Dame Fashion who will be with us on the above mentioned dates. This invisible, yet very much alive spirit, will exhibit to you her latest creations on living models. To acquaint yourself with the newest authentic modes in Women's Wearing Apparel, in Millinery, in Materials and Accessories, you must view our exhibit with your own eyes, as word pictures in themselves are entirely inadequate.

The 1923 Silhouette

Months ago these Spring Creations were originated in Paris. They crossed the ocean bringing with them inspirations from numerous European countries. In New York they were re-created to meet the traditions and requirements of the women of this continent. The straight-line Silhouette still remains. To this, however, has been added the various "Bloused" back treatments. In the same breath Fashion sponsors her acceptance of the one-side and one-ornament fastenings. Styles are very evenly divided between tailored and novelty garments.

Your New Spring Hat Must Be Chosen Before Easter

New York, when backed by Paris, can turn out some wonderfully fine Millinery. Canadian manufacturers go to the New York market for their materials, styles and inspirations. Hence it is no wonder then, that styles can be secured in Napanee as soon as they are shown on 5th Avenue, New York.

In the first showing of new Easter Millinery very large or very small shapes are "The Vogue". Tricornes, four-cornered hats and high crowned hats are much in evidence. Many of the newer, novelty shapes show very little brim at the back; this type, however, broadens considerably along the sides and across the front. Generally speaking, brims are very irregular in line, but other than this, no one other general trend dominates.

In trimmings, Flowers and Ribbons are most important, and are used separately and combined to produce some wonderful effects. Color, too, plays an important role,—Black, Brown, Sand, Grey, Navy and Cadet Blues, are the leaders.

MATERIALS THAT ARE DEEMED FASHIONABLE THIS SEASON

FOR SUIT OR DRESS—Poiret Twill, Tricotine, Serge, Homespun and Tweeds. Navy, Black, Brown, Camel, are leading shades.

WITH THE SILKS.—The range in Silken fabrics is large enough for every fashionable whim, and the materials are exceedingly fascinating. Among the newer weaves we are showing Allyme Crepe, Canton Crepe, Crepe-de-chene, Taffeta, Crepe Chenille, Duchess Satin, Silk and Wool Crepe. Our color range features these shades: Black, Navy, Brown, Buffalo, Fallow, Cocoa, Eldorado, Silver, Sand Wood and Oriole.

SILKEN NOVELTIES.—Paisley effects are extremely fashionable. All the traditions of the Orient have been woven into these glorious materials. Such fabrics as Krinkle Knit, Crepe-de-chene, Canton Crepe, Karavan Crepe and Georgette Crepe are obtainable in beautiful Paisley patterns.

COATINGS IN THE LIMELIGHT—Polo, Polo Velour, Matavella, Duvetyn, Vel-de-laine, Heather Duvetyn, Homespun, Tricotines, Serges, English and Canadian Tweeds.

Quality Service Value

THE ROBINSON CO. LIMITED

Store Closes at 5.30 p.m. Except Saturday

Parish of Camden.
Rev. A. S. Dickinson, Rector.
10.30. St. John's, Newburgh.
2.30. St. Luke's, Camden East.
7.00. St. Anthony's, Yarker.
Sunday Schools at the usual time.

Wall Paper in the new Spring designs, at Houpey's.

It must be awfully annoying to some of the girls who are wearing galoshes to realize they are a sensible protection for their thin soles.

They've got to wear 'em, for once in awhile fashion decrees something feminine that is useful if not ornamental.

Children suffering from worms soon show the symptoms, and any mother can detect the presence of these parasites by the writhings and fretting of the child. Until expelled and the system cleared of them, the child cannot regain its health. Miller's Worm Powders are prompt and efficient, not only for the eradication of worms, but also as a toner up for children that are run down in consequence.

GRAND OPERA HOUSE
KINGSTON

3 Nights, commencing
THURSDAY, MAR. 1st
Matinee Saturday at 2.30

Khaki Productions Ltd. present 14 Stars of the "Old Dumbells" in their Newest Revue

"FULL O'PEP"

with "Red" Newman, Arthur Holland and a great cast of old favorites.

Prices—Ev'gs., 25c, 50c, 75c, $1, $1.50. Sat. Mat., 25c, 50c, 75c, $1. Seats on sale Monday.

Liberal-Conservative Convention For Lennox

Will be held in the

Armouries, Napanee

on

MONDAY, FEB. 26, 1923
At 1 o'clock p.m.

For the purpose of selecting a Candidate to contest the Riding for the Provincial House.

Hon. W. F. Nickle
M.P.P., of Kingston

and other speakers, will address the meeting.

A full attendance is requested.

C. W. HAMBLY,
President.

C. M. STRATTON, M.D.,
Assistant Secretary.

GOD SAVE THE KING

These cold winter nights there is wonderful comfort to be derived from a Hot Water Bottle. Ask to see our special cloth inserted bottle, guaranteed for years. At Wallace's.

February Furniture Sale!

A splendid opportunity to get a new Diningroom Suite at a very low price.

Solid Quarter-Cut Oak Extension Tables, golden finish, five legs, Queen Anne design $34.75
Diners to match, genuine leather slip seats, set of six 36.00
Solid Oak Extension Tables, fumed finish, pedestal style 20.00 and up
Diners, in golden or fumed finish, $13.00 per set up
Buffets in solid oak, golden or fumed 35.00
Rockers, walnut finish, imitation leather cover 9.95
Chair and Rocker, allover upholstered, high back, per pair 31.50
White Iron Beds, 2-in. continuous posts, all widths 11.00
Kitchen Cabinets, glass spice containers 29.90
Brass Beds, 2-in. post, neat design 13.95
Pedestals, 30-in. high, mahogany finish 2.95
Parlor Tables, all finishes 3.00 and up
Sliding Couches, well filled mattress, covered with good quality Cretonne or green Denim, can easily be made into a double bed 12.45
Many bargains in Talking Machines of the famous Victor and McLagan makes.

GIBBARD RETAIL STORE
THE HOME OF GOOD FURNITURE
DUNDAS STREET EAST.

ONTARIO ARCHIVES
TORONTO

Personals

It is the desire of the publishers that all should take an interest in this column of The Beaver. If you have friends visiting you, or are going away for a trip, leave word or send it on a Post Card.

Mr. O. S. Reddick was in Toronto a few days last week, attending the Ontario Retail Hardware Association.

Miss Stewart, of Crofton, Prince Edward, spent the week end with her sister in town.

Master Dick Travers is spending two weeks with his grandmother, Mrs. W. S. Detlon.

Mr. W. K. Huston accompanied the remains of the late Mrs. Walker to Peterboro', where the burial services were held.

Mrs. Harold Anderson and Mrs. Charles Anderson were the hostesses at a "500" party on Tuesday evening.

Mrs. G. Cooper is spending a few days with her husband in Aurora, Ont.

Mr. W. J. Doller spent a few days in Toronto this week.

Mr. James Thomson spent the week end with his mother in Newburgh.

Lady Falconer, of Toronto, is spending a few days with her parents, Rev. and Mrs. Joseph Gardiner, in Newburgh.

Miss Alice Preston has been spending a few days in Tabenac.

Mrs. Burritt, of Toronto, is the guest of Mrs. J. W. Robinson.

Mr. and Mrs. D. Caughey, of Amherst Island, were week end visitors at Mr. T. V. Anderson's, South Napanee.

Miss Eloise Darling, of Moscow, has returned home, after spending a few days with her sister, Carmaletta, who is attending Faculty in Ottawa.

Mr. and Mrs. James Kellar and Miss Boyd, Napanee, spent Sunday at Mr. H. Mountney's.

Mrs. Morris E. Towns, of Painesville, Ohio, arrived on Sunday to attend the funeral of her uncle, the late Reuben C. Snider, Violet.

Miss C. McConachie spent last week end in Montreal.

Mr. Jack Miner, Kingsville, Ont., was the guest of Mr. O. S. Reddick, while in town.

Mr. M. Taylor was in Hamilton for a couple of days this week on business.

Master DeVerde Powell is confined to his home with pneumonia.

Mr. Vernon Carnahan, who has been spending a few weeks with his parents, Mr. and Mrs. Ed. Carnahan, Richmond street, left on Saturday last to resume his position in Batavia, N.Y.

Mr. George H. Ellis started to work again on Monday, after a week's illness from la grippe.

Mr. and Mrs. W. Simmons, of Camden East, and daughter, Mrs. Roy Samson, of Newburgh, spent Monday in town.

Miss Lena Tompkins, of Bath, returned home on Monday, after spending the past week with Miss Daisy Cook, Forest Mills, Ont.

Mr. and Mrs. James Stark, who have been spending the winter in Napanee, left on Friday last for their home in Mitchellton, Sask.

Mrs. Ellis and daughter, Myrtle, John St., Napanee, are ill with la grippe.

Mrs. B. W. Spencer, who has been spending the past five months in California, Ore., and East Aurora, N.Y., returned home on Saturday.

Mr. and Mrs. A. Sweet, Spokane, Wash., formerly of Selby, who has been spending the winter visiting his daughter, Mrs. E. M. VanLaven, Moscow, and other relatives and friends in the counties, left for his home on Wednesday.

Miss Ada Griffiths, of Anderson, spent the past week the guest of Mrs. Wm. H. Dilbeck, Thurlby, Bridge street.

Miss Hazel Ellis, of Napanee, returned to the O. B. C., Belleville, on Monday, after having been laid up with the grip for a few days.

Mrs. Joyner returned from Toronto Saturday evening, after a two months' visit with relatives and friends.

Mr. R. E. Walker, of Rochester, N.Y., has returned, after spending a week at the home of Mr. W. K. Huston.

Mr. M. C. Bogart has been spending a few days in Belleville this week.

Mrs. J. W. Robinson spent the week end in Toronto.

Mrs. MacNaughton, of Montreal, accompanied the remains of the late Mrs. Aylesworth to Napanee for burial on Saturday last.

Mr. and Mrs. Crossley have returned from Barrie.

Mrs. Perry Detlor is visiting her son in Montreal.

BIRTHS.

VANDERVOORT — At Switzerville, on Friday, February 16th, 1923, to Mr. and Mrs. V. W. Vandervoort, a daughter.

DEATHS.

LEWIS—On January 24th, 1923, at the home of her sister, Mrs. B. Baker, Richmond, Mrs. Amelia Lewis, relict of the late Wm. L. Lewis, of Camden, in the seventy-ninth year of her age.

AYLESWORTH — At St. Margaret's Manse, on February 16th, 1923, of pneumonia, Elizabeth Hoons, widow of J. Aylesworth, Esq., beloved mother of Mrs. F. E. Burritt, Toronto, and Mrs. Donald MacNaughton, of this city.—Montreal Gazette.

SMITH—At the residence of her mother, Mrs. Jennie Hinch, Winnipeg, Man., on Dec. 28th, 1922, Edith Smith, daughter of the late Odgen Hinch, formerly of Napanee, Ont.

HAWLEY — At Adolphustown, on Sunday, Feb. 18th, 1923, Wilmot H. Hawley, in his 83rd year.

WALKER—At Napanee, on Friday, Feb. 16th, 1923, Mrs. Walker, mother of Mrs. Will Huston, aged 71 years.

MILSAP—At Camden East, on Thursday, Feb. 15th, 1923, Stewart J. Milsap, aged 83 years and 11 months.

Tuesday, February 20th, 1923, Alma Huffman, beloved wife of Mr. Wm. Reynolds, and sister of Mrs. Geo. Vanalstyne and Mr. Perry Huffman, Napanee, aged 47 years.

SPENCER—At Napanee, on Thursday, Feb. 15th, 1923, Margaret A., widow of the late Henry Spencer, aged 80 years.

COVERT—At Bath, at the residence of his son, Faber, on Wednesday, February 21st, 1923, Hiram Covert, in his 80th year.

EMBURY—At Napanee, on Wednesday, February 21st, 1923, James Edward Embury, aged 81 years, 10 months and 14 days. The funeral will take place from his late residence, this (Friday) morning at 9 o'clock, service at St. Patrick's Church, thence to the cemetery.

SNIDER—At Violet, on Sunday, Feb. 18th, 1923, Reuben C. Snider, in his 69th year.

IN MEMORIAM.

In loving, undying memory of my dear son, Wilbur Card, who passed away Feb. 9th, 1920.

8a —Mother.

IN MEMORIAM.

In loving memory of Mary Ann Clarke, beloved wife of W. S. Fenwick, who died at Enterprise, Ont., Feb. 27th, 1922.

Not dead to those who loved her,
Not lost, but gone before;
She lives with us in memory still
And will forever more.

Inserted by Grandchildren, Arthur, Sidney, Walter, Evangeline Keech, Willie and Ford Fenwick, Enterprise, Ont. 8ap

IN MEMORIAM.

In loving memory of our dear father, Mr. John Brown, Sandhurst, who passed away February 22nd, 1916.

The home it is so lonely now,
Since Daddy, dear, has gone;
He was so patient, kind to us all,
We loved him, every one.
Of all the flowers that ever bloom,
We know will die away,
Just as the one who left from here,
Five years ago today.

8ap —Widow and Family.

IN MEMORIAM.

In sad, but loving memory of our dear mother, Mrs. J. L. Richmond, who departed this life February 20th, 1920.

Dear is the grave where our mother is laid,
Sweet is her memory that never will fade;
Flowers may wither, leaves fade and die,
Some may forget her, but never will we.

8ap —Elvin and Ruby.

IN MEMORIAM.

In loving memory of Mrs. John H. Jones, who departed this life on February 20th, 1921.

Two years have passed since that sad day,
When the one we loved was called away;
This world seems quite another place,
Without the smiles of dear mother's face.
Life's path is sad and lonely now,
For here the vacant chair,
Where once was love and happiness,
No dear lips call voice we hear.
Oh, mother dear, we miss you,
And shed some bitter tears,
Home has not been the same
For two long bitter years.

Sadly missed by her daughter, Mrs. Frank Johnston, and family. 8ap

VARIETY SHOWER.

On February 2nd, about seventy-five friends and neighbors gathered at the home of Mr. and Mrs. Geo. Garnage, Dotland, and presented them with a goodly number of presents. Following is a list:—

Mr. and Mrs. Wm. Gallagher, $1.00; Mr. and Mrs. Christie Young, $1.00; Mr. and Mrs. Jos. Thurlby, $1.00; Mr. Pat. Lerack, 50c; Mr. Jos. Garvin, fire shovel; Mr. Raymond Pollard, two agate basins; Mr. R. Hawley, and Mrs. D. Hawley, nic tins and agate basins; Mr. and Mrs. Fred Roblin, pair towels, and agate nic tins; Mr. and Mrs. E. Buck, agate basin; Mr. and Mrs. James Franklin, three pie tins; Mr. and Mrs. S. Mack, agate sauce pan; Mr. and Mrs. Geo. Switzer, two potato pots; Mr. and Mrs. John Frederick, silver dessert spoon; Mrs. Pankhurst, set of glass dishes; Mr. and Mrs. Trumpour, agate pie tins; Mr. and Mrs. Andy Skinner, agate dish pan; Mr. and Mrs. Jess. Wright, agate tea kettle; Mr. and Mrs. Jess Johnston, agate tea kettle; Mr. and Mrs. Roy Johnston, agate dish pan; Miss Edith Palmer, cake plate; Mr. Perry Brooks, half dozen teaspoons, sugar shell and butter knife; Mr. and Mrs. Ed. Beasley, pair towels and salt and pepper shakers; Master Jas. and M. Beasley, pair towels; Mr. Joe Leverich, pillow; Miss Edith Allen, cake tins; Mr. and Mrs. S. Gallacher, agate frying pan; Mr. and Mrs. John Simmons, agate stew kettle and towels; Mrs. Curlette, pair pillow cases and agate sauce pan; Mr. Lawrence Mateer, agate coffee pot; Mr. B. R. Humphrey, agate stew kettle; Mr. and Mrs. A. Bruce, agate wash basin; Mr. and Mrs. Dafoe, cake beater and grater; Mr. and Mrs. Ed. Peterson, agate tea pot; Miss Ethel Bruce, aluminum basin; Mrs. W. Palmer, glass dish; Mr. W. H. Hart, 1 jar fruit; Mr. and Mrs. B. Cousins, jar fruit; Mr. W. Reynolds, jar fruit; Mrs. W. Reynolds, agate teapot; Mr. Geo. Reynolds, agate dipper; Bryant boys, jar fruit; Mr. and Mrs. Byzeth Hoons; Mrs. A. White, jar fruit; Mr. and Mrs. Palmer, two jars fruit; Mr. and Mrs. Geo. Rottan, jar fruit and dust pan; Mr. and Mrs. Rottan, agate stew kettle; Miss A. Hart, jar fruit and fruit dish; Mr. and Mrs. Howard Smith, glass dish; Mr. and Mrs. Jas. Bird, butter dish; Mr. B. Bird, rolling pin; Mr. and Mrs. James Shelley, agate teapot.

Card of Thanks.

Mr. and Mrs. Geo. Gurney, Dorland, wish to thank their many friends and neighbors for the many useful gifts presented to them at their shower on February 2nd. 8a

N.B.—The weekly services are as follows: Wednesday, 7.30 p.m., St. John's, Selby; Friday, 2.30 p.m., St. Jude's, Kingsford.

Guaranteed to make your hens lay, Dr. Hess' Poultry Panacea. For sale at Wallace's.

THE CHURCHES.

Grace Methodist Church.
Rev. A. J. Terrill, B.A., Pastor.
Educational Sunday.
10.30. Rev. W. R. Merrick.
7.00. Rev. Alfred Brown, D.D.
Sunday School and Adult Classes, at 11.45 a.m.
Epworth League, Monday, at 8 p.m.
Prayer and Praise Service, Wednesday, at 7.45 p.m.

Trinity Methodist Church.
Rev. A. H. Foster, Minister.
10.00 a.m.—Class Meeting.
10.30 a.m.—Morning Service.
11.45 a.m.—Sunday School and Bible Classes.
7.00 p.m.—Evening Service.
Monday, Young People's Union.
Wednesday, at 7.30 p.m., Prayer Service.
All services will be held in the Sunday School Room.

St. Andrew's Presbyterian Church.
Rev. A. J. Wilson, B.A., B.D., Pastor.
10.30. Morning Service.
11.45. Sunday School and Bible Classes.
7.00. Evening service.

Church of St. Mary Magdalene.
Rev. J. H. H. Coleman, M.A., Vicar.
8.00. Holy Communion.
10.30. Morning Prayer.
12.00. Sunday School.
7.00. Evening Prayer.
Daily Lenten Services at 8.30 a.m. and 5 p.m. Wednesday, 7.30 p.m.

Odessa and Wilton Circuit.
Sidford F. Dixon, Pastor.
Odessa, 11 a.m. and 7 p.m.
Wilton, 2.30 p.m.

Roblin Circuit.
Rev. C. J. Wilson, Pastor.
Ebenezer, 10.30 a.m., Public Worship.
Forest Mills, 1.30 p.m., Sunday School; 2.30 p.m., Public Worship.
Roblin, 10 a.m., Sunday School; 7 p.m., Public Worship.
Wednesday evening, Feb. 28th, the W. M. S. Bazaar at the Parsonage.
Thursday evening, March 1st, at 7.30 p.m., service in West Plain Church.

Newburgh Circuit.
Rev. Geo. Nickle, Pastor.
Camden East, Service at 10 a.m.; Sunday School at 11:15 a.m.; Prayer Meeting at Mrs. Switzer's home, on Wednesday, at 7.30 p.m.
Strathcona, Service at 2.30 p.m.; Sunday School at 1.30 p.m.; Prayer Meeting, Tuesday, at 7.30 p.m.
Newburgh, Service at 7 p.m.; S. S. at 2 p.m. Mid-week service, Thursday, at 7.30 p.m.
Wesley, no Service; Sunday School at 10 a.m.; Prayer and League Service, Friday, at 7.30 p.m.

Enterprise Circuit.
Rev. M. W. Leigh, B.A., Pastor.
10 a.m., Sunday School at Enterprise.
10.45 a.m., Public Service at Centreville.
2.30 p.m., Desmond.
7 p.m., Public Service at Enterprise.
Commencing March 4th a two-weeks Evangelistic Campaign will begin in Enterprise Methodist Church.

Selby Circuit.
Rev. T. H. P. Anderson, Pastor.
Hopper Hill, 10.30 a.m. Public Worship; 11.30 a.m., Sunday School.
Mount Pleasant, 2 p.m., Public Worship; 3 p.m., Sunday School.
Selby, 10 a.m., Sunday School; 7 p.m. Public Worship.
Prayer and Bible Study at Selby, Thursday, at 7.30 p.m.
Young People's League, Selby, on Friday, at 7.30 p.m.
T. T. Class at Parsonage, Tuesday, at 7.30 p.m.
Victoria, Wednesday, Feb. 28th, at 7.30 p.m.
W. M. S., at Selby, on Thursday, March 1st, at 2 p.m.

Bay Circuit.
Rev. W. H. Truscott, Pastor.
Sand Hill, 10.30 a.m.
Hay Bay, 2.30 p.m.
Gretna, 7.30 p.m.

Adolphustown Circuit.
Rev. H. B. Neal, Pastor.
Adolphustown, 11 a.m.
Hayburn, 2 p.m.
Stillsville, 7 p.m.
The W. M. S. will meet on Thursday, March 1st, at the home of Mrs. George Phippen, Conway, at 2.30 p.m.
Remember the oyster supper at Stillsville, Feb. 22rd, at 7 p.m.
Social evening at Hayburn, on Tuesday evening, Feb. 27th, at the home of Mr. and Mrs. James T. Loyst. Programme and refreshments. All will be welcome.

Morven Circuit.
Rev. W. R. Merrick, Pastor.
Switzerville, Rev. A. J. Terrill, B.A., B.D., of Napanee, will conduct public worship at 10 a.m. Sunday School at 11 a.m.
Violet, Sunday School at 2 p.m. Public Worship at 3 p.m.
Morven, 2.30 p.m. Church, Sunday School at 10 a.m. Public Worship at 7 p.m.
Weekly prayer meeting will be held at the home of Mrs. J. B. Muller, on Tuesday evening, Feb. 27th, at 7.30 p.m.

Bath Circuit.
Rev. A. C. Hoffman, Pastor.
Bath, Public Worship, at 7 p.m.
Hawley, Sunday School at 2 p.m.; Public Worship at 3 p.m.
Beulah, Public Worship at 10.30 a.m.

Parish of Selby.
Rev. Theodore Branch.
2nd Sunday in Lent, Feb. 25th, 1923
Celebration of Holy Communion, St. John's, Selby, 10.30 a.m.
Evensong and Sermon, St. Jude's, Kingsford, 2.30 p.m.

N.B.—The weekly services are as follows: Wednesday, 7.30 p.m., St. John's, Selby; Friday, 2.30 p.m., St. Jude's, Kingsford.

Parish of Camden.
Rev. A. S. Dickinson, Rector.
10.30. St. John's, Newburgh.
2.30. St. Luke's, Camden East.
7.00. St. Anthony's, Yarker.
Sunday Schools at the usual time.

Wall Paper in the new Spring designs, at Hooper's.

It must be awfully annoying to some of the girls who are wearing galoshes to realize they are a sensible protection for their thin soles.

They've got to wear 'em, for once in awhile fashion decrees something feminine that is useful if not ornamental.

Children suffering from worms soon show the symptoms, and any mother can detect the presence of those parasites by the writhings and fretting of the child. Until expelled and the system cleared of them, the child cannot regain its health. Miller's Worm Powders are prompt and efficient, not only for the eradication of worms, but also as a tonic up for children that are run down in consequence.

GRAND OPERA HOUSE
KINGSTON

3 Nights, commencing
THURSDAY, MAR. 1st
Matinee Saturday at 2.30

Khaki Productions Ltd. present 14 Stars of the "Old Dumbells" in their Newest Revue

"FULL O'PEP"

with "Red" Newman, Arthur Holland and a great cast of old favorites.

Prices—Ev'gs. 25c, 50c, 75c, $1, $1.50. Sat. Mats., 25c, 50c, 75c, $1. Seats on sale Monday.

These cold winter nights there is wonderful comfort to be derived from a Hot Water Bottle. Ask to see our special cloth inserted bottle, guaranteed for years. At Wallace's.

Liberal-Conservative Convention
For Lennox
Will be held in the
Armouries, Napanee
on
MONDAY, FEB. 26, 1923
At 1 o'clock p.m.

For the purpose of selecting a Candidate to contest the Riding for the Provincial House.

Hon. W. F. Nickle
M.P.P., of Kingston
and other speakers, will address the meeting.

A full attendance is requested.

C. W. HAMBLY,
President.
C. M. STRATTON, M.D.,
Assistant Secretary.

GOD SAVE THE KING

ROBINSON'S SPRING STYLE SHOW AND MERCHANDISE EXHIBIT

WILL TAKE PLACE FRIDAY AND SATURDAY, MARCH 2nd AND 3rd, 1923

Mannequins will parade, costumed in our various Costumes, Wraps and Dresses, at the following hours:

Friday Afternoon, from 3 to 5 o'clock.
Saturday Afternoon, from 2.30 to 4.30 o'clock.
Saturday Evening, from 7.30 to 9 o'clock.

You Are Cordially Invited To Be Present

We especially invite our customers to meet Dame Fashion who will be with us on the above mentioned dates. This invisible, yet very much alive spirit, will exhibit to you her latest creations on living models. To acquaint yourself with the newest authentic modes in Women's Wearing Apparel, in Millinery, in Materials and Accessories, you must view our exhibit with your own eyes, as word pictures in themselves are entirely inadequate.

The 1923 Silhouette

Months ago these Spring Creations were originated in Paris. They crossed the ocean bringing with them inspirations from numerous European countries. In New York they were re-created to meet the traditions and requirements of the women of this continent. The straight-line Silhouette still remains. To this, however, has been added the various "Bloused" back treatments. In the same breath Fashion sponsors her acceptance of the one-side and one-ornament fastenings. Styles are very evenly divided between tailored and novelty garments.

Your New Spring Hat Must Be Chosen Before Easter

New York, when backed by Paris, can turn out some wonderfully fine Millinery. Canadian manufacturers go to the New York market for their materials, styles and inspirations. Hence it is no wonder then, that styles can be secured in Napanee as soon as they are shown on 5th Avenue, New York.

In the first showing of new Easter Millinery very large or very small shapes are "The Vogue". Tricornes, four-cornered hats and high crowned hats are much in evidence. Many of the newer, novelty shapes show very little brim at the back; this type, however, broadens considerably along the sides and across the front. Generally speaking, brims are very irregular in line, but other than this, no one other general trend dominates.

In trimmings, Flowers and Ribbons are most important, and are used separately and combined to produce some wonderful effects. Color, too, plays an important role,—Black, Brown, Sand, Grey, Navy and Cadet Blues, are the leaders.

MATERIALS THAT ARE DEEMED FASHIONABLE THIS SEASON

FOR SUIT OR DRESS—Poiret Twill, Tricotine, Serge, Homespun and Tweeds. Navy, Black, Brown, Camel, are leading shades.

WITH THE SILKS.—The range in Silken fabrics is large enough for every fashionable whim, and the materials are exceedingly fascinating. Among the newer weaves we are showing Allyene Crepe, Canton Crepe, Crepe-de-chene, Taffeta, Crepe Chenille, Duchess Satin, Silk and Wool Crepe. Our color range features these shades: Black, Navy, Brown, Buffalo, Fallow, Cocoa, Eldorado, Silver, Sand Wood and Oriole.

SILKEN NOVELTIES.—Paisley effects are extremely fashionable. All the traditions of the Orient have been woven into these glorious materials. Such fabrics as Krinkle Knit, Crepe-de-chene, Canton Crepe, Karavan Crepe and Georgette Crepe are obtainable in beautiful Paisley patterns.

COATINGS IN THE LIMELIGHT—Polo, Polo Velour, Mayvella, Duvetyn, Vel-de-laine, Heather Duvetyn, Homespuns, Tricotines, Serges, English and Canadian Tweeds.

Quality Service Value

THE ROBINSON CO.
LIMITED

Store Closes at 5.30 p.m. Except Saturday

February Furniture Sale!

A splendid opportunity to get a new Diningroom Suite at a very low price.

Solid Quarter-Cut Oak Extension Tables, golden finish, five legs, Queen Anne design $34.75
Diners to match, genuine leather slip seats, set of six 36.00
Solid Oak Extension Tables, fumed finish, pedestal style . . . . 20.00 and up
Diners, in golden or fumed finish, . $13.00 per set up
Buffets in solid oak, golden or fumed . 35.00
Rockers, walnut finish, imitation leather cover 9.95
Chair and Rocker, allover upholstered, high back, per pair 31.50
White Iron Beds, 2-in. continuous posts, all widths 11.00
Kitchen Cabinets, glass spice containers . 29.90
Brass Beds, 2-in. post, neat design . 13.95
Pedestals, 30-in. high, mahogany finish . 2.95
Parlor Tables, all finishes . . . 3.00 and up
Sliding Couches, well filled mattress, covered with good quality Cretonne or green Denim, can easily be made into a double bed 12.45
Many bargains in Talking Machines of the famous Victor and McLagan makes.

GIBBARD RETAIL STORE
THE HOME OF GOOD FURNITURE
DUNDAS STREET EAST.

ONTARIO ARCHIVES
TORONTO

W. G. & R. "Double Cuff" Shirts

This W.G & R. Patented "Double Wear" Cuff is sufficient reason in itself for you to ask for W.G.& R. Shirts. This is the only cuff that can be turned under when soiled, and the former inside comes forth as fresh and creaseless as a freshly laundered cuff.

Spring designs in these "Double Wear" Shirts are here for you now.

Imported English Caps

Instead of wearing "copies" of English headwear, our customers now have a stock of the genuine article to choose from.

English caps are the acknowledged peers of the world, and McGregor Brand is one of their well known makes. You can see these at Boyes'.

J. L. BOYES & SON

Doxsee & Co

New Spring Millinery

...ion model spells the mode ...ment, and there is such a ...and individuality that the ...taste may be satisfied. ...ly for early buyers after ...

...ics there been such a va... ...shapes and materials, some ...ctions shown being ...ream, crushed rose, pheas... ...shades of Blue and brown.

The Practical Front Corsets

...models are particularly ...ntrast in this line. ...ck of Brassieres is also ...them to your sales. ...Ask our sales...

The Leading Millinery House

"What are you going to do about your ill health and when are you going to do it?" asks one friend to another. "I am going to have an analysis made to see if my spine is out of gear," replied the other, "and if so, I'll have Chiropractic adjustments."

OFFICE HOURS: 10-30 - 12-30, 2 - 5, 6-30 - 7-30. OTHER HOURS BY APPOINTMENT

HERB. W. GALLAGHER, Auctioneer.

Satisfaction Guaranteed.

22tf Dorland, Ont.

Baby's food kept warm and fresh all night in a Thermos Bottle. All bottles now at pre-war prices, at Wallace's.

Hard and Soft Cord Wood for sale, cut stove wood length. 4tf R. LIGHT.

—A letter has been left at The Beaver Office, addressed to Miss Eliza Sessamin. If she will let us know her address, we will forward same.

Have you seen what Hooper is selling in New Spring Wall Paper, for ten and fifteen cents ? It will surprise you.

Sap Pans, Sap Pail Heaters, Sap Buckets, Spiles, full line of sugar-making appliances.
8a BOYLE & SON.

Watch out for the Play at Sandhill. Look for particulars and date next week.
8a

Mrs. James Mills wishes to thank her many friends for their letters of sympathy and kindness during her illness in the hospital.
8a

—The regular meeting of the Women's Christian Temperance Union will be held in the Library, on February 27th, at 3 o'clock.

Mrs. A. Conway and family, of Newburgh, wish to thank their friends and neighbors for their kindness during the illness and death of husband and father.

—The Athletic Club of Hayburn are presenting their play, "Much Ado About Betty", in Sillsville Town Hall, on Friday, March 2nd, at 8 p.m. Admission 50c, children 20. Come and enjoy a good time.
8a

—The cordwood sale in 1865, which was published in last week's Beaver, has brought to light another sale of cordwood in 1927, when Mr. Angus McFarlane sold thirty cords at $1.70 a cord.

—Mr. C. J. Barrager happened with a very painful accident, when he slipped and fell, breaking a bone in his leg and putting his ankle out of joint. He is doing fine and is expected home in a few days.

—Mrs. Wm. Dillenbeck wishes to thank Mr. Jefferson Misener and all others, who presented her with a lovely gift of silverware. She also greatly appreciates the kind thoughts that prompted the gift.
8ap

—A new Telephone Directory has just been distributed by mail to Napanee subscribers. Miss M. Nolan, local Representative, would be glad to hear from any telephone users who have not received their copy of the new issue.

—Mr. James Sewell and two daughters, Mrs. Will Dunn and Mrs. Jas. Curran, wish to thank their friends and neighbors for their many acts of kindness during the illness and death of the late Mrs. Sewell. Also for the beautiful floral tributes and kind letters of sympathy.
8a

—The death of Mrs. White Smith, of Roblin, occurred on Thursday, the 8th of February, 1923, at her home. She leaves to mourn their loss a sorrowing husband and two boys, Bailey, 16 years, and Everett, 13 years, and her dear aged mother, Mrs. Lasher, and one brother, Walter Asselstine. The deceased had been in declining health for some months, but not until the last two weeks was her end expected, when the Doctors being called, had very little hope for her recovery. Her funeral sermon was preached in the Methodist Church, of which she was a member, by the Rev. Mr. Wilson, assisted by the writer, G. R. Horner.

—On Tuesday, February 20th, 1923, at her home in St. Catharines, there passed away Alma Huffman, beloved wife of Mr. Wm. Reynolds. Deceased, who was 47 years of age, was the daughter of the late Mr. and Mrs. John Huffman, Napanee. There are left to mourn, besides her husband and one daughter, Mrs. Norman Scarlet, of Nalton, Ont., one sister and one brother, Mrs. Geo. Vanalstyne and Mr. Perry Huffman, Napanee. The remains were brought to Napanee on Thursday, and a short service was held at the home of her sister, after which the remains were placed in the vault at Deseronto, to await interment in the spring.

CAMDEN EAST.

The past week has been very cold and not much change at time of writing.—Mrs. Dr. Howtable's and baby Gordon visited Mrs. B. Youmans and baby on Friday last.—Mrs. Alida Stover is spending the week in Toronto with friends.—Uncle Tom's Cabin was well patronized on Friday night.—Mr. Fred Snider received the sad news on Sunday morning last of the death of his brother, Mr. Reuben Snyder, at Violet, with pneumonia. He left at once for his home to be with the sorrowing relatives until after the funeral, which was held on Tuesday at Violet Church. He returned home Tuesday night.—The Community Paper Mill is closed for a time. Some of the employees are moving away.—Miss Bessie Steadman, of Queen's, spent last week under the parental roof. She also spent last Thursday with Miss Helen Williams.—Miss Lena Sheffler and her gentleman friend, of Sydenham, visited at her sister's, Mrs. Percy Histed on Sunday.—Mr. R. Perry, of Iroquois Falls, a former resident of this village, arrived Saturday last to visit some of his old chums for a time.

A play entitled "Which One Won" will be presented in Camden East Parish Hall on Friday evening, Mar. 2nd, at 7:30, by the young people of Desmond. The play is in 3 acts with 12 characters. Also quartettes, duets and solos. Come and spend a pleasant evening. Admission 25c and 15c.

Mail Orders promptly filled at Wallace's Drug Store.

HOGS WANTED.

Hogs, Cattle and Calves Wanted

Will ship hogs on Wednesday, Feb. 28th, and will pay highest market prices for select hogs weighing 160 lbs. and over; 3c. to 4c. off sows. Will pay from 6c. to 10c. for good veal calves. Try to have all stock in by 12 o'clock.

'Phone 238 before selling.

C. W. HAMBLY.

Hogs Wanted.

Will ship hogs on Wednesday, Feb. 28th, at Newburgh, and will pay the highest market price for select hogs weighing 160 lbs. and over; 3c. to 4c. off sows.

CLARENCE HANNAH, Newburgh.
Or C. W. HAMBLY, Napanee.
'Phone 238.

Hogs and Cattle Wanted.

Will ship hogs on Tuesday, Feb. 27th, and will pay highest market price for select hogs weighing 160 lbs. and 4c. off for sows. Calves from 6c. to 10c.

'Phone 47. G. H. WILLIAMS.

Hogs Wanted.

Will ship hogs on Tuesday, Feb. 27th, at Ernesttown. Highest market price for select hogs weighing 160 lbs. 3c. to 4c. off for sows.

OSWALD SNIDER.

Hogs, Cattle and Calves Wanted

Will ship from Napanee, on Tuesday, Feb. 27th. Will pay the highest market price for good select hogs. Calves and lambs according to quality.

'Phone, Newburgh 22 r 2-1.

C. I. RUSSELL.

TAMWORTH

Clair Craig and wife returned home from the West, after having spent a pleasant Xmas with his father.—There were a number of our town citizens called on Mr. and Mrs. House on Monday night, and gave them a send off, before leaving for their new home in Ottawa.—L. Bradshaw has opened up a barber shop in the Strange block.—The Valentyne party given in the Community Hall by the Band, was well attended. Proceeds in aid of the Band.—Michael Barrett has opened up a barber shop upstairs next to the drug store.—The Holiness Movement has come to town, and are holding meetings every night in the Town Hall, with a crowded house almost every night.—Mr. McAuley, of Kingston University, and Misses Smith and Roe, of Ottawa, are assisting Mr. Tompkins in the meetings.—Miss Margaret Barker is visiting at Charlie Barker's.—Mr. Haines, of Toronto, was here buying wood for his brick yard for the coming season.

CEDAR DALE.

The farmers in this vicinity are still wishing for rain, as the wells have gone dry.—Glad to say that those suffering from Flu and grippe are able to be out again.—Miss Myrtle Simmons has returned home, after spending some time with her sister, Mrs. Black.—Mr. Durf Simmons is engaged for the summer months at Mr. Angus Way's.—Mr. and Mrs. Joe Byrnes made a business trip to Enterprise one day last week.—Mr. and Mrs. Levi Snider passed through this vicinity on Tuesday last to attend Tim Hunt's sale.—Mr. Calvert Kelley is engaged for some time at Mr. William Shannon's.—Mr. Thos. Pierce and son, George, passed through this vicinity one day last week.—Mr. Calvert and Mr. Wesley Kelley spent last Sunday at Mr. Geo. Wagar's, Fifth Lake.—A number from here attended the funeral of the late William Hailey, Fifth Lake.—Sorry to say Mr. James Cameron's horse ran away and did considerable damage to his new top cutter.—Drawing hay and pulp wood seems to be the order of the day.—A number of the young people spent Saturday night in Tamworth.

VARIETY SHOWER.

Mr. and Mrs. Hervey L. Smith wish to thank their many friends and neighbors who gathered at their home on the evening of January 5th, and presented them with a variety shower. Following is a list of the presents :—

Mr. and Mrs. H. E. Robson, piano and bedroom suite; Mr. and Mrs. D. Smith, kitchen range and buffet; Mr. and Mrs. Anson Rose, carpet; Miss Sarah Rose, silver tomato spoon; Charlie Robson, silver meat fork; Mr. and Mrs. Roy Rose, tea kettle; Mr. and Mrs. Darrell Robson, silver meat fork and double boiler; Mr. Vernon Smith, $10.00; Irwin and Willie Smith, double roaster; Hazel and Harold Robson, one dozen silver teaspoons; Mr. and Mrs. Murray Wemp, large fruit dish and sauce dishes; Nathella Rose, bread box; Miss Annie Smith, half dozen silver knives and forks; Mr. and Mrs. P. Rose, $4.00; Mr. and Mrs. Nelson Smith, three silver table spoons; Mr. and Mrs. Percy Wright, $5.00; Mr. and Mrs. W. C. Snider, silver and pyrex casserole; Mr. and Mrs. C. Rose, Toronto, silver sugar shell; Mr. James Robson, five o'clock tea tray; Harvey Smith, jelly bowl; Miss Freda Graves, silver dish; Mr. and Mrs. R. R. Willis, Toronto, silver cake plate; Mr. and Mrs. S. J. Sproule, $2.00; Mr. and Mrs. C. F. Nicholson, half dozen silver teaspoons; Russel Snider, cream jug; Wilfred Snider, Hamilton; Mr. and Mrs. Rupert Snider, $1.00; Marjorie Storms, butter dish; Miss Ethel Pape, Harris, Sask., silver butter dish; Mr. and Mrs. T. Hazlett, $1.00; Lizzie Venton, china dish; Mr. and Mrs. Courtland Snider, bowl; Fred Hagle, $1.00; Mr. and Mrs. W. G. Clarke, hand painted fruit dish; Mr. and Mrs. Fred Sharpe, butter tub; Willie Kenny, $1.00; Vera Fraser, pie plate; Mr. and Mrs. Arthur Stevens, pyrex pudding dish; George Venton, mustard dish; Mildred and Wilfred Spring, $1.00; Grace McGaughey, $1.00; Mr. and Mrs. C. Thompson, linen towelling; Mr. and Mrs. Willie Drew, fruit dish; Helen Asselstine, $1.00; Mrs. A. Lohman, $1.00; Mr. and Mrs. E. Thompson, linen table cloth; Grace Gilbert, cake plate; Mr. and Mrs. A. H. Smith, $1.00; Mr. and Mrs. T. Storey, table runner; Stewart Martin and Clifford Storms, $2.00; Helen Boyce, $1.00; Mr. and Mrs. Eber Sagar, fruit dish; Mr. and Mrs. W. Close, butter dish; Iva Duncan, silver meat fork; Hattie and Percival Yorke, $1.00; Gerald Newman, $1.00; Ruth and Leita Hamilton, mustard jar, salt and pepper shakers and holder; Mr. and Mrs. Walter Atkinson, $1.00; Mr. and Mrs. G. W. Hannah, $1.00; Gladys Sharpe, bon bon dish; Mr. and Mrs. Wylie Marmland, skate wax kettle; Florence Clyde, china dish; Grace Danford and Gerald Hill, silver jelly spoon; Lawrence McClelland, $1.00; Mr. and Mrs. Earl Lucas, $1.00; Richard Fairbanks, aluminum tea kettle; Beryl Gates, coal oil can; Edna Lemmon, towel; Mr. and Mrs. R. J. Brethon, roasting pan; Walter Lemmon, $1.00; Boyce Drew, syrup pitcher; Mr. and Mrs. Ernest Clarke, half dozen silver teaspoons; Ollie and Earle Sharpe, celery dish; Pearl Hagerman, china cup and saucer; Ford Thompson, salt and pepper sifters; Robie O'Neil, teapot; Myrtle Snider, bon bon dish; John Hagerman, china cup and saucer; John Munroe, jell tins; Clarke Boyce, agate double boiler; Clifford Vrooman, towel; Mr. and Mrs. Shelly Denyes, 50c.; Mr. and Mrs. Clarence Drew, towel; Mr. and Mrs. Joe Lawler, linen towels; Mr. and Mrs. Ross Hogle, fruit dish and sauce dishes; Miss Laura Maxwell, china plate, cup and saucer; Willie Sagar, jelly set; Cecil McGregor, china cup and saucer; Leonard and Alex. Hagerman, glass pitcher; Cecil Denyes, 50c.; glass dish, no name.

Persistent Asthma. A most distressing characteristic of this debilitating disease, is the persistence with which recurring attacks come to rob away strength and leave the sufferer in a state of almost continual exhaustion. No wiser precaution can be taken than that of keeping at hand a supply of Dr. J. D. Kellogg's Asthma Remedy, famous as the most potent remedy for eradicating the disease from the tender air passages.

Address and Presentation.

On Monday evening, Feb. 12th, 1923, a large number of the many friends and relatives of Mr. and Mrs. George Wallace, Erinsville, assembled at their home to spend a social evening with them before their removal to Tamworth, and to present them with two beautiful chairs, Mrs. Wallace's being a large Morris chair, leather lined with sliding foot rest; Mr. Wallace a beautiful leather lined arm chair. A very happy evening was spent in cards and dancing, with first-class music being rendered by violins and orchestra. At midnight a first-class lunch was served, after which, placing Mr. and Mrs. Wallace in their new chairs, the following address was read, to which Mr. and Mrs. Wallace replied in a few well chosen words, thanking their friends for their kindness, and tokens of regard, and giving all a very pressing invitation to visit them in their new home.

Dear Mr. and Mrs. Wallace :

It is with much regret we learn of your intended removal from our midst, but, as it is so, we take this opportunity of expressing our sentiments towards you and wish you good fortune in your new home. It will not be easy to fill the places left vacant in the community, but trust that our loss will be another's gain. When we consider the fact that you, Mr. Wallace, have been here nearly a life time and have seen this section of country change and improve in a great many ways, and have taken an active part in school and all local matters of interest, it makes us conscious that we are indeed losing one of our best citizens. You can surely feel that you have done your duty, and can have no regrets that you have left undone anything that might have been done to make this a better place in which to live. We can truly say we have always found in you friendship and trust in your new home, which we are glad will not be far away, you will have pleasant memories of your old friends and neighbors. We ask you to accept these chairs as a small token of our esteem, and trust that in using them you will think kindly of those who have always been your old friends and neighbors.

Signed on behalf of the community.

ERNIE OWEN,
ALEX. BECKWITH.
MRS. W. H. WILLIAMS.

ENTERPRISE.

We are having some cold weather at present, and quite stormy.—Miss Hazel Kellar is taking in the millinery openings at Toronto this week.—Mr. and Mrs. Earl Raymond took dinner with her mother, Mrs. Jessie Burgess, on Sunday.—Don't forget the play, "Which One Won," to be given in O. B. Jackson's Hall on Saturday, Feb. 24th. Don't miss it, for it is the best of the season.—Mrs. Alvace and Miss Mona Kellar spent Sunday at her sister's recently.—We are glad to hear that Mrs. German Wagar is improving in the Kingston Hospital.

On Wednesday last Mr. and Mrs. Hughbert Wagar gave an excellent dinner to Mr. and Mrs. William Bell, in honor of the latter's golden wedding anniversary. Rev. and Mrs. Leigh were also guests at the dinner, and Rev. Leigh composed and presented a grand address to Mr. and Mrs. Bell. All wish them many more joyful years of wedded life.—Mr. G. A. Cooper returned home again, after spending a few days visiting friends in Odessa.—The Institute have a young lady here this week teaching the young fry of our burg to dressmake; so we hope to have some dress making shops in the future.

HE KNOWS SOVIETISM.

Some Facts About Life Story of a Communist.

Typical of the New Russia is Abraham M. Winkler. He came to Russia in 1917, from New York. He worked in a tool factory on Center street. During the Kerensky regime he came over with a party of sixty-nine others.

He was, and still is, a Communist.

Winkler lives in a drab, little room of the Government Hotel Metropole, Moscow. He worked for the Government in the metal industry for a fixed wage of 150,000,000 (doubles a month, or $75.

He has been through it all from the beginning. His story crystallizes the story of Russia.

Winkler and the sixty-nine others came over to organize a co-operative tool factory. They were invited down in Ukrainia and did it.

Everyone invested 5,000. Everyone received the same rate per hour of wage. If, as usually happened, the watchman worked longer than the superintendent, the watchman received more at the end of the week.

No matter what the political conditions, Winkler says, it worked. Then the Germans came through Ukrainia. Then the Bolshevist came into power. Brest-Litovsk was signed. Denikin came. Petlura came.

Work in the factory ceased. Winkler became a militant Communist. He took part in street uprisings, was wounded, escaped execution by the Whites. Two of his fellow-workers were shot.

They moved the factory to Moscow. It was nationalized. Winkler received his food and clothing from the Government. Money didn't much matter. Counter revolutionary uprisings were on. Winkler and his comrades fought them.

Then—the new economic policy.

Before it had been the worker, now it was the industry. Russia must be rebuilt. Industry must be self-sustaining. Scales of wages were fixed. The Government continued the employer, but not the feeder. The worker had his union to argue his case for him. As Winkler puts it:

"Before when a workman said anything we listened, and did what he said. The industry suffered. Now we do what is best for the industry, and try to explain to the worker later. Naturally the worker doesn't feel he is the same boss as before."

DOMINION STORES Ltd.

NAPANEE, ONT.

CANADA'S LARGEST RETAIL GROCERS

WE LEAD, OTHERS FOLLOW

SPECIALS

Eagle Brand Red Cohoe Salmon, 1's	23c
Mountain Crest Peas, 2 tins	25c
Pea Meal Back Bacon, lb.	45c
One 7c. package Gold Dust with 3 cakes Fairy Soap	23c
Large Florida Grape Fruit, 3 for	23c
Messina Lemons, doz.	27c
Sunkist Navel Oranges, doz.	45c
Shirriff's Marmalade, 4-lb. tin	59c

Lux, pkg.	10c	Cooking Figs, 3 lbs.	25c
Comfort Soap, 14 cakes	$1	Camel Dates, 3 pkgs.	25c
Jelly Powders, 3 for	25c	Fancy Cookies, lb.	35c
Soap Chips, 2 lbs.	27c	Ginger Crisps, lb.	15c
Laundry Starch, lb.	9c	Lemon Crisps, lb.	17c
Campbell's Soups, tin	14c	Billie Burke, lb.	23c
Large Prunes, lb.	17c	Onions, 10 lbs.	28c

Perfection Bread Flour, guaranteed. $3.95

Pure Lard, 20-lb. pails $3.65

BUY HERE AND SAVE MONEY

Good Seeds—Good Crops

Everyone knows that the first requirement for a Good Crop is Good Seeds. For those who use them we aim to supply the best.

Garden Seeds in Bulk
Flower Seeds
Field Seeds
Also Poultry and Bee Supplies.

GEO. E. WINTER

DUNDAS STREET 8dm NEXT CARD'S GARAGE

Quality Groceries at Lowest Prices

A FEW OF OUR VALUES

2 Cans Salmon	25c	12 lbs Buckwheat Flour	65c
Corn, Peas, Tomatoes, tin	15c	58lb pail Mincemeat	$1.00
Corn Syrup, 10-lb pail	85c	Delicious Blends of Ceylon Green Tea lb	65c
Bulk Cocoa, lb	25c	Japan Tea, green, best on market, lb	70c
Prunes, lb	15c	Green Tea Fanning, 3 lbs	$1.00
2 lbs Rice	25c	Specialband Black Tea, lb	60c
6 lbs Gold Dust Cornmeal	25c	Bulk Coffee, lb	60c
Cranberries, per quart	15c		

As teas are advancing very rapidly, these prices offer an opportunity to save from 10 to 20 cts a lb.

Best Salmon, Whitefish, Herring, Finnan Haddie for Lent season.

Reindeer Flour makes the best bread.

Highest prices paid for Butter and Eggs.

ALLAN A. CARSCALLEN

8a TAMWORTH

Scrap Iron

STOVES, BRASS, LEAD, COPPER

BOUGHT AT

NAPANEE IRON WORKS, Limited

WE PAY CASH 8d

Strand Theatre

THE HOME OF "DE LUXE" PROGRAMS, WHERE YOU WILL ALWAYS SEE THE BEST SHOW FOR YOUR MONEY

BRIGHT, STEADY PICTURES.

FRIDAY AND SATURDAY, FEBRUARY 16-17

Universal presents Frank Mayo in a special feature, "TRACKED TO EARTH". Also Grace Durmend in Episode No. 2 of "The Hope Diamond Mystery".

MONDAY AND TUESDAY, FEBRUARY 19-20

William Fox presents William Farnum in a Fox picture with an entertaining atmosphere, "A STAGE ROMANCE". Also a Mutt and Jeff Cartoon Comedy.

WEDNESDAY AND THURSDAY, FEBRUARY 21-22

A SPECIAL PROGRAMME.

NORMILE'S ORCHESTRA WEDNESDAY NIGHTS.

ONTARIO ARCHIVES TORONTO

SMOKE

OGDEN'S

CUT PLUG

15¢ per packet

½ lb. tin 80¢

"A Real Old Country Treat"

"OGDEN'S LIVERPOOL"

For those who roll their own. ASK FOR OGDEN'S FINE CUT (In the green packet) IT IS THE BEST

SURPRISE

A PURE HARD SOAP

SURPRISE SOAP

A Big Bar

A full-size, full-weight, solid bar of good soap is "SURPRISE." Best for any and all household use.

For use in washing machines shave or slice a portion of the "SURPRISE" bar direct to the machine.—It will do fine work.

Bake Bread the Quaker Way

OUR baker—who tests every day's "milling" of Quaker Flour and proves it to be of standard Quaker quality—has some excellent recipes for making home-made bread. Would you like them? Just fill in your name and address, tear out this advertisement and mail to us. The recipes will be sent to you free of cost.

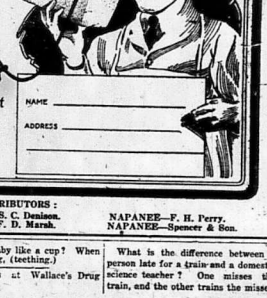

Quaker Flour

Always the Same—Always the Best

Ask for Quaker the next time you order flour. It will please you.

NAME _____

ADDRESS _____

THE QUAKER MILLS PETERBOROUGH and SASKATOON

212

DISTRIBUTORS:

NAPANEE—V. Cowling
NAPANEE—J. N. Craig.

NAPANEE—S. C. Denison.
NAPANEE—F. D. Marsh.

NAPANEE—F. H. Perry.
NAPANEE—Spencer & Son.

Bronchial Salve, rubbed on the chest and covered with warm flannel, loosens a croupy cough and helps sore throat. Sold at Wallace's.

When is a baby like a cup? When it is a tea thing. (teething.)

Cut Flowers at Wallace's Drug Store.

What is the difference between a person late for a train and a domestic science teacher? One misses the train, and the other trains the misses.

Gave Business to Employes

Comparatively few people on this continent were aware that there was such a firm as Henry A. Dix & Sons Co., New York and New Jersey, until they heard of the firm in connection with the published decision of Mr. Dix and his son to hand over the business to their employes. The corporation is said to be worth about $750,000, but with annual profits much larger than the capital might indicate. Its new owners number seven who have hitherto been Mr. Dix's employes, men who have been with him from eleven to twenty years, and have learned thoroughly, not only his business methods, but the way in which he regarded those who worked for him. The seven say that they will simply go ahead and do what Mr. Dix has been doing. The only difference is that the profits will go to the employes instead of to Mr. Dix and his son. As for Mr. Dix, he says he is not exactly retiring, for he will always be ready to give advice to the new owners and managers. The chief difference with him will be that instead of drawing a salary of $45,000 a year, he will draw 50c.

Though his name does not indicate the fact, Henry A. Dix is a Russian Jew, and seems to possess all the money-making instincts of his race with some other qualities not generally credited to it. With his wife and two sons he emigrated from Odessa about thirty years ago. He had no acquaintances in the United States and knew little about the language. He appears, however, to have saved up a few hundred dollars. He had been a dry goods dealer in the old country and that was the business he set up in Millville, New Jersey. His customers were chiefly former Russian Jews like himself, for at first it was only with them that he was able to converse. He prospered, however, and in 1896 with a capital of $10,000, he began manufacturing. The Dix firm makes house and porch dresses and uniforms for maids and nurses and has specialized in those lines for some time. It has not only large offices in New York situated in the Dix building, but manufacturing plants in three New Jersey towns.

Mr. Dix refuses to see anything particularly philanthropic in his act. He is not giving his business away; he is selling it. He says that the idea occurred to him when he reflected that the time would come when he wished to retire and would have to sell his business. Then, he says, "I felt that I couldn't look my employes in the face if I sold out to someone who was a stranger to them."

As long as he has had employes it appears that he has considered them rather as partners. They have helped make the business for him; he could not have done it alone, and he felt that they had a special claim for consideration. Nine years ago a bonus system was adopted by means of which from $10,000 to $80,000 a year has been paid to employes. Through the war they were given bonuses of 10 per cent., 25 per cent., and finally 37 per cent. weekly in addition to their annual bonuses. This bonus has been added to the weekly wage scale as the standard for all employes of the new company.

The manager of the new firm, who has had 30 years training with Mr. Dix, says that he and his associates are not cranks or idealists, but are simply trying to humanize the business after the Dix example. He says they are not ambitious to establish a standard for other businesses nor are they conscious that they are engaged in a remarkable experiment. Their job is simply to turn out their products and sell them at prices that will enable them to make a profit, out of which, we presume, they will get Mr. Dix. One advantage the firm will have over many others promises to be a complete absence of labor troubles. In the past there never have been any in the Dix business. Yet the plants are not unionized. There never has been any demand on the part of the employes to have a union.

Union representatives have visited the plants, but found that anything they intended to get had already been credited by Mr. Dix. The union sent a representative to one of the Dix plants in New Jersey to find if there was anything the employes wanted. He came back with the report that the only thing they desired was a visit from Mr. Dix. The firm has had a five-day week for four years, and production has increased rather than decreased. The most liberal policy toward his employes has not impoverished Mr. Dix. It has made him rich. He has a country house in Westchester County and a lot of fine cattle and horses which are his hobby. Two years ago he gave his Mount Kisco residence to the Young Women's Hebrew Association as a vacation camp, and also gave $100,000 in trust for its maintenance. Last year he insisted upon paying rental for some of the buildings on the estate which he had continued to occupy.

West African Wisdom.

The folklore of the primitive people of West Central Africa is full of wit and wisdom, as may be seen from the following examples which Mr. G. Cyril Claridge set forth in his book, "With Bush Tribes of Tropical Africa": "Blood is often better than natural brotherhood." "I'd rather be poor than a fool." "The hasty man catches the snake in the middle." "Every town looks well built from a distance." "The animal which can't climb a tree should not trust his money to a monkey." Mr. Claridge says the laws regarding the rights of property in West Central Africa are amazingly strict.

After the Flu.

Take Dynamic Tonic, one of the best. Formula on each label. 75c. and $1.50 at Hooper's Drug Store.

Best Separator Oil, 25c. a quart, at Wallace's. Please bring your can.

GERMANY'S TAXATION.

Is Light In Comparison With Britain and France.

J. Ellis Barker, British Publicist, in Current History Magazine:

In view of her vastly greater material and human resources, Germany ought to produce twice as much wealth as France, and considerably more wealth than England, and ought to be able to bear far higher taxes than either France or England. How lightly Germany is taxed in comparison with England, France and the United States may be seen from the figures, which in the spring of 1922 were put before the House of Commons by Mr. Hilton Young on behalf of the Government.

According to the figures given, French taxation per head was twelve times as high as German, and British taxation per head was twenty times as heavy as German. The German draft budget for the year 1922-23, which began on April 1, estimated that the revenue of the country would come to 163,208,155,677 marks. According to present indications, the revenue for the financial year will come to 240,000,000,000 marks, and possibly to a somewhat greater sum. That amount appears gigantic. However, if converted into English money, it is very small indeed, as the following figures show:

At 5,000 marks to the pound, £40,000,000.

At 7,000 marks to the pounds, £29,000,000.

At 10,000 marks to the pound, £20,000,000.

Meanwhile the revenue which will be collected during the same period by France will exceed £400,000,000 and that of the United Kingdom will exceed £300,000,000. German taxation is a joke. Taxes are heavy on paper, but they are not collected. Fraud upon the revenue is general, and the guilty are not punished. Inflation leads to a rapid increase in prices and in paper profits. Men pay taxes with long delay when their paper income is ten or twenty times as great as it was when the assessment was made. Meanwhile luxury and waste throughout Germany are general.

Richer Than France.

J. Ellis Barker, in the Current History Magazine, says:

Had the Germans been victorious they would have made France a third or fourth rate country. Saddened by their defeat, the Germans deliberately destroyed factories, mine shafts and so forth, so as to cripple the country for at least a decade. The demands Germany made during the war for gigantic confiscations and indemnities, and the precedent created by their own action in 1871, led France to demand the Rhine frontier and an indemnity sufficient at least to repair the ruined districts. Few persons appear to feel certain that Germany could pay almost unlimited amounts, because the natural wealth of the country is gigantic.

Germany is the most highly mineralized country in Europe. Notwithstanding the loss of the coal fields in the ceded districts, Germany remains the leading coal-owning nation in Europe. The mere fact that Germany has twenty times as much coal as France and that German coal is of far better quality than French ought to show that Germany is far richer than France. In respect to population, also, Germany has the advantage. France has less than 40,000,000 people; Germany has more than 60,000,000.

Which Is the Largest Known Star?

If we include in the term "stars" the planets that circle around the sun with our earth, the largest planet is Jupiter, with a volume nearly fourteen hundred times greater than that of the earth.

But far beyond the planetary system of our own sun are literally billions of stars, each really a sun of itself, often with its own sun planets.

In our system the sun is nearest to us and the largest, and so our own little moon, smaller than ourselves, looms far bigger than the gigantic Jupiter. In the same way, the planets of our own system seem larger to us than the colossal suns of other systems.

Of the true stars, Sirius, with a volume thousands upon thousands of times larger than our own, is the greatest known, with Canopus—which can only be seen from the southern hemisphere at our earthcoming next in size.

"Hear, hear!"

This is an abbreviation of "Hear him," a phrase which originally meant exactly what it said. This cry of "Hear him," which is very old, became a stock expression in the British House of Commons for "pay attention."

Its meaning was then slightly altered, and by the end of the seventeenth century was used by members as a cry of assent to the opinion of the sentiments of someone actually speaking, as one might say "Just listen to that!"

Next its opposition meaning was dropped and the phrase was confined to assent only.

By the beginning of the nineteenth century it had been contracted to "Hear," and now we have adopted the fashion of saying it twice. So "Hear, hear!" has become our stock cry of approval.

Japanese Shop Assistants.

Hitherto all shops in Japan kept open seven days a week the year round, so that the employees have had only a few days off at New Year's and during the Feast of the Dead in summer. In one of the leading shops in Osaka has now, however, adopted the plan of a weekly day of rest and has set an example that other stores are likely to follow.

Beards In Russia.

At one period Russians believed that beardless men were soulless; that is why even now almost every Russian man wears a beard.

Mail Orders promptly filled at Wallace's Drug Store.

Ice Harvest Tools.

Saws, Tongs, etc., at Wilson's Hardware.

FARMS FOR SALE OR TO LET.

A NUMBER OF FARMS FOR Sale. Also a number of Houses in town for sale. Apply to T. B. GERMAN, Napanee, Ont. 1tf

FOR SALE PASTURE FARM, 100 acres, south ½ 23, in the Ninth Concession of Camden, two miles south of Tamworth; well fenced and watered. Apply to MRS. WILLIAM LACEY, Tamworth, Ont. 7tf

FARM FOR SALE — 75 ACRES, part lot 7, in 1st con. of South Fredericksburgh, fronting on bay shore. Fine brick house, barns and outbuildings in first class repair. Well water and all under cultivation. Near church and school. Apply to EGERTON SILLS, R.M.D. 1, Bath, or E. H. PHIPPEN, Napanee. 6-6tp

FARM FOR SALE — 130 ACRES, in 6th Concession of Richmond. 30 acres pasture and woods; balance under cultivation. Spring in pasture. Good barn and frame house, 2½ miles from Selby, and 6½ miles from Napanee. Rural mail and telephone. Apply to MRS. ROSE McKIM, Selby, Ont. 3tf

FARM FOR SALE — 100 ACRES, lot 11, 5th concession of Richmond, 2 miles west of Selby. Buildings, fair; deep soil; plenty of wood on place; near school and church; 6 miles from town. Also a barn, 30x62 ft., 16-foot posts. Terms reasonable. For particulars, apply to GEORGE KINNEAR, Napanee. 41tf

FOR SALE — A DESIRABLE farm of 120 acres. Two miles from Napanee, on Newburgh Road. Frame and brick house, drive house and good barn, all with electric lights. Telephone and rural mail. Well fenced and watered. 700 rods Frost wire fence. Apply to R. F. HAWLEY, R.R. No. 7, Napanee. 5tf

FARM FOR SALE — 100 ACRES, double width, lot 21 in the 8th Concession of Camden, 1¼ miles East of Croydon. Well watered. 8-room frame cottage house; hardwood floors. Good pig pen, hen house and drive house; barn with stables for seven horses and twenty-two head of cattle; about 65 acres of work land, balance pasture and sugar bush. Close to school and church; rural mail. For particulars apply to NELSON HART, on Premises, R.M.D. No. 1, Enterprise. 5dp

EXECUTRIX'S NOTICE TO CREDITORS.

In the Estate of Alfred Knight, Division Court Clerk, Deceased.

Notice is hereby given, pursuant to Chapter 121 of the Revised Statutes of Ontario, 1914, Section 56, and amending Acts, that all persons having any claims or demands against the estate of Alfred Knight, late of the Town of Napanee, in the County of Lennox and Addington, Division Court Clerk, deceased, who died on or about the 20th day of January, A.D. 1923, are required to deliver or send by post prepaid to James Ernest Madden, Napanee, Ontario, Solicitor for Nora E. Carson, Executrix of the last will and testament of the said Alfred Knight, Division Court Clerk, deceased, on or before the 24th day of February, A.D. 1923, their christian and surnames, addresses and descriptions, with full particulars of their claims or demands duly verified, and the nature of the security (if any) held by them.

And further take notice that after the said 24th day of February, A.D. 1923, the said Executrix will proceed to distribute the assets of the said estate amongst the persons entitled thereto, having regard only to the claims or demands of which she shall then have received notice, and shall not be liable for the said assets, or any part thereof so distributed, to any person or persons of whose claims or demands she shall not have had notice at the time of the distribution thereof.

J. E. MADDEN,
Solicitor for the said Executrix.
Dated this 31st day of January, 1923. 5t

NOTICE.

Agent for Metallic Roofing, Siding, Beaver Separator, Cockshutt and Frost & Wood Machinery, Empire Self Oiling Wind Mills, Pumps, Stanchions and Silos and Roofing. A full line of Harness in stock. A call solicited.

79 G. H. SWITZER.

GOODS FOR SALE.

One 8 h.p. Alpha Engine and saw frame, saw and steel truck, 25 cords body maple, 15 cords soft wood, one Edison Amberola and 15 records at a price; one No. 4 Victrola and 10 records, used small price; one No. 6 Victrola and 10 records, used; one Colonial Cabinet Machine, used; one Columbia Cabinet Style E, used; one real Coon coat, used a short while; one No. 7 Separator, DeLaval, used but a short time; one No. 10 DeLaval Separator, used a short while; one Empire separator; one Standard sewing machine, slightly used; one hundred acres of pasture land, well watered, well fenced, and one of the most convenient.

J. A. HUNTER,
7d Tamworth.

—Training School for Nurses, Rockingham Hospital, Bellows Falls, Vt., three-year course in Theory and Practice of Nursing. Maintenance and monthly allowance given. New Home for Nurses. Educational requirements, one year High School or equivalent. Graduates preferred. Entrance, April and September. Write Superintendent for particulars. 5-9

MURINE You Cannot Buy Better Eyes

Feel you can Promote a Clear Healthy Condition in YOUR EYES by Using Murine Every Night and Morning.

Keep your Eyes Clear, Strong and Healthy.

Write for Free Eye Care Book. Murine Eye Remedy Co., 9 East Ohio Street, Chicago.

For Better Service.

Three graduate Druggists in attendance, and three messengers, for quick delivery, at Wallace's Drug Store.

C. M. STRATTON, B.A., M.D., C.M., Dundas Street West.
Office Hours:—1 to 4.30 p.m., 7 to 9 p.m., and by appointment.
Special attention paid to disease of the abdomen and abdominal surgery.
24

T. M. GALBRAITH, B.A., M.D., C.M., Cor. Dundas and West St., Napanee.
'Phone 279.
Office Hours: Until 9 a.m., 1 p.m. till 3 p.m., 7 p.m. till 9 p.m.
Specialty: Diseases of children. 18-1y

J. B. WILLOUGHBY, M.D., C.M.
Corner Dundas and Robinson Sts.
Office Hours:—2 p.m. to 5 p.m., 7 p.m. to 8 p.m. 'Phone 307, 49-1y

D. R. HALL, M.D., C.M.
Office of the late Dr. Simpson, East Street.
Office Hours: 1.30 to 4.30 p.m. and 7 to 9 p.m.
Phone 42. 151y

D. S. R. McCREA, B.Sc.
Physician and Surgeon.
X-Rays a Specialty
170½ Front St. Belleville
Opposite City Hall
Phone 1200

R. V. McLAUGHLIN, D.D.S., L.D.S.
Painless Extraction.
Gas or Local Anaesthetic.
'Phone 10. Napanee.

J. D. McCARTEN, V.S.
Graduate of Ontario Veterinary College, Toronto.
Office: Next to Paisley House John Street.
Office Phone 215. Residence 260 J.
41-1yp

A. C. TUMMON
Licensed Veterinary Practitioner
Office and Residence:—Albert Street West, Selby, Ont.
'Phone 25, ring R-1, Selby Rural. 7-1y

HORTENSE D. PATTERSON, D.C.
LADY CHIROPRACTOR,
WEST STREET, NAPANEE.
Office Hours: 2 to 5 p.m., and 6.30 to 7.30 p.m.
4-1y Examination Free.

J. G. FENNELL, Agent
Fire, Automobile, Accident and Sickness and Plate Glass Insurance.
48-1y

FARMERS! ATTENTION!

Feed Beet Meal to your stock. It increases the flow of milk without increasing the cost. Good for horses with heaves, and also good for pigs and poultry. Have many satisfied customers. Try a few bags and watch results.

$40.00 per ton, at

S. CASEY DENISON'S 4tf

UNITED CIGAR STORE AND POOL ROOM.

Tobaccos, Cigars, Cigarettes and Smokers' Sundries.

Cars for hire day or night.

F. B. JOHNSTON.
Tel. 309. 38tf Prop.

The Market Grocery

When you wish the greatest number of loaves of the finest bread from a bag of flour. Give our flour a trial.

We make a specialty of Teas and Coffee. A trial will convince you of their high quality.

Fresh Prunes, Raisins, Currants, Peaches and Farmers' Dried Apples.

A fresh supply of Dairy Butter this week.

Get our prices on Seeds before placing your order.

Double Tuberous Rooted Begonias, the finest flowers for pots, Windsah boxes, or bedding out.

THOMPSON BROS.

A Neatly Printed Job

Attracts attention and adds to the prestige of your business. There is nothing so unsightly as a poorly printed, unbalanced job of Printing, which finds its way into the waste basket. A neatly printed job

Is Pleasing to the Eye

and commands attention. The latter is the kind we do. Our office is fitted up with the latest type faces, machinery, etc., and we take pride in the class of work we turn out. When you get ready for that next order of Printing, try

The Beaver Office

Our Motto: First class work, promptly delivered.

Mail Orders

Given prompt attention, and job delivered the same day, if possible...

ONTARIO ARCHIVES TORONTO

Always Uniform in Quality

Delicious

"SALADA"

TEA

HAS THE LARGEST SALE OF ANY PACKET TEA IN NORTH AMERICA.

H 311

You can use sweet milk, sour milk, buttermilk or water with

EGG-O Baking Powder

ORDER FROM YOUR NEIGHBORHOOD GROCER

SANITARY WATER WELLS

Drilled and guaranteed. Over twenty-five years of experience, and $15,000.00 worth of tools and machinery back of our guarantee.

F. J. GARRISON COMPANY

258 COLEBROOK, ONT.

Rust Defying - Because Hot Galvanized

...feature in particular ... against stone-stable acids for the ... minimum protection—which be ... efficiency ... simply applies a ... few days ... and does only a short ... distance inside tubing. ... Toronto Stable Equipment will ... work, easier—keep cattle healthier—bring more profits. Let ... explain the many advantages of ... Toronto Stalls, Bull Pens, Water ... and Litter Carriers.

SWITZER & SPENCER, Napanee, Ont.

CONSULTING ENGINEERS.

James, Proctor & Redfern

LIMITED

...Bonds, Debentures, Water ... Sewerage ... Reports, Valuations, Expropriations, Examinations, Investigations, Plans and Estimates for Water Works, Sewerage and Drainage Systems, Electric Power Developments, Steam Power Plants, Electric Railways, Highways, Pavements, Bridges, Subways, Tunnels, Docks, Wharves, Harbor Improvements, Reinforced Concrete Structures, Etc.

Toronto

...SURPRISES ON... 10TH RAYS ...ON SALE ... Lettuce at Hooper's.

...W. BOSTIC ... TORONTO

WILSON'S CROSSING.

Snow shovelling and wood sawing seems to be the order of the day.—A number from here attended the address given in Keeche's Hall, Enterprise, on Tuesday evening, by Mr. Hoagg, Inspector of Continuation Schools, which seems to have caused quite an excitement in the surrounding country lately.—Mr. and Mrs. R. Potter spent Sunday at Mr. Clarence Weese's.—There was no school on Thursday owing to the bad storm.—Mrs. Clarence Weese spent a couple of days last week at her father's, Mr. E. Clancy, Enterprise. — Mr. Ross Loarks spent Sunday last at Tamworth.—Mr. and Mrs. R. Potter spent Tuesday evening the guests of Mr. and Mrs. Russell Kellar, Enterprise. —Mr. George Bush and family, Mr. Louis Whalen and Messrs. Henry and Harvey Keech Sundayed at Mr. Fred Wagar's.—Mr. and Mrs. Miles Carroll, of Yarker, are moving here with the latter's parents, Mr. Wm. Allport, in the near future.—Mr. Wm. Dopking spent Sunday last with his brother, Mr. R. Donking, Enterprise. —Master Arthur Cousins spent a day recently with Master Russell Switzer. —Mr. and Mrs. Thos. Breen entertained a number of their friends on Monday evening.—Colds seem to be quite prevalent in this vicinity again.

WILTON.

There has been much sickness in the village and vicinity from the epidemic of Flu. Nearly every home has been affected.—Catherine Clark, daughter of Mr. and Mrs. Lathan Clark, was taken to Kingston General Hospital on Wednesday night, and operated on for appendicitis. The friends are glad to hear that Catherine is doing nicely.—Mr. Kenneth Babcock has been quite ill, under the care of Dr. J. E. Miller.—Miss Lottie Thompson, nurse, of Whitby, has been with her sister, Mrs. Archie Simmons, who was ill with Flu.—Mr. and Mrs. Stinson Carr, after spending a few weeks with Mr. and Mrs. John Carr, have taken up housekeeping in Stinson's fine new residence in the village.—Mr. W. B. Storms is with his sister, Mrs. Clement Booth, Toronto. — Mr. Ross Martin had the misfortune to lose a fine driving horse.—The Ladies' Aid met at the home of Mrs. J. E. Miller, on Thursday afternoon. Owing to the epidemic of Flu and the disagreeable condition of the roads, only a few brave ladies were in attendance. — Ernest Loveless, while cutting wood in the woods of Mr. Stuart Simmons, had the misfortune of getting a bad cut with the axe and splintering a bone below the knee.

Fighting Fire by Air Patrol.

Calgary, Feb.—The aeroplane is proving its value by means of detecting fires in Alberta. In the case of one fire reported in that province during the past week, the airplane was able to have four men on the scene of the fire in half an hour after it was reported, and it was soon put out.

THOMPSON'S RUPTURE REMEDY

One Bottle Is Sufficient

Thompson's Renowned Rupture Remedy is available. It restores the rupture; thus allowing the tissues to reform and repair. Its practically every instance the one treatment is sufficient; in EVERY case satisfactory. Sufferers are absolutely guaranteed. ... Write for booklet and particulars.

The Pedlar People

Metal Roofing.

Is still sold by their agents, Blanchard & Robinson, at the same moderate lower on this highest class of roofing. Get our new prices. 41tf

BAY VIEW.

Influenza has visited our neighborhood and called at most of the homes here. Glad to say that the sick are all improving.—Mrs. Wm. Thompson, who has had pneumonia, is improving. Her daughter, Mrs. Edward Pettzold, is with her.—Horace Baker, of the K. C. L. is home on the sick list.—Mrs. Compton has returned home, after being with her daughter, Mrs. Lane, Belleville, who has had pneumonia.—Mrs. C. F. Nicholson spent the week end with her niece in Napanee.—Mrs. Lane has returned home, after visiting friends in Prescott. —Miss Ida Smith and brother, Hubert, spent Thursday at Wilfred Sproule's, Westbrook.—Mr. and Mrs. C. F. Nicholson spent a few days with friends at Odessa and Violet lately.—School has been closed for a few days on account of sickness. — The snow storm of Wednesday last left the roads in a bad condition.—Robert Frink shot a fine fox a few days ago, making the third this season.

A GREAT CAPITAL OUTLAY

The extraordinary amount of new capital necessary to extend a modern telephone system is shown by President L. B. McFarlane's statement in the Bell Telephone Company's Annual Report that in 1922 $8,175,976 was spent, and this, as explained, in spite of the difficulty in the first five months of the year of obtaining necessary supplies. Of this total, central office apparatus and subscribers' telephone instruments required over four million dollars; new subscribers' lines and long distance lines cost $2,609,000, and land and buildings $161,000.

It is announced that during the present year, so great is the demand for service, over thirteen and a half million will be spent in extending the system.

The telephone business is one of the most exacting of all enterprises in its need for new capital.

ROD AND GUN IN CANADA.

The March issue of Rod and Gun in Canada, the well known Canadian sportsmen's magazine of the out of doors, contains many attractive features and abounds in stories and articles that are sure to please. "In the Canadian Alps" by Campbell J. Lewis, is a breezy, interesting article, while Bonnycastle Dale's article, "Spudzing the Lunspucker" is worthy of special mention. Harry M. Moore, whose work is popular with Rod and Gun readers, is among the writers who contribute red-blooded stories. H. Mortimer Batten is another. C. S. Landis and Robert Page Lincoln are at their best in their departments, Guns and Ammunition and Fishing Notes, respectively, while the other departments and features contain splendid features of outstanding quality. The magazine is illustrated profusely throughout, and in every way, the March issue is one that no one will want to miss.

Rod and Gun in Canada is published monthly at Woodstock, Ontario, by W. J. Taylor, Limited.

They are Worth Their Weight in Gold

New Brunswick Man Cannot Say Too Much in Favour of Dodd's Kidney Pills.

He Advises all Persons who Suffer from Kidney Disease to use Them.

Pine Ridge, N.B., Feb. 19th (Special).—From all over New Brunswick reports are coming letters of the popularity of Dodd's Kidney Pills as a remedy for all forms of kidney trouble.

In every place, however small, there appears to be at least one person who is prepared to say that he owes his health to the great Canadian remedy. Edward Chandler, a well-known resident here, is one of them.

"I have taken four boxes of your Dodd's Kidney Pills and cannot say too much in their favour," Mr. Chandler states. "They are worth their weight in gold and I shall advise all who suffer from kidney disease to use them."

Dodd's Kidney Pills have become a family remedy because people have tried them and found them good. They help Rheumatism, Lumbago, Backache, Lame Back, Heart Disease and Urinary troubles, because all of these so-called Kidney Diseases are caused by the kidneys failing to do their work.

"Raw From Eczema Doctors Do Their Best"

"Forty years I suffered. One leg now from toes to body. No living man could believe what I suffered. ... was D.D.D. that relieved me, and for over 2 years I haven't had a sign. I recommend."

Those words are taken from the letter of Rafael Garcia, Chatsworth, Ont. Mr. Garrett is a pioneer user. ... you care to ask him.

If you have any form of eczema, healing D. D. D. for your disease you shall be glad to know. ... a bottle, which ... per personal guarantee. $1.00 a bottle. ... Try D. D. D. Soap, too.

D.D.D.

THE Lotion for Skin Diseases

Wallace's Drug Store, Limited

Car Seed Corn Now In!

GET YOUR SEED CORN NOW

Improved Leaming, $1.20 bus.

Mammoth Southern Sweet, $1.20 bus.

Also Car Feed Corn coming, $2.00 per cwt. off cars.

All kinds of Flour, Feed, Field Seeds, and Frost Fencing and Gates always on hand.

FRED. A. PERRY

Opposite The Campbell House. 51f Dundas St., Napanee.

Guaranteed to make your hens lay. Dr. Hess' Poultry Panacea. For sale at Wallace's.

HE CONQUERED RABIES

PASTEUR MADE A STUDY OF THE DREADED DISEASE.

It Is Less than Half a Century Since the Great Discovery Was Made by the Famous Scientist—A Little French Boy Was the First Case Treated.

One could scarcely say that the most important of Pasteur's discoveries was the serum that prevented the development of rabies, but this is undoubtedly the feat with which his name is most intimately associated in the mind of the average man. This is because while rabies in human beings was always rare, it was by popular consent about the most dreaded disease from which one could suffer. The death rate was high, even when the best medical skill was employed—between fifteen and forty per cent. of all cases, it has been estimated—and when the wounds were on the face or neck they were nearly always fatal. The physical and mental sufferings of the victims were dreadful, and torturing to those obliged to look on. It was no wonder then that when Pasteur's cure was announced it was received with enthusiasm by the general public as well as by the medical profession. Moreover, this was only the second time in the history of medicine that a method for the speedy prevention of an infectious disease had been discovered, the other being the discovery of vaccination for the prevention of smallpox. Methods for the prevention of cholera, typhoid, diphtheria and yellow fever were all of a much later date.

It was only after a series of experiments extending over years, and after the treatment had been frequently applied to various animals suffering from rabies, that Pasteur ventured to treat a human being. The first case treated was in July, 1885, when a boy named Joseph Meister, of Alsace, was taken to Pasteur by his parents. He had been badly bitten about the face and hands by a rabid dog and had received no treatment whatever. From the nature of the wounds Pasteur and his assistants decided that nothing could be more certain than that the boy would develop rabies if he were not treated. No failure of the attempted cure could be more than what the boy faced if not inoculated. There was, therefore, no hesitation in giving him the treatment. No unfavorable symptoms followed. The boy remained well, and so far as we know lived to become an old man. In the following October he was so well that Pasteur felt justified in announcing to the Academy of Science what had been accomplished. There was the greatest enthusiasm manifested after his address, and Bouley, then chairman of the Academy, said:

"We are entitled to say that the date of the present meeting will remain forever memorable in the history of medicine, and glorious for French science, for it is that of one of the greatest steps ever accomplished in the medical order, of things, a progress realized by the discovery of an efficacious means of preventive treatment for a disease, the execrable nature of which was a legacy handed down by one century to another. From this day humanity is armed with the means of fighting the fatal disease of hydrophobia, and of preventing its ravages. It is to M. Pasteur that we owe this, and we could not feel too much admiration or too much gratitude for the efforts and the pains which have led to such a magnificent result."

As soon as Pasteur's paper was published, the knowledge of his success was rapidly spread abroad to every country, and people bitten by rabid dogs began to arrive at the laboratory from all parts of the world. The service for the treatment of hydrophobia became the chief business of the laboratory.

In the following month four children of one family in Newark, New Jersey, were bitten by a mad dog, and the press gave the widest publicity to the tragedy. There was no Pasteur serum in the country, and probably nobody capable of administering it, so the only hope for the children was to send them to Paris, and the New York Herald promptly raised a fund for the purpose. The children were sent in charge of Dr. Frank Billings, a Boston veterinarian of distinction. Accompanying them also was Dr. Hermann M. Biggs, at that time in charge of the Carnegie Laboratory of the Bellevue Medical College. Mr. Carnegie was greatly interested in the cases, and desired to have a representative of his laboratory study the treatment. So Dr. Biggs was selected, and had an opportunity of watching Pasteur at work for several weeks, as he records in the New York Times. When he arrived about forty patients were undergoing treatment, and they had come from all parts of the world.

Many of the patients were poor and could ill afford the expense of living in Paris while the treatment was being given, and he says that for these Pasteur provided the resources often out of his own pocket. The great scientist showed plainly traces of the paralytic stroke he had suffered years before. He limped slightly, and both arm and face on the affected side showed limited motion. His manner with the patients was kind and gentle, but as a rule he was grave and taciturn. As soon as possible he retired to his private laboratory, and when once there was almost impossible of access, for it was with the greatest reluctance he permitted anyone to break in upon him when thus engaged. It was not long afterward until Pasteur institutes were established in other countries, each under the charge of men trained and commissioned by Pasteur. The present death rate from rabies treated by the Pasteur method, is about one-half of one per cent.

Baby's food kept warm and fresh all night in a Thermos Bottle. All bottles now at pre-war prices, at Wallace's.

Hard and Soft Cord Wood for sale, cut stove wood length. 46tf R. LIGHT.

No Account Too Small

NO account is too small for this Bank to welcome and none too large for it to handle.

Head Office: Montreal

Branches in all Important Centres in Canada Savings Departments in all Branches

Bank of Montreal

Established Over 100 Years

Prosperity's Corner Stone

THE first deposit in your bank account is the corner stone of your prosperity, and by regularly and systematically adding to your savings a substantial reserve is steadily built and a future of comfort and independence assured. Lay the corner stone of your prosperity now by opening a savings account at our nearest branch.

THE DOMINION BANK

NAPANEE BRANCH G. PATTON CARR, Manager

Robbin Branch, open Tuesday, Thursday and Friday, April 30th to November 15th. Thursday and Friday from November 15th to April 30th.

Be Warned

KEEPING your insurance papers, deeds, bonds and other valuables at home until they are stolen or destroyed by fire, instead of renting a Safety Deposit Box, is on a par with locking the stable door after the horse is stolen.

Don't procrastinate! Rent a box to-day at this Bank.

THE STANDARD BANK OF CANADA

TOTAL ASSETS OVER EIGHTY-THREE MILLIONS

Napanee Branch, R. R. White, Manager.

Branches also at Belleville, Brighton, Camden East, Deseronto, Newburgh, Picton, Trenton and Kingston.

Your Own Forgetfulness

FIRE or theft may at any time cause you serious loss or great inconvenience in replacing or locating your valuable papers, etc. For a very small sum—often less than the cost of replacing a document, you can rent a Safety Deposit Box.

THE ROYAL BANK OF CANADA

W. J. WIGGINS, Manager

Napanee Branch.

Branches at Tweed, Enterprise, Odessa, Bath and Stella.

Small Unsold Balance

CANADA FLOUR MILLS COMPANY

Limited

8 PER CENT. CUMULATIVE PREFERRED SHARES

This Company's business has been established at Chatham, Ont., for over 40 years.

Its cornmeal milling plant is the largest in Canada. Capacity 400 barrels each day. The flour mill has a capacity of 750 barrels per day. The Company also owns and operates a grain elevator, capacity 200,000 bushels.

Total capitalization, including bonds, is $550,000, as against total assets of $607,504. This shows the common stock, given as a bonus, to be covered over, dollar for dollar, by assets.

The management is in the hands of W. D. Robertson, for forty years Assistant General Manager of the Maple Leaf Milling Company.

As there is only a small portion unsold, we advise the immediate purchase of this attractive issue.

Price: $100 per share, carrying a bonus of two shares of common stock (par value $10 per share).

Write for further particulars.

RICE, GIBSON & COMPANY

TORONTO McKinnon Bldg., 7b ONTARIO

Winter Eggs! Winter Eggs! Winter Eggs!

Are your hens laying? Hoots, there is a reason. Call and see them, get some of our good Poultry Foods—they do the trick. A full line in stock.

Scratch feed, Laying Mash, Beef Scrap, Oyster Shell, Crystal Grit, Bone Meal, Alfalfa Meal, Charcoal; in fact anything a hen requires to make an egg.

Bring your surplus fat hens to me. I pay the Highest Prices for Poultry, live or dressed.

F. D. MARSH

The Poultry Man.

Dundas St. E., Napanee. Phone 251

Save Your Fuel.

By using one of our Coal Oil Heaters, or a Cosy Glow Electric, as an auxiliary. We give the best at

Wilson's Hardware.

Automobiles Painted.

Now is the time to get your Auto painted. Bring it to us and get the job done right. We will also repaint your carriage or buggy and make it look like new.

FRANK KINKLEY, 6tf Corner Robert and Water Sts.

WHAT'S WRONG WITH YOUR EYES?

STOP STRAINING THEM. THEY ARE PRICELESS.

H. E. SMITH, the Optometrist will give your eyes a thorough examination. If they need glasses you can depend on being properly fitted. If your eyes need other treatment, you will be advised the course to pursue.

Now, look to your eyes without delay.

Smith's Jewellery Store

Optical Department

BEECHAM'S PILLS Sweeten the Stomach

The Pure Howard's English Epsom Salts, at Hooper's Drug Store.

BEAVER

Built for Business

BEAVER MOTOR TRUCKS

Meet all emergencies

Beaver Trucks embody greater strength and power without sacrificing economy of operation or driving qualities.

The success of Beaver design, materials and workmanship is shown by the fact that Beaver Trucks match, in performance, trucks of much greater rated load capacity.

To meet the emergencies which so often confront a motor truck without warning, Beaver units are built oversize and are so throughly tested and proved that it is not unusual for Beavers to stand up under load and road conditions which would stall the ordinary truck.

Beaver Transport The all-purpose truck

Beaver Ballot 1½ ton speed truck

Beaver Heavy Duty for heavy hauling

Beaver Heavy Duty Dump with hydraulic hoist

PAUL & SMITH

NAPANEE AGENTS

ONTARIO ARCHIVES TORONTO

Early Arrivals of New Spring Footwear

Many new styles of Ladies' Spring Shoes have been placed in stock recently. Straps, Colonials and Oxfords in the new two-tone effects will be the popular styles for Spring wear. Leathers include Patent, Kid and Suedes, at the lowest prices we have been able to offer for years.

$3.50, $4.00, $4.50, $5.00 and $6.00

Comfort Shoes for Women

For real solid comfort try a pair of comfortable Cushion Sole Boots with rubber heels. Tipped or plain styles. Very moderately priced at

$4.00, $4.50 and $5.00

THE J. J. HAINES SHOE HOUSES

Pratt's Live Stock and Poulty Foods

Pratt's Cow Remedy.
Pratt's Heave, Cough and Cold Remedy.
Pratt's Animal Regulator.
Pratt's Hog Tonic.
Pratt's makes hen's lay.
Pratt's gives you more milk money. Cows are a valuable asset to farmers.
Buy your Pratt's from

BOYLE & SON

The Fair

For more loaves and better bread—Reindeer Flour.

Teas are advancing in price. We have a shipment in this week at the old price. Best Black 75c lb. It's good.

Also a shipment of fresh Figs, 4 lbs 25c.

Kellogg's Cornflakes, 3 pkgs for 28c.

3½ lbs Rice for 25c.

2 lbs Raisins for 31c.

Chase & Sanborn's Coffee.

Oyster Shell.

Shorts, Middlings.

THE FAIR
H. N. CHASE, Mgr.
4ly

Men's Suits Made to Measure at $35.00

WE are showing a large range of the New Spring Cloths for Made-to-Measure Suits, and we are featuring as a special the $35.00 Suit. In this range there are many fine Imported Tweeds, Worsteds and Serges.

TWEEDS—In Grey and Brown Stripes or Checks.

WORSTEDS—In fine qualities. Pin Stripes—Overchecks—Plain Brown—Many shades in Brown, Blue and Grey.

SERGES—Blue, Black or Grey—Fine twills or coarse weaves—Good weight and fully guaranteed.

STYLES—Over twenty different styles, and will make suits in any style desired.

GUARANTEE—We guarantee to give you standard workmanship, dependable linings and trimmings, and the fit of the suit must be satisfactory to you. If the fit is not satisfactory you need not take delivery.

At $35.00 these are the finest cloths we have seen, and we invite your inspection of these special values. Orders taken for delivery in one week, or to suit your requirements.

THE GRAHAM CO.
MEN'S WEAR

Cement.

Car-load of Cement just arrived. Car of nice fresh cement.

8a BOYLE & SON.

Dissolution of Partnership.

Messrs. Paul & Smith, having dissolved partnership by mutual consent, all accounts due the firm will be payable to E. H. Paul. 8b

Notice to the Public.

If you want to attend a real auction sale, come to Mrs. Rose McKim's, 2½ miles North West of Selby, on Feb. 27th. Everything will be sold without reserve. No plug bidders. 8a

Hard Coal, $13.50 Per Ton.

Pennsylvania Anthracite, in small size, screened and dust free; for use in small stoves or heaters, or mixed with any larger fuel in larger stoves or furnaces. For delivery now.

8a WILFRED S. WILSON.

"Which One Won"

A play will be given in O. B. Jackson's Hall, Enterprise, on Saturday evening, Feb. 24th, by the young people of Desmond. Come and enjoy a good laugh, as well as a moral lesson. Admission, adults 25c., children 15c. 8a

Sillsville Moving Pictures.

Programme,—Saturday night, Feb. 24th, Norma Talmadge and Thos. Meighen, in the "Forbidden City". Charlie Chaplin, in the "Pawnshop". Wednesday night, Feb. 28th, "Secrets of the Storm Country," closing with a Comedy. 10 reels Saturday night, 7 reels Wednesday night. 8a

W. M. S. Bazaar.

Under the auspices of Roblin Auxiliary, in the Methodist Parsonage, Roblin, on Wednesday evening, February 28th. Musical and literary programme and refreshments. Admission 25c. Useful and fancy articles for sale at reasonable prices. Proceeds for Missions. A very enjoyable evening assured. Come. 8a

Historical Society Lecture To-night.

To accommodate the large numbers who desire to see the history of the telephone and its inventor, told by moving pictures, to-night's lecture will be delivered in the Town Hall, instead of the Historical Hall. There will be five reels and a number of still pictures. This lecture has attracted large crowds wherever it has been delivered. No admission fee is charged. The audience is requested to be promptly on time at eight o'clock, as the lecture will begin promptly at that hour. Come and learn all about this wonderful invention.

House Burglarized.

On Sunday night last, between the hours of twelve and one o'clock, the home of Mrs. Drake, on the Market Square, was entered, and burglarized. The thief secured an entrance by way of the kitchen and on into the dining room, where he ransacked a secretary and secured about fifty-five dollars in cash. The thief was seen leaving the scene of his operation and a warrant has been issued for his arrest. He has left town, but the police have a pretty good idea where he is and his apprehension is reasonably assured.

At H. W. Kelly's Grocery

You can get Fresh Salmon, Halibut, Fresh Haddie and Fillets during Lent. Also Fresh Lard 20c. per lb. Choice White Potatoes and strictly Fresh Eggs. Good old Cheese, Rosedale Maid and Salsberry Bran for children. Honey, in 2½ lb. tins and 5 lb. pails, and 13 lb. pails. Dried Apples. Extra Breakfast Bacon, machine sliced, 27c. per lb. Sugar going up very fast. Now is the time to buy. Coffee, don't forget that Kelly has the best Coffee in town.

8b Campbell House Corner.

House Burned.

Last Saturday evening, about 5.30 o'clock, the home of Mr. and Mrs. Stewart Bowen, on the Desoronto Road, just opposite the Desoronto cemetery, was completely destroyed by fire, which evidently started in the upper part of the house and had a good start, before being noticed by the children. Mr. and Mrs. Bowen were at tea and were not aware of the fact that their home was on fire. Very little of the contents were saved from the upper portion of the house. The loss will be a sad blow to Mr. and Mrs. Bowen, who are both ninety-three years of age, and have lived in their home for the past seventy years.

Foresters' Banquet.

The Court Lennox, Lodge of Foresters, No. 76, held their annual banquet in the Town Hall, on Tuesday evening last. A large number of Foresters and friends attended, and spent a very enjoyable evening. The feast was quet began at 7 o'clock, and the tables were spread in a very systematic manner. After the grease had partaken of the excellent supper, community singing was indulged in, Mr. George Walters, chairman for the occasion, welcomed the gathering and introduced the speakers for the evening. Col. Mailey, Deseronto, and Mr. Wiley, General Superintendent, and Mr. Patterson, District Organizer of the Order, were the principal speakers. A comic duet entitled "Mr. Gallagher and Mr. Shean", was rendered by Messrs. Allan Walters and Albert Hill, the encore being a Broadway hit entitled "Carolina in the Morning", followed by community singing. The evening's entertainment ended with a dance.

Special Notice.

To all users of Bissell, Dairy Maid, Primrose and Lily Cream Separators. Anyone having Separators of this kind will be given free service in repairing and adjusting same by an expert from the Chicago factory, at our salesroom in Napanee, on Monday, Feb. 26th. Anyone requiring help along this line will kindly bring in their machines on Monday morning by 10 o'clock. There will also be given a demonstration of our new Primrose Separator, and all parties interested are cordially invited to attend in the afternoon.

8a BOGART & TRUMPOUR, Next Door to Royal Hotel.

Saturday at Hooper's.

Every purchaser will receive one Guest Room Cake of "Winsome Soap" free. 8a

Ambrose Conway Passed Away.

Ambrose Conway, Newburgh, confined to his home for the past few months, passed away on Saturday. The remains were placed in the vault in the Newburgh cemetery to await interment in the spring. He leaves a widow and two children, Mrs. Cain, Toronto, and Earl, New York State. He also leaves three sisters, Mrs. C. Shorts, Newburgh, and Mrs. Clark and Mrs. Kinkley, Napanee.

The Prize Winning Artists.

Much credit is due the boys and girls of the school in Napanee and country, who entered the "Jack Miner" bird drawing contest. Over one hundred drawings were submitted. Uncle Jack thought they were so well done that surely some older person gave assistance, but was told that was not the case, that the boys and girls in Lennox and Addington are unusually clever. The following are the winners:—

Girl's First Prize—Marion Clark, Napanee.

Boy's First Prize—Cyril Walroth, Newburgh.

Girl's Second Prize—Eleanor Hudgins, Selby.

Boy's Second Prize—Clifford Cunningham, Morven.

Honorably Mentioned—Ross Long, Napanee.

Those wishing their drawings returned will receive same by calling at Hooper's Drug Store.

SKULL CRUSHED BY FALLING TREE.

Ralph Parks, of Napanee, Lies in a Serious Condition in the Hotel Dieu.

Ralph Parks, son of Mr. Arch Parks, who resides near Napanee, was the victim of a very serious accident on Monday night about six o'clock, while at work near Hawley, felling trees. Mr. Parks with a number of other men was cutting at one of the trees and it became lodged in the wedge in falling. Mr. Parks went close to the tree to release it and it fell on his head, severely crushing his skull. First aid was immediately given and the injured man was brought to Napanee and taken by train to Kingston, where he was met by James Reid's motor ambulance and was removed to the Hotel Dieu Hospital, where an X-ray showed that there was a fracture of about six inches in the skull. On Tuesday morning, the unfortunate man, who had never regained consciousness, was operated upon in an endeavor to relieve the pressure of the splintered skull, and hopes are advanced for his recovery.

LETTER TO THE EDITOR.

Dear Editor,—Since reading "The Square Deal for the Fishermen" article in last week's Beaver, I have come to the conclusion that our fishermen, after going through the hardships, exposure and loss en-nets, etc., finds himself at the end of the season like the farmer with the balance on the wrong side of his ledger, and both have a long day which does not figure on very much per hour.

The Government "round pot" reminds me of a story our old friend, Jack Dickens, of the "Pioneer", used to tell. It took a fine blue flannel bathing suit that he washed and hung in the rigging to dry. The sun took the color out of it, he said, and some —— come along and took the shirt. The Booth Co. buyers take the color out of the fish, and the "pound net" takes his shirt.

Sad. "W".

A SHORTAGE OF 80,000,000 POUNDS.

The Tea Business, like nearly everything else, has been having its hard times since the war. Unfavorable tea growing weather, labor troubles on the plantations, and the unsettled, political atmosphere generally, have so seriously reduced this year's crop, that the world is now faced with a shortage of over 80,000,000 lbs., or more than two years' supply for the whole Dominion of Canada. The inevitable result has been steadily increasing prices, until to-day, tea is bringing higher prices than ever before in the history of the industry. In Canada, the Salada Tea Company, our largest Tea Packers, has been forced by this condition to recently increase the price of all their blends, in order to maintain their standard of quality.

BATH.

Mr. and Mrs. John Holt, of Toronto, are visiting at G. W. Cuppage's.—Mrs. Fred. Thorgal, who has been very seriously ill, is slightly improved.—Mr. Hiram Covert is very ill at time of writing.—Nearly everyone in the village and vicinity have had the prevailing grippe in either its mild or more severe form.—Mrs. (Rev.) A. C. Hoffman and daughter, Faye, have returned, after visiting friends in Toronto.—The hockey game played on Saturday afternoon, between the Bath team and the Napanee Collegiate Institute team, resulted in a score of 4 to 4.

CUSTOM HATCHING.

The M. B. Mills Co. are making a specialty of the Poultry business, in all its branches, and have installed a Buckeye Mammoth Incubator, to enable them to keep up with the growing demand for custom hatching and baby chicks, at cheaper rates. Come in and see the machine and book your orders early, and secure space for hatching.

We have a few used machines to sell at reduced prices, and are agents for the celebrated Buckeye Incubators and Standard Brooders with coal or oil burners, the best device ever invented to take care of Baby Chicks.

Breeding Cockerels for sale cheap; also Pullets.

We pay highest prices for Live Hens and Live and Dressed Poultry, all the year round.

Get dealing with us for satisfaction. 8d

The Bargains You Have Been Waiting For

FOLLOWING our Friendship Sale which we staged last week, this week we are introducing a

Real Soap Bargain Sale

consisting of the best lines made by our best manufacturers' During this sale you will save from 20 to 40 per cent on your purchase.

Pure Savan Castile, extra large cakes, 2 for 35c.

Palm Beach Toilet Soap. This is a pure vegetable soap, and an extra large cake, 10c ea.

Doctors' and Surgeons' Coco-Castile Soap, 70c per doz.

Large cake Little-Gem Toilet Soap, 7 cakes for 25c.

Pure Olive Oil and Cucumber, 6 cakes for 25c.

10c Heliotrope Bouquet, 6 for 25c.

15c Carnation Bath, 3 for 25c.

10c White Rose, 4 cakes for 25c.

20c Lavender Bath Soap, 2 cakes for 25c.

Richard's Quick Naphtha, 2 cakes in one, 2 for 15c.

The Boss Hand Cleaner, put up in large tins, the best known to the trade, 2 tins for 25c.

Gold and Rose Glycerine Soap, 3 cakes for 25c.

Baby's own Soothing Cream Soap, 3 for 25c.

15c Baby's Own Soap, 2 for 25c.

Palm and Olive Soap, 3 for 25c.

15c Pure Peroxide Soap, 3 for 25c.

Genuine Brown Windsor Soap, 6 cakes for 10c.

15c Pure Doll Soap, 3 dolls for 25c.

25 Rolls Best Toilet Paper, St.00.

10c Maple Leaf Toilet Paper, 2 for 15c

15c Waverley Toilet Paper, 3 for 25c

We are clearing out this week several dozen Pulley Clothes Lines. Regular price ranging from 35c to 50c. Sale price 15c each.

Extra quality inlaid in cap Brooms, 75c each.

We are continuing this week to give the free prize with every dollar's worth of our high grade Premier Graniteware.

In addition to this Soap Sale we are selling special this week 25c Cane Chair Seats at 15c each.

Extra heavy quality 9-quart Tin Flaring Pails, 25c.
" " 10-quart " " 35c.
" " 14-quart " " 45c.

ON OUR MAIN FLOOR

We are adding many new lines to our bargains already advertised.

A. MacGregor

SALES REGISTER.

H. W. Gallagher will sell by public auction at the Campbell House Yards, on Saturday, February 24th, 1923, 3 brood sows due to farrow May 1st, 12 shoats about 75 lbs. each, number mature cows, number of young stock, yearlings and two-year-olds. 50 Barred Rock pullets, 2 shoats about 75 pounds each, brood sow and her litter of 8 pigs 3 weeks old. Bring along your surplus stock and let Gallagher sell it. 7b

On Tuesday, Feb. 27th, 1923, H. W. Gallagher will sell by public auction for Frank A. Perry, on lot 17, in the 2nd Con. of Richmond, ¾ mile from Napanee West on the Provincial Highway, purebred Durham cow 6 years old, milking, purebred Durham cow 2 years old, milking, purebred Durham bull calf 2 weeks old, purebred Durham heifer calf 2 months old, 4 grade Durham cows 5 years old, 4 grade Durham heifers, 1 grade Durham bull 1 year old, general purpose horse, 5 years old 1200 lbs., brown horse 10 years old 1050 lbs., farm machinery, harness, buggy, wagon, speeding bike, pacing hobbles, quarter baby, parlor heater, Magnet cream separator, Daisy churn, etc., etc. Usual terms. 7b

On Wednesday, Feb. 28th, 1923, S. W. Clark will offer for sale by public auction for Percy Husted, on lot 27, in the 1st Con. of Camden, ¼ mile East of Camden East, at one o'clock, household effects, consisting of range, cook stove, dining room suite, kitchen tables and chairs, beds, rugs, linoleum, cooking utensils, dishes, etc. 75 Barred Rock pullets (Ringlis Special) 40 white Leghorns (Barron Strain), poultry equipment, etc. Usual terms. Also the property consisting of 3½ acres, house, barn, subject to reserve bid. Terms, 10 per cent. cash, balance 30 days, without interest. 7b

On Thursday, March 1st, 1923, H. W. Gallagher will sell by public auction for Wm. McKeever, on pt. lot 17, in the 3rd Con. of South Fredericksburgh, just West of Bell's hill, on Hanley Road, about 5 miles south of Napanee, at 12 o'clock sharp, 18 grade Holstein cows all due in spring, 1 team general purpose mares 6 years old 2800 lbs., Bay mare 6 years old, 1300 lbs., bay driving horse 7 years old city broken, gray Percheron colt rising 3 years, gray Percheron colt rising 2 years, Clyde brood mare, farm machinery, wagon, sleigh, Laughlin buggy, cutter, harness, 2 robes new last winter, 4 horse blankets, Dairy Maid cream separator, churn, washing machine, cook stove and steel range for coal or wood, household furniture, etc., etc. Usual terms. 7b

Thebauld, ex-service man, had died. Two friends were discussing his affairs at the close of the funeral.

"Did he will anything to his wife?" asked Thomanson.

"Nobody knows yet," replied Morrison. "He left her his bonus."

Rexall Worm Syrup is sure to do the work. Does not upset the stomach, and the children don't mind taking it. 50c. a bottle at Wallace's.

WONDERLAND

Napanee's Favorite Place of Amusement

GEO. J. TUSTIN, Proprietor.

Programme for Week of Feb. 23rd to March 1st

FRIDAY AND SATURDAY.

Wallace Reid presents one of his best pictures, full of thrill's and love, in "THE WORLD'S CHAMPION". It's a Paramount picture. Also a 2-reel Comedy; a Government reel, and next episode of "In the Days of Buffalo Bill".

MONDAY AND TUESDAY.

First National Days. There is no question about "A QUESTION OF HONOR" being one of Anita Stewart's finest. A real life drama, and a story that reflects the star as a daring thriller. Also a 2-reel special Comedy.

WEDNESDAY AND THURSDAY.

Goldwyn presents Colleen Landis in one of his good pictures, "WATCH YOUR STEP". He looked like a bum and he worked behind a counter. He is good. Also a 2-reel Comedy, and next episode of "The Timber Queen".

Black's Orchestra every Wednesday night.

THE HOME OF GOOD PICTURES.

Wilson's Shoe Store

We are placing on sale all our expensive lines of Ladies' Patent Kid Laced Oxfords and Evening Slippers, with French heels, pointed toes, flexible soles, made by some of the best makers. These sold for $7.50, $8.00, $8.50 and $10.00 a pair. Your choice of any pair $4.00

Ladies' Gunmetal Calf and Kid Slippers, low heels, flexible soles. Your choice of any pair $4.00

Ladies' Gunmetal Calf Slippers for evening wear, with French heels, at $5.00

Ladies' Brown Calf Strap Slippers, with military heels $5.00

See our Bargain Tables of Oxfords and Strap Slippers

WILSON'S SHOE STORE
'PHONE 116

ONTARIO ARCHIVES
TORONTO

NAPANEE BEAVER.

TEMPLETON & SON, Proprietors

Vol. LII. No 9. Sworn Circulation 3,500. NAPANEE, ONTARIO, FRIDAY, MARCH 2, 1923

TERMS—$1.50 a year in advance, $2.00 if not so paid. $2.00 to United States.

FOR SALE OR TO LET.

FOR SALE — A VERY DESIRable house on John St. Large lot and barn. Everything in good shape. Price reasonable for quick sale. Apply H. L. MARSHAW, Napanee. 9tp

FOR SALE — 2¼ ACRES GOOD garden land, on Newburgh Road, near Vine's Corners, comfortable residense, large barn with underground stables. Apply to GILBERT PERRY, on the premises. 9tp

FOR SALE. — IN THE TOWN OF Deseronto, one store opposite the post office and one modern brick house with electric light, garage and all conveniences. Apply to MRS. C. W. BOWEN, ex 326, Napanee. 7tf

FOR SALE — DESIRABLE PROperty, frame house, brick office, barn, large stable, small orchard, six acres pasture. Also carpets. Apply MORTIMER LOCHHEAD, Centreville. 7tf

FOR SALE—CROODED FRAME House, barn, pig pen and two lots, on Harlan Street South, owned by Mrs. Dolly Hallett. Apply to ALBERT MOWERS, 301 Street West, Napanee. 6tp

PROPERTIES FOR SALE AND TO LET — Apply to U. M. WILSON. 18tf

FINE PROPERTY FOR SALE — Brick house, and 4 acres of garden land; also tenant house. Apply to MRS. SHARPE, 32 Dundas St. Napanee. 9tf

FOR SALE — STONE BARN 40x50, 20 ft. posts, suitable for any purpose. Apply to EDWARD SCOVILLE, R.M.D. 1. 9dp

FOR SALE — FIRST CLASS TIMber barn, 30x40, BALLAD HAMM, Napanee, R.M.D. No. 1. 8bp

FOR SALE — 1 INTERNATIONAL 8 h.p. engine, 1 air-cooled, 3 h.p. 1 Lister, 2 h.p. engine, 1 Fairbanks-Morse, 2 h.p. engine. CARLA'S GARAGE. 8tf

FOR SALE — GOOD, CLEAN, second hand Chevrolet parts for sale at a good price. PAUL'S GARAGE. Phone 186. 8b

FOR SALE — NUMBER OF second hand cars completely overhauled and painted. Will make terms. PAUL'S GARAGE. 8b

FOR SALE — ANGUS BARRED Rock cockerels, pullets and eggs for hatching. Apply to JOHN H. ELLIOTT, R.R. 2, Napanee. 7c

FOR SALE — KING CREAM SEparator, capacity 350 lbs. per hour, in good condition. Apply to BRUCE HAYNES, Camden East. Telephone & Bogart's Corners. 7tf

FOR SALE — HORSE BUGGY and sleigh, also of Uncle Harness. Apply WILLIAM MADOLE, R.M.D. No. 2, Napanee. 8b

POULTRY FOR SALE — ONE hundred 1923 ewe cockerels, as good as new, 12 pure White Leghorn hens and pullets, 1 pure White Leghorn hens and pullets, one Rhode Island Red cockerel. Apply to MRS. ORVILLE MARTIN, R.R. 2, Napanee. 9a

FOR SALE — WHITE BLOSSOM Seed Oats, recleaned, tested and recleaned. $8.00 per bag. Apply to GEORGE SHERMAN, Napanee, Ont., or at my farm, 1 mile south of Napanee. WILL SCHELL, R.R. 2, Napanee. 7tf

FOR SALE — A QUANTITY OF Timothy Seed. Apply to ROBERT ENGLE, R.R. 1, Napanee. 9c

LIVE STOCK.

A NUMBER OF GOOD COWS and heifers for sale. All to freshen this Spring. Also White Leghorn hatching eggs in season. RAY F. PERRY, R.R. 1, Napanee. Phone 183 r 2-3. 9c

FOR SALE — ONE WELL BRED Ayrshire Cow, milking, extra large cow and in good condition; will take one pair of pigs on cow or one yearling heifer. Apply to MRS. ALICE MIHILL, Napanee R.R. No. 2, Hamilton Dam's one mile from town. 9tp

REGISTERED BERKSHIRE PIGS for sale—Either sex, ready for shipment about 15th of April. I also want to buy a carload of cedar posts, none less than 4 inches at the top. Apply at once, stating price free on board C. N. R., Napanee, to ARNOLD KIRKPATRICK, manager of Milne farm, Langstaff, Ontario. 9ap

FARM FOR SALE.

100 acres, all under cultivation, new bank barn, 40x60, iron roofed, painted; (bank barn, stone basement stables); large drive house. Good frame dwelling, iron roof, furnace, in good shape. One of the best farms in the county, double width, tile drained. Living springs in the pasture, and never failing wells, small orchard, fine location, 6 miles from town, County road. Possession any time to suit the purchaser.

P. C. BOGART.
'Phone 326W, 9tf Napanee.

WANTED.

MARRIED MAN WANTED—TO work on farm. Free house, wood, etc. Apply to LEIGHTON CLARKE, Wilton, Ont. 9ep

GOOD NEWSPAPERS WANTED —THE GIBBARD FURNITURE CO. 8b

WANTED — A GENERAL SERvant. Apply to MRS. F. F. MILLER, Dundas Street. 6tf

MECHANICS WANTED — GENeral Motors of Canada, Oshawa, require experienced Trimmers and Upholsterers. Apply immediately to Employment Manager. 7c

WANTED — A PERMANENT home for a healthy, attractive baby girl, one year old. Apply CHILDREN'S AID SOCIETY, Box 86, Napanee. 9b

WANTED — A GENERAL SERvant by the 15th March, or a competent woman by the day; highest wages. Apply to MRS. (JUDGE) MADDEN, East Street. 9tf

FARMS FOR SALE OR TO LET

FOR SALE — FARM OF 150 acres, office land, 1½ miles east of Millhaven, on Loy Shore. 50 acres ploughed. Large new barn and two dwellings. Must be sold. Apply to FRED. LAIDLEY, 578 Princess St. Kingston, Ont. 9tf

FARM TO RENT — 50 ACRES, more or less, 9 ½ lot No. 4, in 7th Con. of Sheffield. Frame dwelling, barn, stables; good well and running spring. About 15 acres new seed. Apply to MRS. SARAH BELL, Tamworth or Enterville. 9-p

FARM FOR SALE—EAST HALF Lot 22, Ninth Concession of Camden, one hundred acres more or less. The buildings are all in A 1 condition, and farm in splendid condition. Immediate possession. Also eight cows to lease in March. Apply to W. S. FLEWELLING & SONS, Enterprise. 9c

SPRING IS AT HAND.

The birds are warbling, the sun is fast dissolving earth's white mantle, all indications but the cooling spell of spring. Are you prepared ? Is your car in proper running order ? If not we expect to drive it if it not, play in bearings and working parts causes undue wear, puts extra strain on the motor, makes it less efficient, less economical on fuel, and shortens the life of the car.

Now is the time to have your overhaul job done, while the repair men have time to give a proper job.

Our repair work is under the careful supervision of Mr. Fred Hall, who is an all-round practical mechanic and expert electrician. If your car needs repairs of any kind, you can depend on it being done right before it leaves us. Let us know what you want done and we will quote you a price.

We carry a good supply of Overland Parts, and are ready to give service on all models.

We carry a full line of Ford Parts, and are ready to give you prompt service, on any make of car or tractor.

We guarantee our work. Prices reasonable.

9a PAUL'S GARAGE.

THE BANKRUPTCY ACT.

In the Estate of C. A. H. Irwin Authorized Assignee.

Notice is hereby given that C. A. H. Irwin, General Merchant, Selby, Ont., did on the 19th day of February, 1923, make an authorized assignment to the undersigned.

Notice further given that the first meeting of creditors in the above estate will be held in the office of Hinch, Warner & Gibbard, Barristers, Napanee, Ont., on Thursday, March 8th, 1923, at 2.30 o'clock in the afternoon.

To ascertain who to vote thereat, creditors are required to file proofs with us before the meeting is held.

Proofs to be filed at the meeting must be left with us prior thereto.

And further take notice that if you have any claim against the Debtor which you are entitled to rank, proof of such claim must be filed with us within thirty days from the date of this notice, for from and after the expiration of the time fixed by subsection 8 of section 77 of the said Act, we shall distribute the proceeds of the Debtor's Estate among the parties entitled thereto, having regard only to the claims of which we have then had notice.

Dated at Toronto, this 27th day of February, A.D. 1923.

THE CANADIAN CREDIT MEN'S ASSOCIATION, Trustee.

9a Authorized Trustee.

NOTICE.

A meeting of the patrons of the Sheffield Cheese Co., ltd., will be held in the Town Hall, Tamworth, on Saturday, March 10th, 1923, at 2 p.m., for the purpose of arranging milk routes and other general business. Everyone who is interested in the cheese industry is invited to attend.

JOSEPH HUFFMAN, President.

9a

NOTICE.

A public meeting will be held in U. E. L. Factory, Dorland, on March 6th, 1923, at 1 o'clock, for the purpose of selling, by auction, the milk routes and cheese drawing for the season.

HUGH FOX, President.
FRANK VANDYCK, Secretary.

9a

NEWBURGH.

There will be a regular meeting of the Newburgh Liberal-Conservative Club on Wednesday evening, March 7th, at which an address will be given on the "Ontario Government's Banking and Rural Credit Scheme", followed by a discussion. All members, or would-be members, of the Club are invited to attend at the Scout Hall.—The citizens generally feel proud of the fine bunch of High School boys who compose the Cadet Corps. There are a few detractions, however, which are inclined to lessen this pride. It is not believed that profanity or vulgar expression forms part of their training, but that some of the boys engage in this kind of stuff when not on regular march is quite evident to those who have ears. This kind of thing lessens people's respect and reflects on their school, their home, and their cadet training.—Some of the Newburgh girls engaged in a walking stunt to Napanee on Saturday. They started on snowshoes, but arrived safely home in Newburgh on the evening train.

Mr. G. Deline, of Napanee, was in the village last week assisting the Rev. Mr. Griffith in the evangelistic services being held each evening in the Free Methodist Mission Hall.—The Rev. Charles Fairbrother is conducting the services in the same place this week.—The services are well attended.—Mr. Pero is home for a visit with his family here.—Mrs. (Rev.) Duff Wortman is visiting at Mr. George Wartman's, Wesley.—Miss Blanche Yeomans, of Wesley, visited at J. S. Yeomans' on Sunday.—Mr. Claude Vandervoort and mother, of Yarker, are moving into the village.—Rev. Mr. Nickle preached a very forceful sermon to a large congregation in the Methodist Church last Sunday evening. The services are being held in the basement during the cold weather to conserve fuel.—Mr. and Mrs. Gilbert, of Sillsville, are moving into the village this week.—Mails Orders promptly filled at Wallace's Drug Store.

ENTERPRISE.

We are having our first mild weather this week. This has been the driest and coldest winter we have had here for forty years. Sawing wood and hauling logs is the order of the day. Owing to the large amount of ice being stored people must expect a hot and dry summer.—The dressmaking school, under the able management of Miss Phelps, is progressing splendidly, and our ladies are thoroughly enjoying the courses.—A very sudden death occurred in our village, when Mrs. Wm. Brown passed away last Sunday morning. The funeral service was held at the house and the remains were placed in the vault to await burial.—The play given by the Desmond Dramatic Club last Saturday evening was enjoyed by all.—Rev. J. A. Poston spent a day in town last week.—Mr. Everton Smith is home from Toronto.—Mr. A. E. Smith spent a day in town recently.—The building of a new school is the interesting topic of the day.—Mr. Guy Emrick spent a day in Napanee this week.—We are sorry to hear of the severe illness of Mrs. W. T. Graham, of Colebrook, formerly a resident of this vicinity.—There is a rumor afoot to try and induce the Hydro-Electric Power Commission to furnish this vicinity with power and light.

Mrs. Wm. Vannest is not very well at time of writing.—Mrs. Gordon Wagar spent the week-end in Kingston.—We are all glad to hear of Mrs. German Wagar's return from the hospital greatly improved.—The play, "Which One Won", given by the Desmond people, was greatly appreciated by all who heard it. The inclemency of the weather hindered many from coming. We understand they are giving it at Camden East on Friday evening, March 2nd, and we would say to the Camden East people, "Don't miss it." It is a regret to hear of the illness of Mrs. Wellsley Coulter, who is suffering from a severe attack of appendicitis.

Mail Orders promptly filled at Wallace's Drug Store.

PALACE ROAD CHEESE CO. SPECIAL MEETING.

A special general meeting of the shareholders of Palace Road Cheese Company, Limited, will be held at the Agricultural Office, Napanee, on Saturday, the 10th day of March, 1923, at the hour of 1.30 in the afternoon, for the purpose of determining what action shall be taken in respect to those shareholders who did not send all their milk to the factory during the season of 1922, and to determine what steps shall be taken towards running the factory during the season of 1923. Every shareholder is requested to be present.

M. N. EMPEY, Secretary.

9a

HOCKEY.

Kingston 7, Napanee 6.

A rather unsatisfactory state of affairs occurred at the arena on Friday evening last, when the Kingston team persisted in playing a man who was not registered with them, and the game was protested before it started.

Notwithstanding the fact that the locals were without the services of Huffman, the rest of the boys came forward and gave a splendid exhibition for two periods—first and third.

Early in the second period Smith was quite badly shaken up, and had to leave the ice. The game was tied up right there, Kingston scoring three goals, the last one being a lucky one, it being shot from centre ice when Babcock was lying on the ice, having been hurt a moment before in a scramble before the goal net.

The score by periods was as follows: Napanee 2, Kingston 1; Kingston 4, Napanee 3; Kingston 7, Napanee 6.

Kingston—Goal, McCarthy; defence, Casterton and Gunn; centre, J. Millan; right wing, N. Millan; left wing, Devlin; subs., Dangan and A. Ancrevve.

Napanee—Goal, Babcock; defence, L. Spencer and Loucks; centre, Smith; right wing, Schermuehrn; left wing, L. Spencer; subs., Johnston and Douglas.

Referee—W. H. Roe.

Kingston 9, Napanee 3.

The Kingston Irishmen have a second protest on their hands, both from Napanee. The local team visited Kingston on Monday evening and played the return game in the Harty arena and were trimmed to the tune of a 9-3 score, although it is only fair to say that the score does not by any means represent the play, as the Napanee boys had possession of the puck fully two-thirds of the time, ran in two shots on goal to Kingston's one, but McCarthy was very uncharitable and only allowed three to pass him.

The Irishmen have a very small following in Kingston and there was only a handful of spectators at the game, between fifty and sixty of them going down from Napanee.

From a playing standpoint the game was the dirtiest played in the league this season, Kingston offending continually until Napanee were forced to retaliate, but were put on the fence a few times for short periods for their pains. The referee was punk on offsides and Terry Millan was successful in scoring a couple of the goals on offside plays, especially the last goal scored by Kingston in the third period, the offside being so glaring that it brought jeers from some of the Kingston spectators.

Smith, the new Kingston defence player, is a regular whirlwind on the ice, and played on the forward line as much as on defence, being directly responsible for several of Kingston's tallies.

The score by periods resulted as follows, all in favor of Kingston: 3-0, 6-2, 9-3.

Kingston—Goal, McCarthy; defence, Casterton and Smith; centre, Devlin; right wing, N. Millan; left wing, A. Ahgrove; subs., T. Angrove and J. Millan.

Napanee—Goal, Babcock; defence, L. Spencer and Loucks; centre, Smith; right wing, I. Spencer; left wing, Huffman; subs., Schermuehrn and Johnston.

Referee—Fred. Brown, Kingston.

Notes of the Game.

Smith, the Kingston defence player, uses what is known as the "airplane rush". It is very effective, as the Napanee players were unable to stop him.

Two smack doctors from Napanee were selling an asthma remedy at the junction and on the train coming home. It's good for sneezing, wheezing and difficult breathing.

The ice at the Harty arena is no parlor billiard table. It has real size to it and the boys had some difficulty in recognizing each other on it.

The hero of many games, especially of the Napanee-Kingston ones, who scored several goals, although he played offside continually. The girls don't like Terry any more.

Brown, as a referee, did not suit the Napanee contingent, and they had a perfect right to be sore at some of his decisions.

The Irishmen were bound to win that game, and went to the extreme of using "Airplane" Smith, who is reputed to have played intermediate O. H. A. this season.

"Bobby" was not quite sure who he was playing with, and some mean guy said he sold the game.

Smith, Napanee's nifty centre player, was there with the goods, and brought many cheers of approval from the midget audience when, time after time, he stick-handled his way through the whole Kingston team, only to be denied a goal by McCarthy.

Did you secure a bottle of Oke's Asthma Remedy ?

Spencer, the naughty defence player of the Napanee team, body-checked Terry and was sent to the fence for a minute. Terry roughly is not allowed on Kingston ice by a visitor.

Point Anne 4, Belleville 3.

Point Anne defeated Belleville in the latter's deadlast on Friday evening of last week by a score of 4-3, in the first game of the second half of the Bay of Quinte League schedule.

Sap Supplies.

Sap Buckets and Spoiles.
9tf Wilson's Hardware.

Cut Flowers at Wallace's Drug Store.

Miss Chown proved herself the possessor of a powerful voice of remarkably pure tone and under excellent control.—Saturday Night. 9tf

In the words of many of our customers, "it acts like a charm", Wallace's New Electric Louse Powder for horses and cattle. In 1, 2 and 3 lb. packages, at Wallace's.

That good Separator Oil at Hooper's Drug Store.

CHARLES W. HAMBLY,

Nominated at the Conservative Convention held in the Armouries on Monday, to represent Lennox in the next Provincial elections, was born in the Township of North Fredericksburgh. The greater part of his life has been spent on his farm on the South River Road, where he took an active part in municipal affairs. He sat in the Council from 1905 to 1907, and in 1908 was elected Reeve by acclamation, and was elected Warden for the County of Lennox and Addington the following year. He was Reeve from 1908 to 1913, when he sold his farm and moved to Napanee, so that he could more extensively deal in live stock. He has been most successful and is now the largest shipper of hors, calves, cattle, and horses in this district. In January, he was elected Reeve of Napanee by a large majority.

OBITUARY.

MR. JOHN F. WALSH.

Mr. John F. Walsh passed away at his late residence on John St., early Sunday morning, after a brief illness. The deceased was a son of the late John Walsh and Elizabeth Poch, early pioneers of this town.

Mr. Walsh was a man of wide and varied experience in the mining and financial world, having left home a young man for the gold fields of Canada, where he worked at his trade of carpenter and millwright. His foresight and energy soon brought him to the notice of the mine owners who, recognizing his ability, sent him to Venezuela to build and equip one of the first automatic quartz and stamp mills in that country. Having had wonderful successes in this line he was brought to the attention of the world renowned firm of Bigelow, Kipp, who in turn sent him to South Africa, where he built and operated the Crown Reef Goldenhuis Deep and other big gold mines. The outbreak of the Boer War interrupted his activities there and he was appointed on the Continent, he returned to his native home where he led a retired life for the last twenty-two years. His wife predeceased him a little over a year ago, and he leaves a sorrowing sister, Miss M. Walsh, and a nephew, Mrs. Jack Adams, both of this town.

The funeral, which was largely attended by the most prominent citizens, testified to the high esteem in which he was held.

Among the many Floral and Spiritual Offerings, was a beautiful wreath from St. Patrick's Professional Hockey Club of Toronto. 9

MRS. WILLIAM BROWN.

The citizens of Enterprise and surrounding country were surprised on Sunday last to hear of the sudden death of Harriet, wife of William Brown. Mrs. Brown, whose maiden name was Harriet Meagher, was born in St. Anthony Island on Jan. 3rd, 1844. In early life she moved to Camden Township, north-east of Enterprise, and with her father and mother, Mr. and Mrs. Michael Meagher, spent a happy girlhood. In 1872 she was married to Wiley Keech, and in succeeding years moved with her husband and their children until 1904, when, on Dec. 21st, 1903. On July 12th, 1905, she became the wife of William Brown. Of a kindly disposition, she endeared herself to her many friends. Besides her husband, there survive her, two daughters, Mrs. Wilson Bell and Mrs. Alonzo Jackson, and one son, Charles W. Keech, all of Enterprise; two sisters, Mrs. Henry Keech, of Moscow, and Mrs. P. Dwyer, of Enterprise, and one brother, John McMullen, of Detroit. The funeral service was held at the Hotel, Enterprise, on Monday afternoon, Feb. 26th, and was conducted by her Pastor, Rev. M. W. Leigh, B.A., and attended by many friends. The pall bearers were her four grandsons, Ross and Russel Bell and Edgar and Walter Keech. The body was placed in the Enterprise vault.

MRS. HENRY A. MASTIN.

A very sad and sudden death occurred on Friday, Feb. 16th, 1923, when Elizabeth, dearly beloved wife of Henry A. Mastin, died after illness with pneumonia, passed away to the Great Beyond. The funeral service was held at Ebenezer Church and was conducted by her pastor, Rev. C. J. Wilson, Rednersville, on Sunday, Feb. 18th. Those left to mourn her loss are her husband, two daughters, Mabel at home, and Lillie (Mrs. Tripp), of Hamilton, and three sons, Charles, Alfred and Sam, all of Albert.

You can pay less for Tea, but quality, strength, flavor and price all considered, it is to your advantage to use only Daly's Good Tea". For sale at Wallace's.

LIBERAL-CONSERVATIVE CONVENTION

CHAS. W. HAMBLY UNANIMOUSLY SELECTED TO CONTEST THE RIDING OF LENNOX FOR THE PROVINCIAL LEGISLATURE

A Large and Enthusiastic Audience in Attendance.—W. F. Nickle, M.P.P., Gave a Splendid Address.—Officers Elected for the Ensuing Year.

A very large and enthusiastic gathering of the electors of Lennox gathered at the Armouries on Monday afternoon for the purpose of selecting a candidate to contest the Riding of Lennox for the Provincial Legislature.

The President, Mr. C. W. Hambly, occupied the chair.

C. M. Stratton, M.D., Secretary, read the minutes of the last meetings, which, on motion, were adopted.

A communication was read from R. A. Fowler, M.P.P., expressing regret that he could not be present at this meeting, as he has been confined to his room for the past two weeks.

A communication was read from W. F. Nickle, M.P.P., expressing his pleasure at the invitation to be present at the Convention, and signifying his intention of being present.

J. W. Osborne, Treasurer, gave a very concise and valuable report re his department.

Moved by J. N. Osborne, seconded by Mr. Reid, that the clause in reference to payment of $5.00 by each of the municipalities be changed to read as follows: "That the Chairman of each Polling-Subdivision be held responsible for an annual fee of $1.00 from his ward. Carried.

The following officers were then elected:

President—Albert Reid.

Secretary—C. M. Stratton, M.D.

Treasurer—John N. Osborne.

Moved by C. W. Hambly, seconded by M. P. Graham, and resolved, that this convention expresses its sympathy with Mr. R. A. Fowler, M.P.P., in his recent illness, and sincerely hope that he will have the good fortune to soon return to his usual health. Carried.

Moved by Edmund Long, seconded by Alfred Reid, and resolved, that the Liberal-Conservative Association of Lennox, in convention assembled, do hereby express their confidence in the ability, integrity and policy of the Rt. Hon. Sir Arthur Meighen in his leadership of the Conservative party in the House of Commons.

Moved by Albert Reid, seconded by John N. Osborne, and resolved, that the Liberal-Conservative Association of Lennox, in convention now assembled, expresses its confidence in the leadership of the Hon. G. Howard Ferguson in the Legislature of Ontario, and deprecates the unfair attacks which have been directed against him by the abuse of the Royal Patent for Commissions. We appreciate the ability our Leader in the Local House developed as a faithful Minister of the Crown, and pledge him our hearty support and endorsation. We note with approval his condemnation of the unprecedented extravagance of the Drury administration, and its failure to carry out its pre-election promises. We look forward to the day when this Province will be honored by having the Hon. G. Howard Ferguson as its worthy and respected Premier.

Moved by D. E. Smith, seconded by R. O. Cadman, and resolved, We have watched the career of R. A. Fowler, M.P.P., in the Local Legislature and feel that in him we have a representative whom the electors of Lennox can trust for devotion to duty, fairness of purpose, and knowledge of affairs coming within the scope of our Provincial Legislature. We approve of the consistent course he has given the Leader, the Honorable G. Howard Ferguson, in the House, and feel that the policy of the square deal and of efficiency and economy in administration, will always be his inspiration.

The next order of business was the selection of a candidate to contest the riding at the next Provincial election which will likely be held during the coming summer or autumn.

The names placed before the convention were ex-Mayor Graham and Reeve Hambly, each applicant addressing a few remarks to those present.

Upon a ballot being taken, Mr. Hambly was the choice of the delegates for the honor conferred upon him.

(Continued on page 2.)

Address and Presentation

Selby, Feb. 27th, 1923.

Mr. and Mrs. Geo. S. Sexsmith,

Dear Friends,—Time brings many changes. Some of them are very unwelcome. It is one of these very unwelcome changes that has brought to us many of your neighbors and friends to your home to-night. For a great many years you and Mrs. Sexsmith have lived among us. Now as the eve of your leaving our community we desire to express to you our regrets at your going, and also to assure you that our very best wishes shall follow you and your family. We shall miss you from our church and community. You, Mr. Sexsmith, have served in the Council, and on the Church Boards. Mrs. Sexsmith has assisted in the W. C. T. U. and W. M. S., while both in their Methodist duties. We shall also miss from our Sunday School, Miss Helen, and Beatrice and Ferald. We sincerely wish Miss Helen a successful year at Peterboro' Normal, and Beatie and Ferald at Belleville, and shall always welcome them as well as yourselves when [illegible] community.

While we regret your leaving, we sincerely hope it will be to your advantage, and as an expression of our good will and wishes, we ask you to kindly accept this Purse of money, and we assure you that it is a token of esteem, and may it be a constant reminder to you of your old home and loyal friends at and in the vicinity of Selby.

Signed on behalf of neighbors and friends,

REV. T. H. P. ANDERSON.
JOHN E. HUGGINS.
STANLEY SEXSMITH.
ALLEN WOOD.
FRED. WEESE.
HERB. WINDOVER.

Mr. Sexsmith, on behalf of Mrs. Sexsmith and himself, in a few well chosen words, thanked them very kindly for their beautiful gift. Mr. Huggins, Superintendent of Selby Sabbath School, and Mr. C. Lucas, member of the Church Board, made very pleasing remarks, after which refreshments were served. "Blest Be the Tie That Binds" was then sung, and the company dispersed to their several homes, wishing Mr. and Mrs. Sexsmith and family all happiness in their new home.

LETTER OF CONDOLENCE

To Mrs. Robt. Cloise and Family.

Dear Mrs. Cloise and Family,—I am directed by resolution of Tamworth L. O. L. No. 159, to convey an expression of their sincere sympathy with you in your time of sad bereavement by the passing of your dear husband, and father, and our well beloved Brother.

We take pleasure in bearing testimony to his unwavering attachment to the Loyal Orange Association in general, and our lodge in particular. His work, now ended, has won for him the respect and esteem of all our brethern.

While deploring the sad visitation which has come to your household, it is gratifying to have pleasant memories of our brother, who has but a short time previous to ourselves, par-

ONTARIO ARCHIVES
TORONTO

ticipated in the joumey which we shall all have to take, from the shores of time to the powerful realm of eternity.

We offer our condolence in the family of our departed brother, that his life was long and dear to them, and trust that they may bear patiently as possible the duties they will be called upon to discharge during the coming years.

In time of affliction such as yours, we realize that human sympathy is shallow and of little real worth. We therefore commend you all to a merciful Providence who has said, "I will not leave you comfortless," and our prayer is for a blessing to rest upon you, and a "father" to the fatherless.

With assurance of our warmest esteem, we remain, on behalf of our brethern,

L. C. MILLIGAN, W.M
REV. J. A. POSTON,
Tamworth, Feb. 27th, 1923.

BAY VIEW.

On Wednesday last Mr. James Mills passed away at the home of Mrs. Eliza Parnith, with whom he has made it his home for the last two years. He was 91 years of age and very active up until the day of his death. Mr. Mills had made it his home in this neighborhood for 50 years or more. His wife, Allen Fields, of Merriwal, was present at his funeral, which was conducted by Rev. Mr. Huffman at his home on Saturday afternoon at Cataraqui. Suddenly on Sunday Mrs. Wm. Grisdale was hurried to the General Hospital, where she underwent an operation for appendicitis. The latest report of her condition was favorable. Mr. Gaitskill, who has been ill for some time, is gradually sinking.—Miss Mildred Gaitskill has gone to Toronto for a few days.—Mrs. Caton, of Napanee, is visiting at Robert Frink's.—Mrs. Edward Petzold has returned to her home in Denbigh, after nursing her mother, Mrs. Wm. Thompson, who has had pneumonia. —Miss Gertrude Clark, of Odessa, has returned home, after visiting at Frank VanWinkle's.—Mr. George Somers, of Napanee, is visiting her aunt, Mrs. Thomas Miller.—Rev. Mr. Heffman called on several of the homes here on Tuesday of last week.—Service was withdrawn here on Sunday, on account of the funeral of Mr. Parks, who was killed by a falling tree.—Reggie Franklin spent Sunday at Frank VanWinkle's.

Mail Orders promptly filled at Wallace's Drug Store.

"Save the Surface And You Save All"

Use Martin-Senour, 100 per cent. pure Paints and Varnishes. Every one guaranteed.

9tf Wilson's Hardware.

Our Baker Has Tested The Flour You Buy

EACH day's milling of Quaker Flour must prove its baking perfection before it leaves the Quaker Mills. It undergoes hourly tests during the milling process.

It must then pass its most exacting critic—our Master Baker. From each day's milling he bakes bread. His loaves must be perfect in size, colour, texture and flavour.

Use Quaker Flour and you will always be certain of success in baking. "The happy baker uses Quaker."

Quaker Flour

Always the Same—Always the Best

Made by The Quaker Oats Company and the QUAKER MILLS PETERBOROUGH and SASKATOON 213

DISTRIBUTORS:

NAPANEE—V. Cowling, J. N. Craig, S. C. Benson.

NAPANEE—F. D. Marsh, F. H. Perry, Spencer & Son.

If your oven is slow to heat you will find Egg-O just as slow to act—its double action insures leavening with a slow or hot oven.

EGG-O Baking Powder

ORDER FROM YOUR NEIGHBORHOOD GROCER

MID - WINTER SALE

We wish to thank our many friends and customers for their patronage during the past year.

Though a little late for our Mid-Winter Sale, we are now holding this Sale you have been waiting for. Here are a few articles for this Sale at reduced prices:—

Flannelette, 35 inches wide, 5 yards for $1.00.
Flannelette, 27 inches wide, 6 yards for $1.00.
Print, 30 inches wide, 6 yds. for $1.00.
Wrapperette Dress Goods, 36 inches wide. Sale Price 25c. yard.
Sweater Yarns, 10 balls for 90c.
Unbreakable Knitting Yarns, $1.09 per lb.
Factory Yarns, 50c. lb.
Ladies' Home Dresses, 99c. up.
Ladies' Kimonos, $1.25 up.
Ladies' Top Skirts, from 79c. up.

Ladies' Tricolette Waists, from $1.79 up.
Ladies' Sweater Coats, less 35 per cent. off.
Men's and Boys' Suits less 35 per cent. off.
Men's and Boys' Mackinaw Coats, less 25 per cent. off.
Men's Overhalls, from 90c. up.
Boys' Overhalls, from 69c. up.
Men's and Boys' Sweaters, less one-third per cent. off.
Boots for Men, Women and Children, at almost factory prices.
Anatewear selling from 10c. up.

These Bargains are now on sale at Napanee's Leading Bargain Store. Everything in the store on sale. Don't be misled by our windows. Come into the store and look around. We don't charge you to look at our goods.

NAPANEE'S LEADING BARGAIN STORE.

M. MAKER

Next to Strand Theatre.

ROBT. LIGHT

Dealer in:

Lumber, Lath

B. C. Shingles

Manufacturer of

SASH, DOORS AND ALL KINDS OF MILL WORK

BEEHIVES, FISH BOXES

Etc.

Phone 53 :: NAPANEE, Ont.

Internal and External Pains are promptly relieved by DR THOMAS' ECLECTRIC OIL

THAT IT HAS BEEN SOLD FOR NEARLY FIFTY YEARS AND IS TO-DAY A GREATER SELLER THAN EVER BEFORE IS A TESTIMONIAL THAT SPEAKS FOR ITS NUMEROUS CURATIVE PROPERTIES.

Hard and Soft Cord Wood for sale, cut stove wood length. R. LIGHT.

Cut Flowers at Wallace's Drug Store.

That good Separator Oil at Hooper's Drug Store.

We are getting some wonderful results in enlarging snap shots. Ask to see some of our work. Wallace's, sole agents for Kodaks in Napanee.

LIBERAL-CONSERVATIVE CONVENTION

(Continued from page 1.)

MR. NICKLE'S ADDRESS.

Hon. W. F. Nickle, M.P.P., of Kingston, in his opening remarks said he had accepted with pleasure the invitation to attend this convention, and was pleased to see so many present, especially the ladies.

The speaker began his address by referring to the Great War that broke out in 1914, and the fact that the brunt of the work in Canada fell upon the Conservative party, which was then in power, the result being that such extreme measures were necessary to be taken by the Government of the day that they soon gained the displeasure of a portion of the public to the extent that in 1921 the party was overthrown from power, but it is now getting on its feet again and will put up one of the greatest campaigns of its career this autumn.

In the present Legislature of Ontario there are three groups, the Agrarians and Laborites, the Liberals, and the Conservatives, and he was not just sure but what there was a bit of a flirtation going on between the Agrarians and the Liberals, and would not be surprised if it developed into matrimony by election time.

He then went on to explain the tight position the Drury Government was in when the balance of power was in jeopardy. When a knotty or difficult problem confronted the Government and a bill was to be introduced that might not carry, it is given to a private member to introduce, and if it does not turn out well it can be dropped by the member and save the Government a reverse vote.

No Government can be run by one set of people, be they doctors, lawyers, farmers, or any one set. It looks now as though at the next election we will have straight-line Conservatives, straight-line Liberals, broadening-out Agrarians, Morrison-Agrarians, and Laborites.

In the election of 1919 one of the planks in the Agrarian platform was economy and more honest administration. In regard to finances the speaker said that last year the Hon. Provincial Treasurer stated that the Government had a surplus of $700,000. The manner in which the surplus was achieved was that the last expenditure was made on October 31st, 1921, (when the fiscal year ends), and the last receipt was taken in on Dec. 8th, 1921, some six weeks after the books should have been closed. The receipts from Nov. 1st to Dec. 8th, which should have been credited to the following year, amounted to some $3,000,000, which would turn their surplus of $700,000 into a deficit of some $2,300,000.

As bookkeepers, the present Government has anything beaten that the speaker has ever seen in public or private life, and went on to cite some instances that had occurred that bears out the preceding statement.

There was reason to think that there might have been an election last fall, and the Government wanted their books to appear as favorable as possible. If the Government had closed their books for the year on the 31st of October, 1921, as they should have done they would have had a deficit of $5,650,000. When the present Government went into power in 1919 the assets of the Province were $115,000,000, and a surplus of $17,500,000 had been accumulated. A year later the latter had fallen off one million, and two years later had dropped to $5,000,000.

The expenditures during odd years of recent date were as follows:—1911, $13,000,000; 1913, $20,000,000; 1916, $17,000,000; 1919, $16,000,000, and in 1921, $32,000,000. Lamb like some advance in a short period of time. Two explanations are given for this, and explained that a portion of the 1921 expenditure was due to the development of the Chippewa power plant. There is a reckless expenditure going on in the Province which should be checked, and he believed would be checked after the next election. Heavier taxes have been put on succession duties, the taxes on real estate equalized some $6,000,000; there has also been a tax put on every transfer of real estate, and taxes are raised in several other ways that were only recently put into effect; some $16,000,000 more than formerly are now being taken from the people, and the tax always comes from the man down.

The speaker referred to the fact that the Agrarians said they would abandon Government House and thus cut off a large item of expenditure, but it had not been done. He believed that a wise Government could do away with a large amount of expenditure of money that has been given to Commissions for investigation purposes, although he said it was better to have a Commission when the Government cannot handle the matter, but it would be cheaper to have a wise and capable Government which could handle these matters without going to the expense of hiring Commissions to do so for them.

Mr. Nickle also dwelt briefly on the road policy of the present administration, which he considered very extravagant. We must have good roads to handle the ever-increasing traffic, but not necessarily so extraordinarily expensive roads as are at present being laid down. He did not mean to infer that everything the present Government had done was wrong, but they had failed in their election pledges and in many other ways.

In closing his address he referred to such good men who had represented this constituency as Uriah Wilson, T. G. Carscallen, and others, all of whom he had personally known, and felt sure that the convention had selected a splendid candidate in Mr. Hambly. He thanked those present for the very kind attention given him during his address.

Moved by Dr. Stratton, seconded by John N. Osborne, that this convention tenders to the Hon. W. F. Nickle a hearty vote of thanks for the excellent address which he has just given. The motion was carried by the audience giving three hearty cheers for the speaker, and one of the best conventions ever held in the riding came to a close by singing the National Anthem.

Wallace's Livery Stable Condition Powders act on the blood, stomach and kidneys. 25c. and 50c. package, at Wallace's.

WILL CHRISTEN PRINCESS MARY'S SON IN ST. JAMES'.

Infant to Wear Costly Lace Trimmed Robes Worn by King George and Prince of Wales.—Relatives Only to Attend Ceremony.

The christening of Princess Mary's and Viscount Lascelles's son, which is expected to take place within the next fortnight, probably will be held in the chapel royal at St. James' Palace. The Archbishop of Canterbury or the Bishop of London will officiate. Only a few of the royal family and the relatives of Viscount Lascelles will be present, and the entire ceremony will be simple. It is said the Queen would have preferred Sandringham for the occasion, but Princess Mary is anxious to leave for her new country home, Goldsborough Hall, as soon as she is able.

The King and the Queen and the Prince of Wales will be among the sponsors. It is understood that tentative names for the infant include Henry, George, Edward and David, the last being a pet name in the family for the Prince of Wales, whereas Henry is the name of the father and his father, the Earl of Harewood.

The christening robes will be those used by both King George and the Prince of Wales. The lace trimming is of almost priceless value.

One question causing much speculation here is the title of Princess Mary's son. It is pointed out that in the event of the death of the present Princess Royal, the Duchess of Fife, the title would then devolve upon Viscountess Lascelles. But it would be unusual if the son of a Princess were a commoner. Besides the child is sixth in a direct line of succession to the throne. The belief obtains that the King soon will advance Lord Harewood to a Lakedom, whereupon Viscount Lascelles would be an Earl and his son a Viscount. But it is thought that the details of this and the christening will be left until Princess Mary is able to give the matter her personal attention.

AMHERST ISLAND AND THE BOWES FAMILY.

In connection with "Forgetful Historian's" letter in the Toronto Globe of Saturday the following statement is taken from W. S. Herrington's "History of Lennox and Addington," which tells how Maria Bowes came into possession of the island:

"It appears a Mohawk Chief was anxious to obtain the pay uniform of Maria Bowes' grandfather, Sir William Johnson. He accosted him and said: 'Sir William, I dream last night that you gave me that uniform.' Sir William was so amused that he took off the uniform and gave it to the Indian. Later, when Sir William met the Indian he saluted him and said: 'I had a strange dream last night. I dreamed that you had given me that island in the blue water over there.'

"'Ho! Ho!' exclaimed the Indian, 'you dream big dreams; I give you the island; but we won't dream any more'.

"About the time the loyalists were settling upon the mainland, Sir John Johnson, Sir William's son, was recognized as the owner of this heavily timbered island across the bay. In due time it was inherited by his daughter, Maria Bowes, who, in 1818, sold it to the Earl of Mount Cashel, and in 1857 it became the property of Major R. P. Maxwell of County Down, Ireland.

"Another story is told of the remarkable manner in which it once changed hands. It runs that a game of cards was in progress at the home of a wealthy lady in Ireland. The stakes were high, the lady was a steady loser, and in desperation put up her Canadian estate and lost it. The title deeds were made out in the name of the winner, who thus became the owner of Amherst Island."

MELBURN—HILL.

An interesting event took place at the Tabernacle Methodist Parsonage, on Wednesday, February 14th, at 11 o'clock, when the marriage of Lulu Irene Hill, eldest daughter of Mr. and Mrs. Fred Hill, Bellville, and Ross Wesley Melburn, youngest son of Mr. and Mrs. Leonard Melburn, Thurlow Hill, was solemnized by Rev. W. Elliott. The bride looked charming in a gown of copen blue crepe-de-chene, with gold lace and beads to match, with large black picture-style hat.

The young couple were attended by Miss Opal Melburn, sister of the groom, who wore a dress of naile silk and radium lace, and Mr. Erwin Hill, brother of the bride, acted as best man. After the ceremony the young couple motored to the home of the bride's parents, where a dainty buffet lunch awaited them, only immediate relatives of the bride being present. The bride and groom left later for points east, and upon their return will reside at Empey Hill, where the groom is a prosperous young farmer.

DODD'S KIDNEY PILLS

FOR ALL KIDNEY DISEASES BACKACHE, RHEUMATISM, SCIATICA, DIABETES, BRIGHT'S DISEASE

No. 1087 THE PROPRIETORS

Notice! Kodak Work!

By bringing your films to me you take no chances of having them lost or spoiled. Quality, not quantity, counts most. Therefore I use only the best chemicals and paper. Prints do not fade or turn yellow. The best is always the cheapest. All work done promptly. On mail orders add postage. Cameras and films for sale. Office on John Street. Address, MRS. R. SHERMAN, Napanee. 7tf

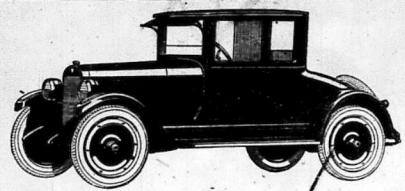

Maxwell Club Coupe

The most beautiful 2-Passenger Closed Car on the market

At a price that will astonish you

CARD'S GARAGE

Corner Dundas and East Sts. Pone 291.

Agents for MAXWELL, NASH and CHALMERS Official A.L.A. Garage

MACDONALD'S BRIER

The Tobacco with a heart

½ lb. TIN NOW 80¢

PACKAGES 15¢

32

Notice to the Public.

First and foremost, the young, dependable, with only one year's experience, but I stand on my reputation as the auctioneer that brings you the money. Licenses for the Counties of Lennox, Hastings and Prince Edward. Sales Dated at the Campbell House every Saturday afternoon.

H. W. GALLAGHER, Auctioneer.

20tf

Wampole's Tasteless Preparation of Cod Liver Oil, (the original), is splendid for preventing grip, and for a general tonic. A fresh supply at Wallace's, special agents.

THOMPSON'S RUPTURE REMEDY

Satisfaction is Guaranteed

You take absolutely no risk in using Thompson's Rupture Remedy. Our guaranteed-positive-cure system of treatment is obtainable at satisfactory prices. Write for full purchase price and free booklet.

By applying to suffer from Rupture, you are entitled to a Free Trial of Thompson's Rupture Remedy.
THOMPSON & HUYCK
Napanee, Ont.

WHY BABIES CRY

It's often hard to find the trouble—It may be teeth—it may be stomach—but oh! so often it is just a chafed irritated skin on which poor Soap has been used.

The remedy for this is so simple! Hours of suffering—night after night of disturbance—have been avoided by mothers, who have insisted on—*Baby's Own Soap.* Of course it costs a little more, a very little more, however—than what is often bought and used—but four generations of Canadian Mothers are there to vouch for its purity, for the soothing healing effect on Baby's delicate skin, for the lovely pure flower fragrance it leaves when Baby fresh and clean is taken from his bath.

Don't you think, Madam, it's worth paying the 15c. a cake, a little less if you buy a box (3 cakes) which your dealer asks for Baby's Own Soap. Adv.

WEISS BROS.'

Big Rubber Sale

Men's Snag Proof Lace and Buckle Rubbers

$2.95

WEISS BROS.

TWO STORES, NAPANEE AND TRENTON.

DO IT NOW!

Have Your Car Painted and Overhauled While Sleighing is Good

Bring in your car now if it needs paint. The job can be done under best conditions when each coat can dry thoroughly before the next is laid on.

Good time for overhauling. Careful attention and satisfaction guaranteed.

GRAHAM'S GARAGE Dundas St. E. Phone 218

Marlatt's Specific for Gall Stones Appendicitis

Gall Stones

Stomach disorders, Indigestion, Appendicitis and Kidney Stones are often caused by Gall Stones. Many persons are suffering with attacks of Gall Stones and appendicitis. "Marlatt's Specific" will relieve without pain or operation.

Two Doctors Advised Operation; First Bottle Passes Many Gall Stones; Each Bottle Did Good Work; Well Satisfied With Results.

Mrs. W. J. B., Somerset, N.S., was advised by two doctors that she would have to undergo an operation. A friend advised her to take the full course of "MARLATT'S SPECIFIC," which she finished September last. She claims she passed a lot of gall stones and after taking several bottles she passed only a very few. Each bottle did its work and Mrs. B. has received great relief from MARLATT'S SPECIFIC.

MRS. W. J. BAMFORTH.

FOR SALE AT ALL DRUGGISTS

Wallace's Drug Store, Limited, Napanee, Ont.

J. W. MARLATT & CO. 211 GERRARD ST. E. TORONTO 1a

ONTARIO ARCHIVES TORONTO

The Daily Risk of Blood Poison

HOW often do you hear of limbs being crippled and lives sacrificed through neglect or improper treatment of simple everyday cuts, scratches or wounds?

To promptly dress all injuries with Zam-Buk is to prevent all dangerous complications. Zam-Buk's rich herbal antiseptic balm which kills and excludes disease-germs, and stimulates festering and bloodpoison. Other properties in Zam-Buk soothe away pain and grow healthy new skin in a wonderful way.

For eczema, piles, ulcers, ringworm, piles, and all blood diseases, burns, scalds, etc., Zam-Buk is equally speedy and powerful. 50c. box, all dealers.

Doctor said Amputation!

Mr. Wm. Edwards of Peter St., Toronto, says: "Acute agony all over injury I had my right arm in sling for months. The pain was terrible, and poison, spreading, and no doctor's treatment was extending. I called in a Zam-Buk doctor. He suggested amputation. But I pressed Zam-Buk on him. This overruled the bad blood and made it healthy again. Zam-Buk also cured my wife and children of terrible eczema."

Zam-Buk

THE WORLD'S ANTISEPTIC HEALER.

SURPRISE SOAP
A PURE HARD SOAP
SURPRISE SOAP

Feels Clean

Garments or materials cleansed with SURPRISE feel Soft and well washed; and carry the truly clean odor so pleasing to the House-keeper.

CLEARANCE SALE

All Winter Goods must go at cost and under cost price to make room for our Spring Goods, which commence arriving this month.

Men's Wool Underwear, reg. $1.50 and $1.75, clear at $1.00 and $1.25 garment.

Young Men's Wool Underwear, reg. $1.50 and $2, reg. $1.25 to clear at $1.00.

Boys' Wool and Cotton Underwear, reg. $1.50 at 50c, reg. $1.00 at 50c, garment.

Men's Winter Overcoats, reg. $18.00, to clear at $7.95.

Boys' Winter Overcoats, sizes 24 to 30, reg. $10.00, to clear at $4.95.

Men's Sweater Coats and Pullovers, reg. $3.25, $3.75, $2.00, $2.50 and $3.50.

Men's Pants, $1.25 up to $4.50.

Boys' Sweater Coats and Pullovers, reg. $2.00, $1.25 at $1.00.

Ladies' Vests, reg. $1.25, to clear at 50c.

Ladies' Combs, reg. $1.25 at 85c; reg. $1.50 at 95c; reg. $2.00 at $1.25, and reg. $2.50 at $1.50.

Ladies' Sweater Coats will go at less than half price.

Ladies' Serge Skirts, Sale Price $2.50, $3.50, $4.50 and $5.50.

Ladies' All Wool Serge and Homespun Dresses, reg. $7.50 at $4.00, and reg. $10.00 at $4.95.

Ladies' Kimonas, reg. $2.00 at $1.25 and reg. $2.50 at $2.00.

Children's Night Gowns, reg. $1.00 at 59c.

J. E. YARED

Opposite Royal Hotel, Napanee.

Extra Heavy All Wool Trousers To Order

$7.50

JAMES WALTERS
Merchant Tailor, - Napanee
Dry Cleaning

Fresh Lettuce at Hooper's.

DON'T DO THIS!

Use LEONARD EAR OIL

IT DOES RELIEVE DEAFNESS and HEAD NOISES. Simply rub it in back of the ears and insert in nostrils.

Special instructions by a noted ear specialist in each package.

MADE IN CANADA

Description booklet sent on request.

A. O. Leonard, Inc.
70 Fifth Avenue New York City

For sale in Napanee by F. L. Hooper, and all reliable druggists.

These cold winter nights there is wonderful comfort to be derived from a Hot Water Bottle. Ask to see our special cloth inserted bottle, guaranteed for years. At Wallace's.

ALFALFA AS A HOG FEED.

(Experimental Farms Note.)

The feeding value of alfalfa for hogs has been demonstrated in numerous instances, but it would not seem amiss at the present time to offer a brief discussion on the matter. Because of its suitability in a variety of forms, it has proven to be a boon to the hog raiser.

When used in the form of green feed either as a soiling or pasture crop, when cured and used as hay, or ground into meal, it has been found that almost invariably this feed has taken a foremost place when compared with the other legumes.

In the cured state as hay it is particularly well adapted to meet the requirements of mature hogs as a roughage, the hogs consume only the finer portions of the stems and the leaves and it is, therefore, very important when harvesting this crop to preserve as many of the leaves as possible.

Analysis shows that alfalfa contains upwards of 16 per cent. of crude protein and about 8.5 per cent. of mineral matter or ash. Both these constituents are relatively important and in the case of the former, forms one of the most expensive constituents of the ration. When thus produced from alfalfa hay, which is a relatively inexpensive source, it permits of a material reduction in the cost of the ration of mature stock.

There is little advantage to be derived from cropping alfalfa or timothy with the break crop of young pigs, because of the fact that the latter has not proven sufficiently great to offset the additional cost. In the case of young pigs, however, which are incapable of handling any appreciable quantity of coarse alfalfa can be used in the form of a meal to advantage. The value of this is peculiar limitations in the handling of roughage in connection with hogs has made the introduction of alfalfa pasture a very important factor in the economical production of pork. Alfalfa pasture is also a very important factor in the production of cheap pork, as the pasture is relatively inexpensive as compared with the cost of grain. It will be found that the most economical method of feeding alfalfa pasture is to allow the hogs to harvest the crop themselves. Experiments have shown that the most economical gains are realized when hogs are allowed to harvest their own feed. Alfalfa pasture is also very important in connection with the cutting and hauling of the crop to the feeding pens, as the production of pork by this method being fully expensive when compared on the basis of cost per pound of gain in live weight.

W. G. DUNSMORE,
Assistant Animal Husbandman.

"What did papa say when you asked permission to marry me?"

"He asked me if I felt capable of assuming a heavy burden?"

"And what did you tell him?"

"I told him I could take care of all he would give us."

A. S. KIMMERLY is hand car of Satter Five Roses Flour, Bran and Shorts; all kinds Feed. Red Clover Seed wanted. Try me.

"Face Disfigured From Eczema"

Writer the Nurse who finally tried D.D.D.

"The doctor had eaten her eyebrows away. Forty medicines had been applied without the use of D. D. D. her condition was growing worse. Then I tried it and after several applications I noticed a change for the better. I continued using it and in a few weeks my face was entirely free from eczema. I will always recommend D. D. D." Mrs. Jos. Soap, 160 Hastings St., Toronto. Try D. D. D. Soap, 25c. Sample free. Get a 35c bottle of D. D. D. Prescription today. Write for free booklet. Wallace's Drug Store, Limited.

D.D.D.
THE Lotion for Skin Disease
Wallace's Drug Store,—Limited

Hardware
Stoves
Tinsmithing

Sole Agents for

Happy Thought Stoves and Ranges

See our

Perfection Coal Oil Heaters

No smoke, no smell
A perfect oil burner

DAVY & ALLISON
PHONE 259.

After taking 1000 ZUTOO TABLETS Says they are Harmless

Mrs. (Dr.) Shortell, of Courtenay, says "I must have taken 1000 Zutoo Tablets. After trying every remedy within reach, I discarded them all four years ago for ZUTOO, which I have taken ever since. I find the tablets a harmless and efficient remedy for all kinds of headache."

25 cents per box—at all dealers.

HOW TO CONSTRUCT A HOT BED.

Garden crops such as tomatoes, cabbage, lettuce and celery, can be greatly advanced in the spring by the use of hot-beds. On the farm the making of such a bed is a simple matter because of the presence of manure of a suitable kind. Whereas the greenhouse has to depend on steam heating for the necessary warmth, the heat for a hot-bed is secured from that arising from fresh manure. The hot-bed may be placed on top of the ground or in an excavation. Whichever plan is decided upon, the site chosen should drain so as not to permit water to stand. If the below-ground plan is adopted, the soil should be taken out to a depth of about 18 inches and for about three feet wider than the frame, so that there may be room for banking up outside the frame. The banking is very important as it conserves the heat. Horse manure is the best. It should be turned once or twice, and should be quite hot and ready for use in five or six days.

To support the glass sash, a simple frame should be made of two-inch lumber. It should be so constructed that it may be raised if the plants get too close to the glass. To provide for the shedding of rain, the back of the frame should be six inches higher than the front.

When building the bed, the manure should be shaken so that the long and coarse particles are well mixed. Tramp well as each layer is added, until a depth of two to two and a half feet is secured. The frame is then put in position and five or six inches of manure is shaken in. Good garden soil to the depth of six inches should now be placed over the manure, and the sash put on. In five or six days the hot-bed will be ready for the seed. A thermometer should be used to test the temperature of the soil, which should record 60 degrees. The seeding should be done in rows about six inches apart as it would in the open ground later in the season.

More complete instructions regarding the cold frame and the plants themselves are contained in Publication Circular No. 60, obtainable from the Publications Branch, Department of Agriculture, Ottawa.

Issued by the Director of Publications, Dominion Department of Agriculture, Ottawa, February 20th, 1923.

WISE AND OTHERWISE.

"A Fort Worth hermit who inherited $100,000 is hunting a wife," says The Wichita Beacon, adding that all he will have to do is to sit still.

If one be troubled with corns, he will find in Holloway's Corn Remover an application that will entirely relieve suffering.

Small Boy (to aviator) — If yer goin' up, sir, would yer mind orderin' if yer can find me little brother's ball-team wot got away from him last Saturday?

Protect the child from the ravages of worms by using Mother Graves' Worm Exterminator. It is a standard remedy, and years of use have enhanced its reputation.

Sam (on outside looking in)—Look heah, nigguh, is you in fo life?

Rastus (on inside looking out)—No, me, I ain't; Jes' fum now on.

Muscular Rheumatism Subdued. — When one is a sufferer from muscular rheumatism he cannot do better than to have the region rubbed with Dr. Thomas' Eclectric Oil. Let the rubbing be brisk and continue until ease is secured. There is more virtue in a bottle of it than can be fully estimated.

Rob—What do you think of those automobile petting parties?

Bob—Well, it seems to me that public sentiment is against public sentiment.

A Prize Dressing for Wounds—In some fly-time and workshops carbolic acid is best for use in cauterizing wounds and cuts sustained by the workmen. Far better to keep on hand a bottle of Dr. Thomas' Eclectric Oil. It is just as quick in action and does not sear the skin or burn the flesh.

"She threw herself at him," said Blinks.

"Yes," replied Jinks, "but after he proposed, she threw him down because a richer fellow fell for her."

Dread of Asthma makes countless thousands miserable. Night after night the attacks return and even when brief respite is given the mind is still in the merest from continual anticipation. Dr. J. D. Kellogg's Asthma Remedy changes all this. Relief comes, and at once, while future attacks are warded off, leaving the afflicted one in a state of peace and happiness he once believed he could never enjoy. Inexpensive and sold almost everywhere.

"A scientist tells me there are 3,000,000 species of insects in the world," remarked Brown.

"Including, I suppose, the species that wears trousers and lets the ladies stand in the street car," snapped the wife.

One of the most effective vermifuges on the market is Miller's Worm Powders. They will not only clear the stomach and bowels of worms, but will prove a very serviceable medicine for children in regulating the infantile system and maintaining it in a healthy condition. There is nothing in their composition that will injure the most delicate stomach when directions are followed, and they can be given to children in the full assurance that they will utterly destroy all worms.

"You ought always to lend a helping hand to a friend."

"I try to," answered Senator Sorghum, wearily; "but there aren't enough Government jobs to go round."

Insurance Salesman (over phone) —Is this Mr. Jones? How would you like to have your wife and child receive $50 a week after your death? Now our—

Jones—Very much, indeed, thank you, I wish 'em luck. By the way, do you supply the wife and child?

VON MOLTKE'S MEMOIRS

ANOTHER EXPLANATION GIVEN OF THE GREAT WAR.

Russia Is Blamed by This Teutonic Writer With Having Been the Cause of the Struggle—The War Lords Hoped to Win by Means of a Swift Campaign.

Add to the growing list of war memoirs those of Count von Moltke, German Chief of Staff at the beginning of the war, which are now being published in Germany by his widow. They have been long awaited with interest by military men, because Moltke was in a position to reveal facts unknown to anyone else, and they promise not to be disappointing, if one may judge by the installments already printed. He recalls to our mind a fact which most people have forgotten, that at one time it seemed possible that the war would be fought between Russia and Germany and Austria. For some critical days there was as much doubt as to whether France would stand by the treaty with Russia as there was whether Britain would respect the guaranty of Belgium's neutrality. In those early days, before there had been any mobilization, the question of Belgium's neutrality had not been raised, though the German plans had long included an invasion of Belgium if war was to be made on France.

On July 29, 1914, the 8 p.m. German Bluebook states for the first time that a telegram arrived from the Emperor Nicholas of Russia, promising to stop all military and diplomatic conference, if Austria-Hungary would declare itself satisfied with the Servian reply. This telegram was not shown to the German Emperor, but was communicated to the Austrian Ambassador. The Emperor William replied to the telegram, but declared that it was too late, as mobilization had already been ordered. Moltke's original plans, however, had already been altered in favor of a general attack on Russia, and he was greatly disturbed when he learned from the Kaiser that Austria was in possibility of France staying out. The Kaiser replied, "Now, Russia will have simply to mobilize on the whole army along the eastern front." The chief of staff pointed out to him that it was not so simple. It might involve a year of preparations, he said, and once the order to mobilize the plan could not be altered.

Germany learned about this time that Britain had agreed to defend the French coast from the German navy, and German military advisers said that if Britain stood by her word she will have simply to mobilize on the whole army along the eastern front.

Blood Poison

HOW often do you hear of limbs being crippled and lives sacrificed through neglect or improper treatment of simple everyday cuts, scratches or wounds?

To promptly dress all injuries with Zam-Buk is to prevent all danger of complications. Zam-Buk is the powerful herbal antiseptic balm which kills and excludes all germs of disease, and prevents festering and blood-poison. Other properties in Zam-Buk soothe away pain and grow healthy new skin in a wonderful way.

For eczema, pimples, ulcers, ringworm, sores, cuts, boils, abscesses, burns, etc., Zam-Buk is equally speedy and effective. 50c. box, all dealers.

Doctor said Amputation!

Mr. Wm. Edwards of Peterboro, Ont., writes: "As the result of an injury I had my left leg badly poisoned. The pain was terrible, and inflammation, swelling and discoloration spread rapidly right up the thigh. The doctors pronounced amputation, but a friend advised me to try Zam-Buk. This soon banished the bad blood poison, and finally healed me. As I continued using Zam-Buk for a few weeks my leg was quite normal again."

Zam-Buk

THE WORLD'S ANTISEPTIC HEALER.

SURPRISE
A PURE HARD SOAP
SURPRISE SOAP

Feels Clean

Garments or materials cleansed with SURPRISE feel Soft and well washed; and carry the truly clean odor so pleasing to the House-keeper.

CLEARANCE SALE

All Winter Goods must go at cost and under cost rates to make room for our Spring Goods, which commence arriving this month.

Men's Wool Underwear, reg. $1.50 and $2.00, to clear at $1.00 and $1.25

Men's Wool Underwear, reg. $2.50, to clear at $1.75

Men's Wool Underwear, reg. $3.00, to clear at $2.25

Boys' Wool and Cotton Underwear, size 24 to 32, reg. $1.00 at 80c. garment.

Men's Winter Overcoats, reg. $15.00, to clear at $7.50

Boys' Winter Overcoats, sizes 24 to 30, reg. $10.00, to clear at $4.95.

Men's Sweater Coats and Pullovers at 95c., $1.25, $1.75, $2.00, $2.50 and $3.00.

Men's Pants, $1.25 up to $4.50.

Boys' Sweater Coats and Pullovers, reg. $1.50 at 95c.; reg. $2.00 at $1.25, and reg. $2.50 at $1.50.

Ladies' Sweater Coats will go at less than half price.

Ladies' Separate Shirts, Sale Price $2.00, $2.50, $2.75 and $3.50.

Ladies' All Wool Serge and Homespun Dresses, reg. $7.50 at $4.00, and reg. $10.00 at $4.95.

Ladies' Kimonas, reg. $2.00 at $1.25 and reg. $3.00 at $2.00.

Children's Night Gowns, reg. $1.00 at 50c.

Ladies' Comets, reg. $1.25 at 85c.; reg. $1.50 at 95c.; reg. $2.00 at $1.25, and reg. $2.50 at $1.50.

Ladies' Knit Underwear, reg. $1.00 and $1.25, to clear at 75c. each.

Ladies' Wool Tams, reg. $1.25, to clear at 75c.

J. E. YARED
Opposite Royal Hotel, Napanee.

Extra Heavy All Wool Trousers

To Order

$7.50

JAMES WALTERS
Merchant Tailor, - Napanee
Dry Cleaning

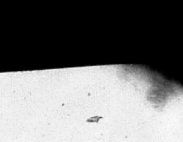

IT DOES RELIEVE DEAFNESS and HEAD NOISES. Simply rub it in back of the ears and insert in nostrils.

Special trial package by a noted ear specialist with each package.

MADE IN CANADA
Description sent on request.
A. O. Leonard, Inc.
70 Fifth Avenue New York City

For sale in Napanee by F. L. Hooper, and all reliable druggists.

These cold winter nights there is wonderful comfort to be derived from a Hot Water Bottle. Ask to see our special cloth inserted bottle, guaranteed for years. At Wallace's.

Fresh Lettuce at Hooper's.

(Experimental Farms Note.)

The feeding value of alfalfa hays has been demonstrated in numerous instances, but it would not seem amiss at the present time to offer a brief discussion on the matter. Because of its suitability in a variety of forms, it has proven to be a boon to the hog raiser.

When used in the form of green feed either as a feeding or pasture crop, when cured and used as hay, or ground into meal, it has been found that almost invariably this feed has taken a foremost place when compared with the other legumes.

In the cured state as hay it is particularly well adapted to meet the requirements of mature hogs as a roughage, the hogs consume only the finer portions of the stems and the leaves and it is, therefore, very important when harvesting this crop to preserve as many of the leaves as possible.

Analysis shows that alfalfa contains upwards of 16 per cent. of crude protein and about 85 per cent. of mineral matter or ash. Both these constituents are relatively important and in the case of the former, forms one of the most expensive constituents of the ration. When this produced from alfalfa hay, which is a relatively inexpensive source, it permits of a considerable saving in the cost of the ration of mature stock.

Then, as little advantage is to be gained from chopping alfalfa or grinding it into meal, except for young pigs, because of the fact that the increased value has not proven sufficiently great to offset the additional cost of the manipulation. Good alfalfa hay, however, which is incapable of yielding any appreciable quantity of leaves, and alfalfa meal are the most valuable feeds to be added to a grain ration of roots or silage. The most rapid gains are realized when 2 or 3 pounds of each per 100 pounds of grain are supplied for every 200 pounds in live weight. It was found that the most economical way of using alfalfa pasture was to turn the hogs on when weight in the vicinity of 100 pounds when placed on the pasture.

It is generally accepted fact that a mineral or starter rains may be obtained where a system of soiling is practiced than when hogs are pasturing, but the net inconsiderable additional income and expense involved in the cutting and feeding of the crop has resulted in the production of pork by the method being fully as economical when compared with the basis of cost per pound of gain in live weight.

W. G. DUNSMORE,
Assistant Animal Husbandman.

"What did papa say when you asked permission to marry me ?"

"He asked me if I felt capable of assuming a heavy burden ?"

"And what did you tell him ?"

"I told him I could take care of all he would give us."

A. S. KIMMERLY to hand car of Sugar: Five Roses Flour, Bran and Shorts; all kinds Feed. Red Clover Seed wanted. Try our Teas.

"Face Disfigured From Eczema"

Writes the Nurse who finally tried D.D.D.

"The doctor had extra her face taken away. Permanent she had become disfigured. Since the use of D. D. D. her face has resumed its normal appearance. Many of her friends have noticed their natural appearance."

Come and let us prove to you what D. D. D. Prescription can do for you. Call today for a 25c. trial bottle and see for yourself what relief you can obtain from this wonderful remedy. Try D. D. D. Soap, too.

D.D.D.
THE Lotion for Skin Disease
Wallace's Drug Store, Limited

Hardware

Stoves

Tinsmithing

Sole Agents for

Happy Thought Stoves and Ranges

See our

Perfection Coal Oil Heaters

No smoke, no smell

A perfect oil burner

DAVY & ALLISON
PHONE 259.

After taking 1000 ZUTOO TABLETS Says they are Harmless

Mrs. (Dr.) Shortleff, of Coatsbook, says "I must have taken 1000 Zutoo Tablets. After trying every remedy within reach, I discarded them all four years ago for ZUTOO, which I have taken ever since. I find the tablets a harmless and efficient remedy for all kinds of headache."

25 cents per box—at all dealers.

Garden crops such as tomatoes, cabbage, lettuce and celery, can be greatly advanced in the spring by the use of hot-beds. On the farm the making of such a bed is a simple matter because of the presence of manure of a suitable kind. Whereas the greenhouse has to depend on steam heating for the necessary warmth, the heat for a hot-bed is secured from that arising from fresh manure. The hot-bed may be placed on top of the ground or in an excavation. Whichever plan is decided upon, the site chosen should drain so as not to permit water to stand. If the below-ground plan is adopted, the soil should be taken out to a depth of about 18 inches and for about three feet wider than the frame, so that there may be room for banking up outside the frame. The banking is very important as it conserves the heat. Horse manure is the best. It should be turned once or twice, and should be quite hot and ready for use in five or six days.

To support the glass sash, a simple frame should be made of two-inch planks. It should be so constructed that it may be raised if the plants get too close to the glass. To provide for the shedding of rain, the back of the frame should be six inches higher than the front.

When building the bed, the manure should be taken so that the long and short particles are well mixed. Tramp well as each layer is added, until a depth of two feet is reached. The sash is secured. The frame is then put in position and five or six inches more manure is shaken in. Good garden soil to the depth of six inches should now be placed over the manure, and the sash put on. In five or six days the hot-bed will be ready for the seed. A temperature should be used and the temperature of the soil should not exceed 70 degrees. The seed should be done in rows and further inches apart as it would in ordinary ground later in the season.

Note.—Copies of bulletin No. 1, "Building the cold frame and the hot-bed," may be obtained on application to Publication Circular No. 9, obtainable from the Publications Branch, Department of Agriculture, Ottawa, issued by the Director of Publicity, Dominion Department of Agriculture, Ottawa, February 20th, 1922.

WISE AND OTHERWISE.

"A Fort Worth hermit who inherited $100,000 is hunting a wife," notes The Wichita Beacon, adding that all he will have to do is to sit still.

If one be troubled with corns, he will find in Holloway's Corn Remover an application that will entirely relieve suffering.

Small Boy (to aviator) — If yer goin' up, sir, would yer mind seein' if yer can find me little brother's ball. I can wot got away from him last Saturday ?

Protect the child from the ravages of worms by using Mother Graves' Worm Exterminator. It is a standard remedy, and years of use have enhanced its reputation.

Sam (on outside looking in)—Look heah, nigrah, is you in fa'r life ?

Rastus (on inside looking out) — No, me, I ain't; jes' fum now on.

Muscular Rheumatism Subdued. — When one is a sufferer from muscular rheumatism he cannot do better than to have the region rubbed with Dr. Thomas' Eclectric Oil. Let the rubbing be done and continue until cure is secured. There is more virtue in a bottle of it than can be fully estimated.

Bub—What do you think of cave dwellers getting parties ?

Dub—Well, it seems to me that public sentiment is against public sentiment.

A Prime Dressing for Wounds—In some families and workshops carbolic acid is kept for use in cauterizing wounds and cuts sustained by the members. Far better to keep on hand a bottle of Dr. Thomas' Eclectric Oil, that is just as quick in action and does not sear the skin or burn the flesh.

"She threw herself at him," said Blinks.

"Yes," replied Jinks, "but after he proposed, she threw him down because a richer fellow fell for her."

Dread of Asthma makes countless thousands miserable. Night after night the attacks return and even when brief respite is given the mind is still in torment from continual anticipation. Dr. J. D. Kellogg's Asthma Remedy changes all this. Relief comes, and at once, while future attacks are warded off, leaving the afflicted one in a state of peace and happiness he once believed he could never enjoy. Inexpensive and sold almost everywhere.

"A scientist tells me there are 2,000,000 species of insects in the world," remarked Brown.

"Including, I suppose, the species that wears trousers and lets the ladies stand in the street car," snapped the wife.

One of the most effective vermifuges on the market is Miller's Worm Powders. They will not only clear the stomach and bowels of worms, but will prove a very serviceable medicine for children in regulating the digestive system and maintaining it in a healthy condition. There is nothing in their composition that will injure the most delicate stomach when directions are followed, and they can be given to children in the full assurance that they will utterly destroy all worms.

"You ought always to lend a helping hand to a friend."

"I try to," answered Senator Sorghum, wearily; "but there aren't enough Government jobs to go 'round."

Insurance Salesman (ever phone)—Is this Mr. Jones ? How would you like to have your wife and child receive $50 a week after your death ? Now our—

Jones—Very much, indeed, thank you, I wish 'em luck. By the way, do you supply the wife and child ?

ANOTHER EXPLANATION GIVEN OF THE GREAT WAR.

Russia Is Blamed by This Teutonic Writer With Having Been the Cause of the Struggle—The War Lords Hoped to Win by Means of a Swift Campaign.

Add to the growing list of war memoirs those of Count von Moltke, German Chief of Staff at the beginning of the war, which are now being published in Germany by his widow. They have been long awaited with interest by military men, because Moltke was in a position to reveal facts unknown to anyone else, and they promise not to be disappointing, if one may judge by the installments already printed. He recalls to our mind a fact which most people have forgotten, that at one time it seemed possible that the war would be fought between Russia and Germany and Austria. For some critical days there was as much doubt as to whether France would stand by the Czar with her gold as there was whether Britain would stand by the guaranty of Belgium's neutrality. Moltke himself was not sure that there had been any actual mobilization, the question of Belgium's neutrality had not been raised, and the German plans had long contemplated an invasion of Belgium if war was to be made on France.

On this, Moltke, like a true Germanic planner, is not quite clear. He says that Russia refused to believe that Germany would have to declare war, and that the Czar sent a telegram to the Kaiser to stand by Austria. But he also says that the Russian Tsar's telegram did not arrive in Berlin until the prospect, and as events now showed the reality, of war had been accepted by the Council of Ministers and the Chief of the General Staff. Moltke also says that Austria, however, had refused to begin hostilities without Germany's help, and that it was only after it had been assured of that help that Austria declared war on Russia.

Germany learned about this time that Britain had agreed to defend the French coast from the German navy, and German military advisers said that if Britain would stay out they would agree not to make any use of their navy against France; for they were of opinion that the war would be decided on land. In the minds of these advisers at the time there seems to have been nearly equal uncertainty besides concerning Britain's position. Von Moltke says plainly that Britain duped Germany, and that her various notes kept back the chief thing Germany needed for her mobilization, German private, not to attack France if France would remain neutral, and promises of secrecy which took toll of the kaiser's confidence in the British good faith. French security, however, was doubtful evidence British word to go to France in case of war for France, so he proposed to the kaiser that as a guarantee a German occupation of Germany's fortified fortresses on the north coast would be necessary. This plan was rejected because it "indicated lack of confidence in England."

Von Moltke says that he pressed himself alone in insisting that France was certain to support Russia, and he emphasizes that of the two, France was the more formidable opponent. He points out that to realize a weak defensive army in the eastern front and massing the greatest strength against France, information was to the effect that France contemplated troops watching Italy was not to be lifted, and he strongly urged that an immediate march should be made through Luxemburg and Belgium. The quick seizure of Liege was necessary, it says, if the French were to be prevented from digging in. Some of his colleagues were in favor of marching on Paris, but would allow likely to provoke Britain, and at the time nothing seemed of so much importance as to placate Britain, though, as remarked, Moltke felt from the outset that France would fight, and that Britain would join her.

The kaiser, however, seemed to think otherwise. Moltke said that he was forced to change his mobilization plans he would resign. He had already ordered an army corps to occupy Luxemburg, but was told to recall it by Bethmann-Hotwen, who said it would be construed as an attack on France. When an adjutant brought him the order recalling the corps he threw down his pen and refused to sign. He wept and went home in a state of profound dejection. That night at 11 o'clock he was summoned by the kaiser, who handed him a despatch from the King of England. It was to the effect that nothing was known by him about an alleged guaranty by England which would prevent France from declaring war and that Lichnowsky's despatch must have been based on an error or a misunderstanding. The kaiser was greatly agitated and said to Von Moltke, "Now you may do as you like." That night a German army corps was on the march to Luxemburg and the war was on. Von Moltke says that but for England, France would have been quickly crushed.

Look to Your Eyes

Beautiful Eyes, like fine Teeth, are the mark of Quality and Care. The daily use of Murine makes Dark Circles disappear, Reproduces Normal Color and Beauty to the Eyes.

MURINE For Your EYES

The M. B. Mills Co. are making a specialty of the Poultry business, in all its branches, and have installed a Buckeye Mammoth Incubator, to enable them to keep up with the growing demand for custom hatching and baby chicks, at cheaper rates. Come in and see the machine and book your orders early, and secure space for hatching.

We have a few used machines to sell at reduced prices, and are agents for the celebrated Buckeye Incubators and Standard Brooders with coal or oil burners, the best device ever invented to take care of Baby Chicks. Breeding Cockerels for sale cheap; also Pullets.

We pay highest prices for Live Hens and Live and Dressed Poultry, all the year round.

Get dealing with us for satisfaction. 8d

After Every Meal

WRIGLEY'S

Top off each meal with a bit of sweet in the form of WRIGLEY'S.

It satisfies the sweet tooth and aids digestion.

Pleasure and benefit combined.

Children and grown-ups always agree on the pleasure of using

INFANTS DELIGHT
IT'S WHITE
TOILET SOAP

YOUNG DAUGHTER MADE WELL

Mother Tells How Her Daughter Suffered and Was Made Well by Lydia E. Pinkham's Vegetable Compound

Vancouver, B.C.—" My daughter is a young girl who has been having a severe pains and weak and dizzy spells for some time and had lost her appetite. Through an older daughter who had used Lydia E. Pinkham's Vegetable Compound for the same trouble, we were told of it. Lydia E. Pinkham's Vegetable Compound. My daughter has been taking it for several months and is quite all right now. It has done all it was represented to do and we have told a number of friends about it. I am never without a bottle of it in the house for I myself take it for that weak, tired, worn-out feeling which sometimes comes to us all. I find it is building me up and I strongly recommend it to women who are suffering and I am glad my daughter have." — Mrs. J. McDONALD, 2947 30th Ave. East, Vancouver, B. C.

From the age of twelve a girl needs all the care a thoughtful mother can give. Many a woman has suffered years of pain and misery—the victim of thoughtless ignorance of the mother who should have guided her during this time.

If the complaints of headaches, pains in the back and lower limbs, or if you notice a slowness of thought, nervousness or irritability on the part of your daughter, make life easier for her.

Lydia E. Pinkham's Vegetable Compound is especially adapted for such conditions. C

MAKE MONEY AT HOME

We want you to become a Parrish everything. You begin 1 to 5 clocks an hour at home or your spare time. No canvassing or soliciting. We guarantee you $1.00 an hour. Clock interest by our New Easy Payment Plan and pay cash each week to your customers.

Write for Free Booklet and Terms Now.

DETROIT CLOCK SCHOOL
255 Lead Security Toronto, Ont.

Masters & Tierney
UNDERTAKERS
Successors to Carscallen Bros.

Motor and Horse Drawn Equipment

Dealers in

Wallpapers, Window Shades and Mouldings

Centre St. South

House phone 145. Office phone 30

"I NEVER HAD A NARROWER ESCAPE"

"I never realized until a few months ago how risky it is to neglect a cold in the chest. I have always had much good health, that a cold either in the head or chest, while unpleasant, never gave me any worry. Outside an occasional cold, I had never known what it was to be laid up even for a day in my life, until last December. One afternoon I got a chill and, no matter how close I got to the stove, I couldn't seem to get warm. This chill was followed by a cold in my chest. As usual I neglected it and it kept getting worse and worse. Finally I had to go to bed and send for the doctor. His examination showed that I had pneumonia and a bad case at that. By careful nursing on the part of my husband, my children and some friends, I managed to pull through, but the doctor told me I had a narrow shave. And here's where my troubles began. While I was now out of danger, I was anything but well. I was still very weak from the effects of the pneumonia. Although I had lots of life and energy before my sickness, I was now worn out and tired all the time. I slept fairly well, more because I was exhausted. But my appetite did not respond to be asleep. I was conscious most of the time of what went on around me although all kinds of tempting dishes were prepared for me I had no relish for food. I could no relish for food. I could no relish for food. I could

The Daily Risk of Blood Poison

HOW often do you hear of limbs being crippled and lives sacrificed through neglect or improper treatment of simple everyday cuts, scratches or wounds?

To promptly dress all injuries with Zam-Buk is to prevent all danger of complications. Zam-Buk's powerful herbal antiseptic balm which *kills* and *checks* the growth of germs, and prevents festering or blood-poison. Other properties in Zam-Buk quickly start pain and make healthy new skin in a wonderful way.

For eczema, pimples, sores, ringworm, piles and all skin troubles, burns, scalds, cuts, Zam-Buk is equally speedy and powerful. 50c. box, all dealers.

Doctor said Amputation!

Mr. Wm. Edwards, of Peterboro, Ont., writes: "Some years ago I had my hand cut in using a mowing machine. The pain was terrible, and I suffered untold agony. Doctors wanted to amputate, but I refused. Then I started using Zam-Buk. This soon banished the bad pains and healed the wound. Zam-Buk is truly a wonderful healer."

Zam-Buk

THE WORLD'S ANTISEPTIC HEALER.

SURPRISE SOAP
A PURE HARD SOAP

Feels Clean

Garments or materials cleansed with SURPRISE feel Soft and well washed; and carry the truly clean odor so pleasing to the House-keeper.

CLEARANCE SALE

All Winter Goods must go at cost and order is the rule to make room for Spring Stock, which commences arriving this month.

Men's Combination Underwear, reg. $3.00, to clear at $1.90 and $1.25 a suit; other at cost prices.

Youths' Suits, Wool Underwear, sizes 24 to 32, reg. $1.25 to clear at 89c. each.

Boys' Wool and Cotton Underwear, sizes 25 to 32, reg. $1.00 at 50c. garment; other lines half price.

Men's Winter Overcoats, reg. $15.00, to clear at $7.95.

Boys' Winter Overcoats, sizes 24 to 36, reg. $10.00, to clear at $5.00.

Men's Sweater Coats and Pullovers, at 95c., $1.25, $1.75, $2.00, $2.50 and $3.50.

Boys' Sweater Coats and Pullovers, reg. $2.00 at $1.25 and reg. $2.50 at $1.50.

Ladies' Overalls, reg. $1.25 at 85c.; reg. $1.70 at 95c.; reg. $2.00 at $1.25, and reg. $2.50 at $1.50.

Ladies' Sweater Coats will go at less than half price.

Ladies' Separate Skirts, Sale Price $2.50, $3.50, $4.50 and $5.50.

Ladies' All Wool Serge and Homespun Dresses, reg. $7.50 at $4.00, and reg. $10.00 at $4.95.

Ladies' Kimonas, reg. $2.00 at $1.25 and reg. $2.50 at $2.00.

Children's Night Gowns, reg. $1.00 at 50c.

J. E. YARED

Opposite Royal Hotel, Napanee.

Extra Heavy All Wool Trousers To Order

$7.50

JAMES WALTERS

Merchant Tailor, - Napanee
Dry Cleaning

IT DOES RELIEVE DEAFNESS and HEAD NOISES. Simply rub it in back of the ears and insert in nostrils.

Special instructions by a noted ear specialist in each package.

MADE IN CANADA

Description of Oil for ears on request.

A. O. Leonard, Inc.
70 Fifth Avenue New York City

For sale in Napanee by F. L. Hooper, and all reliable druggists.

These cold winter nights there is wonderful comfort to be derived from a Hot Water Bottle. Ask to see our special cloth inserted bottle, guaranteed for years. At Wallace's.

Fresh Lettuce at Hooper's.

ALFALFA AS A HOG FEED.

(Experimental Farms Note.)

The feeding value of alfalfa for hogs has been demonstrated in numerous instances, but it would not seem amiss at the present time to offer a brief discussion on the matter. Because of its suitability in a variety of forms, it has proven to be a boon to the hog raiser.

When used in the form of green feed either as a soiling or pasture crop, when cured and used as hay, or ground into meal, it has been found that almost invariably this feed has taken a foremost place when compared with the other legumes.

In the cured state as hay it is particularly well adapted to meet the requirements of mature hogs as a roughage. The hogs consume only the finer portions of the stems and the leaves and it is, therefore, very important when harvesting this crop to preserve as many of the leaves as possible.

Analysis shows that alfalfa contains upwards of 16 per cent. of crude protein and about 8.5 per cent. of mineral matter or ash. Both these constituents are relatively important and in the case of the former, forms one of the most expensive constituents of the ration. When thus procured from alfalfa hay, which is a relatively inexpensive source, is perhaps of as much significance in the cost of the ration of mature stock.

There is little advantage to be gained by grinding alfalfa hay in order to introduce it into meal, except for young pigs, because of the fact that the husks of the leaves are indigestible and if ground to a fine state of division it tends to offset the advantages of the ease of digestion. However, when it is incapable of handling any appreciable quantity of roughage, it may be advisable to grind the hay into meal.

Alfalfa meal is a valuable addition to the ration of young pigs, but it is not to be considered as a substitute for tankage or skim milk. Experimental results have shown that the addition of alfalfa pasture to a ration of corn and tankage has produced as much if not more rapid gains per hundred pounds of corn as has been obtained from the addition of 2 per cent. of tankage to a ration of corn and alfalfa meal. It was found that the most economical gains on middle weight pigs were obtained from hay when eaten in the vicinity of 1,000 pounds when placed on pasture.

It is generally conceded that the addition of tankage to a ration of corn and alfalfa meal, or corn and alfalfa hay, is not necessary when a system of soiling is practised from which pigs are pastured, but the labor and expense involved in the cutting and hauling of the crop to the pigs by this method being fully as great as that incurred in the production of cheap pork per pound of gain in live weight.

W. G. DUNSMORE,
Assistant Animal Husbandman.

"What did papa say when you asked permission to marry me?"

"He asked me if I felt capable of supporting a heavy burden."

"And what did you tell him?"

"I told him I could take care of all he could give me."

A. E. KIMMERLY to hand car of Sargent's Five Roses Flour, Bran and Shorts; also kinds Feed. Red Clover Seed donated. Try our Teas.

"Face Disfigured From Eczema"

Writer the Nurse who Kindly tried D.D.D.

"The sister who broke her arm, says: How glad I am that I used D.D.D. for my eczema. Since then my skin has been clear and all their friends admire their natural complexion."

Cases can be cured, no matter how severe, by the wonderful healing oil of D. D. D. Just a few drops of this oil relieves the itch, and soothes the skin. Don't suffer another day, but get relief from the first bottle. Trial bottle, 35c. Regular Treatment, $1.00 bottle.

D.D.D.
THE Lotion for Skin Disease
Wallace's Drug Store, Limited

Hardware
Stoves
Tinsmithing

Sole Agents for

Happy Thought Stoves and Ranges

See our

Perfection Coal Oil Heaters

No smoke, no smell
A perfect oil burner

DAVY & ALLISON
PHONE 259.

After taking 1000 ZUTOO TABLETS Says they are Harmless

Mrs. (Dr.) Shurtleff, of Courtwick, says "I must have taken 1000 Zutoo Tablets. After trying every remedy within reach, I discarded them all four years ago for ZUTOO, which I have taken ever since. I find the tablets a harmless and efficient remedy for all kinds of headache." 25 cents per box—at all dealers.

HOW TO CONSTRUCT A HOT BED.

Garden crops such as tomatoes, cabbage, lettuce and celery, can be greatly advanced in the spring by the use of hot-beds. On the farm the making of such a bed is a simple matter because of the presence of manure of a suitable kind. Whereas the greenhouse has to depend on steam heating for the necessary warmth, the heat for a hot-bed is secured from, that arising from fresh manure. The hot-bed may be placed on top of the ground or in an excavation. Whichever plan is decided upon, the site chosen should drain so as not to permit water to stand. If the below-ground plan is adopted, the soil should be taken out to a depth of about 18 inches and for about three feet wider than the frame, so that there may be room for banking up outside the frame. The banking is very important as it conserves the heat. Horse manure is the best. It should be turned once or twice, and should be quite hot and ready for use in five or six days.

To support the glass sash, a simple frame should be made of two-inch planks. It should be so constructed that it may be raised if the plants get too close to the glass. To provide for the shedding of rain, the back of the frame should be six inches higher than the front.

When building the bed, the manure should be thrown so that the long and short material will get well mixed. Then as each layer is added, until a depth of two feet is reached, it should be tramped. The frame is then put in position and five or six inches of manure is added. Good rich soil to the depth of six inches should now be placed over the manure, and the sash put on. In five or six days the hot bed will be ready for use.

A thermometer should be used and temperatures of the soil should not exceed 90 degrees. The soil should not be done in some days after the bed is made, as it would be apt to burn the seeds. Before planting, the soil should be watered thoroughly. Transplanting, thinning, hardening off, watering and ventilating the cold frame and hot-bed, demand care and attention in order to get the best results. Directions for the construction of hot-beds and cold frames may be obtained from the Field Husbandry Branch, Department of Agriculture, Ottawa.

Dominion Department of Agriculture, Ottawa, February 20th, 1923.

WISE AND OTHERWISE.

"A Fort Worth hermit who inherited $100,000 is hunting a wife," says The Wichita Beacon, adding that all he will have to do is to sit still.

If one be troubled with corns, he will find in Hollaway's Corn Remover an application that will relieve the most suffering.

Small Boy (to aviator) — If you goin' up, sir, would yer mind seein' if yer can find me little brother's balloon wot got away from him last Saturday?

Protect the child from the ravages of worms by using Mother Graves' Worm Exterminator. It is a standard remedy, and years of use have enhanced its reputation.

Sam (on outside looking in)—Look nesh, nigrah, is you in fa life?

Rastus (on inside looking out)—You me, I ain't; jes' fine now, en.

Muscular Rheumatism Subdued.—When one is a sufferer from muscular rheumatism he cannot do better than to have the portion rubbed with Dr. Thomas' Eclectric Oil. Let the rubbing be brisk and continue until relief is secured. There is more virtue in this oil than can be fully estimated.

Bill—What do you think of these automobile petting parties?

Jill—Well, it seems to me that public sentiment is against public sentiment.

A Prime Dressing for Wounds.—In some factories and workshops carbolic acid is used for the treatment of wounds and cuts sustained by the workmen, so far better to keep on hand a bottle of Dr. Thomas' Eclectric Oil. It is just as quick in action and does not sear the skin or burn the flesh.

"She threw herself at him," said Blinks.

"Yes," replied Jinks, "but after he proposed, she threw him down because a richer fellow fell for her."

Dread of Asthma makes countless thousands miserable. Night after night the attacks return and even when brief respite is given the mind is still in torment from continual anticipation. Dr. J. D. Kellogg's Asthma Remedy changes all this. Relief comes, and at once, while future attacks are warded off, leaving the afflicted one in a state of peace and happiness he once believed he could never enjoy. Inexpensive and sold almost everywhere.

"A scientist tells me there are 2,000,000 species of insects in the world," remarked Brown.

"Including, I suppose, the species that wears trousers and lets the ladies stand in the street car," snapped the wife.

One of the most effective vermifuges on the market is Miller's Worm Powders. They will not only clear the stomach and bowels of worms, but will prove a very serviceable medicine for children in regulating the infantile system and maintaining it in a healthy condition. There is nothing in their composition that will injure the most delicate stomach when directions are followed, and they can be given to children in the full assurance that they will utterly destroy all worms.

"You ought always to lend a helping hand to a friend."

"I try to," answered Senator Sorghum, wearily; "but there aren't enough Government jobs to go 'round."

Insurance Salesman (over phone)—Is this Mr. Jones? How would you like to have your wife and child receive $50 a week after your death? Now our—

Jones—Very much, indeed, thank you. I wish 'em luck. By the way, do you supply the wife and child?

VON MOLTKE'S MEMOIRS

ANOTHER EXPLANATION GIVEN OF THE GREAT WAR.

Russia Is Blamed by This Teutonic Writer With Having Been the Cause of the Struggle—The War Lords Hoped to Win by Means of a Swift Campaign.

Add to the growing list of war memoirs those of Count von Moltke, German Chief of Staff at the beginning of the War, which are now being published in Germany by his widow. They have been long awaited with interest by military men, because Moltke was in a position to reveal facts unknown to anyone else, and they promise not to be disappointing, if one may judge by the installments already printed. He recalls to our mind a fact which most people have forgotten, that at one time it seemed possible that the war would be fought between Russia and Germany and Austria. For some critical days there was as much doubt as to whether France would stand by the treaty with Russia as there was whether Britain would stand by the guaranty of Belgium's neutrality. In times such as those there is but little room for normal mobilization, the question of Belgium's neutrality has not been publicly discussed, and plans had long contemplated an invasion of Belgium if war was to be made on France.

Moltke, like Bismarck, Caprivi, Hohenlohe, Bülow and Bethmann-Hollweg, was a firm believer in the necessity of maintaining the Triple Alliance, and diplomatic conferences were held from time to time with the object of keeping Italy in line. Moltke's memoirs, however, throw little light on the efforts that were made to prevent Austria-Hungary from declaring war on Serbia, and the events immediately following the murder of the Archduke Francis Ferdinand are left in obscurity. Moltke's account of the Kaiser's visit to Vienna after the funeral of the Archduke and his wife, and of the conferences that followed, is disappointingly meagre. He says that the Kaiser returned to Berlin "fully convinced that Austria would act against Serbia with all energy, and that Russia would not intervene." Moltke's own attitude was apparently that of a soldier and not a diplomat. He says that he "considered it his duty to express his opinion that Austria must not allow herself to be deterred from her intentions by the possibility of Russian intervention." He was convinced that Russia was not ready for war, and that France would not support Russia, and he apparently believed that the refusal of the Kaiser to grant the Austrian possibility of France staying out was the Kaiser's opinion. "Now," he said, "we will have simply to mobilize and we will have all the Germans on our side." The effect of this policy was to bring it about that it was not so simple. It misled Austria-Hungary into a state of preparedness, for which she could not be blamed, but which could not be allowed.

Germany learned about this time that Britain had agreed to defend the French coast from the German fleet, and German military advisers said that if Britain would stay out they would agree not to take any part of their navy against France, for they were so pleased that the war would be decided on land that the minds of these advisers at the time there seems to have been exerted some influence concerning Britain's position. Von Moltke says plainly that Britain dupped Germany, and that her various notes kept back the day when Germany should have ceased mobilization. He now pretends not to attack France if France would remain neutral, and considers that Britain took that step because she feared that Germany would attack France. Moltke knew that Britain was making preparations to transport troops to France, and he regarded it as a matter of course that Germany would endeavor to destroy the British Expeditionary Force. This idea was not shared by Bethmann-Hollweg, who considered the invasion of England.

Von Moltke says that he expressed himself alone in insisting that France was certain to support Russia, and we remember that at that time, France was the more formidable opponent. His reasons, briefly, were that Germany could not afford a war on two fronts, and massing greater strength against France. His information was that the effort of France contemplated troops marching. This was not to be filling, and he strongly urged that an immediate march should be made through Luxemburg and Belgium. The quick seizure of Liege was necessary, he says, if the French were to be prevented from digging in. Some of his colleagues were in favor of marching the German right wing through Holland, but Moltke overruled this as being certain to drive Holland to arms. It would also be likely to provoke Britain, and at the time nothing seemed of so much importance as to placate Britain, though, as remarked, Moltke had from the outset that France would fight, and that Britain would join her.

The Kaiser, however, seemed to think otherwise. Moltke said that if he was forced to change his original plans he would resign. He had already ordered an army corps to occupy Luxemburg, but was told to recall it by Bethmann-Hollweg, who said it would be construed as an attack on France. When an adjutant brought him the order recalling the corps he threw down his pen and refused to sign. He wept and went home in a spirit of profound dejection. That night at 11 o'clock he was summoned by the Kaiser, who handed him a despatch from the King of England. It was to the effect that nothing was known by him about an alleged guaranty by England which would prevent France from declaring war and that Lichnowsky's despatch must have been based on an error or a misunderstanding. The Kaiser was greatly agitated and said to Von Moltke, "Now you may do as you like." That night a German army corps was on the march to Luxemburg and that was followed on by Moltke says that but for England, France would have been quickly crushed.

Look to Your Eyes

Beautiful Eyes, like fine Teeth, are the mark of Culture and Care. The daily use of Murine makes Eyes Clear and Beautiful. Especially Recommended by Actresses.

MURINE For Your EYES

CUSTOM HATCHING.

The M. B. Mills Co. are making a specialty of the Poultry business, in all its branches, and have installed a Buckeye Mammoth Incubator, to enable them to keep up with the growing demand for custom hatching and baby chicks, at cheaper rates. Come in and see the machine and book your orders early, and secure space for hatching.

We have a few used machines to sell at reduced prices, and are agents for the celebrated Buckeye Incubators and Standard Brooders with coal or oil burners, the best device ever invented to take care of Baby Chicks.

Breeding Cockerels for sale cheap; also Pullets.

We pay highest prices for Live Hens and Live and Dressed Poultry, all the year round.

Get dealing with us for satisfaction. 84-

After Every Meal

WRIGLEY'S

Top off each meal with a bit of sweet in the form of WRIGLEY'S.

It satisfies the sweet tooth and aids digestion.

Pleasure and benefit combined.

Children and grown-ups always agree on the pleasure of using

INFANTS DELIGHT
IT'S WHITE
TOILET SOAP

YOUNG DAUGHTER MADE WELL

Mother Tells How Her Daughter Suffered and Was Made Well by Lydia E. Pinkham's Vegetable Compound

Vancouver, B.C.—"My daughter is a young girl who has been having severe pains and weak and dizzy feelings some time and had lost her appetite. Though an older daughter had passed of a woman who was going through the same trouble, we were advised by Lydia E. Pinkham's Vegetable Compound. My daughter has taken it for several months and is quite well again now. It has done all it was represented to do and we have told a number of friends about it. I am never without a bottle of it in the house for I myself take it for that weak, tired, worn-out feeling which sometimes comes to us all. I believe it is helping my daughter and I recommend it to women who are suffering as I and my daughter have." — Mrs. J. McDavid, 2545 5th Ave. East, Vancouver, B. C.

From the above letter we see that a girl need not suffer when a tried and true remedy like Lydia E. Pinkham's Vegetable Compound is especially adapted for such conditions. C

$ MAKE MONEY AT HOME

We start you in business. Furnish everything. You make 1 to 3 dollars an hour at home in your spare time. No canvassing or soliciting. We guarantee to teach you Show Card lettering or sign painting by our new system and supply you with steady work at home. Write for particulars. *We also want Agents.* Terms Free. DETROIT SHOW CARD SCHOOL, 285 Lane Building, Detroit, Mich.

Masters & Tierney
UNDERTAKERS
Successors to Carscallen Bros.

Motor and Horse Drawn Equipment

Dealers in
Wallpapers, Window Shades and Mouldings

Centre St. South
House phone 145. Office phone 30
12-6m

"HAD A NARROW ESCAPE"

"I never realized until a few months ago how risky it is to neglect a cold in the chest. I have always had such good health, that a cold either in the head or chest, while unpleasant, never gave me any worry. Outside an occasional cold, I had never known what it was to be laid up even for a day in all my life, until last December. One afternoon I got a chill and no matter how close I got to the stove, I couldn't seem to get warm. This chill was followed by a cold in my chest. As usual I neglected it and it kept getting worse and worse. Finally I had to go to bed and send for the doctor. His examination showed that I had pneumonia and a bad case at that. By careful nursing on the part of my husband, my children and some friends, I managed to pull through, but the doctor told me I had a narrow shave. And here's where my troubles began. While I was now out of danger, I was anything but well. I was still very weak from the effects of the pneumonia. Although I took lots of life and exercise before my sickness, I was now nervous and tired all the time. I simply didn't feel like myself any more. I was disheartened, for nothing I took seemed to do me any good. I wonder whether I am the only one who has had a friend call on me and remark on how much I have changed during my illness? I certainly am in perfect health again, and can feel and look the difference. If I can help any poor sufferer I shall be glad to do so.

Cornel is sold by your druggist and if you can conscientiously say after you have used it that it hasn't done you any good, return the empty bottle to him and he will refund your money. —6-2

Sold in Napanee by Wallace's Drug Store, Limited.

PLUMBING TINSMITH

SERVICE

Everything for the Dairy.—Milk Cans, Pails, Creameries.

Farm Tools. Building Material

FORKS.	CEMENT.
HOES.	PLASTER.
SHOVELS.	TILE.
RAKES.	LOCKS.
SAWS.	HINGES.
BRACES	HANGERS.
HAMMERS.	GLASS.

SAVE THE SURFACE AND YOU SAVE ALL.

We have great pleasure selling Outside and Endurance Paint, Varnish and Varnish Stains, and the famous Valspar.

Mouldings in all colors.

Beaver Board and Flat Paints

Like to call attention to our Bargain Table.

Madole Hardware Co.
NAPANEE.
HOT WATER. HOT AIR
HECLA.

Garrison's Grocery

Where you get Quality and Service

Oranges, Grape Fruit and Cranberries.

High Grade Teas and Coffee.

Try our Bulk Cocoa. Special price.

Breakfast and Back Bacon always on hand.

Get a hundred of Quaker or White Rose Flour. It makes beautiful bread.

D. A. GARRISON
Phone 236 38-6m John St.
Opposite Dominion Bank

Spring Tailoring

Your Perfect Satisfaction in Fabric—in Fit—in Service—in Worth. Such is our aim in offering

Hand-Tailored Made-to-Measure Suits

Prices to suit every purse, but $10 to $15 a suit lower than the factory special orders, quality considered.

W. W. ADAMS
Men's and Boys' Furnishings, Merchant Tailor. NEWBURGH.

ONTARIO ARCHIVES
TORONTO

Personals.

It is the desire of the publishers that all should take an interest in this column of The Beaver If you have friends visiting you, or are going away for a trip, leave word or send it on a Post Card.

Mrs. C. A. Wiseman, Centre street, is with her mother, Mrs. J. Evans Robson.

Mr. Hugo Gleeson, who has been home from Toronto University on account of illness, is recovering, and will return to Toronto shortly.

Mr. Wm. Howitt was in Toronto for a few days, attending the convention of The Memorial Craftsmen of Canada.

Messrs. J. E. Madden and Carleton Woods are spending a few days in Ottawa.

Mr. George Wallbridge, Belleville, spent Monday with his sister, Mrs. J. Evans Robson, who is seriously ill.

Mrs. James Gault is visiting with friends in Rochester, N.Y., for a few weeks.

Mrs. H. L. Sexsmith has gone to Toronto, where she intends spending a few weeks with her daughters, the Misses Frances and Rea Sexsmith, at their apartments on Jarvis Street.

Mrs. Wilfred Bennett and son, Donald, of Gananoque, spent a few days with Mr. and Mrs. W. E. Lapp and other friends.

Mr. George Wallbridge, of Belleville, spent Monday in town with his sister, Mrs. Robson, who has been ill.

Mrs. Cain has returned to her home in Toronto, after being with her mother for two weeks at the time of her father's death, the late Mr. A. Conway, Newburgh.

Mrs. Myra Schryver returned Tuesday, after spending two weeks with her daughter, Mrs. C. V. Rahl, at Kitchener.

Miss E. R. Baker left this week to visit Mrs. E. J. Lowerison, in Timmins, Ontario.

Mr. and Mrs. Fred Richards and Mr. and Mrs. Edw. Scott, of Shelby, were in town on Monday.

The many friends of Mr. R. A. Fowler, M.P.P., who has been ill with heart trouble, will be pleased to hear that he is now somewhat better, but is unable to attend to his parliamentary duties. We all hope for a speedy recovery.

Miss Isabelle Sinclair, of Toronto, is the guest of Mrs. J. E. Madden, East Street.

Master Jack Roblin, of Adolphustown, is spending a week with his grandparents, Mr. and Mrs. L. F. Bogart.

Mrs. Phillip Harrison and two little ones, who have been spending two weeks with Mrs. Edward Nelson, Donald St., returned to Toronto this week.

Miss Minnie Smith, who has been visiting her sister, Mrs. J. L. Boyes, for a month, returned to St. Thomas on Sunday.

Mrs. Dobbee left on Sunday for Toronto to attend the Spring Openings.

Mr. Hamilton Armstrong, of Carrying Place, has been in town during the past week.

Mrs. Edward Boyle gave a "Bridge" on Wednesday afternoon.

BIRTHS.

McQUILLEN—At Napanee, on Thursday, Feb. 22nd, 1923, to Mr. and Mrs. Alex. McMullen, a daughter.

HALE—At St. Joseph, Mich., on Sunday, Feb. 18th, 1923, to Mr. and Mrs. Frank Hall, (nee Annie Anderson), a son—Owen Edward.

WILLIAMS—At Napanee, on Thursday, Feb. 22nd, 1923, to Mr. and Mrs. Earl Wightman, (nee Alice Schmeltz), a son.—William Arthur.

MARRIAGES.

RUSSARD-PERO — At Cataraqui Cemetery, by Rev. Canon Smith, Miss Georgina Pero, daughter of Mrs. Margaret Pero, Gardiner, to Arthur Bushell, eldest son of William Bushell, Collins Bay.

CALVER-BROWN—At Grace Methodist Parsonage, on Wednesday, Feb. 28th, 1923, at 3 p.m. by Rev. T. Turnbull, B.A., B.D., Robert Ray Calver, of Bath, to Iva Marie Brown, of Napanee.

DEATHS.

WALSH—At Napanee, on Sunday, February 25th, 1923, John Francis Walsh, aged 72 years and 1 month.

PARKS—At Hotel Dieu, Kingston, on Friday, Feb. 23rd, 1923, Ralph Meacham Parks, aged 35 years and 2 months.

MASTIN—At Albert, on Friday, Feb. 16th, 1923, Mrs. Elizabeth Mastin, aged 70 years and 4 months.

FOSTER—At Napanee, on Tuesday, Feb. 27th, 1923, Jacob S. Foster, in his 77th year.

McALLISTER—At Toronto, on Friday, Feb. 23rd, 1923, Jos. F. McAllister, formerly of Napanee, in his 64th year.

PERRY—At Kingston, on Sunday, Feb. 25th, 1923, Ebenezer Perry, formerly of Napanee.

CASSIDY—At Centreville, on Tuesday, Feb. 27th, 1923, Samuel J. Cassidy, aged 63 years.

VANCE—At Napanee, on Thursday, March 1st, 1923, Jane Vance, aged 93 years and 4 months.

CROWE—At Ernestown Station, on Tuesday, Feb. 27th, 1923, Mrs. Catherine Crowe, aged 67 years.

IN MEMORIAM.

In sad but loving memory of our dear wife and mother, Mrs. Fred. H. Kiley, who departed this life two years ago to-day.

Not gone from memory, not gone from love,
But gone to our Father's home above;
We must not murmur, nor complain,
But trust in God to meet again.
Friends may think we oft forget her,
When at times they see us smile;
But they little know, the sorrow,
Which that smile hides all the while.

9ap —Husband and Daughters.

Feed your horses, cattle and hogs Dr. Hess' Stock Food. Buy it by the pail, at Wallace's Drug Store.

SNUBBED THE GERMAN.

"Ever Victorious" Pasha Was Jailed For His Pains.

The victories achieved by Mustapha Kemal—now Ghazi Mustapha or Mustapha, the ever-victorious — constitute one of the most notable personal triumphs in the record of our time. The problem which Kemal set before himself in the days of his boyhood at Salonica was the restoration of the Turkish Empire and its liberation from German domination.

As a student at Salonica he aroused suspicions as to his sanity when, at a dinner given in honor of Von Der Goltz Pasha, the German organizer and generalissimo of the Turkish armies, he raised his glass and gave the toast:

"The Turkish nation and the Turkish army must develop their own commander instead of putting foreigners in command."

For that indiscretion he was practically interned in Damascus and Beirut, where his opportunities for making similar declarations against the reactionary Hamidian regime would be greatly circumscribed.

Again, as military attache at the Ottoman Embassy in Sofia, Mustapha Kemal, on the occasion of an official reception to Gen. Von Der Goltz, after the Young Turk revolution, came much nearer the mark of his discontent against foreign control in the army when he said to some friends:

"I am pained unto death at the thought that the Turkish army is commanded by a foreigner. But the Turkish army will be commanded by a Turk and I shall be the man."

It was a long march from Salonica and Sofia to Angora, and still a longer march from Angora to Smyrna; and the way in which Mustapha Kemal performed this marvel supplies a page of rare determination, a touch of dipsomaniac genius, a revelation of the highest order of military skill, and a degree of self-restraint that compels admiration.

Baby's Sixteen Teeth.

A baby who, at the age of ten months, possesses sixteen perfectly-formed teeth has been discovered in America.

This remarkable child has other peculiar features. She weighs fifty pounds, is forty-two inches high, and measures thirty-three inches round the chest. She talks, and in every respect her development is that of a normal child of three.

Her parents are sixty and twenty-five years old respectively, and have one other child, a boy of three. The huge growth of the baby is a puzzle to the entire family.

The child is perfectly healthy, and has never needed a doctor since she was born. Her feet are too small to support her weight, and she is unable to walk.

The parents have been deluged with applications from showmen and others who wish to exhibit her. One enterprising business man wanted the mother to sign a photograph, saying that the growth was entirely due to his patent medicine.

Miss Chown held the interest of her hearers by the appeal of a versatile talent of interpretation and a warm colored voice.—Toronto Globe, 9th.

CAMDEN EAST.

Last Saturday morning was the coldest yet, registering 24 below zero at 7 o'clock, but since then the weather has moderated, and is quite agreeable at time of writing.—Mrs. Reuben Snider, of Violet, and her eldest daughter, Mrs. Merrin Towns, of Plainville, Ohio, visited Mr. and Mrs. E. Snider, on Saturday last, and took in the 2 o'clock train Saturday night for Colorado, to visit Mr. and Mrs. Manna Hartman, until May sometime.—Mr. and Mrs. Joe Amey spent last week end at Desmond, with their daughter, Mrs. Fred Switzer.—Mr. and Mrs. B. Hall, of Point Anne, are visiting their friends, Mr. and Mrs. C. Boulton, for a couple of weeks.—Don't forget the date of the social gathering at the Methodist church on Friday evening, March 16th. Admission 15c. Come with well filled baskets of sandwiches and pies of all kinds, and have a good time together. Particulars later.—Mr. and Mrs. Ezra McKim, of Tamworth, attended meeting on Tuesday last, and are now occupying the home they purchased.—On Saturday afternoon last a big fire occurred south of the village, when Mr. Delbert Sexsmith's large drive house was burned to the ground, with all its contents, 1 horse, his car, 2 buggies, 1 spring wagon, 2 cutters, all his single harness, about 7 tons of hay, and a lot of farming machinery. There was only a small insurance. Delbert was away for a load of sand at the time of the fire.—Mr. Roy Perry, of Iroquois Falls, is spending his vacation in the village with his old chums.

Best Separator Oil, 25c. a quart, at Wallace's. Please bring your can.

We are getting some wonderful results in enlarging snap shots. Ask to see some of our work. Wallace's, sole agents for Kodaks in Napanee.

IN MEMORIAM.

In loving memory of Flossie B. Young, who departed this life March 5th, 1922.

Dearest daughter, we have missed you,
More and more each day;
And the world seems so much sadder
Since the day you passed away.
You are gone, but not forgotten,
Years can never ease the pain,
In the hearts of those who loved you
Till the day we meet again.

9ap —Parents and Brother.

IN MEMORIAM.

In sad but loving memory of Miss Mary Jackson, who died at Newburgh, Ont., February 28th, 1922.

Not dead to those that loved her,
Not lost, but gone before;
She lives with us in memory still,
And will for ever more.

—Mrs. Oscar Thompson, and Family.

Fisherman's Supplies.

Seine Twine and Leader Web.
9tf Wilkin's Hardware.

THE CHURCHES.

Grace Methodist Church.
Rev. A. J. Terrill, B.A., Pastor.

Public Worship will be conducted by the Pastor at 10.30 a.m. and 7 p.m. A Choir of Ladies and the Orchestra will assist at the monthly Song Service in the evening.
Sunday School and Adult Classes, at 11.45 a.m.
Epworth League, Monday, at 8 p.m.
Prayer and Praise Service, Wednesday, at 7.45 p.m.

Trinity Methodist Church.
Rev. A. H. Foster, Minister.
10.00 a.m.—Class Meeting.
10.30 a.m.—Morning Service.
11.45 a.m.—Sunday School and Bible Classes.
7.00 p.m.—Evening Service.
Monday, Young People's Union.
Wednesday, at 7.30 p.m., Prayer Service.

All services will be held in the Sunday School Room.

St. Andrew's Presbyterian Church.
Rev. A. J. Wilson, B.A., B.D., Pastor.
10.30. Morning Service.
11.45. Sunday School and Bible Classes.
7.00. Evening service.

Church of St. Mary Magdalene.
Rev. J. H. H. Coleman, M.A., Vicar.
10.30. Holy Communion.
12.00. Sunday School.
7.00. Evening Prayer.
Daily Lenten Services at 8.30 a.m. and (except Wednesday) at 3 p.m.; Wednesday, 7.30 p.m.

Odessa and Wilton Circuit.
Sidford F. Dixon, Pastor.

Odessa, 11 a.m. and 7 p.m.
Wilton, 2.30 p.m.
Pastor will preach Lenten sermons mornings and afternoons during March. Next Sunday, "Pilate sayeth unto Him, what shall I do then with Jesus which is called Christ ?"
Wilton Congregational meeting, Friday, March 2nd.
"Ye Olde Tyme Concert", Odessa Community Club, Tuesday, March 6th. Old-time costumes, with twenty actors and singers. Hit of the season. Boston Baked Beans, Brown Bread, Doughnuts and Coffee for supper. All for a quarter of a dollar. Next Tuesday.
Watch next week's Beaver re St. Patrick's Concert, Tuesday, March 13th.

Newburgh Circuit.
Rev. Geo. Nickle, Pastor.

Camden East, Service at 10 a.m.; Sunday School at 11.15 a.m.; Prayer Meeting, Wednesday, at 7.30 p.m.
Wesley, Service at 2.30 p.m.; Sunday School at 10 a.m.; Prayer and E. L. Service, Friday, at 7.30 p.m.
Newburgh, Service at 7 p.m.; S. S. at 2 p.m. Mid-week service, Thursday at 7.30 p.m.
Strathcona, no service; Sunday School as usual; Prayer Meeting, on Tuesday, at 7.30 p.m.

Adolphustown Circuit.
Rev. H. B. Neal, Pastor.

Adolphustown, 11 a.m.
Conway, 3 p.m.
Sillsville, 7 p.m.
The Young People's Union will meet on Saturday evening, March 3rd, at 7.30 o'clock, at the home of Mrs. Wm. Hough. The subject, "Concentration."

Selby Circuit.
Rev. T. H. P. Anderson, Pastor.

Emery Hill, 10.30 a.m. Public Worship; 11.30 a.m. Sunday School.
Mount Pleasant, 2 p.m., Public Worship; 3 p.m., Sunday School.
Selby, 10 a.m., Sunday School; 7 p.m. Public Worship.
Prayer and Bible Study at Selby, Thursday, at 7.30 p.m.
Young People's League, Selby, on Friday, at 7.30 p.m.
W. M. S., at Selby, on Friday, March 8th. Rev. Mr. Wilkware.

Parish of Selby.
Rev. Theodore Branch.

3rd Sunday in Lent, Mar. 4th, 1923. Celebration of Holy Communion, St. Jude's, Kingsford, at 10.30 a.m.
Song and Sermon, St. John's, Selby, at 2.30 p.m.
N.B.—The weekly services are as follows: Wednesday, 7.30 p.m., St. John's, Selby; Friday, 2.30 p.m., St. Jude's, Kingsford.

Roblin Circuit.
Rev. C. J. Wilson, Pastor.

Lime Lake, 9.50 a.m. Sunday School; 10.30 a.m., Church Service.
Roblin, 1.30 p.m., Sunday School; 2.30 p.m., Church Service.
Consecon, 10 a.m., Sunday School; 7 p.m., Public Worship.
Wednesday, March 7th, at 7.30 p.m. Teacher Training Class at Parsonage.
Thursday, March 8th, at 7.30 p.m., service in West Plain Church.

Enterprise Circuit.
Rev. M. W. Leigh, B.A., Pastor.

10 a.m., Sunday School at Enterprise.
11 a.m., Public Service, at Enterprise.
2.30 p.m., Desmond.
7 p.m., Centreville.
Special Evangelistic Services will be held each night of the week (except Saturday), beginning at 7.45 p.m.

Yarker Circuit.
Rev. J. Wesley Down, Pastor.

Moscow, Sunday School at 10 a.m. Room for more. Public Service at 11 a.m. Shall we see you ? Young People's League, Tuesday, March 6th, at 8 p.m. Choir practice at 9 p.m.
Colebrook, Sunday School at 1.30 p.m. Adults wanted. Public Service at 2.30 p.m. Still room. Choir practice, Saturday, at 8 p.m.
Yarker, Sunday School at 2 p.m. The school is growing. Public Service at 7 p.m. Prayer Service at 8.15 p.m. Choir practice Saturday at 8 p.m., at Mr. A. E. Holland's.

Bay Circuit.
Rev. W. H. Truscott, Pastor.

Hay Bay, 10.30 a.m.
Bethany, 2.30 p.m.
Anderson, 7.30 p.m.
W. M. S. at Hay Bay, at 7.30 p.m., Wednesday, at the church.
W. M. S., Gretna, at Mrs. Aikenbrack's, on Thursday, at 2.30 p.m.

Morven Circuit.
Rev. W. R. Merrick, Pastor.

Switzerville, Public Worship at 10 a.m.; Sunday School at 11 a.m.
Fourth Line, Sunday School at 1.30 p.m.; Public Worship at 2.30 p.m.
Morven, in White Church, Sunday School at 10 a.m.; Public Worship at 7 p.m.
Weekly prayer meeting will be held at the home of Mr. and Mrs. Glass, on Tuesday evening, March 6th. Subject for discussion, "Does patience cease to be a virtue?"

Bath Circuit.
Rev. A. C. Hoffman, Pastor.

Bath, Public Worship, at 7 p.m.
Hawley, Sunday School at 10.30 a.m.; Public Worship at 7 p.m.
Union, Public Worship at 2.30 p.m.
Beulah, Public Worship at 10.30 a.m.

Parish of Camden.
Rev. A. S. Dickinson, Rector.

10.30. Camden East.
2.00. Yarker.
7.00. Newburgh.
Sunday Schools—11.30 a.m., Camden East; 2 p.m., Newburgh; 2.15 p.m., Yarker.

Insurance Salesman (over phone) —Is this Mr. Jones ? How would you like to have your wife and child receive $50 a week after your death ? Now our—

Jones—Very much, indeed, thank you, I wish 'em luck. By the way, do you supply the wife and child ?

One of the most effective vermifuges on the market is Miller's Worm Powders. They will not only clear the stomach and bowels of worms, but will prove a very serviceable medicine for children in regulating the infantile system and maintaining it in a healthy condition. There is nothing in their composition that will injure the most delicate stomach when directions are followed, and they can be given to children in the full assurance that they will utterly destroy all worms.

ROBINSON'S SPRING STYLE SHOW AND MERCHANDISE EXHIBITS

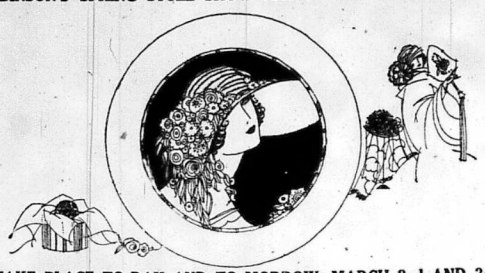

WILL TAKE PLACE TO-DAY AND TO-MORROW, MARCH 2nd AND 3rd, 1923

We especially and cordially invite our customers to meet "Dame Fashion", who will be with us on Opening Days. This invisible, yet wonderfully alive "Spirit" will exhibit to you the latest creations on living models. To acquaint yourself with the newest authentic modes in Women's and Misses' Wearing Apparel, in Millinery, in Materials and Accessories, you must view our exhibits with your own eyes as word pictures are entirely inadequate.

Spring Styles Are Imported From Paris

Far-famed Paris manufacturers created the new Spring styles. Eagerly New York designers chose the styles most adapted for this Continent. Then our Canadian designers and manufacturers selected the styles which best expressed the individuality of the womanhood of Canada. These wonderful creations just received from the foremost of our manufacturers now await your personal inspection.

The 1923 Silhouette

Styles, like time, await for no one. This year "Fashion" introduces the Russian or Blouse effects to her former straight-line silhouette. At the same time she sponsors the one-side and one-ornament fastenings. Unique and harmonious are the many variations found in sleeves. Quite decidedly she lines up her styles between tailored and non-tailored effects, both are fashionable. Embroideries, Tuckings, Strappings, fine linings are also further employed to enrich and beautify.

Mannequins will parade, gowned in our various Costumes, Wraps and Dresses, at the following hours :
Friday Afternoon, from 3 to 5 o'clock.
Saturday Afternoon, from 2.30 to 4.30 o'clock.
Saturday Evening, from 7.30 to 9 o'clock.

Your New Spring Hat Must Be Chosen Before Easter. See the Latest Modes at Our Openings This Week

"The Back" of the hat this season is perhaps more strikingly different than any one other feature. Its unusual shortness leaves the back of the neck without protection. The brim then widens across the sides and the front. Then, too, this pleasing style line invariably droops over the eyes and behold you have one of the cleverest and smartest of all new styles in Millinery, "The Poke". Tricornes and four-cornered hats with high crowns are also decidedly good-looking and very popular with Fashion. Brim Lines are very irregular and take many unexpected turns. "Paisley" Straws are also new this year, and combine wonderfully well with plain straws and silks. Flowers, Ribbons, Feathers and Quills are skillfully used for further ornamentations.

Color, too, plays an important role this season. Mignonette, Toast, Copen Blues, Tans, Browns, Sands, Navy, Black are leaders.

MATERIALS THAT ARE DEEMED FASHIONABLE THIS SEASON

FOR SUIT OR DRESS.—Poiret Twill, Tricotine, Serge, Homespun and Tweeds, Navy, Black, Brown, Carmel, Sand are leading shades.

WITH THE SILKS.—The range in Silken fabrics is large enough for every fashionable whim, and the materials are exceedingly fascinating. Among the newer weaves we are showing Alltyme Crepe, Canton Crepe, Crepe-de-chene, Taffeta, Crepe Chenille, Duchess Satin, Silk and Wool Crepe. In the rance of colors you will find these shades, Black, Navy, Buffalo, Fallow, Cocoa, Eldorado, Silver, Sand-Wood and Oriole.

SILKEN NOVELTIES.—Paisley effects are extremely fashionable. All the traditions of the Orient have been woven into these glorious materials. Such fabrics as Krinkle Knit, Crepe-de-chene, Canton Crepe, Karavan Crepe and Georgette Crepe are obtainable in beautiful Paisley patterns.

COATINGS IN THE LIMELIGHT.—Polo, Polo Velour, Marvella, Duvetyn, Vel-de-laine, Heather Duvetyn, Homespuns, Tricotines, Serges, English and Canadian Tweeds.

Quality Service Value

THE ROBINSON Co.
LIMITED

Store Closes at 5.30 p.m Except Saturday

Stylish and Attractive

Printing costs no more than the other kind, it is more sure of results and shows that the user is progressive and modern in his business methods. To obtain this sort of

Printing

you'll find it necessary to patronize a printer who takes pride enough in his business to keep abreast of the times, both in methods and material. We want to do your work and when the goods are delivered you will find them right. Try us.

The Beaver

Job Department is noted for stylish and attractive Printing, promptly delivered.

Mail Orders

Given prompt attention, and job delivered the same day, if possible.

Automobiles Painted.
Now is the time to get your Auto painted. Bring it to us and get the job done right. We will also repaint your carriage or buggy and make it look like new.
6tf FRANK KINKLEY, Corner Robert and Water Sts.

Cut Flowers at Wallace's Drug Store.

"His Master's Voice" Records

All the latest Dance and Song Hits are now in stock. The new March Records are all good. Call and hear them.

"Bee Kisses and Peggy Dear," fox trots, 75c.
"Who Did You Feel Above All and I Ain't Got Nobody," fox trots, 75c.
"Joy, Clap to Me" and "I Give You Cue," fox trots, 75c.
"Parade of Wooden Soldiers" and "Mamie Gallagher and Mother Shean," fox trots, 75c.
"Shuffle Along" and "All By Myself," fox trots, 75c.
"Sharlie Along" and "All By Myself," two Tenor songs by O. Pinkett, 75c.
"O, Sacred Head Surrounded" and "Jesu Lover," songs, 75c.
"Come Back, Old Pal" and "Golden Dream Boat," songs, 75c.
"When You and I were Young, Maggie Blues" and "Come to Jesus," songs, 75c.
"The Hen of Ha Germent" and "Bring Back Daddy," songs, 75c.
"Homesick" and "You Tell Her I Suffer," songs, 75c.
"All Muddled Up" and "Tra Bla Sam," fox trots, 75c.
"Twas In the Month of May" and "Sister Rebecca," instrumental, 75c.
"Mah Linda Lou" and "Hearts Club," songs, $1.25.
"Little Man," by Wetzenauth, $4.50.
"Madam Butterfly," by Galli-Curci, $4.25.

Call and ask to hear some old favorites

Gibbard Retail Store

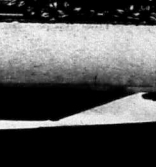

ONTARIO ARCHIVES
TORONTO

Boyes' Made-in-Napanee Suits

FEW know the amount of labor that goes into one of our Tailor-Made Suits. The linings, canvas, haircloth and all materials used are cut and fitted to your coat. The pockets are so made and set in there's no rip or give to the corners. The cloth is subjected to shrink and stretch to mould it to your shape, and so stayed it's there for keeps.

An expert man tailor working steadily can only produce three coats a week; another two days is required for the vest and trousers; but the labor is well spent, as our

Genuine Tailor-Made Suits

will keep their shape for years, and the added satisfaction of wearing a perfect fitting dependable suit more than recompenses you for the few extra dollars it costs.

Call and See the Spring Suitings

J. L. Boyes & Son

Doxsee & Co

New Spring Millinery

...new model spells the mode ...ment, and there is such a ...ss and individuality that the ...ritical taste may be satisfied. ...be ready for early buyers after ...ist.

...re has there been such a va... of shapes and materials, some ...new colors shown being at ...ished rose, places ...ht shades of blue and brown.

The Practical Front Corsets

...new models are particularly ...complished in this line.

...ew line of Brassieres is also ...y of note. Ask our sales... to show them to you.

The ...ading Millinery House

Dr. Dilatt's Patterson
CHIROPRACTORS
WEST ST.
NAPANEE, ONT.

Women tell their husbands and men tell their wives and friends about the wonders of Chiropractic. It is a highly trained science of adjusting the vertebrae of the spine, that impinged nerves may allow vital force to flow freely to impoverished organs and parts.

OFFICE HOURS 10-30 - 12-30 2 - 5 6-30 - 7-30
OTHER HOURS BY APPOINTMENT

HERB. W. GALLAGHER,
Auctioneer.

Satisfaction Guaranteed.

22tf Dorland, Ont.

Baby's food kept warm and fresh all night in a Tiermos Bottle. All bottles now at pre-war prices, at Wallace's.

Wall Paper in the new Spring designs, at Hooper's.

—A play, "Valley Farm", will be given at Gretna on March 12th. 9a

A new stock of Rubber Boots for Men and Boys, Women, Misses and Children, at Wilson's Shoe Store. 9a

—The Hawley W. M. S. will meet at the home of Mrs. Clayton Pretts on Wednesday, March 7th. Election of officers.

—Taylor Stratton will give a talk on boys' work next Wednesday afternoon and evening. Further announcement from pulpits.

—A social will be held in Grace Church Sunday School room on Tuesday evening, March 6th. Good programme and refreshments. Admission, 25c. 9a

—The Rev. W. H. Towle will D.V. be the special preacher at St. Mark's Church, Desoronto, on Sunday, March 4th, being the third Sunday in Lent, at 11 a.m. and 7 p.m. All are welcome.

—Mrs. Ralph Parks, also Mr. and Mrs. Arch. Parks and family, in their bereavement wish to express their gratitude to all the friends for their help and expressions of sympathy, including the flowers from Hawley W. M.S., and Sunday School.

—A large number of the neighbors and friends of Mr. and Mrs. Wm. Hagues, of Enterprise, met at the home of David W. Keech, on Tuesday evening, Feb. 27th, and at an oyster supper presented them with an address and purse of money, before their departure to Ernestown.

Miss Jean Glover possesses a contralto voice of exceedingly rich quality. It is pure contralto in range as well as tone and throughout her compass there is smoothness and evenness so rare in contraltos. She sings with considerable dramatic force and also shows fine breath control in her phrasing.—Ottawa Citizen. 9tf

—Perry Hogle, aged 55 years, who lived on the Miss Mary Ives farm on the Massey street road, near Watertown, N.Y., died on Monday afternoon at the Sisters' Hospital. Death was due to cancer, brought on from an injury suffered when he was struck by an automobile crank when he was attempting to start a machine. The deceased was born at Odessa. James Hogle, Yarker, is a brother.

—Mr. Harry Turner, baggageman at the depot, met with a painful accident in Kingston on Monday evening. After attending the Napanee-Kingston hockey game, he was returning to the inner station, and in going down Princess street he slipped on the icy pavement in front of Steacy's and fell, severely spraining an ankle. He was removed to the Hotel Dieu for treatment.

—At Oshawa, on Feb. 21st, 1923, there passed away at the home of her daughter, Mrs. W. C. Stratton, Minerva Dewitt, at the age of 83 years and 5 months, relict of the late Richard Woodcock, of the Township of Richmond, who predeceased her seventeen years. She leaves to mourn her loss three sons and five daughters. The remains were placed in the vault at Napanee to await interment beside her husband in Riverside cemetery, in the spring.

—The drive-house and stables of Delbert Sexsmith, about two miles south of Camden East, were destroyed by fire on Saturday afternoon last about 1.30. When the fire was first seen the inside was all ablaze and nothing could be done to save anything. Among the contents of the building were a Chevrolet car, wagon, two buggies, cutter, harness, tools, a horse, a quantity of hay and straw, etc. Mr. Sexsmith had been away all day drawing sand for a neighbor. The cause of the fire is not known. The building was insured. A sleigh load of men went from Camden East to fight the fire, but it was nearly all down when they arrived.

—The Bishop of Ontario held a Confirmation service at St. Mark's, Desoronto, on Sunday last. It was a beautiful service and thoroughly enjoyed by all present.

—The Doyle Brothers and sister wish to thank their many friends and neighbors for their kindness during the illness and death of their brother and mother. 9ap

—Homeseekers' return tickets are on sale daily from March 1st, to all points, Winnipeg and West as far as Calgary and Edmonton. Full information from J. L. Boyes & Son. 9a

—Persons bringing out people from Great Britain and Ireland can make full arrangements for passage and secure tickets from J. L. Boyes & Son. 9a

—Mrs. Stewart Millsap and family, Newburgh, most heartily desire to thank the many friends and neighbors who so kindly assisted them during the illness and death of a beloved husband and father. 9ap

SALES REGISTER.

Clark's Consignment Sale, Royal Hotel Yards, Saturday, March 3rd, at 2 o'clock, 1 team horses, and brood sow.

On Tuesday, March 13th, 1923, H. W. Gallagher will sell by public auction for Frank Hart, on lot 18, in the 5th Con. of North Fredericksburgh, ½ mile east of Shorey factory, at one o'clock, 9 grade Holstein cows, grade Holstein bull 2 years old, 3 spring calves, matched team black mares 8 and 9 years old weight 1350 lbs., general purpose mare 9 years old, 2 brood sows due in April, farm machinery, sleighs, 2 sets double harness, etc. Usual terms. 9b

On Tuesday, March 13th, 1923, S. W. Clark will sell by public auction for John Vankoughnet, on lot 44, in the 4th Con. of Camden, between Moscow and Colebrook, at one o'clock, 2 horses, 6 cows (will freshen in March), 2 brood sows (due to farrow 1st April), 25 hens, pair geese, farm machinery, 2-seated buggy, single buggy, sleighs, cutter, wagons, cedar posts, household effects. Usual terms. On same day at 2.30 p.m., the farm, consisting of 57 acres, will be sold subject to reserve bid. Terms made known day of sale. 9b

On Wednesday, March 14th, at 1.30 p.m., S. W. Clark will sell for A. Campbell, Township of Kingston, 3 miles from Odessa, on Quabin Road, 3 horses, 9 cows, farm implements, hay grain, etc. Usual terms. 9b

On Tuesday, March 20th, 1923, at 1 o'clock, S. W. Clark will sell for Wm. Hill & Son, about 2 miles from Shannonville station, on C. N. R., in Township of Tyendinaga, 3 horses, 12 cows, brood sow, farm implements, etc. Usual terms. 9c

Muresco !

The popular wall finish. All shades in stock, white in bulk. 9tf Wilson's Hardware.

A FEW THINGS TO REMEMBER.

The M. B. Mills Co. have a few Sleighs to sell at way below cost to clear.

We have two cheap used Cutters to sell. Some picture frames, pieces of furniture, stoves, etc., cheap for cash or trade.

We also have a Tudhope Anderson New Idea Manure Spreader, the last word in efficiency, for sale at a bargain. Come and look it over, a good machine for two or more neighbors to own on shares.

Auto and Carriage Trimming and general jobbing. Satisfactory service our motto.

Shop, foot of John Street, Napanee. 8d

HOGS WANTED.

Hogs and Cattle Wanted.

Will ship hogs on Tuesday, March 6th, and will pay highest market price for select hogs weighing 160 lbs. 5c. to 4c. off for sows. Calves from 6c. to 10c.
Phone 47. G. H. WILLIAMS.

Hogs Wanted.

Will ship hogs on Tuesday, March 6th, at Ernestown. Highest market price for select hogs weighing 160 lbs. 5c. to 4c. off for sows.
OSWALD SNIDER.

Hogs, Cattle and Calves Wanted

Will ship from Napanee, on Tuesday, March 6th. Will pay the highest market price for good select hogs. Calves and lambs according to quality.
'Phone, Newburgh 23 r 3-1.
C. I. RUSSELL.

Wanted.

Will pay the highest prices for hogs; veal calves from 6c. to 10c. lb. Will pay the highest prices for fat cattle. See me before you sell your hogs or calves.
9ap FRED WILSON.

YARKER.

We are pleased to report the home coming of Mr. Wilbur Wilson, who has been in the General Hospital at Kingston, where he underwent a major operation a couple of weeks ago. He has made a quick and safe recovery, thanks to the efficient staff and nurses at the Hospital.—The popular four-act play presented here by the Moscow Dramatic Club, last Friday night, was a pronounced success. The Yarker Orchestra added much to the enjoyment of the event by a high class program of music.—We note that Mrs. (Rev.) J. W. Down is spending the week with her daughter, Mrs. (Rev.) A. McLauchlin, at Keene.—Our section boss, Mr. Geo. Woodhouse, was called out with his men to assist in replacing a big mound that was derailed at Harrowsmith last Sunday night.—It is with the approval of the parties concerned that your scribe reports the marriage of Mr. Howard Holland to Miss Gladys Down. The happy event took place quietly last Wednesday evening. The hopeful young couple will reside at Enterprise in the near future, where the groom is carrying on a large and prosperous baking business. The writer joins with the whole community in wishing the promising young couple much joy and prosperity.—We notice that Mr. Fenwick Connolly is home again, after spending some time visiting friends in Belleville, Odessa and Wilton.—We are told that Mr. Allen Silver cut thirty cords of stove wood at the parsonage in a little over three hours, one day this week, with his up-to-date wood sawing outfit.

STELLA.

The weather man has certainly been good to us this winter, as we are getting our share of cold weather and snow.—Quite a number of people are on the sick list.—Mr. Jas. Kilpatrick, who underwent an operation in Kingston General Hospital, is greatly improved.—Miss Eva Glenn, who has been in the hospital, has returned home.—Mr. S. L. Pringle is undergoing treatment in Kingston.—Death visited our midst once again, and took as his victim Henry Emmerson, youngest son of Mr. and Mrs. Henry McCann. He had been ill but a few days from pneumonia.—Burleigh L. O. L. and Quinte L. O. B. A. held a dance on Friday evening in Victoria Hall. Excellent music was furnished by the Salsbury Orchestra, Kingston.—Miss Edna Glenn, Sillsville, spent the week end at her home here.—Misses E. Scott and J. Hitchins, Napanee, at their respective homes.—Mrs. D. Finnegan is visiting her brother, Mr. T. Hill.—Mr. Allison, of Elginburg, at Mr. R. Fleming's.—Mrs. E. Cousins is visiting friends.—Mrs. E. Kilpatrick, who has been visiting her parents, Mr. and Mrs. McClement, Pittsburg, has returned home.—Mr. Arthur Kilpatrick had a bee last week and had his store moved to the new site at Emerald. It will now be more convenient than formerly.—Don't forget the date of Stella horse races, March 7th.

BETHANY.

Wood sawing is the order now, and Mr. Jas. Miller is kept quite busy.—Mr. and Mrs. Frank Clark spent Sunday at W. C. Joyce's.—Mr. and Mrs. Andrew Dempsey took tea on Sunday evening with Mr. W. Whitton, Desoronto.—Mr. and Mrs. Sam Wamsley spent Tuesday at Mr. A. Parks', Napanee.—We are glad to report Mrs. Wilfred Miller is doing nicely after her operation at the General Hospital, Kingston.—Mrs. Hyatt, Napanee, is visiting at J. Hicks'.—Mr. George Burtch lost a valuable horse last week.—Quite a number from here took in the teamsetting at Hay Bay last week.—Mr. and Mrs. Arthur Dean spent Tuesday at Selby.—The Ladies' Aid meeting will be held at Mrs. W. Goodman's, Jr., on Wednesday next, March 7th.—Our neighborhood was shocked to hear of the accident which resulted in the death of Mr. Ralph Parks. The sympathy of the entire community is extended to the friends. A number from here attended the funeral which was held on Sunday afternoon.

VANDERVOORT BROS. NEWBURGH.

First showing of Ginghams, in the very newest Checks and Plaids.

Prints, new patterns, Light and Dark colors.

Everything in Staple Dry Goods at right prices.

Remnants, a table of Remnants, to clear at a very low price.

For Housecleaning,—

New Wall Papers, Window Blinds, Madras Muslin, All-over Net, Cretonne, Linoleums, Floor Oilcloths, Congoleum Rugs.

Grocery Specials,—

Good Green Tea, 55c. lb.
Corn Meal, 6 lbs. 25c.
Rolled Oats, 5½ lbs. 25c.
Special prices on Flour.

Vandervoort's General Store, Newburgh.

9a

THE HOHENZOLLERNS.

The ex-Kaiser's New Wife Comes of Tainted Stock.

The marriage of the ex-kaiser and the Princess Hermine of Reuss caused a great stir last year. Mr. Frederick Cunliffe-Owen, C.B.E., has recently written an article in which he says that both the contracting parties are of tainted stock and any children that might be born of the union would probably be imbeciles. The brief review of the family of the princess which Mr. Owen gives in the New York Times is an unflattering one, and indicates that if the princess herself has a sound mind she is rarely fortunate. He does not suggest that she is in any way doltish, but the fact that she has become the wife of the most execrated old man in the world is surely no evidence of powerful qualities of intellect. Indeed, the princess appears to be beloved by the people upon her estate, in whose welfare she has always been interested, and it is probable that after her marriage she will devote herself entirely to her new husband and her children. But it is unlikely that ever she will lavish upon him the veneration, affection and care that were the daily offerings of the former kaiserin.

The only brother of the princess, Henry XXIV. of Reuss, formerly ruler of that principality, is deaf and dumb, imbecile and blind, but his infirmities were partly due to accident and not wholly inherited. He was born deaf and dumb, but was idolized by his mother, a Princess Ida of Schaumburg-Lippe. When he was a young boy it was decided that he should be operated on for a defect in his eye, a kind of squint. His mother held him on her knee, but at the most critical moment of the operation her horror and grief at the sight of the cutting that was going on caused her to make a sudden movement. The result was that the oculist's lancet was driven into the lad's eye, and he was blinded. That the steel penetrated his brain seems probable from the fact that he was also an imbecile. The tragedy broke the princess' heart and she died shortly afterward, while her husband expressed his feelings by thereafter refusing to permit any reference to be made in his presence to his afflicted son. He would not even allow prayers to be offered for his recovery in the churches.

This Prince Henry of Reuss was a crank to the verge of imbecility. He was so autocratic that he would not allow a house to be built in his capital of Greiz or a tree to be cut down without his special sanction. He also insisted upon personality administering corporal punishment to any of the public school pupils who were to be birched. They were sent to his palace for that purpose, for the prince held that as he was the father of his people the caning of them was his personal responsibility. The prince kept up a perpetual quarrel with Prussia because even when he suspected Bismarck of putting a slight upon him at a royal supper, He would not permit his people to put up any memorial to old Emperor William or to the Iron Chancellor or even to the ex-kaiser. A death in the House of Hohenzollern was not recognized by the Prince of Reuss as an occasion for mourning. He dwelt in a magnificent mediaeval castle which was devoid of all the modern comforts or conveniences. There was neither running water nor hot water, and kitchens were at such an immense distance from the dining room that the food was always cold when it arrived on the guests' plates.

The Reuss family consisted of the father, the imbecile prince, and four daughters, and the life of the latter was a gloomy one from which they sought escape in marriage at the earliest opportunity. One of them, to the disgust of her father, became the wife of Count Carlo Lanckh, whose uncle was a dignitary at the court of Reuss-Greiz. Another accepted an Austrian officer who was an officer in the Great War. Another, says Mr. Owen, married on a footing of equality Prince Christoffer of Stolberg, scion of one of the mediatized families, that is to say, of the dynasties that forfeited their sovereign sway in Germany prior to the overthrow of the Holy Roman Empire by the First Napoleon a little more than a hundredth years ago. The first marriage of the princess was regarded as a mesalliance, for her husband, Prince John Carolath, was a mere Prince nobile and did not belong to any mediatized house, whose members were entitled to mate on terms of equality with members of sovereign dynasties. Her eldest inherits the status of his father, not of his mother.

Several other members of the Reuss family have been imbeciles and for a long time the royal tribe has been a veritable godsend to German comic publications and cartoonists. Their court was the only one in Europe where, in the case of royal mourning the mourners were to show the sincerity of their grief by wearing black underclothing. The pomp of these petty principles was without modern parallel.

Imbecile or pompous to the verge of lunacy though many members of the House of Reuss have been they trace their descent as far back as the Hohenzollerns, and in the matter of birth the princess is considered the equal of the exile of Doorn.

Singer Sight-Seeing.

It has sight-seeing and not singing that first brought Amelita Galli-Curci to North America. She landed in New York with $2,000 and a determination to see the country. A chance encounter resulted in two appearances at $800 each, and finally granted by Campanini to the then totally unknown prima donna. Taking out citizenship papers early in her stay, Galli-Curci has become doubly an American by her marriage to her accompanist, Homer Samuels.

Man is the sport of circumstances and receiving dangers, and he is rash and ignorant who says, "Look at me."—Lord Birkenhead.

Increase Your Egg Profits.

Best Poultry Tonics and remedies, Oyster Shell, Beef and Bone Scrap, Granite Grit.

9tf Wilson's Hardware.

Ask for free box of Mentholatum, at Wallace's.

Dominion Stores, Ltd.

NAPANEE, ONT.
CANADA'S LARGEST RETAIL GROCERS

THE WEEK'S SPECIALS

Special Blend Black Tea, 60c lb
Glasco's Orange Marmalade, 3-lb tin 49c
Soap Chips makes the washing easy, 2 lbs 27c
California Cooking Figs, 3 lbs 25c
White Satin Pastry Flour, 24 lbs 89c
Shelled Almonds & Walnuts, 49c lb

Comfort Soap,	14 bars $1.00	Lemons,	27c doz
Castile Soap,	3 for 10c	Choice Pears,	17c tin
Lux,	10c pkg	Quaker Oats,	25c box
Cohoe Red Salmon,	1's 25c, ½'s 15c	Roman Meal,	33c box
Seedless Raisins,	16c lb	Campbell's Soup,	14c tin
Currants,	23c lb	Mountain Crest Pear,	2 tins 25c
Magic Baking Powder,	34c lb	Pineapple, sliced and grated,	23c tin
Horseradish,	21c bottle	Large Prunes,	17c lb

Fresh Soda Biscuits, per lb 17c
Four-String Brooms, 59c

Special attention given to children with orders
Remember that pennies make the dollars

OUR SALE IS OVER

But our prices will still be suitable to everybody and lower than the others. As we have not time to publish anything, it will pay you to visit our store and see the prices, because they change every little while. We are giving a piece of Agateware with every dollar purchase in our store.

NAPANEE'S LEADING BARGAIN STORE.

M. MAKER

Next to Strand Theatre.

Strand Theatre

THE HOME OF FIRST-CLASS PICTURES

FRIDAY AND SATURDAY, MARCH 2-3

Carl Laemmle presents Frank Mayo at his best in a 6-reel love drama, "THE MAN WHO MARRIED HIS OWN WIFE". Also a good Comedy, and next episode of our serial, "The Hope Diamond Mystery".

MONDAY AND TUESDAY, MARCH 5-6

William Fox presents Tom Mix in a big 6-reel feature, "SKY HIGH". This is one of Tom's best athletic productions. Also good Comedy.

WEDNESDAY AND THURSDAY, MARCH 7-8

Lois Weber presents "WHAT DO MEN WANT?" with an all-star cast. Come and see what it is men want. Also a good Comedy, and next episode of "Hurricane Hutch".

Special music Monday, Wednesday and Saturday nights.

The Strand is under new management, and a new operator, and our aim is to please the public.

Saturday Matinee, 6c. and 11c. Children under 10 years, free, 1c. war tax.

Scrap Iron

STOVES, BRASS, LEAD, COPPER
BOUGHT AT
NAPANEE IRON WORKS, Limited
WE PAY CASH

8d

WHAT'S WRONG WITH YOUR EYES ?

STOP STRAINING THEM. THEY ARE PRICELESS.

H. E. SMITH, the Optometrist will give your eyes a thorough examination. If they need glasses you can depend on being properly fitted. If your eyes need other treatment, you will be advised the course to pursue.

Now, look to your eyes without delay.

Smith's Jewellery Store
Optical Department

Car Seed Corn Now In !

GET YOUR SEED CORN NOW

Improved Leaming, $1.20 bus.
Mammoth Southern Sweet, $1.20 bus.
Also Car Feed Corn coming. $2.00 per cwt. off cars.

All kinds of Flour, Feed, Field Seeds, and Frost Fencing and Gates always on hand.

FRED. A. PERRY
Opposite The Campbell House.
Dundas St., Napanee. 8tf

ONTARIO ARCHIVES
TORONTO

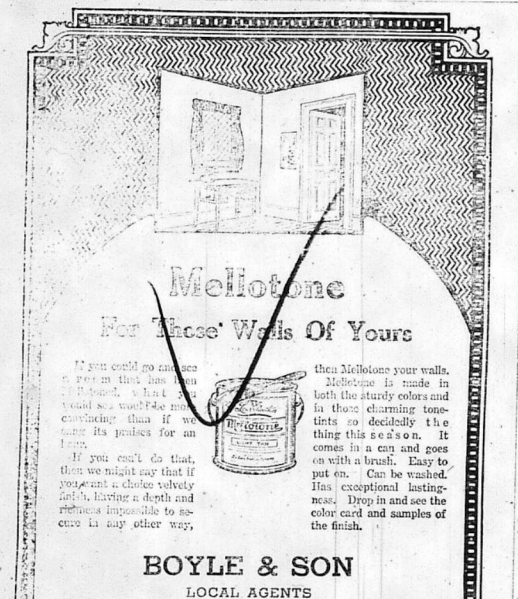
Mellotone
For Those Walls Of Yours
If you could go into a room in this home and see what a Mellotone would do for your walls, that is the most convincing thing of all. Seeing its genius for an hour.
If you can't do that, then we might say that if you want a choice velvety finish, having a depth and richness impossible to secure in any other way, then Mellotone your walls.
Mellotone is made in both the sturdy colors and in those charming tone-tints so decidedly the thing this season. It comes in a can and goes on with a brush. Easy to put on. Can be washed. Has exceptional lasting-ness. Drop in and see the color card and samples of the finish.
BOYLE & SON
LOCAL AGENTS
Save the surface and you save all
Lowe Brothers Paints Varnishes

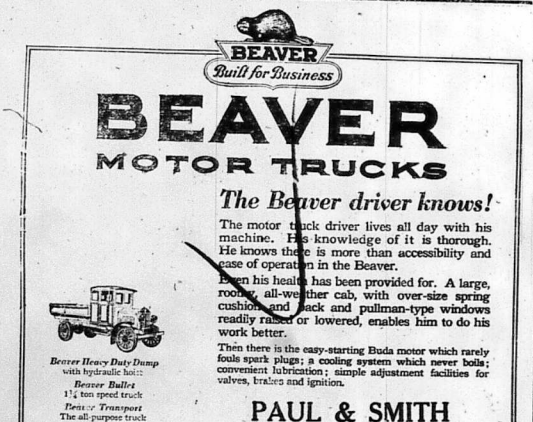
BEAVER
Built for Business
BEAVER
MOTOR TRUCKS
The Beaver driver knows!
The motor truck driver lives all day with his machine. His knowledge of it is thorough. He knows there is more than accessibility and ease of operation in the Beaver.
Even his health has been provided for. A large, roomy, all-weather cab, with over-size spring cushion and back and pullman-type windows readily raised or lowered, enables him to do his work better.
Then there is the easy-starting Buda motor which rarely fouls spark plugs; a cooling system which never boils; convenient lubrication; simple adjustment facilities for valves, brakes and ignition.
Beaver Heavy Duty Dump with hydraulic hoist
Beaver Bullet 1½ ton speed truck
Beaver Transport The all-purpose truck
Beaver Heavy Duty for heavy hauling
PAUL & SMITH
NAPANEE - AGENTS

BATH MUNICIPAL COUNCIL

Bath, Jan. 8th, 1923.

The first or inaugural meeting of Bath Municipal Council for 1923 was held in the Town Hall, at 8 p.m.

All members present. Reeve in the chair.

The members having subscribed to the required Declaration of Office, the meeting was declared open for business.

Minutes of previous meeting were read and confirmed.

Bills read from E. P. Shepherd election expenses, $4.00; Geo. Greer, Bailiff, 1 session Division Court $4.00; J. Thompson, 3 months' salary to Jan. 1st, $40.00, and W. Thompson, shovelling on snow road, $1.00.

Moved by J. N. Osborne, seconded by C. J. Hoselton, that these bills be paid and orders drawn on Treasurer for the several amounts. Carried.

Applications for the office of Assessor were received from Mrs. C. Babcock and from H. D. Wemp.

Moved by Chas. Hoselton, seconded by F. H. Lloyd, that the application of H. D. Wemp be accepted. Carried.

Applications were received from R. E. Mott and from D. B. Rutan for the office of Tax Collector.

Moved by J. N. Osborne, seconded by F. H. Lloyd, that these applications be placed on file for future reference. Carried.

John Thompson's application for the town work was read.

Moved by J. N. Osborne, seconded by J. A. Tompkins, that the application be referred to Property, Fire and Light Committee to report on at next regular meeting. Carried.

Councillor Osborne submitted to Council a schedule of committees for ensuing year, as follows: Finance and Assessment, Messrs. Osborne and Tompkins; Roads and Bridges, Messrs. Hamilton and Lloyd; Sidewalks, Messrs. Tomkins and Hoselton; Property, Fire and Light, Messrs. Lloyd and Osborne; the first named acting committee to be chairman, and Councillor Greer to be a member of each committee.

Moved by J. N. Osborne, seconded by J. A. Tomkins, that the above schedule of committees be adopted as read. Carried.

Moved by Chas. Hoselton, seconded by J. N. Osborne, that L. Garver and Fred Hull shall be appointed Auditors for 1923. Carried.

The Clerk reports about $700.00 of outstanding taxes for 1922.

Moved by J. N. Osborne, seconded by Chas. Hoselton, that the matter of collecting the arrears of taxes be left in the hands of the Clerk and Treasurer. Carried.

Moved by F. H. Lloyd, seconded by J. A. Tomkins, that the regular meetings of this Council shall be on the first Monday of each and every month. Carried.

Moved by Chas. Hoselton, seconded by J. A. Tomkins, that the Reeve and each Councillor shall receive for their services for 1923 the sum of $20.00. Carried.

The By-law for appointing officers for 1923, was read a first and second time and the schedule filled in.

Moved by J. N. Osborne, seconded by Chas. Hoselton, that the By-law shall have its third reading and be finally passed, signed and sealed. Carried.

On motion of J. N. Osborne, seconded by F. H. Lloyd, Council adjourned.

E. P. SHEPHERD, Clerk.

Address and Presentation.

On Monday, February 19th, about forty-five of the friends and neighbors met at the home of Mr. and Mrs. Alf. Cousins, to spend a social evening before they moved to Toronto, and presented Mr. and Mrs. Cousins with a handsome stand and reading lamp, and Ross with a military set. The evening was spent in card playing and dancing, and at 12 o'clock a dainty lunch of sandwiches, cakes and coffee was served by the ladies, and the following address was read by Miss Ethel Bonn:

Bethel Street, Feb. 19, 1923.

Mr. and Mrs. Cousins and Ross.

Dear Friends,—We, your friends and neighbors, have gathered here tonight to spend a social evening together before leaving for your home at Moreton. You come here as strangers to the most of us about a year ago and in that time you have made many warm friends and have proved yourselves to be honest and obliging neighbors. You have been always ready and willing to open your home to the young people to have a good time. You are going from our midst but we are glad that your new home is not far away, and that we may often see you. We cannot allow you to leave this community without giving you some tangible expression of our good will. We ask you to accept these gifts, not for their value, but as a token of esteem, and trustful that when you use them, it will ever remind you of your many friends in this vicinity, and we all join in wishing you many years of prosperity.

Signed on behalf of the community.

DAISY SALISBURY.
ETHEL BENN.

Although taken by surprise, Mr. and Mrs. Cousins and Ross all thanked the friends for their kindness and for the beautiful gifts, and gave them all a pressing invitation to visit them in their new home.

A Strange Case.

In a Fresno court a man is being sued for damages as a result of failure to hang a tail light on a black heifer. It seems this heifer had developed a penchant for wandering about country lanes and roads after curfew time and a stranger in an automobile bumped into her. We are lost in ignorance as to the fate of the heifer, but the automobile was damaged to the amount of $229.52. The owner of the automobile thinks the owner of the heifer should pay.—SanFrancisco Chronicle.

Members Get Free Rides.

One of the prerogatives enjoyed by members of the Danish Parliament is free service at any Turkish bath establishment throughout the country.

Make Their Own Salt.

Many natives of Palmyra gather their own salt by dipping small quantities of water from some salt lakes by the bucket and allowing it to evaporate.

OBITUARY.

Bernard O'Neil.

Fortified by the rites of Holy Mother Church, there passed away at Erinsville, on Friday, January 26th, 1923, Bernard O'Neil, after a brief illness, in his sixty-eighth year. And particularly sad was the passing away five days later, Wednesday, January 31st, of Alfonsus, his youngest son, just nineteen years of age. The entire family of five were suddenly stricken with influenza, and when the dreadful malady was under control, complications set in, death claiming two. Medical aid and the best care by the Sisters, Kingston, succeeded in assisting the other members of the family to complete recovery.

Their bodies were removed to the Church of the Assumption, Erinsville, where Requiem High Mass was sung by Rev. M. Meagher, hence to the vault to await interment in their final resting place.

The two deaths came as a great shock to their many friends in the community. Mr. O'Neil being very active for his years, taking great interest in church and political affairs. There are left to mourn an untimely loss, his wife, four sons and three daughters, Jerome, Joachim and Genevie, at home; P. J. and Bernie, Alberta; Mrs. James Crawford, Erinsville; Mrs. W. J. Ryan, Ottawa; also five sisters, Sorvice, Rev. M. Pinsits, Mother Superior, St. Joseph's Convent, Winnipeg; Mrs. Rich Taylor, Erinsville; Mrs. John Hinch, Enterprise; Miss John McAleer and Mrs. P. C. Moore, San Jose, California.

STAPLES—CONWAY.

A very pretty but quiet wedding took place on Thursday, Feb. 22nd, at the home of the Rev. Dr. Hincks, 1 Park Avenue, Toronto, when Miss Florence Conway, youngest daughter of Mrs. P. J. Sawyer, Toronto, was united in marriage to Henry W. Staples, son of Mr. and Mrs. R. S. Staples, of Napanee. The bride looked very charming in a navy blue suit with black and white fur to match, and wore a corsage bouquet of sweet heart roses and lily of the valley.

The maid of honor, Mrs. B. L. Lyons, looked very pretty in a dress of brown velvet with hat to match, and carried a bouquet of Killarney roses. Mr. Ross Staples, brother of the groom, was best man.

After the ceremony a reception was held at the home of Mr. Sawyer, 49 Dunvegan Ave., Toronto. Mr. and Mrs. A. E. McKechnie, of Toronto, received the guests. The bride was the recipient of many very beautiful presents.

Address and Presentation.

On Tuesday, February 6th, about sixty friends and neighbors met at the home of Mr. and Mrs. John Gehan, to spend a social evening with them before their removal to Napanee. The evening was spent in games and music, after which the following address was read:—

Bath, Feb. 6th, 1923.

To Mr. and Mrs. John Gehan and Family.

It is with feelings of regret intermingled with feelings of pleasure that we, your friends from this vicinity, gather here tonight, to enjoy your company and genial hospitality once more before you depart for your new home in Napanee.

Our feelings of regret emanate principally in the fact that a family, every member of which has endeared himself to the rest of the community, always ready and willing to assist in all the joys of their neighbours. Our feelings of pleasure take in the fact that you are not going very far away, and that we will be privileged to meet you here and at very often, and that we will be privileged to meet you here and at very often, you made your self felt in this community, and while we regret very much that we are losing you from East and Newburgh, as a calling community, we feel that the same kind disposition that is so characteristic of you and all here will make for you a host of friends in your new home, but we feel sure that you will not forget the friends of your childhood home.

And feeling as we do, we could not allow you to depart without asking you to accept this table and purse as a slight token, whereby you may gather pleasure, night and noon, any wish of your many friends you left behind.

And in conclusion we wish you one and all a life of health and prosperity, and that the choicest blessings, both spiritual and temporal, may attend you in your new home.

Signed on behalf of your Camden East and Newburgh friends.

Floral, Funeral and Wedding designs, fresh from Dale Estate. Florists, delivered to any address, at Hooper's Drug Store.

ENTERPRISE.

Our sewing class is progressing fine under the able management of Miss Phillips.—Miss Elizabeth Mellow spent a day in Napanee last week.—Mr. and Mrs. E. R. Bell and son, Arthur and Miss Della Kellar took dinner at Mr. and Mrs. H. E. Vanneats, on Sunday last.—Miss Hazel Kellar has returned from the Millinery Openings in Toronto.—The play, "Which One Won", given here last Saturday night, was well given, and all who missed same, certainly missed the event of the season, because it was the best that has ever come to our town this year. It was well acted by all, and needed very little or no prompting. The singing that was given between acts was very good and that alone was well worth the 25c. admission, and we saw a grand play for nothing. There were a number of good lessons to learn from the play as well as lots of fun which was created by that imp called Teddy. One thing all the young men should have been there to find out which would be the better companion, a clean cranky woman or a good natured dirty woman. It certainly was an excellent program for young and old, and I advise anyone wanting a good evening's program to call on Desmond for the "Which One Won" programme, music and play.

Best Separator Oil, 25c. a quart, at Wallace's. Please bring your can.

FARMS FOR SALE OR TO LET.

FARM FOR SALE — 100 ACRE farm for sale, 3 miles from Napanee. For particulars apply to HERRINGTON, WARNER & GRANGE. 8d

A NUMBER OF FARMS FOR Sale. Also a number of Houses in town for sale. Apply to T. B. GERMAN, Napanee, Ont. 1tf

FOR SALE — PASTURE FARM 100 acres, south ½ 23, in the Ninth Concession of Camden, two miles south of Tamworth; well fenced and watered. Apply to MRS. WILLIAM LACEY, Tamworth, Ont. 7tf

FARM TO RENT OR WORK ON shares — 100 acres of land, in Township of South Fredericksburgh. Good land and buildings, and well watered, etc. Near church and school. Possession at any time. For particulars apply at this office. 8cp

FARM FOR SALE — 75 ACRES, part lot 7, in 1st con. of South Fredericksburgh, fronting on bay shore. Fine brick house, barns and outbuildings in first class repair. Well water and all under cultivation. Near church and school. Apply to EGERTON SILLS, R.M.D. 1, Bath, or E. H. PHIPPEN, Napanee. 6-6tp

FARM FOR SALE — 133 ACRES, in 6th Concession of Richmond. 30 acres pasture and woods; balance under cultivation. Spring in pasture. Good barn and frame house. 2½ miles from Selby, and 6½ miles from Napanee. Rural mail and telephone. Apply to MRS. ROSE McKIM, Selby, Ont. 8tf

FARM FOR SALE — 100 ACRES, in 11th Con. of Richmond; 2 miles west of Selby, Bath road; good clay loam; plenty of wood on place; good orchard and church 2 miles from home. Also a barn, 60x32 ft., 16-foot posts. Terms reasonable. For particulars apply to GEORGE ILEY, NEAR, Napanee. 11tf

FOR SALE — A DESIRABLE farm of 120 acres. Two miles from Napanee, on Newcastle Road. Frame and brick house, drive house and wood barn, all with electric light. Telephone and rural mail. Well fenced and watered. 100 acres under wire fence. Apply to E. F. HAWLEY, R.R. No. 1, Napanee. 6tf

"EXECUTORS' NOTICE TO CREDITORS.

In the Estate of Fostaith Sine, Married Woman, Deceased.

Notice is hereby given, pursuant to chapter 121 of the Revised Statutes of Ontario, 1914, Section 56, and Amending Acts, that all persons having claims or demands against the estate of Fostaith Sine, late of the Township of Kaladar, in the County of Lennox and Addington, Married Woman, deceased, who died on or about the 24th day of December, 1922, are required to deliver or send by post prepaid to J. E. Maddin, Napanee, Ontario, Solicitor for Annie E. Fletcher, Wellington Tabasaul, and Violet Moon, Executors of the last will and testament of the said Fostaith Sine, Married Woman, deceased, on or before the 17th day of March, A.D. 1923, their christian and surnames, addresses and descriptions, with full particulars of their claims or demands duly verified, and the nature of the security (if any) held by them.

And further take notice that after the said 17th day of March, A.D. 1923, the said Executors will proceed to distribute the assets of the said deceased among the persons entitled thereto, having regard only to the claims of which they then shall have had notice, and they will not be liable for the said assets or any part thereof to any person or persons of whose claim or demand notice shall not have been received at the time of such distribution then.

J. E. MADDIN,
Solicitor for the said Executors.

Dated this 22nd day of February, 1923. 8d

NOTICE.

A meeting of the Patrons of Excelsior Cheese Factory will be held at the Factory on Monday, March 5th, 1923, at 1 o'clock p.m. for the purpose of selling milk routes, horse drawing, cream drawing, or any other business that may come before the meeting.

W. B. SOLAN,
President.

GOODS FOR SALE.

One 8 h.p. Alpha Engine and saw frame, saw and steel truck, 25 cords of maple, 15 cords soft wood, one Edison Ambrola and 15 records at a price; one No. 4 Victrola and 10 records, used; one Victrola and 10 records, used; one Colonial Cabinet Machine, used; one Columbia Cabinet Style F., used; one real Coon coat, used a short while; one No. 12 Separator, DeLaval, used only a short time; one No. 10 DeLaval Separator, used a short while; one Empire Separator; one Standard sewing machine, slightly used; one hundred acres of pasture land, well watered, well fenced, and one of the most convenient.

One and one-half hp. Gasoline Engine, used for other uses or kerosene, new, with separator attachments.

J. A. HUNTER,
7d Tamworth.

For Better Service.

Three graduate Druggists in attendance, and three messengers, for quick delivery, at Wallace's Drug Store.

—Training School for Nurses, Rockingham Hospital, Bellows Falls, Vt., three-year course in Theory and Practice of Nursing. Maintenance and monthly allowance given. New Home for Nurses. Educational requirements, one year High School or equivalent. Graduates preferred. Entrance, April and September. Write Superintendent for particulars. 5-9

Have you seen what Hooper is selling in New Spring Wall Paper, for ten and fifteen cents? It will surprise you.

C. M. STRATTON, B.A., M.D., C.M., Dundas Street West. Office Hours:—1 to 4.30 p.m., 7 to 9 p.m., and by appointment. Special attention paid to disease of the abdomen and abdominal surgery. 24

T. M. GALBRAITH, B.A., M.D., C.M., Cor. Dundas and West St., Napanee. 'Phone 279. Office Hours: Until 9 a.m., 1 p.m. till 3 p.m., 7 p.m. till 9 p.m. Specialty: Diseases of children. 18-1y

J. R. WILLOUGHBY, M.D., C.M. Corner Dundas and Robinson Sts. Office Hours:—2 p.m. to 5 p.m., 7 p.m. to 8 p.m. 'Phone 307. 49-1y

D. R. HALL, M.D., C.M. Office of the late Dr. Simpson, East Street. Office Hours: 1.30 to 4.30 p.m. and 7 to 9 p.m. Phone 42. 151y

Dr. S. R. McCreary, B.Sc. Physician and Surgeon. X-Ray & Spectacles. 170½ Front St., Belleville. Opposite City Hall. Phone 1200

R. V. McLAUGHLIN, D.D.S., L.D.S. Painless Extraction. Gas or Local Anaesthetic. 'Phone 19. 8-cm Napanee.

J. D. McCARTEN, V.S. Graduate of Ontario Veterinary College, Toronto. Office: Next to Pudley House, John Street. Office Phone 245. Residence 240 J. 41 tfp

A. C. TUMSON Lines of Veterinary Practitioner Office and Residence: Albert Street, Bridge, Ont. Phone 27, R. 1-B-1, Selby Rural. 7tfp

DORTENSE D. PATTERSON, D.C., LADY CHIROPRACTOR. WEST STREET, NAPANEE. Office Hours: 2 to 5 p.m. and 7 to 9 p.m. Consultation Free. 4-1y

J. G. FENNELL, Agent Fire, Automobile, Accident and Sickness and Plate Glass Insurance. 48-1yr.

UNITED CIGAR STORE AND POOL ROOM. Tobaccos, Cigars, Cigarettes and Smokers' Sundries. Cars for hire day or night. F. B. JOHNSTON. Tel. 569. 38tf Props.

FARMERS! ATTENTION! Beat Meal is moving fast. Have a few tons of fine Oat Feed at $1.00 per cwt., $20 per ton. A car of nice bright Corn just in at $2.00 per cwt. S. CASEY DENISON'S. 4tf

The Market Grocery

What you wish the size and number of loaves of the finest bread from a bag of flour. Give us your trial.

We make a specialty of Tea and Coffee. A trial will convince you of their high quality.

Fresh Prunes, Raisins, Currants, Peaches and Farmers' Dried Apples.

A fresh supply of Dairy Butter this week.

Get our prices on Seeds before placing your order.

Double Tuberoids Rooted Begonias, the finest flowers for pots. Verandah Boxes, or bedding out.

THOMPSON BROS.

A Neatly Printed Job

Attracts attention and adds to the prestige of your business. There is nothing so unsightly as a poorly printed, unbalanced job of Printing, which finds its way into the waste basket. A neatly printed job

Is Pleasing to the Eye

and commands attention. The latter is the kind we do. Our office is fitted up with the latest type faces, machinery, etc., and we take pride in the class of work we turn out. When you get ready for that next order of Printing, try

The Beaver Office

Our Motto: First class work, promptly delivered.

Mail Orders

Given prompt attention, and job delivered the same day, if possible.

Bronchial Salve, rubbed on the chest and covered with warm flannel, loosens a croupy cough and helps sore throat. Sold at Wallace's.

After the Flu.

Take Dynamic Tonic, one of the best. Formula on each label. 75c. and $1.50 at Hooper's Drug Store.

What is the difference between a person late for a train and a domestic science teacher? One misses the train, and the other trains the misses.

ONTARIO ARCHIVES TORONTO

SMOKE
OLD CHUM
The Tobacco of Quality
½ LB. TINS
and in packages

A Financial Courtship

Romance of Investments told in Clever Short Story

CHAPTER I.

When James Allen died, he left his daughters a small but comfortable home and fifty thousand dollars of life insurance. He had been a quiet, taciturn man, taking a keen interest even his own daughters in his confidence. Not until he was buried and his will was read, did anyone have the slightest idea of his possessions. He had held the position of Clerk of the Court for many years, and had lived comfortably, educated his daughters and performed his duties in a good citizen. His wife had died four years before him. It now appeared that he had adopted early in life the idea of living close to his income, saving a certain each year to pay his insurance premiums, and relying on his insurance to take care of his family when he should die. It had never discussed business with his daughters were practically ignorant of the first principles of finance. They had received the usual common school education, and were now well advanced toward middle life, Hannah thirty-two and Mary, thirty-four.

It was the first shock of the sudden death that was overcome and they found themselves thrown suddenly upon their own resources. At first they stamped on both their good heads their responsibility. It is true they had a comfortable home and a modest fortune, but they were entirely fresher and more brilliant ones.

For the continuation of this very human story, read "A Financial Courtship," which tells what happened to the two sisters and their legal adviser. We will send you one free, if you write for it, and mention the name of this paper. Not only you, but every adult member of your family will enjoy reading it, and it will help you as well to understand how to choose and buy good investments.

Æmilius Jarvis & Co.
Established 1871
Ottawa 293 Bay St. Toronto Montreal
New York London Eng.
LIMITED

SANITARY WATER WELLS

Drilled and guaranteed. Over twenty-five years of experience, and $15,000.00 worth of tools and machinery back of our guarantee.

F. J. GARRISON COMPANY
28ly COLEBROOK, ONT.

YOU'LL GET GOOD ENSILAGE
With a TORONTO Silo

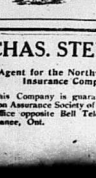

I HANDLE the Toronto Hip Roof Silo because I want to give my customers the biggest value.

You can't have good ensilage unless you have a good silo. And Toronto Silos are good silos. Made of wood—the best material for the purpose—and properly built. Hip roofed and grooved staves of selected spruce impregnated with creosote, they give adequate protection against air and frost. Their special Hip Roof provides more space for filling.

I can show you where a Toronto Silo will mean more productive cattle, bigger profits, a more valuable farm—dollars in your pocket. Let's talk it over.

SWITZER & SPENCER, Napanee

CHAS. STEVENS
Agent for the Northwest Fire Insurance Company
This Company is guaranteed by the Union Assurance Society of London, Eng. Office opposite Bell Telephone Office, Napanee, Ont. 21tf

Campbell House Barber Shop.
New Prices,—
Hair Cut, 25c.
Shave, 15c.
Razors Honed, 35c.
No apprentice work. A call solicited.
12tf L. A. SCOTT & SON.

STANDARD BANK OF CANADA REPORTS STRONG POSITION.

Profits Show Increase Over Previous Year—General Business Well Maintained Throughout Country—Liquid Assets Equal to 48 per cent. of Total Liabilities to the Public.

Increased profits are reported by the Standard Bank of Canada in their financial statement for the year ended January 31st, last. As was to be expected, the report reflects the deflation in businesses which occurred during the year. The most notable feature of the statement is the strong liquid position in which the bank finds itself at the end of the year. Cash assets are equal to 17.9 per cent and liquid assets are the equivalent of 48.1 per cent. of the total liabilities to the public. Total assets of over $78,000,000 are also shown including a reserve fund of $5,000,000, or $1,000,000 in excess of the outstanding capital.

The slight increase in profits can be taken as an indication that the period of deflation is fast drawing to a close. Conditions under which banking institutions in general have been operating in 1922 were not favorable to increased profits and should be satisfying to shareholders to know that their institution, during that period, was not only able to show a slight increase in profits, but also to maintain their exceptionally strong liquid position.

Profits, after deducting expenses, interest accrued on deposits, rebate for interest on unmatured bills, provincial taxes, and making provision for bad and doubtful debts, amounted to $729,074 compared with $725,613 for 1921. With the balance forward of $112,493 there was available for distribution the sum of $840,567. Dividends at the rate of 14 per cent. per annum and amounting to $560,000 were paid, this compares with $552,115. The difference in the amount paid is due to the fact that the bank made an increase in capital account in 1921 and the sum of $555,115 is representative of the dividend on the average paid-up capital for the year. The sum of $40,000 was paid to the Government for war tax on circulation. $55,000 was reserved for Dominion Income Tax, this is an increase of $35,000 over 1921; $25,000 was contributed to officers' pension fund and $160,567 remains to be carried into the new year. This compares with $112,493 at the end of the previous year.

The balance sheet shows total assets of $78,719,265 compared with $83,263,005 in the previous year. Cash assets including $1,769,469 current coin held by the bank; $9,222,201 Dominion notes held and $1,000,000 deposit in central gold reserve total $11,991,770, as against $13,279,863. Liquid assets total $32,107,431 and compare with $35,871,868. Dominion and Provincial Government securities held total $7,883,503. Canadian Municipal and British, Foreign and Colonial public securities other than Canadian are shown at $2,462,051.

A reduction in current loans from $54,969,128 in 1921 to $42,398,817 is shown. This is in line with all other banking institutions, who without exception have reported a shrinkage in loans due to the curtailment of business activities. The activity of stock markets, however, is reflected by an increase in call and short loans at $5,776,097, as against $2,949,220. There is also an item of call and short loans elsewhere than in Canada of $700,000 that did not appear in the previous statement and which indicates a broadening out of the bank's activities.

Deposits like loans show a slight decrease. Deposits bearing interest stand at $56,574,709 and non-interest bearing deposits at $11,502,605 or a total of $62,076,860 as compared with $65,120,717. Notes of the bank in circulation show a decrease of approximately $67,000 standing at $4,653,220.

The annual meeting will be held at the Head Office of the Bank on February 28th.

BATH.

Mr. and Mrs. Ross Sexsmith have returned from visiting friends at Ingersoll and London, Ont.—Mrs. Fred Darrigal, who has been very seriously ill, is improving.—Several residents of the village are still quite seriously ill with grippe.—Rev. A. L. McTear, Rector of St. John's Church, has been appointed Vicar at Trenton, Ont., and will take up his new duties on March 1st.—An aged and well known resident of the village, in the person of Hiram Covert, passed away at the residence of his son, Faber, on Wednesday morning, Feb. 21st. The funeral was held in the Methodist Church at 2 o'clock on Friday afternoon, Rev. A. A. Huffman officiating. The remains were placed in the vault to await interment in the spring. To mourn their loss he leaves four daughters, Mrs. Robt. Mott, of this village; Mrs. D. McBride, of Valleyfield, Que.; Mrs. Bonter, of Trenton, Ont., and Mrs. J. Kellar, of Rochester, N.Y.; three sons, Lorne, of Los Angeles, California; Frank, of Brockport, N.Y.; Wallace, of Wellington, Ont.; William, of Enterprise, Ont., and Faber, of this village; with whom he resided. All were able to attend the funeral except his son, Lorne—Harold Conrad, of Deseronto, attended the funeral of his grandfather, the late Hiram Covert.

The Value of a Reserve.

When the big sleet storms of last winter struck the lines of the Bell Telephone Company in Eastern and Central Ontario, President L. B. McFarlane points out in his Annual Report, they did damage that cost the value total of $1,189,009 to repair. The Company had a reserve fund which enabled it to take care of this tremendous set back without swallowing up a great part of the year's net revenues was wholly fortunate—fortunate for present subscribers whose service could be promptly restored, for shareholders the return of whose investment was safeguarded, and for prospective subscribers the capital to build whose lines was still forthcoming because of the unimpaired credit of the Company.

THEY CALLED HIM AN "OLD PILL"

THAT was years ago when he packed a terrible stomach, a mighty irritable temper and a liver that refused to do the things that all good livers should. No wonder his friends called him an "old pill" and stayed away.

But that was years ago—long before he discovered Beecham's Pills and learned that two at bedtime can bring sunshine into a man's life. Today, he's an optimist, a hero to his wife, and a staunch believer in Beecham's Pills.

The cheer that Beecham's Pills bring into a man's disposition, is the incomparable cheer of sound digestion, active liver, and regular habits that make good health.

At All Druggists—25c and 50c

HONOR ROLL.

S. S. No. 18, Richmond.

Names in order of merit. Those marked * were absent for exams.

Sr. IV.—Helen York, Marjory Pringle, James Hartin*, Clarence Sedore*, James Wayte*.

Jr. IV.—Clorth Sedore, Almond Wayte*.

Sr. III.—Loretta Davis, Violet Hartin.

Sr. II.—Fannie Waddell, Tressa Denison, Violet Pringle, Treca Davis, Warren Sedore*, Bert Dafoe, Wesley Bradshaw*.

Sr. I.—Willie Davis, Ruby Richmond*.

Jr. I.—Velma Davis, Neta Pringle, Ferne—Fred Dafoe, Vernon Davis, Kenneth Bradshaw.

VERLIE I. DENISON,
Teacher.

Special Notice.

Mr. G. Chambers wishes to announce to the public that he has opened a repair shop at Normile's Garage, on East Street, and is prepared to repair all makes of cars at reasonable prices.

Call or phone 34.

7ep G. CHAMBERS.

The heir to the family fortunes and misfortunes, under the supposition that "we must stick together," is unswervingly loyal to Dad, even when that loyalty involves attributes not usually belonging to that side of the household.

Mother was considering a vacation trip, and someone asked Son if he and Dad could manage the cooking during her absence.

"Oh, sure," was the ready reply. "Dad's a good cook. We can't eat his cooking, but the cats can."

ODESSA.

Mr. Fenwick Connolly, of Yarker, is spending a few days the guest of Mr. and Mrs. Donald F. Thompson.—Miss Hattie York spent the week end with her sister, Mrs. Sandford Thompson.—Mrs. Marcus Fraser spent Monday with friends in Napanee.—Mr. Fenwick Connolly and Mrs. D. F. Thompson spent Tuesday with Mr. and Mrs. Archie Simmons, Wilton.—The many friends of Miss Mamie Gardiner will be interested to know that she was married last Thursday in New York, to Mr. J. C. Wolf, of Rutherford, New Jersey. Miss Gardiner has lived in New York for over twenty years and visited her relatives, friends and her old home here last summer.—John Graham left on Tuesday for his new home in Deseronto.—Arthur Stone is moving on his farm, recently purchased from Mrs. Sandford Thompson, and known as the Gardiner place.—Andrew Robinson is moving on the Vrooman place formerly known as the Denyes farm.

John McKnight is moving on the H. S. Davy farm, vacated by Arthur Shenton.—Mr. and Mrs. Shelly Denyes entertained a few of their friends last Wednesday evening.—Twelve little girl friends and school chums arranged for a surprise party for Miss Mildred Storms last Friday night, by meeting at her home and presenting her with a handsome remembrance. Miss Mildred is leaving to make her home in Yarker, and will be missed very much.—Thomas Mills, Moscow, has purchased the house at present occupied by Clarence Giddy, from William Frink.—Roy Storms is moving to Yarker.—Mr. and Mrs. Storms' many friends are very sorry to have them leave the village, and wish them every success in their new home.—Mrs. Woodcock passed away at her home in Oshawa last Thursday. The remains were brought to Napanee on Friday afternoon and placed in the vault there, to be interred in the family plot later. Mrs. Henry Atkinson and Mrs. Fairbanks are daughters of the deceased.—The farce comedy, in three acts, "Safety First", given by the Volunteer Workers of the Fourth Line, last Thursday night, in the Town Hall, was considered one of the best entertainments of the kind for a long time, and the actors took their parts wonderfully well. The Odessa four-piece orchestra played several choice selections between the acts.

SWITZERVILLE.

The winter continues.—The men are all busy either cutting, sawing or drawing wood.—The League met at the home of Mr. Vernon Paul, on Wednesday evening of last week. It was "Citizenship" night, and was in charge of Mr. Reginald Empey, the 3rd Vice President. The topic was given by Miss Marjorie Moore. The meeting for this week will be held at Mr. Andrew Moore's, Friday evening.—The Mission Band held a very successful social evening at the home of Mrs. James McCormick, on Friday evening. A good programme was given by the members of the Band. Ice cream, candy and pop corn sold like magic. The bazaar table was well patronized. Proceeds of the evening will be devoted to Missions. The Band is very grateful to all who contributed in any way.—Mr. James McCormick spent a few days in Picton last week.—Mr. and Mrs. Earle Craig spent Friday with Mr. and Mrs. A. Storey, of Morven.—Mr. and Mrs. Harry Wartman, of Napanee, spent Friday at Mr. James Frink's.—Mrs. Ray Brown spent Friday at Mr. Jas. McCormick's.—Mrs. Vernon Paul, Miss Annie Watters, Miss Annie Clark, and Messrs. Earle Craig and George Empey are on the sick list.—Rev. Mr. Merrick, of Morven, attended the Mission Band social, Friday evening.—Mr. and Mrs. Jas. Frink attended the funeral of Mr. Reuben Snider, in Violet, on Tuesday afternoon.—Rev. Mr. Terrill, of Napanee, occupied the pulpit here on Sunday morning.—Mr. and Mrs. Russell Craig spent Sunday the guests of Mr. and Mrs. Fred Wales.

Found Relief for His Kidney Trouble

That's Why Another Man Recommends Dodd's Kidney Pills to Other Sufferers.

Mr. Eugene Provencher wants Everyone to Know the Benefit He Received from Dodd's Kidney Pills.

St. Julien, Wolfstown, Que., Feb. 20th, (Special).—"It is with great pleasure that I tell you how much my health has improved since taking Dodd's Kidney Pills. They have done me a great amount of good. For a year I suffered from kidney affection and now I am quite well. This statement comes from Mr. Provencher, a well known resident here.

Dodd's Kidney Pills act directly on the kidneys, strengthening them so that they do their full work of straining all the impurities, all the seeds of disease, out of the blood.

Dodd's Kidney Pills are known all over Canada as a standard kidney remedy. They have made their reputation by their cures. If you have to suffer from any form of kidney disease,

Ask your neighbors about Dodd's Kidney Pills.

Random Remarks.

Every man is a missionary — a missionary for good or evil. — Lord Polwarth.

Keep a bright outlook on life and never walk about with a gloomy face. —Lord Milner.

The greatest asset in business is to have a good name.—Field Marshal Sir William Robertson.

Some girls give more thought to the clothes on a hat than to the choice of a husband.—Mr. Justice Hocking.

One of the interests of a bishop is that of a companion—to keep people up to scratch.—Bishop of Athens.

The conduct of successful business consists merely of doing things in a very simple way, doing them regularly, and never doing them.—Lord Leverhulme.

Often the short trailer develops slowly, and it has to make earnest progress before the word can be found to turns out to be a man of exceptional natural capacity.—Sir Charles Mendl.

Twenty Minutes' Record.

By controlling the speed of a revolving phonograph record, an English inventor gets twenty minutes of music on one side of a twelve-inch record, instead of the usual four minutes or thereabouts, according to Popular Mechanics Magazine. When the record starts recording at a uniform angular speed, as at present, the outer groove of the record moves more swiftly than any other groove that is nearer to the center. Thus, although the outer groove is about four times as long as the inner one, it can contain no more music, making necessary a variation in the recording speed. In the new method, the recording speed is made constant, and by electronically controlling the speed of the record, the impression upon it of a very much greater number of sound vibrations is made possible.

The Horseshoe.

The earliest form of a horseshoe was a leather boot worn by heavy war horses. The ordinary war horses of the Greeks, Romans and Persians were unshod, though methods of hardening the hoofs were occasionally resorted to. The very earliest record of metal horseshoes is found in a manuscript of Pope Leo VI., who died in A. D. 911, but it is known that they were used at a much earlier date, as real metal shoes of that character have been found in tombs known to date back to the sixth century. The oldest known forms of horseshoes were circular in shape and fastened with flanges which clamped on the side of the hoofs.

ASTHMA USE RAZ-MAH
No Smoking—No Spraying—No Snuff Just Swallow a Capsule
Restores normal breathing, stops mucus gatherings in the bronchial tubes, gives long nights of quiet sleep; contains no habit forming drug. $1.00 at your druggists. Trial free at our agencies or write Templetons, 142 King W., Toronto. R16
RAZ-MAH
GUARANTEED RELIEF
For Sale by Wallace's Drug Store, Limited.

The Pure Howard's English Epsom Salts, at Hooper's Drug Store.

The Largest Sale in America because "SALADA" TEA
Pleases the most exacting tastes. Quality—Economy—Purity—Flavor Always Assured.

Travellers' Cheques

PEOPLE travelling on long or short journeys will find it most convenient to carry The Dominion Bank Travellers' Cheques. They are negotiable anywhere in the world and can be obtained at any Branch of this Bank.

THE DOMINION BANK
NAPANEE BRANCH G. PATTON CARR, Manager
Roblin Branch, open Tuesday, Thursday and Friday, April 20th to November 15th.
Thursday and Friday from November 15th to April 30th.

Financial Information

AS an institution with first hand knowledge of financial markets at home and abroad, and with Managers of broad experience and unbiased judgement, this Bank is in a position to render invaluable information on investment and other money matters to patrons.

STANDARD SERVICE is Comprehensive Financial Service.

THE STANDARD BANK OF CANADA
TOTAL ASSETS OVER EIGHTY-THREE MILLIONS
Napanee Branch, R. R. White, Manager.
Branches also at Belleville, Brighton, Camden East, Deseronto, Newburgh, Picton, Trenton and Kingston.

FIRST THE BOY THEN THE MAN

YOUR boy—any boy—has the right to expect from his parents the best they can afford to give him to equip him to fight life's battles when he reaches man's estate.

Build up his future—$10 saved each month for his education will mean $1,209 in the Bank in ten years.

THE ROYAL BANK OF CANADA
W. J. WIGGINS, Manager
Napanee Branch.
Branches at Tweed, Enterprise, Odessa, Bath and Stella. 7tf

7 reasons why you should demand them

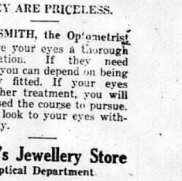

Wetherith Wfabric

1. Different and better
2. Elevator and safer
3. Certain to deliver the goods
4. Withstand any temperature
5. Will not glow after use
6. Canadian made for Canadians
7.

MAPLE LEAF MATCHES
Different and better
THE CANADIAN MATCH CO LIMITED, MONTREAL

Winter Eggs! Winter Eggs! Winter Eggs!

Are your hens laying? If not, there is a reason. Call out the drums, get some of our good Poultry Foods—they do the trick. A full line in stock.

Scratch feed, Laying Mash, Beef Scrap, Oyster Shell, Crystal Grit, Bone Meal, Alfalfa Meal, Charcoal in fact anything a hen requires to make an egg.

Bring your surplus fat hens to me. I pay the Highest Prices for Poultry, live or dressed.

F. D. MARSH
The Poultry Man.
Dundas St. E., Napanee. Phone 231

Car Seed Corn Now In!

GET YOUR SEED CORN NOW

Improved Learning, $1.20 bus.
Mammoth Southern Sweet, $1.20 bus.
Also Car Feed Corn coming, $2.00 per cwt. off cars.
All kinds of Flour, Feed, Field Seeds, and Frost Fencing and Gates always on hand.

FRED. A. PERRY
Opposite The Campbell House.
Dundas St., Napanee.
8tf

Feed your horses, cattle and hogs Dr. Hess' Stock Food. Buy it by the pail, at Wallace's Drug Store.

WHAT'S WRONG WITH YOUR EYES?

STOP STRAINING THEM. THEY ARE PRICELESS.

H. E. SMITH, the Optometrist will give your eyes a thorough examination. If they need glasses you can depend on being properly fitted. If your eyes need other treatment, you will be advised the course to pursue. Now, look to your eyes without delay.

Smith's Jewellery Store
Optical Department

SEEDS

TIMOTHY, CLOVER and CORN.
FLOUR AND FEED.
HAY AND STRAW.
GRINDING DONE AT SHORTEST NOTICE.

W. H. GRASS

Guaranteed to make your hens lay. Dr. Hess' Poultry Panacea. For sale at Wallace's.

ONTARIO ARCHIVES
TORONTO

Early Arrivals of New Spring Footwear

Many new styles of Ladies' Spring Shoes have been placed in stock recently. Straps, Colonials and Oxfords in the new two-tone effects will be the popular styles for Spring wear. Leathers include Patent, Kid and Suedes, at the lowest prices we have been able to offer for years.

$3.50, $4.00, $4.50, $5.00 and $6.00

Comfort Shoes for Women

For real solid comfort try a pair of comfortable Cushion Sole Boots with rubber heels. Tipped or plain styles. Very moderately priced at

$4.00, $4.50 and $5.00

THE J. J. HAINES SHOE HOUSES

Maple Syrup

Good maple syrup can be made with good Sap Buckets and Sap Pan Heaters.

Our Sap Buckets and Heaters are hand made, of best material made in our workshops and by mechanics who know how.

BOYLE & SON

The Market Grocery

Try Ogilvie's Flour when you wish the finest bread.

Wheat Granules, the finest and healthiest breakfast food.

A fresh shipment of Baker's Special Cocoa, one of the best on the market. Buy it by the pound and save money.

A fresh supply of fancy Walnut Meats.

Old Oak Canned goods, considered the standard for quality.

In Seeds for your garden,—Our experience in gardening enables us to select only the best varieties suited to this section. Our Seeds are grown on contract placed a year ago. Buy them by the ounce or pound and save money.

THOMPSON BROS.

Men's Suits Made to Measure at $35.00

WE are showing a large range of the New Spring Cloths for Made-to-Measure Suits, and we are featuring as a special the $35.00 Suits. In this range there are many fine Imported Tweeds, Worsteds and Serges.

TWEEDS—In Grey and Brown Stripes or Checks.

WORSTEDS—In fine qualities. Pin Stripes—Overchecks—Plain Brown—Many shades in Brown, Blue and Grey.

SERGES—Blue, Black or Grey—Fine twills or coarse weaves—Good weight and fully guaranteed.

STYLES—Over twenty different styles, and will make suits in any style desired.

GUARANTEE—We guarantee to give you standard workmanship, dependable linings and trimmings, and the fit of the suit must be satisfactory to you. If the fit is not satisfactory you need not take delivery.

At $35.00 these are the finest cloths we have seen, and we invite your inspection of these special values. Orders taken for delivery in one week, or to suit your requirements.

THE GRAHAM CO.
MEN'S WEAR

Dairy Supplies.

Milk Cans, Pails, Pans, Cream Pails, Churns, Butter Bowls, McLary's best always in stock.

9tf Wilson's Hardware.

Dissolution of Partnership.

Messrs. Paul & Smith, having dissolved partnership by mutual consent, all accounts due the firm will be payable to R. H. Paul. 8b

Social Eve.

A social eve' will be held on Friday evening, March 9th, at 7.30, at the home of Mr. and Mrs. Wesley Young, Sillsville. Program and refreshments. All will be welcome. 9a

Hard Coal, $13.50 Per Ton.

Pennsylvania Anthracite, in small size, screened and dust free; for use in small stoves or heaters, or mixed with any larger fuel in larger stoves or furnaces. For delivery now.

9a WILFRED S. WILSON.

Notice.

I pay highest cash price for Men's, Ladies' and Children's second-hand clothing. Will call at any address. Drop one a card.

ALBERT MOWERS,
Box 559, Napanee.
Mill St. West.

5dp

Poultry Meeting.

Notice change of date, to Friday evening, March 9th, at 8 o'clock, in the Club Room of the Department of Agriculture. General business. Judging of Plymouth Rocks. A discussion on successful poultry management. All the members are requested to be present. All are welcome.

E. W. METCALF,
9a Secretary.

Miss Jean Chown at St. Andrew's Church.

The wide range of selections rendered by the talented vocalist demonstrated to splendid advantage her wonderful capabilities and in listening to her the audiences clearly realized that in her Canada has a singer of whom pride is justifiable.—Brockville Recorder and Times. 9tf

The Late Hiram Covert.

Hiram Covert succumbed to an attack of influenza at Bath, at the age of eighty-four years. Besides Mrs. J. Bonter, Trenton, two other daughters, Minnie Covert, Peterboro', and Mrs. E. Keller, Rochester, N.Y., survive. Also four brothers, Abraham, Los Angeles; Frank, Lockport, N.Y.; William, Napanee, and Walter, Wellington.

At H. W. Kelly's Grocery

You can get Fresh Salmon, Halibut, Fresh Haddie and Fillets during Lent. Also Fure Lard 20c. per lb., choice White Potatoes and strictly Fresh Eggs. Good old Cheese. Roman Meal and Kellogg's Bran for children. Honey, in 2½ lb. tins and 5 lb. pails, and 10 lb. pails. Dried Apples. English Breakfast Bacon, machine sliced, 37c. per lb. Sugar going up very fast. Now is the time to buy. Coffee, don't forget that Kelly has the best Coffee in town.

9b Campbell House Corner.

Funeral of Late Ralph Parks.

The funeral of the late Ralph Parks, who died from injuries received from a falling tree, took place from the residence of his father, Mr. Arch. Parks, North Fredericksburgh, on Sunday afternoon, at 2 o'clock. The service was conducted by Rev. A. C. Hoffman and Rev. W. H. Truscott, after which the remains were taken to the Morven cemetery for burial. The bearers were: Morley Galt, Fraser Lampkins, Clayton Fretts, Ed. Wales, Isaac Assistine and George Creighton. Mr. Parks was thirty-five years of age and had lived in the vicinity all his life. He leaves to mourn his loss his widow, his parents, Mr. and Mrs. Arch Parks, five brothers, Gordon, Sidney, Bruce, Rockwell and Demaster, two sisters, [illegible], Florence and Lottie. The people of the vicinity extend their sympathy to the relatives in their sad bereavement.

GRAND CONCERT

St. Andrew's Church, Friday, March 16th, 1923. Miss Jean Chown, Contralto Soloist; Mrs. J. E. Madden, Accompanist. Price 50c.

JEAN CHOWN.

Jean Chown, a daughter of Dr. and Mrs. A. P. Chown, of Kingston, studied under the best teachers of her native city. She continued her studies in England under Madame Curnow, a favorite pupil of Trebelli. Her success abroad is proven by the fact that she captured three prizes from England, and carried off the first prize in the all-London Musical Festival. Her final appearance in England was as a Musicale held under the patronage of Her Royal Highness Princess Louise Duchess of Argyle, the Duchess of Norfolk, the Duchess of Somerset, and Dame Margaret Lloyd George. Since her return to Canada she has continued her studies under Miss Jenny Taggart, of the Canadian Academy, Toronto. She has been heard frequently at the Canadian Academy of Music, the Women's Art Association, and several miscellaneous concerts. She has also appeared before Lady Byng and in concerts in Hamilton, Ottawa, Kingston, Brockville, Renfrew and Simcoe. In all of these she has been accorded a most enthusiastic reception and, without exception, has received the most cordial appreciation and the highest

9tf praise.

Dread of Asthma makes countless thousands miserable. Night after night the attacks return and even when brief respite is given the mind is still in torment from continual anticipation. Dr. J. D. Kellogg's Asthma Remedy changes all this. Relief comes, and at once, while future attacks are warded off, leaving the afflicted one in a state of peace and happiness he once believed he could never enjoy. Inexpensive and sold almost everywhere.

Rubbers to fit all styles made by Dominion Rubber Co. None better, at Wilson's Shoe Store. 9a

DESERVING TRIBUTE TO THE LATE J. F. WALSH.

The funeral of the late John F. Walsh, one of the oldest and most respected residents of Napanee, took place at St. Patrick's Church, on Tuesday, February 27th, 1923. The funeral was largely attended.

Rev. Father O'Connor delivered a deserving tribute to the memory of the deceased. He said in part:

"Be therefore always prepared and live in such a manner that death may never find thee unprovided". These words are taken from the little book, "The Imitation of Christ". To pay honor to the dead, we living are gathered here to-day.

My dear Christian friends in the mind and purpose of God and His Holy Church, in the hearts of all sincere thinking Christians a sermon that is a thousand times more eloquent than any human words can utter is preached from the coffin which encloses the form of every human being. The dead speak to us from the silence of their coffins a salutary lesson and warning conveying a truth absolute and inevitable in these words "Hodie mihi, cras tibi", "To-day it is I, to-morrow it is you", but, unfortunately for many the very commonness and familiarity of Death has nullified its purpose and has lost its great signification. However, my brethren, the Church has no particular service for any particular station in life. We all lack that perfection which entitles us to Heavenly citizenship and therefore we all need help, hence the usual silence of the Church, my dear friends, in the presence of the dead who lie beyond the reach of our feeble praise. Her service, my dear friends, is rather the ritual of prayer.

At the same time, my dear friends, the life and the practical faith of the late John Walsh was such as to call for recognition and appreciation from the Church he loved and served so well.

John Walsh had a good, honest, charitable heart and he meant well. He had his faults, but who has not? "He who is without them", said Christ the Saviour on one occasion, "let him cast the first stone". The deceased has to his credit a laborious and honest past. His life in private and public was replete with deeds that will count for much when the Score of Life is hung up on the final day of reckoning. Like many another man who rose to worldly success he was obliged to face the world single handed and alone with no better assets than a strong faith, a sound intelligence and unfailing honesty and an enterprising and ambitious spirit. He owed nothing to Academies or Colleges. His University was the school of the world where he learned events and where he met and associated with men.

My dear friends, throughout his strenuous and varied life, the character and personality of John Walsh remained the same, simple and upright to the end. Success came to him in abundance, but it left him as it found him, plain, honest, generous John Walsh.

In this parish where he was born and brought up his memory will remain precious and jubilee. To his pre-eminent liberality and unstinted and timely benefactions, the enlargement and adornment of this Temple of God, must in a great measure be justly ascribed; and my dear friends, as a final mark of his faith and of his devotion and affection for his estimable partner in life, who only a short time ago predeceased him, he donated to her memory the sweet toned organ of this Church. Oh, yes, my dear friends, the good deeds of John Walsh will live long after him, as they are now we hope and trust recorded to his perpetual memory in the Book of Life, and these records, my dear friends, of his Christian zeal and devotional service will I trust prove an incentive and inspiration for us all. May his deeds which he accepted with firm hope and holy resignation, prove a lasting comfort and consolation to his lonely sister and his dear relatives.

May God grant Eternal Rest and Peace to the soul of the faithful, generous and devoted John Walsh. Amen.

Prof. W. T. Baird very kindly assisted with the Music during the Mass and rendered very beautifully "The Dead March" and "In a Monastery Garden". He also accompanied Miss Frances Dwyer, who sang "Lead Kindly Light" and "Nearer My God to Thee", at the request of the relatives of the deceased, the two hymns being favorites of the late Mr. Walsh and his deceased wife.

In the death of Mr. John Walsh, St. Patrick's Church, Napanee, has lost its most generous benefactor, and the town and community has lost a splendid citizen.

HIGHER TEA PRICES EXPLAINED.

The Salada Tea Company, the largest distributors of tea in Canada recently announced an increase in price on each of their blends. This course was forced upon them, according to information received about the situation, in order to maintain the quality of "SALADA" Tea, when paying the highest prices ever recorded on the primary markets for the unblended leaf. The story of riots on the tea plantations, dock strikes in Calcutta to delay shipping, and the difficulty to obtain coolie labor to pluck the tea from the bushes, all bring home to us the fact that the social unrest that has been everywhere apparent since the war has spread even to the remotest tea gardens of India.

Employee Shareholders.

Something like 4,500 employees of the Bell Telephone Company are either shareholders, or are in process of becoming shareholders, in the company they work for. They will own, when their payments are completed, in the neighborhood of 22,650 shares, of a par value of $2,265,000. As explained in the Annual Report of the Company, telephone workers have been quick to take advantage of the opportunity offered them to purchase stock by deductions from wages. The resulting benefits, in the encouragement of thrift and saving and the stimulation of the sense of ownership of the concern they work for, would be difficult to over estimate.

Rexall Worm Syrup is sure to do the work. Does not upset the stomach, and the children don't mind taking it. 50c. a bottle at Wallace's.

Old Fashioned CLEARANCE SALE

THIS week we are introducing a real Old-Fashioned Clearance Sale—something that should create interest and enthusiasm, as this is the first of this kind of sales presented in our town. It is our intention to clear at a sacrifice price all odds and ends in regular stock, and many new lines will be added.

For instance, the following on our Second Floor are new lines just to hand this week:

Extra quality fine China Jugs, large serviceable spouts—

¼-Quart Jugs, sale price	.....	20c
½-Quart Jugs, "	.....	25c
¾-Quart Jugs, "	.....	35c
1-Quart Jugs, "	.....	50c
1½-Quart Jugs, "	.....	75c
2-Quart Jugs, "	.....	98c

Embossed Easter Cards, 1c each.

Easter Chickens and Novelties, 5c to 15c each.

On Our Main Floor

Plain and Fancy Scrim, in suitable remnant lengths, colors cream, ecru, and white. Old-Fashioned Sale, 10c yd.

English Crash Toweling, 15 inches wide, reg 40c yd. Sale 25c yd

In addition to the many bargains we are offering during this Old-Fashioned Sale, we are showing our New Spring Coats for Ladies and Misses. Also a complete showing of Spring Suits in all wool Tricotine, Poiret Twill, etc.

All Wool Tricotine Tailored Suits, special price, $25.00.

Ladies' French Kid Gloves, in a complete range of colors; special price, $1.25.

Pictorial Review for March, 15c

A. MacGregor

"All A Mistake"

By Deseronto Dramatic Club

SAND HILL CHURCH

Monday, March 5th

Vocal and Instrumental Music and Specialties between the acts

Admission 35c. Children half price

9apd

HORSES WANTED

The undersigned will be at the following places:

Belleville, Windsor Hotel Mar. 5th
Stirling, Mar. 6th
Madoc, Mar. 7th
Tweed, Mar. 8th
Tamworth, Mar. 9th
Napanee, Mar. 10th

E. P. ELLIOTT

The Fair

For more loaves — Reindeer Flour—Better bread.

Shorts, Middlings.

4 lbs best Stock Salts, 25c.

3 Kellogg's Cornflakes, 28c.

Teas have advanced 10c lb. We are still selling at the old price.

Roman Meal, Puffed Rice.

Health Bran, Oyster Shell.

Washboards.

Chase & Sanborn's Coffee. Its better.

7 lbs Cornmeal, 25c.

THE FAIR
H. N. CHASE, Mgr.
4ly

WONDERLAND

Napanee's Favorite Place of Amusement

GEO. J. TUSTIN, Proprietor.

Programme for Week of March 2nd to March 8th

FRIDAY AND SATURDAY.

Jesse Lasky presents Gloria Swanson in "HER HUSBAND'S TRADE MARK". Everyone should see this. All the young men are invited to wear the wedding gown. Also a 2-reel Hall-Room Boys' Comedy, and next episode of "In the Days of Buffalo Bill".

MONDAY AND TUESDAY.

Associated Producers present Hazel Dawn in "DEVOTION". The most striking instance of human fidelity is shown in this wonderful picture. Don't miss this one. Also a 2-reel Comedy.

WEDNESDAY AND THURSDAY.

A special selected feature. Also a 2-reel Comedy, and next episode of "The Timber Queen".

Black's Orchestra every Wednesday night.

Good Seeds—Good Crops

Everyone knows that the first requirement for a Good Crop is Good Seeds. For those who use them we aim to supply the best.

Garden Seeds in Bulk
Flower Seeds
Field Seeds
Also Poultry and Bee Supplies.

GEO. E. WINTER
DUNDAS STREET sdm NEXT CARD'S GARAGE

WOOL

Farmers having Wool to sell, will you please send it to Dominion Combing Mills, Trenton, where it will receive highest cash prices, quality considered. 9a

ONTARIO ARCHIVES
TORONTO

NAPANEE BEAVER.

TEMPLETON & SON, Proprietors

Vol. LII. No 10. Sworn Circulation 3,500. NAPANEE, ONTARIO, FRIDAY, MARCH 9, 1923

TERMS—$1.50 a year in advance, 2.00 if not so paid. 2.00 to United States.

LOST OR FOUND.

LOST — A LEATHER POCKET book, containing a small sum of money, in Napanee, on Saturday, March 3rd. Finder please leave at Beaver Office. 10a

FOR SALE OR TO LET.

FOR SALE — A VERY DESIRABLE house on John St. Large lot and barn. Everything in good shape. Price reasonable for quick sale. Apply H. L. HARSHAW, Napanee. 9b

FOR SALE — 2¼ ACRES GOOD garden land, on Newburgh Road, near Vine's Corners, comfortable residence, large barn with underground stables. Apply to GILBERT PERRY, on the premises. 9bp

FOR SALE — IN THE TOWN OF Deseronto, one store opposite the post office and one modern brick house with electric light, garage and all conveniences. Apply to MRS. C. W. POWEN, Box 325, Napanee. 7tf

FOR SALE — DESIRABLE PROperty, frame house, brick office, barn, [illegible] small orchard, six [illegible] Also carpets. Apply to MRS. MORTIMER LOCHHEAD, [illegible] 7tf

[illegible] FOR SALE AND TO LET — Apply to U. M. WILSON. 18tf

[illegible] PROPERTY FOR SALE — [illegible] acres of [illegible] land; also tenant house. [illegible] small fruit. Buildings [illegible] Splendid location for [illegible] Just fifteen minutes' [illegible] Apply to MRS. GEO. [illegible] South Napanee. 9tf

FOR SALE.

FOR SALE — BATHTUB, AP[illegible] Office. 10tf

[illegible] ABOUT 20 BUSH[illegible] cleaned Alsike Clover [illegible] per bushel. Apply to E. [illegible] R.R. 1, Napanee. 10dp

[illegible] RED CLOVER SEED [illegible] also some Timothy [illegible] Apply to E. H. [illegible] 10dp

[illegible] S. C. RHODE IS[illegible] for hatching, $1.50 for [illegible] ARTHUR MOORE, Napanee R.M.D. [illegible] Phone 115 r 2-2. 10bp

FOR SALE — FRAME BARN [illegible] 20 ft. posts, mostly all [illegible] Apply to EDWARD [illegible] R.M.D. 1. 2dp

FOR SALE — 1 INTERNATION[illegible] 3 h.p. [illegible] 2 h.p. Engine, 1 [illegible] 1 Gray Dort [illegible] GARAGE. 8tf

[illegible] FOR SALE — BAN[illegible] [illegible] 10p

FOR SALE — WHITE BLOSSOM [illegible] $2.00 per [illegible] Also [illegible] Shorthorn [illegible] reasonable price. Apply [illegible] WILL [illegible] R.R. 2, [illegible] Phone 154 r 22. 9d

FOR SALE — A QUANTITY OF [illegible] W. H. GOODMAN, R.R. 3, Napanee. 9p

FOR SALE — ONE 8-16 INTERnational Tractor [illegible] condition [illegible] 10-20 International Tractor [illegible] One Ford Coupe, nearly new; one [illegible] Overland, overhauled and in first class condition. One power washing machine, new. Apply to G. A. HARTMAN, Napanee. 10tf

FOR SALE — 12 h.s. George White [illegible] steam engine and 500 [illegible] JOHN ROBINSON. 10dp

LIVE STOCK.

FOR SALE — TWO 2-YEAR-OLD Yearlings, or will exchange for milch cows or pigs. ELMER CLYDE, Wilton. 10bp

SHORTHORN BULLS FOR SALE —Three purebred yearling bulls for sale, cheap, two reds and one light roan. All are well grown, and of good quality. ARTHUR McLEOD, Napanee. 10ap

A NUMBER OF GOOD COWS and heifers for sale. All to freshen this Spring. Also White Leghorn hatching eggs in season. RAY F. PERRY, R.R. 1, Napanee. Phone 183 r 2-3. 8cp

FARMS FOR SALE OR TO LET.

FARM FOR SALE OR RENT — 100 acres, double width, North ½ lot 23, in 3rd Concession of South Fredericksburgh. Good buildings in first class repair. Well water, fenced, and never failing spring. Six miles from Napanee. Apply to ARCHIBALD PARKS, Napanee. 10tf

FARM FOR SALE — 100 ACRES, double width, lot 21 in the 8th Concession of Camden, 1½ miles East of Croydon. Well watered. 8-room frame cottage house, all hardwood floors. Good pig pen, hen house and drive house; barn with stables for seven horses and twenty-two head of cattle; about 65 acres of work land, balance pasture and sugar bush. Close to school and church; rural mail. For particulars apply to NELSON HART, on premises, R.M.D. No. 1, Enterprise. 10dptf

WANTED.

WANTED — A GENERAL SERvant. Apply to MRS. F. F. MILLER, Dundas Street. 6tf

WANTED — A PERMANENT home for a healthy, attractive baby girl, one year old. Apply CHILDREN'S AID SOCIETY, Box 86, Napanee. 9b

WANTED — A GENERAL SERvant by the 15th March, or a competent woman by the day; highest wages. Apply to MRS. (JUDGE) MADDEN, East Street. 9tf

WANTED — A SINGLE MAN TO work on farm by the year, with board, or take farm on shares. Must be a good milker. Apply personally to CHARLES WILSON, Napanee R.R. 1. 10b

LEADING SPORTING PAPERS.

Subscription prices by the year:
Radio, $1.50.
Radio Broadcasting Program (weekly), $2.00.
Canadian Motor Boat, $1.50.
Canadian Ford Owner, $1.50.
Pentax Publications, Toronto. 10a

NOTICE.

Agent for Cockshutt Implements, Frost & Wood, Ontario Wind Engine Co. goods, Harness and Harness Parts. I have on hand some Western Draw Parts, a bargain. One 650 lbs. Separator, nearly new, a bargain.

G. E. SWITZER, Dundas Street.

Phone—Office 280; Residence 329J. 10a

NOTICE.

To John James Fellowes:

Take notice that Frederick Maltby, of Skipton, England, has commenced an action against you in the King's Bench Court, Judicial District of Melville, in the Province of Saskatchewan, wherein he claims to be entitled to a transfer from you of the South East Quarter of Section 36, Township 25, Range 11, West Second Meridian Province of Saskatchewan, by virtue of a sale of the said land from you to him, and that he has paid to you the purchase price of $2300 in full;

And take further notice that unless you enter an appearance to the said action in the said court at Melville Saskatchewan, within thirty days from the second insertion of this notice and within six days thereafter file your defence, that such order will be made in your absence as the court may deem just.

Dated at Saskatoon, Sask., this 26th of February, 1923.

CRUISE ROBINSON & DORATY, Solicitors for the Plaintiff. 10

EXECUTRICES' NOTICE TO CREDITORS.

In the Estate of Margaret Adelaide Spencer, Deceased.

Notice is hereby given, pursuant to Chapter 121 of the Revised Statutes of Ontario, 1914, Section 56, and amending Acts, that all persons having any claims or demands against the estate of Margaret Adelaide Spencer, late of the Town of Napanee, in the County of Lennox and Addington, Widow, deceased, who died on or about the 15th day of February, A.D. 1923, are required to deliver or send by post prepaid to D. H. Preston, Napanee, Ontario, Solicitor for Alma Catherine Hogle and Augusta Sophia Hogle, Executrices of the last will and testament of the said Margaret Adelaide Spencer, deceased, on or before the 16th day of April, A.D. 1923, their christian and surnames, addresses and descriptions, with full particulars of their claims or demands duly verified, and the nature of the security (if any) held by them.

And further take notice that after the said 16th day of April, A.D. 1923 the said Executrices will proceed to distribute the assets of the said estate amongst the persons entitled thereto, having regard only to the claims or demands of which they shall then have received notice, and shall not be liable for the said assets, or any part thereof so distributed, to any person or persons of whose claims or demands they shall not have received notice at the time of the distribution thereof.

D. H. PRESTON, Solicitor for the said Executrices.

Dated this 7th day of March, 1923. 10d

THE BANKRUPTCY ACT.

In the Estate of Specialty Paper Mills, Limited.

Notice is hereby given that Specialty Paper Mills, Limited, of Camden East, Ontario, was adjudged bankrupt, and a receiving order made on the 1st day of March, 1923.

Notice is further given that the first meeting of creditors in the above estate will be held at my office, 15 Wellington Street West, Toronto, on the 19th day of March, 1923, at 3 o'clock in the afternoon.

To entitle you to vote thereat proof of your claim must be lodged with me before the meeting is held.

Proxies to be used at the meeting must be lodged with me prior thereto.

And further take notice that if you have any claim against the debtor for which you are entitled to rank, proof of such claim must be filed with me within thirty days from date of this notice, for from and after the expiration of the said thirty days, I shall distribute the proceeds of the debtor's estate among the parties entitled thereto, having regard only to the claims of which I have then notice.

Dated at Toronto, this 5th day of March, 1923.

G. T. CLARKSON, Receiver. 10a

SWITZERVILLE.

The regular meeting of the Women's Missionary Society will be held at the home of Mrs. George Shorey, on Thursday afternoon. All the ladies are cordially invited.—The Epworth League met at the home of Mrs. Andrew Moore, last Friday evening. It was consecration night, and was in charge of Mr. Earle Craig, the 1st Vice President. Papers on "What is a Christian?" were given by Miss Black and Mr. E. Craig. This week the meeting will take the form of a Mock Parliament. It is decreed that the future laws of Canada will be made at this important session. Come one, come all, to Mr. John Wilson's, on Thursday evening. — Rev. Mr. Merrick, of Morven, attended the Epworth League on Friday evening.—Mr. and Mrs. Wm. Robson, of Fourth Line, spent last Wednesday at Earle Craig's.—Mrs. John Jaynes and daughter, Hazel, of Deseronto Road, spent a few days at Mr. John Craig's, last week.—Mrs. John Craig accompanied Mrs. John Jaynes and daughter, Hazel, home, and will spend a few days there.—Miss Margaret McCormick and Mr. Jas. McCormick spent Saturday in Kingston. —Mrs. Robert Walsh and family, of Anderson, are visiting Mrs. John Funnell, this week.—Mr. and Mrs. M. N. Empey entertained last Thursday evening.—Mr. and Mrs. W. Wagar entertained the Craig family Friday evening.—Mr. and Mrs. Fred Wales entertained Friday evening.—Rev. Mr. Merrick was the guest of Mr. and Mrs. Jas. Frink, on Sunday. — A number of the Switzerville ladies attended the Fashion Parade at Robinson's, Saturday afternoon. — Mr. Clarence Lowry, of Toronto, spent the week end at Mr. Chas. Lowry's.—In spite of the inclement weather and slippery roads, quite a large congregation attended the service here on Sunday.

Mail Orders promptly filled at Wallace's Drug Store, Napanee.

CAMDEN EAST

March came in like a lamb, but was followed by a big snowstorm on Tuesday night.—Mr. and Mrs. Jas. Youmans left on Saturday morning for Kingston to spend several days with their daughter, Mrs. Bruce Saundercook, at Collins Bay, and some other friends.—Mrs. Williams has been very ill with the Flu, and threatened with pneumonia, but is better at time of writing. Dr. Wallwin, of Newburgh, is in attendance.—The sale of household goods and fowls at Percy Hinch's, was largely attended, when everything sold fairly well. Percy intends going to Toronto to learn the trade for telegraphy—The water in the river has raised, so they are grinding again.—Mr. Arthur Amey is busy in the village, sawing wood for different parties. — Don't forget the social gathering at the Methodist Church, on Friday evening, March 16th. An interesting program of solos, duets and a debate by four prominent young people from the different churches, Newburgh, Strathcona, Desmond, and this church. A social time will be spent, and lunch served by this congregation of sandwiches, cake and coffee. Admission 15c., to be used for church purposes. Everybody come, with your baskets. — The Desmond troop presented their play, "Which One Won", in the village, on Friday evening last, which was a decided success. There was a large crowd, and a first class entertainment.—Mr. and Mrs. L. Hartman entertained several of their friends on Friday evening, March 2nd, it being their 54th wedding anniversary. A jolly good time was enjoyed by the guests, in games and music till the wee small hours, when all wended their way home, wishing Mr. and Mrs. Hartman many more years of happiness.

Mail Orders promptly filled at Wallace's Drug Store.

FARM FOR SALE.

100 acres, all under cultivation, new hay barn, 40x60, iron roof, painted; (bank barn, stone basement stables); large drive house. Good frame dwelling, iron roof, furnace, in good shape. One of the best farms in the county, double width, tile drained. Living springs in the pasture and never failing wells, small orchard, fine location, 6 miles from town, County road. Possession any time to suit the purchaser.

P. C. BOGART.

'Phone 326W. 9tf Napanee.

CLERK'S NOTICE OF FIRST POSTING OF VOTERS' LIST.

Notice is hereby given that I have complied with Section 10 of the Voters' List Act, and that I have posted up at my office at Newburgh, on the 5th day of March, 1923, the list of all persons entitled to vote in the said Municipality for members of Parliament, and that such list remains there for inspection.

And I hereby call upon all voters to take immediate proceedings to have any errors or omissions corrected according to law.

Dated at Newburgh, this 5th day of March, 1923.

CHAS. WELBANKS, Clerk of Newburgh. 10a

THE COUNTY COUNCIL

of Lennox and Addington, at call of the Warden, will meet at the Council Chamber, in the Court House, Napanee, on

Tuesday, March 13th, 1923

at 2 p.m.

All accounts must be in the hands of the undersigned not later than Wednesday, Mar. 14th, in order that they may be considered.

W. G. WILSON, County Clerk.

Dated March 5th, 1923. 10a

B. B. English Lead and Elephant Lead, at Wallace's Drug Store.

ROBINSON'S SPRING STYLE SHOW AND MERCHANDISE EXHIBITION.

On Friday and Saturday of last week large crowds of women from town and countryside gathered at The Robinson Co. Store to see their Annual Spring Exhibit of new materials and new styles.

Two large floors were given over to this display and never were exhibits more pleasingly or artistically arranged.

On entering the main doorway you were immediately brought in contact with a wonderful display of new fabrics. This season color plays one of the most important roles, one would judge from the pleasing, colorful materials which were draped from ledges or counters and on tables in the aisles. Interesting, too, was the many Paisley effects featured in the display of silks. These were usually combined with plain colors. The complete effect was very Oriental and quite in harmony with the present vogue.

Passing down the aisle you passed counter after counter exhibiting choice designs in woollen suitings, coatings, skirtings and then numerous accessories.

The rear section of the store was a mass of glowing color, which was derived from drapes of colorful chintz. Linens, too, for the home, came in for much attention.

The centre aisle on the ground floor was used for displaying new Easter neckwear, gloves and hosiery.

The men's store was also attractively decorated with displays of men's apparel, featuring the various new styles and colors in suits, overcoats, hats, caps, neckwear, shirts and hosiery.

Hanging baskets filled with colored roses, suspended from the arches in the ceiling, also added more charm to this already charming floor.

Presently music was heard from the second floor, which was a warning that the parade of styles was about to commence. On this floor we found a goodly-sized theatre with its chairs in semi-circle, with its stage, with its foot-lights and its beautiful floral decorations. Very quickly all seats were occupied and a great many were forced to stand. Then for two complete hours these specially trained, professional mannequins, especially imported for the occasion, paraded the platform, wearing the new dresses, the coats and wraps and the suits. Each costume was complete with a beautiful becoming hat.

This year Fashion has introduced the Russian or blouse back style to her otherwise straight-line silhouette. At the same time she introduces the one ornament fastening. Skirt lengths in some types of garments are longer, sleeves come in all lengths, while neck-lines are to be had in practically all styles, varying from the ordinary round neck-line to the newer standing and draped collar. Embroideries in silk and straw are a part of many really exclusive garments.

The "Three-piece Suit" is being sponsored again this season. It comes usually with the waist attached to the skirt, which is most frequently of some contrasting color. Grey and Biege are the most popular shades for waists. The Jaquette style of coat, with its snug fitting hip-band, is another decidedly new feature. Suit skirts show more variation in style than for many past seasons. Suits in tailored styles were also displayed in large numbers. These have longer coats and are ornamented with belts, fine tuckings and pockets.

Separate coats also show many style diversions. The "Blouse-Back" treatment is especially good. Its long graceful line carries much charm. Large fancy ornamental buckles are employed for fastenings. These coats are developed in materials as Velour, Davetyn, Vel-de-laine, Tricotine and Poiret Twill.

Dresses for spring find much of their charm in the wide variety of colors that are obtainable. Here, too, the straight-line silhouette, which, however, is frequently broken by an artistic drape. Sleeves in dresses vary from mere straps at the shoulders to real long wrist lengths. Two-toned effects are very fashionable in dress circles.

Spring Millinery, too, offers many unusual variations. Possibly the newest creation is found in the many versions of "The Poke" shape. This charming hat, with its high crown, droops over the eyes in a manner which is becoming to most women, and especially among the younger set. Large floral wreaths, huge ribbon bows, feathers and novelty ornaments are employed in numerous artistic ways for trimmings.

This wonderful, confusing panorama of styles, materials and colorings were presented three times and on each occasion the spacious accommodations were taxed to the utmost. The Robinson Co. is indeed to be congratulated upon the wonderful collection of fine merchandise they have assembled and upon this modern method they have adopted in presenting it to the public.

The music for this occasion was supplied in a most acceptable manner by Mrs. B. M. Black, from a piano installed by Mr. R. B. Allen.

New Spring Hats made from old ones by using "Colorite". In all shades, at Hooper's Drug Store.

Make your last year's hat new with Colorite or Elkay's Straw Hat Coloring. 26 beautiful shades to choose from, at Wallace's, agents for Napanee.

Miss Jean Chown possesses a contralto voice of exceedingly rich quality. It is pure contralto in range as well as tone and throughout her compass there is smoothness and evenness so rare in contraltos. She sings with considerable dramatic force and also shows fine breath control in her phrasing.—Ottawa Citizen. 9tf

OBITUARY.

Mrs. Jane Vance.

Mrs. Jane Vance, whose maiden name was Toner, was born in Dublin, Ireland in 1828, nearly 95 years ago. She lived during the reigns of five British sovereigns, viz., George IV., William IV., Queen Victoria, Edward VII., and George V. She came to Canada with her parents when she was 20 years old, when they settled in the 9th concession of Tyendinaga. At that time there was no school in that section and as this young woman had received a good education in Dublin before coming to Canada she was hired to teach school and taught one year. Here she met and was married to Henry Vance, of the same township, who predeceased her thirteen years ago. It was here at Gray's school she attended meetings held under the auspices of the Bible Christians and was converted to God and consecrated to Christ her life. Many times, that she might attend the services of the church, she bravely faced inclement weather and deep snow. Through a long and arduous career she staunchly persevered in her faith and love to her Saviour.

By a fire which swept that section the young couple lost everything, and Mr. and Mrs. Vance were thankful to have escaped with their lives and their children with them. Sometime after they left Lonsdale they lived in Thurlow. From there they went to Bancroft, where Mr. Vance carried on an implement business for some years. It was while they were living in the vicinity of Bancroft that the writer became acquainted with the family while he was pastor at Bancroft. Many times Mrs. Vance cheered and encouraged the pastor and his wife, and always was her home a home in which the pastors were made comfortable and welcome and found congenial company. After leaving Bancroft Mr. and Mrs. Vance moved to Beamsville, where Mr. Vance died March 25th, 1903. Then the family moved to Toronto. Two years ago Mrs. Vance with the children moved to the vicinity of Napanee. Here, after twenty years, we renewed our acquaintance with Mrs. Vance. Visiting her last fall we found her still active, doing considerable work in her garden. Her memory was good and she was still in possession of her faculties. She maintained her love of good reading, fondness for flowers and music.

On March 1st, she fell asleep in Christ. Her funeral was held at the home of her children, John, Samuel and Margaret, who survive her. Only the relatives and near friends were present. Her remains were conveyed to the vault at Riverside to be interred later at Deseronto, where are buried her father and mother.

Robert Close.

At his home, near Tamworth, on Friday evening, January 19th, 1923, Robert Close died, after a short illness of bronchial pneumonia following Flu, in his 76th year.

He was the son of Wm. and Margaret Close, of Croydon, Ont., where his boyhood was spent, one of a family of seven children, of whom only three survive, namely, Hugh, of Tamworth; Mrs. Shetler, of Shannonville and Margaret, of Croydon.

He was in his usual good health until within a week of his death, and the news came as a great shock to the entire community. He leaves to mourn his loss, his widow and five children. The four daughters are, Nellie and Violet, at home; Margaret (Mrs. S. J. Turkington), Marlbank; Minnie (Mrs. Jas. Stinson), Tamworth, and one son, Herbert, at home.

He was a man of kindly, cheerful disposition, always willing to lend a helping hand. One whose word was as good as his bond. He was loved and respected by all who knew him, and will be greatly missed by his family and a large circle of friends.

The funeral service, which was largely attended, was held at Christ Church, Tamworth, by Rev. J. A. Poston, the remains being placed in the vault, awaiting interment in the spring. The burial to be under the L. O. L. Order, of which he was an honorary member.

Stewart J. Milsap.

One of the oldest, most widely known and highly respected residents of the Township of Camden, passed away at his home, near Newburgh, on February 15th, in the person of Stewart J. Milsap, in his 84th year.

He was in his usual good health until three days before his death, when he was stricken with paralysis from which he never rallied. He had the happiness of being surrounded by his aged wife, two sons and five daughters before he passed away.

He spent all his life on the farm where he died, having through industry made it an ideal home for his family. He was an extensive dealer in cattle, in which he took great pride. A man of sterling qualities, upright, honest and industrious in the highest degree and whose word could at all times be relied on.

On account of the illness of his pastor, Rev. Mr. Dickinson, of Camden East, his funeral sermon was preached at his home by the Rev. Mr. Radcliffe, of Deseronto, a friend of the family. Afterwards his remains, followed by a large concourse of friends and neighbors, were conveyed to Camden East Anglican vault to await interment. The casket was banked with beautiful flowers, an expression of affectionate regard from his sorrowful wife and children.

Copalline your floors, linoleums and furniture with the hard drying, water resisting Copalline Varnish. In Napanee, only at Wallace's.

Farmers, look after the young cattle by using Blackleg Vaccine. The right kind at Hooper's Drug Store.

For a spring medicine our Burdock Sarsaparilla and Potassium Iodide has no equal. $1.00 per bottle, at Wallace's.

THE LATE R. A. FOWLER, M.P.P.

Mr. Reginald Amherst Fowler, Conservative member for Lennox in the Ontario Legislature, died suddenly of heart failure at his temporary residence, 165 Wellesley Street, Toronto, on Monday afternoon. He had not been in the best of health since the House opened, but his condition was not such as to cause any serious anxiety among his numerous friends, who were to be found on both sides of the House. He attended to his parliamentary duties up to Friday last. Mr. Fowler was the eldest member of the Legislature, having attained his 78th year in July last.

Suitable tributes were paid to the deceased member just before the Legislature adjourned Monday afternoon, and a further mark of respect was accorded him by dispensing with the evening session.

Hon. G. H. Ferguson said those who knew Mr. Fowler and were conversant with something about his history and character, not only in local, but in public life, had nothing but the warmest admiration for him. "In early life", he added, "Mr. Fowler took part in crushing the Red River Rebellion, and the spirit that induced him to take up arms on behalf of his country was the same which actuated him through his life—a public-spirited interest and devotion to his native land. Personally, and for those who came in contact with him as a member of the Conservative party, I can say that his ripe years and his long experience brought to the consideration of all questions we had to discuss very sound judgment, which rendered him a very useful adviser [illegible]"

Mr. Fowler was of a retiring disposition, Mr. Ferguson further observed, [illegible] widely known [illegible] and the general public as [illegible] He had been in rather feeble health for some time, which had rendered it impossible for him to [illegible] the part he desired to play in the public affairs of the [illegible] who came in contact with him I think he not only earned the respect [illegible] the warmest admiration [illegible]

Mr. Ferguson felt that the members would [illegible] their deepest sympathy for Mr. Fowler's widow and family, and suggested to the Premier that the House should mark its esteem and respect the memory of the deceased by adjourning until Tuesday afternoon.

Mr. Wellington Hay, Liberal Leader, referred to his many intimate associations with Mr. Fowler, whom he described as a true [illegible] whose desire was always to forward the interests of the people of the Province. He desired in the name of the Liberal party, to express sympathy with the widow and family.

Premier Speaks Feelingly.

Premier Drury, in readily assenting to the adjournment of the House, recalled happy days he had spent with Mr. Fowler fourteen years ago, since which time he had been more or less in touch with him. He knew him as a quiet, cultured and gentlemanly man and of great hospitality. His good opinion so early formed had been strengthened through the years. Mr. Fowler was a type of man perhaps all too rare, a man of sterling worth and a citizen of the highest type. The Premier joined in the sympathy expressed to Mr. Fowler's widow and family.

"He was the oldest, as I am the youngest, member of the House," said Mr. K. Homuth, in voicing his tribute. The House then adjourned.

Late Member's Career.

Mr. Fowler was born at Amherst Island, July 25th, 1845. He was the son of Daniel and E. Gale Fowler, both English, and his father was a prominent water-color artist. He was educated at Rev. John May's private school, Kingston. On September 29th, 1881, the late Mr. Fowler married Rachael Ann, only daughter of the late John B. Howard, of Amherst Island, and had one son and three daughters — Reginald Charles and Florence, Ada (Mrs. Bert Hitchins), while Edna lived at home. He was a successful farmer, and President of Amherst Island Mutual Fire Insurance Company. He served in the Red River Expedition in 1870 in Gen. Wolseley's forces and marched through the forests in winter to Fort Garry, now Winnipeg, in No. 5 Company, Ontario Rifles. He was Reeve of Amherst Island for five years and Warden of Lennox and Addington in 1903. He was first elected to the Legislature in 1914, and re-elected in 1919.

He was formerly a Lieutenant-Colonel in the militia, and was known for his keen interest in movements designed to advance the national welfare.

TOWN COUNCIL

Council Chambers, Napanee, March 5th, 1923.

Council met in regular session on Monday evening, Mayor MacGregor presiding.

Members present—Reeve. Hambly, Councillors Burgess, Tustin, Huffman Paul, Perry and Hartman.

The minutes of the last regular meeting were read, and on motion were confirmed.

A communication from the Law Construction Co., Toronto, was read, in which they informed the Council that the company had modern and efficient machinery for sweeping the roads, spraying the asphalt, etc., and asked leave to quote prices for same. Referred to the Streets Committee.

Councillor Tustin informed the Council that a representative of the above firm was in town at present, and would attend the meeting this evening.

Communications from the Robert Bell Engine Co. and the Bituminous Spraying and Construction Co., were read and referred to the Streets Committee.

A report from the Treasurer, giving the amounts spent by the different committees this year, as well as other items of uncontrollable expenditure, was read.

The Finance Committee reported that there had been $2,037.[illegible] taxes paid in to the Collector since the last meeting, but there was still $7,1[illegible] outstanding.

The matter of collecting the balance of the taxes came in for considerable discussion, and finally it was moved by Councillor [illegible] seconded by Councillor [illegible] that the Collector be given until April 1st to collect the taxes, and that proceedings be taken to collect all taxes not paid in by that date. Carried.

Mr. Dunkley, representing the Law Construction Co., was present, and, upon invitation, addressed the Council, giving them valuable information as to oiling of streets. The company had the contract for oiling the streets here last year, and Mr. Dunkley informed the Council that they were in even a [illegible] than last year to [illegible] good job. He thought our streets would require about the same amount as last year, some 11,000 gallons, but suggested using 60 per cent. asphalt this time instead of 50 per cent. as used last year, [illegible] for the change. The [illegible] material and spraying [illegible] exactly the same for either grade [illegible] a price of [illegible] on the road.

The matter [illegible] oil was referred to the [illegible] Committee, to [illegible] next meeting.

Councillor [illegible] of Market and [illegible] submitted a report of that committee. Embodied in the [illegible] recommended that the [illegible] $10.00 [illegible] additional [illegible] $5.00 [illegible] $10.00; and $[illegible] for [illegible] horses. Also that a [illegible] fee of $2.00 be charged for [illegible] on the market. On motion the report was adopted.

[illegible] County Council in [illegible] He said the convention [illegible] expensive affair [illegible] nearly all the members of the County Councils attended, and he was of the opinion that four or five delegates from each County would be sufficient, and be a great saving of money. He also had it upon the authority of the Department of Highways that if the town undertook anything in the way of permanent work upon the roads that the Department would be willing to assist.

A by-law was passed, appointing Night Constable [illegible] as Sanitary Inspector for the year 1923 at a salary of $100.00.

ACCOUNTS.

The following accounts were ordered to be paid:—

Thompson Bros.	$ 65
Seymour Bros.	10 85
American La France Fire Engine Co.	19 70
J. H. Brown	50
Fred Edgar	5 00
The Fair Grocery	13 47
Frank H. Perry	3 59
C. A. Anderson & Son	25
Mrs. W. Cronin	6 00

An account of F. E. Vankuven, $[illegible], was referred to the Town Property Committee, with power to act.

The usual accounts of the Bell Telephone Co. were referred to the Clerk.

On motion the Council adjourned.

WILTON.

On Wednesday evening, February 21st, about seventy-five neighbors and friends met at the home of Mr. and Mrs. John Carr to spend a social evening, and presented to Mr. and Mrs. Stinson Carr two beautiful Rattan chairs and a Rattan fern stand. An address was read by Rev. Soford Dixon. Mr. Carr replied in behalf of himself and Mrs. Carr, in a few well chosen words, thanking their friends for their kindness and tokens of regard and beautiful gifts. Refreshments were served, and all spent a very pleasant evening.—Miss Catherine Clark has so far recovered from her recent operation at Kingston General Hospital to return to her home on Saturday. Her many friends will be pleased to hear of her recovery.—On February 28th, born to Mr. and Mrs. Orrie Hutchison, a son. — The recent thaw and mild weather is a welcome change from the severe weather of the past two months. — Several of the farmers and villagers are busily engaged in storing ice for summer use.—Mr. and Mrs. Eldridge Babcock spent a few days in Napanee last week.

Mail Orders promptly filled at Wallace's Drug Store, Napanee.

ONTARIO ARCHIVES
TORONTO

Send For These Tested Bread Recipes

FOR housewives who want to know all about Quaker Flour, we have compiled a folder of home-made bread recipes. They were furnished by enthusiastic users of Quaker Flour and each has been thoroughly tested by our Master Baker. These recipes make bread-making easy in the home. A postcard addressed to us will bring you a copy, without charge.

There is no uncertainty about the way Quaker Flour will bake, because every bag is uniform in quality. It is tested hourly in the milling process.

Quaker Flour

Always the Same—Always the Best

QUAKER MILLS

PETERBOROUGH and SASKATOON 214

DISTRIBUTORS:

NAPANEE—V. Cowling, N. Craig, S. C. Denison.

NAPANEE—F. D. Marsh, F. H. Perry, Spencer & Son.

Double action—Goes farther—Try it and you'll be delighted with the results.

EGG-O Baking Powder

ORDER FROM YOUR NEIGHBORHOOD GROCER 50

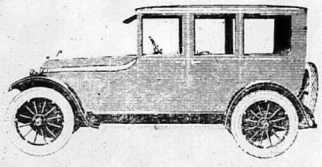

Nash Four--5-Passenger Sedan

This is another revelation created by C. W. Nash, the maker of the most reliable and beautiful car on the market.

The model is certainly a wonder at the price.

It is difficult to deal with the Nash Four Sedan in any but unrestrained terms of enthusiasm. It embodies so precisely and so completely every desirable quality of performance and equipment that it can be justifiably called a remarkable car.

Card's Garage

AGENTS FOR

MAXWELL NASH CHALMERS

OFFICIAL A. L. A. GARAGE

Corner Dundas and East Streets. Phone 291.

ROBT. LIGHT

Dealer in

Lumber, Lath

B. C. Shingles

Manufacturer of

SASH, DOORS AND ALL KINDS OF MILL WORK

BEEHIVES, FISH BOXES

Etc.

Phone 53 :: NAPANEE, Ont.

Hard and Soft Cord Wood for sale, cut stove wood length. R. LIGHT.

Mr. Horse

Refreshes Weary Eyes

When Your Eyes feel Dull and Heavy, and Strained, Use MURINE, Safe and Reliable. Soothing. Relieves Irritations—Makes Eyes Bright and Sparkling. Try All Druggists. Recommended by

MURINE For Your EYES

Fresh Lettuce at Hooper's.

GOLDEN WEDDING.

Fifty years of married happiness—the golden wedding—of Mr. and Mrs. Glasgow Winter, 1341 Princess St., was celebrated Saturday, January 27th, 1923. The eight children of the couple and numerous grandchildren gathered at the home of Mr. and Mrs. J. Ferguson, 3539 Fifth Avenue, Regina, where the anniversary was commemorated with a wonderful dinner, speeches and floral presentations. The feature of the event was the giving to the honored couple of a purse of gold, the gift of loving sons and daughters.

Mr. and Mrs. Winter, who came to Saskatchewan in 1882, claim to be among the oldest pioneers of the Broadview district, where Mr. Winter and his stalwart sons farmed for upwards of twenty-four years. Both he and his wife were born in Napanee, Ont., the former in 1848, the later in 1850.

The eight children of the marriage are James and Andrew, Yellow Grass; Archibald, Avonhurst; Mrs. Isaac Jackson and Mrs. E. Ford, Indian Head; Mrs. (Rev.) J. G. Stevens, St. Paul, Minn.; Mrs. J. Ferguson and Mrs. J. L. Boyd, Regina. All of the children attended the golden wedding ceremony, and a number of the grandchildren (of whom there are 28) also were present.

The huge wedding cake provided for the anniversary celebration, occupied the centre of the groaning board at Mrs. Ferguson's home where the memorable dinner was served. Roses and daffodils were strewn on the cloth and arranged in vases in profusion. Streamers of golden bunting and paper contributed to the tasteful decoration of the room.

In the speeches made by the members of the remarkable family, love and loyalty were the predominant notes. At the conclusion of the dinner, a group photograph, with the elderly bride and groom in the places of honor, was taken.

WHALEN—CASSIDY.

A very quiet but pretty wedding took place in St. Anthony of Padua's Church, Centreville, on Tuesday, January 30th, 1923, when Miss Evelyn elder daughter of Mr. and Mrs. Joan Cassidy, became the bride of Wilfrid Whalen, son of the late Mr. and Mrs. John Whalen. The ceremony was performed by Rev. Father McCarthy. The bride was tastefully gowned in a navy velour suit, with grey fur trimmings, and wore a black picture hat. Miss Cassie Whalen, sister of the groom, acted as bridesmaid, while Mr. Clement Cassidy, cousin of the bride, ably supported the groom.

After partaking of a dainty wedding breakfast, the happy couple left amid showers of rice and confetti for Toronto.

OBITUARY.

Charles Morrow.

The death occurred on February 14th, of Mr. Charles Morrow, born in 1848 of Irish parents, who settled in Ashfield Islands. His father was the founder of the Orange Lodge in the Island.

Mr. Morrow in 1872 was married to Miss Elizabeth Goodhew and they moved to the Upper Valley Farm, where they lived until 1911, when they moved to Stirling. He was a faithful member of the Methodist church and by his life and example influenced many. He married is his widow, five sons and two daughters survive, Mrs. Jos. Reid of Stirling East, in the homestead at Upper Valley; Herbert at River Valley; Harry at Stirling and Charles at home.

The funeral service was held at the house and Mrs. Bert Bedford, of Belleville.

The funeral service was held at the house and Mrs. Bert Bedford, of Belleville.

The funeral service was held at the house on Sunday, February 18th, conducted by Rev. Mr. Johnston, Daily Ontario, of Stirling.

TELEPHONE PEOPLE GET TOGETHER.

[illegible] Telephone Company [illegible] Napanee [illegible] Tuesday evening [illegible] Bay of Quinte Telephone Association [illegible] Belleville [illegible] Trenton [illegible] Picton [illegible] Napanee [illegible] Wednesday [illegible] Belleville [illegible] Trenton [illegible] Picton [illegible] Napanee [illegible] Thursday [illegible] Belleville [illegible] Trenton [illegible] Picton [illegible] Napanee [illegible] Friday [illegible] Belleville [illegible] Trenton [illegible] Picton [illegible] Napanee [illegible] Saturday [illegible] Belleville [illegible] Trenton [illegible] Picton [illegible] Napanee [illegible] Sunday [illegible] Belleville [illegible] Trenton [illegible] Picton [illegible] Napanee [illegible] Monday [illegible] Belleville [illegible] Trenton [illegible] Picton [illegible] Napanee [illegible] Tuesday

SURPRISE
A PURE HARD SOAP
SURPRISE SOAP

Every Day
Day by Day

Always think of SURPRISE as the "Real Soap" for general use about the house. 135

47% Bought Ford Cars
16% 37% Bought all other makes of Cars

The Value of Good Judgment—

You are considering the purchase of a Car.
Yes are not quite sure of your judgment
You desire to know what the judgment of other car buyers has been.
It has been the well-ordered and considered judgment of forty-seven car buyers out of every hundred who have bought cars to buy a Ford Car.
Of the remaining fifty-three, the highest number who purchased any one make of car was sixteen.
Forty-seven people will average among them better judgment than sixteen.
And it was the well-ordered and considered judgment of these people to buy Ford Cars. These people were scattered from Halifax to Vancouver—with the average transportation needs to solve for themselves and their goods.
They bought Ford Cars.
Their judgment was based on—

WILMOT & CHAPMAN, Napanee
FORD MOTOR COMPANY OF CANADA, LIMITED, FORD, ONTARIO 723

NEW SPRING GOODS

You will find in this store everything in new Spring and Summer Goods just arrived, and many others arriving every week. Ready-to-wear for Ladies' and Children's Garments. Also Gents' and Boys' Furnishings, all new for your Spring and Summer requirements, and you know our motto is "Best Values and Lowest Possible Prices".

We wish to announce to our many patrons that we have taken the agency for Tip-Top Tailors. Suits or Overcoats made-to-measure, at only $21.00. The largest one-price tailoring organization in the world. Mr. Man, and Young Man, we have fifty patterns from which to choose your Spring Suit, at the price of only $21.00, made to your measure. Come and see.

J. E. YARED
Opposite Royal Hotel, Napanee.

Speedy Relief
IS GIVEN TO COUGHS, COLDS AND BRONCHITIS WHEN TREATED WITH THAT WONDERFULLY EFFECTIVE HOUSEHOLD REMEDY
ROBERT'S
OF THE EXTRACT OF COD LIVER AND TAR
SYRUP

MAKE MONEY AT HOME
We require a few more persons to do writing at home, spare or whole time. Work sent by mail. Good pay. Work of interest to everybody. Whether you need the money or want to occupy your spare hours profitably, write us to-day. Address: DOMINION CO-OPERATIVE ASSOCIATION, LIMITED, 1106 Dominion Express Building, Toronto, Ont.

DETROIT CARD SCHOOL
355 Lord Simcoe Building Toronto, Ont.

Mail Orders promptly filled at Wallace's Drug Store.

FOR BABY
"Safety First"
Four generations of babies have been kept clean, fresh, fragrant, and free from skin troubles by the use of
BABY'S OWN SOAP
Best for Baby Best for You
ALBERT SOAPS LIMITED - MONTREAL

Campbell House Barber Shop.
New Prices,—
Hair Cut, 25c.
Shave, 15c.
Razors Honed, 50c.
No apprentice work. A call solicited.
12tf L. A. SCOTT & SON.

Is C.N.E.'s First Farmer President

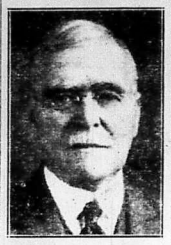

MR. ROBERT MILLER
of Stouffville, elected head of the Canadian National Exhibition. Mr. Miller is said to have imported more pure-bred live stock to America than any other man. He is of the third generation of farmers in Canada and has been a member of the Exhibition Association since 1907 and a Director since 1913.

AIR PILOT SAVES FOREST RESERVE.

Through the prompt action of one of the pilots from High River Air Station, Alberta, a large tract of valuable forest in the Bow River Reserve was saved from inevitable destruction late in October, 1922. The weather had been exceptionally dry for some weeks, and the pilot while flying over the Bow River Valley on the 25th of October noticed a small fire burning on the western edge of a large block of valuable timber. Realizing the danger he landed near the Indian Reserve at Morley to ensure that measures were taken to cope with it before it assumed large dimensions. With the help of the fire rangers and the Indian Agent a party of 40 men were despatched immediately to the scene of the outbreak and further help was sent for next day with the result that the fire was subdued before night.

Next day the strongest gale experienced during the season sprang up from the west and had the fire not been mastered it is certain that a very large tract of forest country would have been utterly destroyed.

In the opinion of the District Forestry Officer, the value of the timber saved by this prompt action more than justified the expenditure necessary to maintain the Air Station during the whole season.

"But, your Honor," protested the speeder who had just received a jail sentence, "you don't realize that my time is worth money."

"Oh, indeed!" said the Judge. "Well, if you can produce a single citizen who doesn't consider that his life is more valuable to him than your time is to you, I'll let you off with a thousand fines."

BUCKLEY'S
BRONCHITIS MIXTURE
RESULTS GUARANTEED
FIRST DOSE BRINGS RELIEF
FOR COUGHS BRONCHITIS COLDS
AT ALL DRUGGISTS
107
Sold by WALLACE'S DRUG STORE

Hardware
Stoves
Tinsmithing

Sole Agents for
Happy Thought Stoves and Ranges

See our
Perfection Coal Oil Heaters
No smoke, no smell
A perfect oil burner

DAVY & ALLISON
PHONE 259.

HEAVES

PREACHER AND FARMER

The Two Are Getting Closer Together Once More.

Many Prophets of Old Were Farmers —Preachers Have Done Much for Ontario Agriculture—O. A. C. at Guelph Was Planned by a Clergyman—Pastors Who Have Been In Pastoral Work Indeed.

(Contributed by Ontario Department of Agriculture Toronto.)

The preacher and the farmer are drawing closer together. This is not surprising, for the former is usually a product of the soil. It is estimated that about 85 of our professional men, including clergymen, were raised on farms, and practically all of them have had to "do the chores" in their time.

Prophets of Old Were Farmers.

The Old Testament worthies were largely men of the soil. Abraham, Jacob, Moses and David were authorities in handling flocks. And was not Elisha famous for his record of following the plough "with twelve yoke of oxen before him." Amos went in for mixed farming — herds and fruits. Abraham Cowley quaintly remarks that the first man was a gardener, and it was only after the second fillip of the soil became a murderer that he began to build cities.

Clergymen Have Done Much for Ontario Agriculture.

Rev. John McCaul, an early President of the University of Toronto, was a great champion of farming, and read a paper before the Agriculture and Arts Association in 1853 on "Agriculture Among the Romans."

Rev. Egerton Ryerson, a celebrated Methodist leader, when Superintendent of Education for the Province, had new abstract books on agriculture prepared for our schools. If he were here to-day to behold the "new era" work of our model or junior agricultorists, both boys and girls, he would be very much astonished, and would perhaps recite a "Nunc Dimittis."

A Preacher Devised the Plan of the Agricultural College.

Rev. W. F. Clarke, a Congregational minister, is not the latter, may be termed the godfather of the Ontario Agricultural College. In 1866 he was appointed by Hon. John Carling, Commissioner of Agriculture, to visit the leading agricultural colleges of the United States—this very year—and report as to the possibility of such an institution succeeding in Ontario. His investigation was carefully made, and the scheme he recommended was so comprehensive and practical that it was adopted practically in its entirety, and was the foundation of the excellent college now in operation at Guelph. He edited the Canadian Farmer for many years, and was looked upon as almost omniscient in things agricultural.

Rev. Dr. Burnet, for over a quarter of a century a Presbyterian minister in Hamilton, was President of the Ontario Fruit Growers' Association for nine years in succession (1889-1872), was a specialist in pear culture, and had a grape named after him.

A Clergyman Who Has Been a Public Benefactor.

Rev. Dr. C. J. S. Bethune, for years Principal of the Boys' College, Port Hope, (Episcopalian), and for some years a professor in the Ontario Agricultural College, has long been regarded as one of the leading economic entomologists of his time. The researches and observations of this able recorder have saved annually thousands of dollars to the Fruit and vegetable growers of the Province. For long years he was secretary of the Ontario Entomological Society and editor of the Canadian Entomologist.

The late Rev. Thomas Fyfe, of Ottawa was also a noted entomologist, with a delightful literary style.

Rev. E. B. Stevenson, of Guelph, a retired Methodist minister, has been reckoned, both in Canada and the United States, as a leading authority on strawberry growing.

A Preacher Who Managed an Experimental Farm.

Rev. Nelson Woodman, recently Principal of Woodstock College (Baptist), was for some years in charge of the Dominion Experimental Farm at Brandon, Man.

Father E. A. Barbe, a former editor of the Canada Ecclesiastic, has also been well known, particularly which residing in Prince Edward Island, as an instructive speaker at gatherings of farmers, especially on such topics as fruit and vegetable growing.

A Trio of Active Men of the Same.

Rev. A. H. Scott, of Perth, has been president of the Horticultural Society, and has given many helpful addresses on gardening, farm home and landscape.

Rev. James Anthony has made a reputation in rural leadership, and is a well-known writer and speaker on agronomics.

Rev. W. M. McKay, while pastor in Weston, made the record of having procured more members for his local Horticultural Society, pro rata of population, than any other man in the Province.

The New Agriculture and the Rural Clergyman.

Agriculture to-day has a new outlook, and it cannot afford to neglect the rural clergyman; and most assuredly the minister who has a country congregation, or even a suburban one, cannot afford to neglect the new agriculture, lest the very ground, yearning for fruitfulness and beauty, should cry out in protest against him.

A later article will show what the Ontario Department of Agriculture is doing to assist rural pastors in the solving of some of the problems of country life now confronting them.—Thos. Medlicott, Statistics and Publication Branch, Toronto.

Nerviline—A man can't go far without nerve. Friend True, but his children can't.

Floral, Funeral and Wedding designs, fresh from Dale Estate, Florists, delivered to any address, at Hooper's Drug Store.

The Natural Wealth of Canada
Farming
CANADA in the past three years has exported surplus vegetable and animal products to the value of $1,900,000,000. Farming is capable of indefinite expansion in Canada because of boundless areas of fertile land still unoccupied. By a system of Branches reaching to all districts and by a service adapted to the needs of the farmer, the Bank of Montreal is contributing to this phase of Canada's development.
BANK OF MONTREAL
Established over 100 years
A Complete Banking Service
Branches Throughout Canada

MACDONALD'S CROWN
2 for 25¢
BLACK CHEWING

THOMPSON'S RENOWNED RUPTURE REMEDY
Results are wonderful and are guaranteed!
THOMPSON & HUYCK Patented Oct.

PLUMBING TINSMITH
SERVICE
Everything for the Dairy.—Milk Cans, Pails, Creameries.
Farm Tools. Building Material
FORKS. CEMENT.
HOES. PLASTER.
SHOVELS. LIME.
RAKES. LOCKS.
SAWS. HINGES.
GRACES HANGERS.
HAMMERS. GLASS.
SAVE THE SURFACE AND YOU SAVE ALL.
We have great pleasure selling C. P. and Endurance Paint, Varnish and Varnish Stains, and the famous Valspar.
Muresco in all colors.
Beaver Board and Flat Paints
Like to call attention to our Bargain Table.
Madole Hardware Co.
NAPANEE.
HOT WATER. HOT AIR
HECLA.

BACK ACHED TERRIBLY

Mrs. McMahon Tells How She Found Relief by Taking Lydia E. Pinkham's Vegetable Compound

Chatham, Ont.—"I took Lydia E. Pinkham's Vegetable Compound for a run-down condition after the birth of my baby boy. I had terrible pains and backache, and was tired and weak, not fit to do my work and care for my three little children. One day I received your little book and read it, and gave up taking the medicine I had and began taking the Vegetable Compound. After much better now and am not ashamed to tell what it has done for me. I recommend it to any woman I think feels as I do."—Mrs. J. R. McMAHON, 153 Harvey St., Chatham, Ont.

Lydia E. Pinkham's Vegetable Compound, made from roots and herbs, has for nearly fifty years been restoring health, aiding women to health and strength. It relieves the troubles which cause such symptoms as backache, painful periods, irregularities, tired, worn-out feelings and nervousness. This is shown again and again by such letters as Mrs. McMahon writes, as well as by one woman telling another. These women know, and are willing to tell others, what it did for them; therefore, it is surely worth your trial.

Women should write to the Lydia E. Pinkham Medicine Co., Lynn, Mass., for a free copy of Lydia E. Pinkham's Private Text-Book upon "Ailments Peculiar to Women." C

Increase Your Egg Profits.

Best Poultry Tonics and remedies, Oyster Shell, Beef and Bone Scrap, Granite Grit. 9tf Wilson's Hardware.

Extra Heavy All Wool Trousers To Order
$7.50
JAMES WALTERS
Merchant Tailor. - Napanee
Dry Cleaning

—A play, "Valley Farm", will be given at Gretna on March 12th. 9a

Garrison's Grocery
Where you get Quality and Service
Oranges, Grape Fruit and Cranberries.
High Grade Teas and Coffee.
Try our Bulk Cocoa. Special price.
Breakfast and Back Bacon always on hand.
Get a barrel of Quaker or White Rose Flour. It makes beautiful bread.
D. A. GARRISON
Phone 236 58 and 60 John St.

SEEDS
TIMOTHY, CLOVER AND CORN.
FLOUR AND FEED.
HAY AND STRAW.
GRINDING DONE AT SHORTEST NOTICE.
W. H. GRASS

Winter Eggs! Winter Eggs! Winter Eggs!
Are your hens laying? If not, there's a reason, and if you find the reason, get some of our egg-making Poultry Foods, they do the trick. A full line in stock.
Pratt's Poultry Regulator, Beef Scrap, Oyster Shell, Cracked Grit, Bone Meal, Alum's Meal, Charcoal; in fact anything you require to make the hens lay.
Poultry Supplies for hens to roost, Places for Poultry, in fact everything.
F. D. MARSH
The Poultry Man.
Dundas St. E., Napanee. Phone 251

Wall Paper in the new Spring designs, at Hooper's.

ONTARIO ARCHIVES
TORONTO

Personals

It is the desire of the publishers that all should take an interest in this column of The Beaver If you have friends visiting you, or are going away for a trip, leave word or send it on a Post Card.

Master Jack Parrott spent the week end with his grandmother, John St.

Mr. S. R. Miller leaves to-day to spend a few weeks in New York City.

Miss Beulah Hartwick left on Monday for Saskatoon, Sask., after spending the past year with her parents, Mr. and Mrs. James Hartwick.

Mr. C. H. Hambly and Mr. Albert Fr Reid attended the funeral of the late R. A. Fowler, at Amherst Island, yesterday.

Mr. J. E. Robinson has returned from spending a number of weeks in Toronto.

Mrs. A. E. Beck is stopping over in Napanee to visit her parents, Mr. and Mrs. J. F. Smith, on her way to join Mr. Beck, in New-Haven, Conn.

DeVerde Powell, who underwent a serious operation on Sunday last, is making satisfactory progress toward recovery.

Miss Wartman, of Sydenham, is visiting Mrs. J. M. Parrott, John St.

Dr. and Mrs. Meyers, who have been spending the winter in Florida, are the guests of Mr. and Mrs. W. F. Hall.

Mr. James Hartwick, Jr., arrived home on Friday, March 2nd, after spending the past year at Ruthilda, Sask., working for his brother-in-law, Mr. John L. Dean.

Mr. Johnston Hannah, ex-Warden of Lennox and Addington, was elected a Director of the Ontario Good Roads Association, which met in Toronto last week.

Mr. Spofford, of Boyes & Son, has been spending a few days in Toronto.

Mr. and Mrs. Geo. Cliff returned this week from New York, where they have been spending the winter.

Mrs. J. R. Madden entertained a number of friends on Thursday of last week in honor of her guest, Miss Sneddon.

Mr. Wm. Dibb, of Montreal, spent the week end with his uncle, Mr. W. C. Smith.

Mr. W. E. Boyes, of Montreal, spent Sunday with his brother, Mr. J. L. Boyes.

Mrs. Edward Boyle gave a "500" party on Wednesday afternoon, at her home on John Street.

Mr. John Glenn, Stella, was in town a couple of days last week on his return from attending a meeting of the Fire Underwriters' Association in Toronto.

Mr. C. Dwight Joyce, of Toronto, spent the week end in town with his parents, Mr. and Mrs. Sheldon Y. Joyce, Bridge Street.

Mrs. R. H. Wagar and Mrs. German Wagar, of Enterprise, spent Monday in Kingston.

Master Gerald Ackaman, of Belleville, spent a couple of weeks with his grandmother, Mrs. G. M. Card.

The many friends of Mr. James Skinner, Camden East, will be glad to know that he has recovered from his recent illness.

Mrs. C. J. Vanness, of Peterboro', is stopping with her son, Mr. Floyd Vanness, of Enterprise.

BIRTHS.

KINCH—At 8 Balfour Avenue, Toronto, on Sunday, March 4th, 1923, to Mr. and Mrs. W. R. Kinch, (nee Laura Macleod), a son.

HOWES—At Wangarville, on February 26th, 1923, to Mr. and Mrs. J. C. Howes, (nee Eva Valentyne), a daughter—Janette Grace.

DEATHS.

HAWKEY—At Napanee, on Wednesday, March 7th, 1923, Mrs. J. Q. Hawkey, aged 87 years. The funeral will take place from the residence of her son, Mr. Mark Hawkey, this (Friday) afternoon, at 2 o'clock. Public Worship.

McKNIGHT—At Richmond, on Friday, March 2nd, 1923, Hugh McKnight, aged 89 years.

McHENRY—At Lonsdale, on Tuesday, March 6th, 1923, Margaret Frances Dorothy, daughter of Mr. and Mrs. D. J. McHenry, aged 4 years and 11 months.

HILLYARD—At 121 Slater Street, Ottawa, on Wednesday, March 7th, 1923, Robert W. Hillyard, aged 83 years. Interment at Prescott.

IN MEMORIAM.

In loving memory of the late T. W. Simpson, M.D., who died March 15th, 1922.

10ap

IN MEMORIAM.

In loving memory of our loving sister and daughter, Vera, who departed this life on March 6th, 1922.

No one knows the silent heartache, Only those who have lost can tell, Of the grief that's borne in silence, For the one we loved so well.

—Mr. R. Richardson and Family.

10a

Economize! Many women are making their hair look like new with Colorite or Elkay's. For sale at Wallace's Drug Store.

The Judge looked sternly at the prisoner.

"It is very evident that you are a plain, no-account and shiftless person, Kaspar, and for this I am going to send you away for a year at hard labor."

"Please, Judge," interrupted Mrs. Kaspar from the rear of the court room, "will yo Honnah jes' split dat sentence? Don't send him away from home, but jes' let dat hard labor stand."

Best Cumberland Smithing Coal, $17.00 per ton. Vanluven's Coal Yard. 10a

Miss Chown held the interest of her hearers by the appeal of a versatile talent of interpretation and a warm coloured voice.—Toronto Globe. 9tf

THE CHURCHES.

Grace Methodist Church.
Rev. A. J. Terrill, B.A., Pastor.
Rev. R. Bamforth, B.A., will preach morning and evening.
Sunday School and Adult Classes, at 11.45 a.m.
Epworth League, Monday, at 8 p.m.
Prayer and Praise Service, Wednesday, at 7.45 p.m.

Trinity Methodist Church.
Rev. A. H. Foster, Minister.
10.00 a.m.—Class Meeting.
10.30 a.m.—Morning Service.
11.45 a.m.—Sunday School and Bible Classes.
7.00 p.m.—Evening Service.
Monday, Young People's Union.
Wednesday, at 7.30 p.m., Prayer Service.
All services will be held in the Sunday School Room.

St. Andrew's Presbyterian Church.
Rev. A. J. Wilson, B.A., B.D., Pastor.
10.30. Morning Service.
11.45. Sunday School and Bible Classes.
7.00. Evening service.

Church of St. Mary Magdalene.
Rev. J. H. H. Coleman, M.A., Vicar.
8.00. Holy Communion.
10.30. Morning Prayer.
12.00. Sunday School.
7.00. Evening Prayer.
Daily Lenten Services at 8.30 a.m. and 4 p.m. (except Wednesday) at 5 p.m.; Wednesday, 7.30 p.m.

Odessa and Wilton Circuit.
Siford F. Dixon, Pastor.
Odessa, 11 a.m. and 7 p.m.; Sunday School at 10 a.m.
Wilton, 2.30 p.m.; Sunday School at 1.30 p.m.
Lenten sermons morning and afternoon.
St. Patrick's Concert, Odessa, on Tuesday, the 13th, at 8 p.m. Real Irish songs, instrumental music of Irish airs; lecture by Canon Fitzgerald, M.A., St. Paul's Church, Kingston, on "St. Patrick and Ireland". Canon Fitzgerald is an Irishman and a brilliant speaker. Scenes of his Irish home. Come for a jolly time. Concert, lecture and supper for a quarter of a dollar. Next Tuesday. R. W. Anglin, Kingston, chairman.

Robin Circuit.
Rev. C. J. Wilson, Pastor.
Ebenezer, 10.30 a.m., Morning Worship.
Forest Mills, 1.30 p.m., Sunday School; 2.30 p.m., Church Service.
Robin, 10.00 a.m., Sunday School; 7 p.m., Evening Worship.
Wednesday, March 14th, at 1 p.m., W. M. S. meeting at the Parsonage, quilting and programme.
Thursday, March 15th, at 7.30 p.m., Service of Praise, Prayer and Fellowship, in West Plain Church.

Newburgh Circuit.
Rev. Geo. Nickle, Pastor.
Strathcona, Sunday at 10 a.m.; Sunday School at 11.15 a.m.; Prayer Meeting, Tuesday, at 7.30 p.m.
Wesley, Sunday at 2.30 p.m.; Sunday School at 10 a.m.; Prayer Meeting, Wednesday, at 7.30 p.m.
Newburgh, Service at 7 p.m.; S. S. at 2 p.m. Mid-week service, Thursday, at 7.30 p.m.
Camden East, Service at 7 p.m.; Sunday School at 10.30 a.m.; Prayer Meeting, Wednesday, at 7.30 p.m.
Rev. F. H. Hoare, B.A., in charge of the Sunday evening service.

Bay Circuit.
Rev. W. H. Truscott, Pastor.
Adolphustown, 10.30 a.m.
Sand Hill, 2.30 p.m.
Gretna, 7.30 p.m.

Selby Circuit.
Rev. T. H. D. Anderson, Pastor.
Emmey Hill, 10.30 a.m. Public Worship; 11.30 a.m., Sunday School.
Glenvale, first place, 2 p.m., Public Worship; 3 p.m., Sunday School.
Selby, 10 a.m., Sunday School; 7 p.m. Public Worship.
Bible and Study Services, Selby, on Thursday at 7.30 p.m.
Young People's League, Selby, on Friday, at 7.30 p.m.

Morven Circuit.
Rev. W. R. Merrick, Pastor.
Switzerville, Public Worship at 10 a.m.; Sunday School at 11 a.m.
Violet, Sunday School at 2 p.m.; Public Worship at 3 p.m.
Morven, in Brick Church, Sunday School at 10 a.m.; Public Worship at 7 p.m.
The postponed Prayer Service will be held at the home of Mr. Glass, on Tuesday, March 13th, at 7.30 p.m. Subject for discussion, "When does patience cease to be a virtue?"

Yarker Circuit.
Rev. J. Wesley Down, Pastor.
Moscow, Sunday School at 10 a.m. We need you. Public Service at 11 a.m. Yet there is room. Young People's League, Tuesday, March 13th, at 7.30 p.m. Choir practice at 9 p.m.
Colebrook, Sunday School at 1.30 p.m. Parents invited. Public Service at 2.30 p.m. Men wanted. Choir practice, Saturday, at 8 p.m.
Yarker, Sunday School at 2 p.m. Classes for all ages. Public Service at 7 p.m. Prayer Service at 8.45 p.m. You are cordially invited. Choir practice at Mr. A. D. Leonard's, on Saturday at 8 p.m.

Parish of Camden.
Rev. A. S. Dickinson, Rector.
10.30. Yarker.
3.00. Newburgh.
7.00. Camden East.
Sunday Schools at the usual time.

Fisherman's Supplies.
Seine Twine and Leader Web.
9tf Wilson's Hardware.

A word about Paints.—You have only to see the Government analysis of the different brands of Paint, to know why B. and H. English Paint goes farther and covers so much better. Sold the world over, and in Napanee, at Wallace's.

WOMEN AS BEEKEEPERS

A Work That Will Suit Their Natural Disposition.

No Better Opportunity Offered Country Girls—Beekeeping Has a Fascination for Female Apiarists—Cost of Starting and Probable Profits—Male Experts Approve.

(Contributed by Ontario Department of Agriculture, Toronto.)

The historic riddle propounded by Samson: "Out of the eater came forth meat, and out of the strong came forth sweetness," was answered by getting the lion and the honey; and even then there was a woman in it.

For years beekeeping for women was regarded as an unsolved riddle. To-day it is no puzzle, for both wives and maidens are making money at it. "Sweets for the sweet."

No Better Opportunity for Country Girls.

A few years ago the writer interviewed five women who had made a success of apiary work, and all of them were decidedly of opinion that there was a good chance for a girl or a married woman succeeding in beekeeping if she went about it the right way.

Miss Ethel Robson, of Iderton, said: "For the girl who wished to make her living in the country there is no business that affords a better opportunity that the keeping of bees."

Miss Margaret W. Scott, of Mcgerburg, went so far as to say that one believed beekeeping was an occupation for women rather than for men; that there is much to gain and little to lose in it.

The Work Suits Woman's Natural Disposition.

Miss M. B. Treverrow, of Meadowvale, observed that women were more and more turning to beekeeping. Much depended upon the individual. The work was healthful, being mainly out-of-doors during the summer. "Women's natural disposition to be careful, painstaking, watchful and energetic has full play in this occupation, as there is much to interest, to learn and to do in the work of an apiary."

Mrs. Fred. Ham, of Bath, most decidedly thought that a woman could support herself by keeping bees. "She who undertakes to do so should put as much energy, care and thought into the work that she would in any other occupation. Her heart must be in it."

Beekeeping Has a Fascination for Female Apiarists.

The late Mrs. G. A. Deadman, of Brussels, had a long experience in bee management. She said: "I love apiary, has a fascination for the woman who goes earnestly into beekeeping. It is a healthful occupation, for it is largely out-of-door activity, and it gives one a change of work and thought. Some heavy lifting is necessary now and then, although assistance is usually available. But a woman must make up her mind to give herself fully to her time to the work during the period of swarming and extracting—say June and July. After that there is bottling, packing, labelling, etc., although this may be localized by selling in bulk, which is the best way after all to dispose of surplus honey. But for those who regard the bees require little or no attention."

Some Apiary Costs.

Miss R. B. Pettit, of Georgetown, writing in January last, gives the following up-to-date information: "A woman can make it go, if she has sufficient initiative, energy and strength, and really it does not need much capital. Interest in the work and love of bees must be strong enough to overcome many difficulties besides the inevitable sting. A fruit farm is profitable, say two or three colonies, until she masters some of the mysteries of the hive, and the general principles of management.

It would be well for her to begin with standard equipment—the ten-frame Lanestroth hive with deep brood chamber—but would advise shallow supers, because of their lighter weight. The following list gives estimate of cost for start with two colonies:—

2 colonies bees with brood chamber bottom board and cover	$70.00
4 shallow supers with frames	14.20
2 complete hives for swarms	9.00
2½ lbs. light brood foundation	3.85
1 slice	1.85
1 lb. shallow foundation	2.10
No. 2 smoker, $1.50; hive tool, 60c; brush, 20c; spur wire embedder, 45c	2.75
A. B. C. of Bee Culture	2.00
	$105.45

Ontario crop reports show an average of about 55 pounds per colony; prices vary as with other products.

The number of colonies that can be profitably kept depends on the woman and on the location.

Probable Profits.

Miss Jessie Lees, of Erindale, also writing in January, says: "For a strong woman with nerve and determination, I consider beekeeping a good healthful occupation. Starting in a small way with two colonies, the latter having been used equipment for first year would be about $150, not including workshop. She could increase stock and equipment each year, according to her means, to fifty colonies, which would be enough for one woman to handle alone. From that number the net return should be from a year. This is only approximate, as prices and conditions vary greatly from year to year."

Male Expert Approves of Women as Apiarists.

Mr. Morley Pettit, of Georgetown, formerly Provincial Apiarist, says: "Through force of circumstances more women are actual beekeepers than the records show. There is no obstacle in honey producing that a woman cannot overcome with her ingenuity."—Thos. McGillicuddy, Statistics and Publication Branch.

Hand picked ebony cube cannel coal for grates and furnace use, $17.00 per ton. Vanluven's Coal Yard. 10a

The children don't mind taking Rexall Worm Syrup, and it is sure to do the work. 50c. per bottle, at Wallace's.

NAVY BLUE REEFERS FOR KIDDIES, $4.75 EACH.

These are made from Cheviot of good weight, are lined throughout, are trimmed with emblems and brass buttons. Sizes from 3 to 6 years.

Customer—"Do you have the game of 'Old Maids'?"
Clerk—"No, we don't keep the game but we have several in the department."

A restaurant in Butler, Mo., displays this sign: "Don't divorce your wife because she can't cook. Eat here and keep her for a pet."

UNDERSKIRT TIME IS SPRING-TIME.

Our present stock offers a wide scope for individual preference. Here you may choose from Cotton, Silk or Satin. The new tones are wonderful. Priced from $2.00 to $7.50.

Snows and Gales Have Come and Gone, and the Sun is Shining Warmer. It is Spring Right Now, and that old Winter Suit and that burly Ulster won't keep it away a day longer. There's only one thing to do—dress for Spring. Our Spring Style Show convinced everyone who saw it, that we are ready to supply all your Easter and Spring requirements.

For Past Weeks Stocks Have Been Arriving From the Largest Style Centres in Canada. You Will find it most charming, most wearable, and most in harmony with the present mode. It will be our pleasure to show you.

ALL SIGNS POINT TO A BIG DEMAND FOR SUITS. OUR VALUES RANGE FROM $25.00 TO $77.50.

This season it is pretty much a case of divided affection among Suit styles. Tailored and semi-tailored Suits are as much the vogue as the loose straight back and jaquette styles.

To many Suits a costumed blouse is a soul companion. It may come in gorgeously colored printed silks of exquisite geometrical design, or it may be created from plain shades of Crepe to match the lining of the Coat. Both types are decidedly fashionable.

Beautiful, unique, embroidery designs, fine ribbing and narrow tucks are employed to relieve the monotony of plain tailored styles. Excellent tailoring characterizes all our suits. You will also like the quality of the fabrics that we are using; they are the best, and we cannot say more. Navy, Black, Sand and Tweed mixtures are best colors. All sizes.

DRESSES HAVE RE-ACTED FROM NEUTRAL TONES AND ARE NOW SET OUT IN BRIGHT SHADES AND IN PRINTED PATTERNS.

Not being content by achieving many pleasing effects from color and color combinations, Fashion has introduced several new style features. Possibly the newest creation is found in her three and four tier pleated skirts. Hand-drawn effects on Wool Crepe is also another new whim of Fashion which has created a wonderful stir in dress circles.

The straight silhouette with long waist lines remains unchanged for Spring. One very beautiful Alltyme Crepe frock is decorated at the waist line with a large paisley kerchief.

Materials are also most important and such weaves as Alltyme Crepe, Velette, Vel-vey, Canton Crepe, Crepe-de-chene and Crepella are leaders. In colors the prevailing tones are Old Gold, Cocoa, Carmel, Sand, Brown, Navy, Capri Blue and Black. Dresses are very moderately priced this season.

THE NEW PATTERN HATS ARE DISTINCTIVE IN SHAPE, SIZE AND TRIMMING. SEE THEM ON DISPLAY IN OUR "FRENCH ROOM"

Realizing that women of discriminating taste prefer seclusion when choosing their hats, we wish to advise our patrons that we have opened a French Room for this purpose.

Here you will find displayed a beautiful range of pattern hats which wonderfully expresses the newest style tendencies in Spring Millinery.

Here comfortably seated you may try on hat after hat, in color effect, color, until you have selected the model which best expresses your own individuality.

We have endeavored to achieve a quiet elegance in this new department, a place where artistic beauty outrivals price, where beautiful materials, where generous trimming, where wonderful colorings are unconfined in the production of fashionable head-wear.

Call 176 for a millinery appointment.

EASTER COMES EARLY. OUR DRESSMAKING DEPARTMENT HAS AGAIN RE-OPENED FOR THE COMING SEASON.

Have your garments made to order! With such handsome materials to choose from, with such splendid work turned out by our department, there is no reason for delay in leaving your order. Let us estimate the reasonable cost of your new Spring Suit, Dress or Coat.

The New Suitings represent extra good value. We are showing all the wanted materials as for instance, Poiret Twill, Tricotine, Botany Serge, Velour, Novelty Tweeds and Homespuns.

New Dress Fabrics in Wool, Silk, and Silk and Wool, include the fashionable weaves for this season, Alltyme Crepe, Canton Crepe, Crepe-de-chene, Plain and Shot Taffeta, Satin Duchess, Silk Velvet, Silk and Wool Crepe, Wool Crepe, San Toy, French Surah Serge, Snow Flake Ratine. Rich Paisley effects in Crepe-de-chene, Karavan Crepe, Jacquard Canton, Krinkle Knit.

We are now booking orders for early delivery. You will have no difficulty in making a choice from such an excellent assortment as we are now showing.

As in past seasons, so this season, Robinson's show the newest materials.

WHAT'S WRONG WITH MY CORSETS? THEY ARE MOST UNCOMFORTABLE TO-DAY.

Has this thought ever passed unconsciously through your mind?

No woman should go one hour with uncomfortable corsets. From our present stock of corset models you can be fitted with a corset that has been expressly created for your own particular style of figure.

Our scientific method of measuring you also helps to eliminate possible mistakes.

Wearers of Front-Lacing Corsets can be as satisfactorily pleased as those women who place allegiance with corsets that lace in the back.

The large woman can have the same satisfaction as her slighter sister, it is a question of style and fit.

Our trained Corsetieres will gladly assist you.

Quality Service Value

THE ROBINSON CO. LIMITED

Store Closes at 5.30 p.m. Except Saturday

CAR OWNERS--ATTENTION!

IMPORTANT ANNOUNCEMENT

E. F. SMITH

formerly of Paul & Smith, is now at the service of Napanee car owners at his new place of business, occupying part of Vice's Electrical Store, Market Square.

Mr. Smith will operate an up-to-date Battery Service Station, having secured an agency for the well known Exide Storage Battery—specializing in the care and repair of all makes of storage batteries, generators, starting motors and ignition systems on cars.

Sales agency for Starr Radio Receiving Sets, and headquarters for Radio apparatus. Examiner of applicants for Driver's License.

Auto Electric Service Station

Market Square, Napanee. Phone 367.

NOTE—The fact that Exide Batteries are standard equipment on McLaughlin and Ford Cars, car owners will do well to have their battery registered with the New Exide Service Station for care and attention under the guarantee period, eliminating trouble as well as expense.

"His Master's Voice" Records

All the latest Dance and Song Hits are now in stock. The new March Records are all good. Call and hear them.

"Bees Knees" and "Peggy Dear," fox trots, 75c.
"Who Did You Feel After All" and "Rose of the Rio Grande," fox trots, 75c.
"Cry, Cling to Me" and "I Give You Up," fox trots, 75c.
"Parade of Wooden Soldiers" and "Mister Gallagher and Mister Shean," fox trots, 75c.
"Shuffle Along" and "All I've Got to Do Is Dream," vocals by A. Jolson and Plunkett, 75c.
"A Sacred Heart Surrounded" and "Jesus I Live," vocals, 75c.
"Come Back, Old Pal" and "Golden Dream Boys," vocals, 75c.
"When You and I were Young, Maggie, Blues" and "Come Out, Come, songs, 75c.
"The Hen of Ha Gumm-ut" and "Batty Each Day," vocals, 75c.
"Homesick" and "You Tell Her I Stutter," vocals, 75c.
"All Muddled Up" and "True Blue Sam," fox trots, 75c.
"Lullaby Land in the Month on May" and "Chinese Lullaby," instrumental, 75c.
"Mah Linda Lou" and "Honey Child," vocals, $1.25.
"Little Man," by Werrenrath, $1.25.
"Madam Butterfly," by Galli-Curci, $1.25.

Call and ask to hear some old favorites

Gibbard Retail Store

Masters & Tierney

UNDERTAKERS
Successors to Carscallen Bros.

Motor and Horse Drawn Equipment

Dealers in
Wallpapers, Window Shades and Mouldings

Centre St. South
House phone 145. Office phone 30
14-6m

Spring Tailoring

Your Perfect Satisfaction in Fabric—in Fit—in Service—in Worth. Such is our aim in offering

Hand-Tailored Made-to-Measure Suits

Prices to suit every purse, but $10 to $15 a suit lower than the factory special orders, quality considered,

W. W. ADAMS

Men's and Boys' Furnishings
Merchant Tailor. NEWBURGH

ONTARIO ARCHIVES TORONTO

Smart and Useful Top Coats for Men and Young Men

By purchasing at the right time (before the advance in the price of cloth) and from the right makers, we are able to offer you a very complete line of Men's and Young Men's Light Overcoats at VERY REASONABLE PRICES.

Good all wool Grey Cheviots and fine woven Tweeds for the older fellows very smart self tones and overcheck Tweeds and Tan and Fawn Coverts for the young men.

The styles are perfect. There's a coat here you'll like.
We will be glad to show them.

J. L. Boyes & Son

Boxsee & Co

Spring Millinery

Latest fashion demands a collection of Spring Hats to show you. Shapes and Trimmings from New York and Toronto.

The Practical Front Corset

Is particularly adapted to this line. Ask our sales-ladies to show you.

The Leading Millinery House

Pennsylvania Anthracite, good size pea coal. Vanluven's Coal Yard. 10a

Muresco for walls and ceilings, in latest colors, at Hooper's.

Wear Dominion Rubbers, none better. Latest styles, at Wilson's Shoe Store.

—The Greens Play, "Valley Farm", will be postponed until Wednesday next. 10a

Kodaks now back to the old price. Ask for catalogue at Wallace's, sole agents for Kodaks.

—Dr. W. S. Dyde, Principal of Queen's Theological College, Kingston, will take the services on Sunday at St. Andrew's Church.

Busy to apply, clean and sanitary, any tint desired and many times cheaper than wall paper. "Muresco" sold at Wallace's Drug Store.

—The regular meeting of Hawley Lodge, A.F. and A.M., will be held at the home of Mr. Charlie Asselstine on Thursday, March 15th. A full attendance is requested.

—The March meeting of Conway Women's Institute will be held at the home of Mrs. A. F. Young, on Tuesday afternoon, March 13th, at 2.30 o'clock.

—Mr. and Mrs. Wingfield Thompson and family wish to thank their many friends and neighbors for their kindness during the illness and death of their son.

Home-made and hand-made Tinware, made by machinery who know how. Boyle & Son have made Tinware in Napanee sixty years.

10a BOYLE & SON.

Wallace's Drug Store are special agents for Johnson's Floor Wax, Old English Floor Wax, Copalline Varnish, Colorite, B. H. English Paint, Liquid Veneer and O'Cedar Polish. Johnson's Wood Dye and Muresco.

The regular monthly meeting of the Maureen W. M. S. will be held at the parsonage, on Wednesday, March 14th, at 2 o'clock. Will the members please bring or send their donation of fruit or pickles, as a box will be packed for the Deaconess' Home, Toronto.

—Mr. and Mrs. A. F. McKnight Mrs. R. J. Wilson, Mrs. A. Fingland and Mrs. Jos. Tate wish to thank their friends and neighbors for the kindness shown them during the illness and death of their father, the late H. McKnight. 10sp

—There will be a first class entertainment given in Grace Church Sunday School Room, next Monday night, at 8 o'clock, under the auspices of the Epworth League. A good musical programme and a few of Mr. Murray's experiences in Silicia. Admission 25c. and 15c.

10a

—Misses Louise Baird, Mary Fox and Rose Holmes, of the Commercial Department of the Napanee Collegiate Institute, have been awarded certificates for writing thirty net words and over per minute in a fifteen minute test on an Underwood Typewriter. Miss Irene Kirkpatrick won a bronze medal for writing forty net words per minute in the same test.

VANDERVOORT BROS. NEWBURGH.

Announce the opening of an up-to-date Hardware Department, in the store formerly operated as a drug store.

It is our intention to carry a full line of Staple Hardware, Tinware, Aluminum, etc.

We invite you to come in and inspect this Department right now. You may need Pails, Pans, Cream Pails, Muresco, Paints, Varnishes, and Brushes.

Our stock is complete, brand new, priced right, quality the best.

We ask you to be the judge.

Vandervoort's General Store.
10a Newburgh.

Address and Presentation

A number of friends and neighbors gathered at the home of Mrs. Chas. Histed, Camden East, on Saturday, March 3rd, and spent a pleasant evening with Mr. and Mrs. Percy Histed, before leaving for their new home in Toronto. The following address was read, and was ably replied to by Percy.

Mr. and Mrs. Herbert Histed,—

We, a few of your friends, having learned with regret that you are about to leave our neighborhood, have gathered here to spend a social evening with you before you leave us. We would like to retain, especially, our good quiet neighbors. Mrs. Histed will especially be missed by the choir and Sabbath School, and we have found Mr. Histed to be an honest, truthful, patriotic citizen, and we could not let the opportunity pass without showing in some way our respect for you and to express our wishes for your future welfare. We sincerely hope that wherever you make your home you may both enjoy temporal and spiritual blessings, and we can assure you that our prayers and good wishes will go with you, and we ask you to accept this purse, not for its intrinsic value, but as a token of our respect and good wishes.

Signed on behalf of the Church and Sabbath School.

R. J. GLOVER,
MISS A. WILLIAMS.

Camden East, March 3rd, 1923.

YARKER.

Last Sunday was a very quiet day in our village, owing to the heavy rain and slippery condition of the streets. It was scarcely safe to be abroad during the afternoon and night. — One of the worst snow storms of the winter paid us a sudden visit on Tuesday night and Wednesday forenoon, leaving the roads almost impassable for several hours. — We are sorry to report some new cases of illness, the following being confined to their beds: Mr. and Mrs. Roy Freeman, Mrs. Cambridge, Mr. A. D. Leonard and Mrs. H. Bongard.—We are pleased to report steady improvement in the case of Mrs. VanAlstine, who has been ill for weeks.—Mrs. (Rev.) J. W. Down has returned from Keene, where she spent a few days with her daughter, Mrs. (Rev.) A. McLauchlin.—A reception was held at the Methodist parsonage on Thursday evening in honor of Mr. and Mrs. Howard Holland, who were recently married. The event was attended by the near relatives of the bride and groom only.—Mrs. (Rev.) A. McLauchlin and family, of Keene, are spending a few days at the parsonage with her parents, Rev. Mr. McLauchlin having proceeded to Ottawa on special business with the Indian Department, and will spend the week-end at the parsonage on his return.

Mail Orders promptly filled at Wallace's Drug Store.

Muresco, at Wallace's Drug Store.

HOGS WANTED.

Hogs and Cattle Wanted.

Will ship hogs on Tuesday, March 13th, and will pay highest market price for select hogs weighing 160 lbs. 3c. to 4c. off for sows. Calves from 6c. to 9c. Calves under 115 lbs. not wanted.

Phone 47. G. H. WILLIAMS.

Hogs Wanted.

Will ship hogs on Tuesday, March 13th, at Ernestown. Highest market price for select hogs weighing 160 lbs. 3c. to 4c. off for sows.

OSWALD SNIDER.

Hogs, Cattle and Calves Wanted

Will ship from Napanee, on Tuesday, March 13th. Will pay the highest market price for good select hogs. Calves according to quality. Calves under 115 lbs. not wanted.

'Phone, Newburgh 23 r 3-1.

C. I. RUSSELL.

Hogs, Cattle and Calves Wanted

Will ship hogs on Wednesday, Mar. 14th, and will pay highest market prices for select hogs weighing 160 lbs. and over; 3c. to 4c. off sows. Will pay from 6c. to 10c. for good veal calves. Try to have all stock in by 12 o'clock.

'Phone 238 before selling.

C. W. HAMBLY.

Hogs Wanted.

Will ship hogs on Wednesday, Mar. 14th, at Newburgh, and will pay the highest market price for select hogs weighing 160 lbs. and over; 3c. to 4c. off sows.

CLARENCE HANNAH, Newburgh.
Or C. W. HAMBLY,
'Phone 238. Napanee.

Wanted.

Will pay the highest prices for fat cattle and hogs; veal calves from 6c. to 10c. lb. Can pay you the highest prices for your live stock. See me before you sell.

10a FRED WILSON.

SALES REGISTER.

Gallagher's Consignment Sale, at Campbell House Yards, Saturday, March 10th, brood sows, cattle and horses. List your surplus stock and have it sold at the Campbell House Yards. 10a

On Tuesday, March 13th, 1923, H. W. Gallagher will sell by public auction for Frank Hart, on lot 18, in the 5th Con. of North Fredericksburgh, ½ mile east of Shorey factory, at one o'clock, 9 grade Holstein cows, grade Holstein bull 2 years old, 3 spring calves, matched team black mares 6 and 9 years old weight 1350 lbs., general purpose mare 9 years old, 2 brood sows due in April, farm machinery, sleighs, 2 sets double harness, etc. Usual terms. 9b

On Tuesday, March 13th, 1923, S. W. Clark will sell by public auction for John Vanvelkenburgh, on lot 44, in the 4th Con. of Camden, between Moscow and Colebrook, at one o'clock, 7 horses, 6 cows (will freshen in March), 2 brood sows (due to farrow 1st April), 25 hens, pair geese, farm machinery, 2-seated buggy, single buggy, sleighs, cutter, wagons, cedar posts, household effects. Usual terms. On same day at 2.00 p.m., the farm, consisting of 57 acres, will be sold subject to reserve bid. Terms made known day of sale. 9b

On Wednesday, March 14th, 1923, H. W. Gallagher will sell by public auction for Joseph Howie, in the 1st Con. of South Fredericksburgh, 4 miles West of Bath, at 1 o'clock, 4 horses, 8 Grade cows, 1 calf, brood sow and 5 pigs, farm machinery, 2 lumber wagons, spring wagon, buggy, cutter, set bobsleighs, 2 sets double harness, set single harness, hay and straw, etc. Usual terms. Also the farm of 100 acres will be sold at 3 o'clock, subject to a reserve bid. 10a

On Wednesday, March 14th, at 1.30 p.m., S. W. Clark will sell for A. Campbell, Township of Kingston, 3 miles from Odessa, on Quabin Road, 3 horses, 9 cows, farm implements, hay grain, etc. Usual terms. 9b

On Tuesday, March 20th, 1923, H. W. Gallagher will sell by public auction for Mrs. Ralph Parks, on North half lot 21, in the 2nd Con. of South Fredericksburgh, 6 miles South of Napanee, on the Hamburgh Road, at 12 o'clock, bay team rising 6 and 7 years weighing 1300, bay driving horse, roan mare, brown horse, pure-bred cattle, Butter Girl Korndyke, Rose Korndyke Hengerweld, Mercena Plus Triumph, Ben Segis Pontiac, bull rising 2 years old, 2 two-year-old purebred heifers, 2 yearling heifers purebred, names to be given at the sale, purebred calf, grade Holstein cow, brood sow and litter of pigs, 25 purebred Wyandotte pullets, farm machinery, wagons, sleighs, harness, top buggy, top cutter, Maguet cream separator, lumber, wood in sleigh lengths; barley and oats, etc. Usual terms. 10b

On Tuesday, March 20th, 1923, at 1 o'clock, S. W. Clark will sell for John Hill & Son, about 2 miles from Shannonville station, on C. N. R., in Township of Tyendinaga, 3 horses, 12 cows, brood sow, farm implements, etc. Usual terms. 9c

On Thursday, March 22nd, 1923, S. W. Clark will sell by public auction for E. M. Clark, pt. lot 57, in the 2nd Con. of Ernesttown, 3 miles South-east of Odessa, in the Clark neighborhood, at 1 o'clock, 3 horses, 4 cows, yearling heifer, farm machinery, wagons, buggies, cutter, harness, cream separator, set platform scales, Chatham Incubator, hay and grain, some household furniture, etc. Usual terms. On the same day the farm consisting of 100 acres, will be offered for sale at 3 p.m., subject to reserve bid. 10b

On Wednesday, March 21st, 1923, H. W. Gallagher will sell by public auction for Jas. McCarten, on lot 7 in the 5th Con. of Camden, 6 miles Northwest of Newburgh, at one o'clock, bay mare rising 6 years, heavy colt rising 3 years, bay horse 7 years old, 10 milch cows, 7 shoats, farm machinery, wagons, sleighs, harness, cutter, buggy, quantity hay, 20 R. I. pullets, stove, etc. Usual terms. 10b

---

"FEELING" FOR LAYERS

This Method Is About as Certain as the Trap Nest.

Experiments With Capons — Feeding Costs—Excellent Flesh Produced Without Confinement — Handling Baby Chicks.

(Contributed by Ontario Department of Agriculture, Toronto.)

The writer carried on a series of experiments with poultry when connected with the Agricultural Experiment Station for Vancouver Island, Sidney, B.C., and presents the following notes as among those worthy of consideration:

DETERMINATION OF EGG-LAYING

A test was made of the feeling method, to determine its accuracy. Thirty hens that were under trapnest record were subjected to the feeling process for eight days: January 17 to 24.

The results of "feeling" were checked up and tallied perfectly with the "trapnesting," indicating that it is quite possible for any careful person to determine which hens are laying by feeling the bird for the presence of the egg in the oviduct, in the early morning before she leaves the perch. The method also has an advantage in that it eliminates the necessary confinement of the birds in a "trapnest" for a period which is frequently longer than is actually required to produce an egg.

The great disadvantage of the feeling method is that it is impracticable for pedigree breeding, inasmuch that the eggs from individual birds cannot be recorded.

CAPONS.

Thirty cockerels were operated on when twelve weeks old. These birds were a thrifty and well-grown lot, averaging 2½ pounds in weight. After caponizing, they were kept under the same conditions as the cockerels. The feed cost for a pound increase in weight was slightly more for the cockerels up to six months of age. At this time the cockerels and capons weighed the same. These birds were killed for Christmas trade when 264 days old, and weighed, plucked, 8 pounds 2 ounces. The percentage of offal was low, being but 18 per cent. of the total weight. The birds were not crate fed, but were finished on a liberal milk ration. The quality of the flesh was excellent, and the wholesale price received was 20 cents per pound. The advantages of caponizing are that an excellent quality of flesh can be produced without confining the birds in small feeding crates and the tender flesh can be retained to a greater age and weight. The cockerels make just as good gains, and when milk fed in crates for two weeks, produced the same high grade of flesh. Following is the feed cost of an eight-pound two-ounce capon:

Feed cost to treat to end of third month	21.26c
Feed cost for fourth month	16.2
Feed cost for succeeding fifth month	12.17
Feed cost to treat during sixth month	21.2
Feed cost for same during seventh month	21.2
Feed cost to treat during eighth month	20.4
Feed cost to treat during last seven days	11.4
Total feed cost	$1.21½

These birds were sold for $2.45 each wholesale, leaving $1.13½ per bird. From this we can deduct 20 cents, the price paid for the bird as a day-old chick, and have 91½ cents per bird for labor and shelter.

HANDLING BABY CHICKS.

In another experiment a thousand day-old chicks were procured from two reliable local breeders. The first day they remained in the incubator, and on the second day they were transferred to the brooder, but were not fed until forty-eight hours old. The following hints on general treatment are given:

Do not chill or overheat the chickens, or directions will be useless. If they pant they are too hot, and if they huddle together they are not warm enough.

Do not overfeed during the first week.

Change the water daily and see that it is perfectly clean.

Give plenty of exercise.

Feed sour skim milk whenever possible.

Do not forget to supply charcoal, grit, and shell.

Make all change of food and feeding gradually.

Clean and disinfect brooder often.

Do not use damp, mouldy feed or straw.

Never allow chicks to crowd in brooders or colony houses.

Place chicks on the range in colony houses, after the eighth week.

Do not let the different pullets run together on the range.—L. Stevenson, Sec., Dept. of Agriculture.

A farm needs a windbreak in summer as much as in winter. Did you ever notice the difference in the garden and fruit plantation on two farms, one sheltered from the hot southwest wind and the other exposed to it? The windbreak pays in dollars and cents.

When a new house is built among trees, none should be cut except those under the house or very close. After the home is occupied, one can tell better which trees to retain for shade where it is most needed.

When our great-grandmothers were girls, tomatoes were called "love apples," and one or two plants were grown in the garden or flower beds on account of their bright red fruits. No one thought of eating them, for they were considered poisonous. When after a time it was found that they were not poisonous, people began to eat them and they soon became one of the standard garden vegetables.

Bituminous Coal for furnaces, grate fire and Quebec heaters, $13.00 per ton, delivered. Vanluven's Coal Yard. 10a

Sap Supplies.

Sap Buckets and Spoiles.
9tf Wilson's Hardware.

Dominion Stores, Ltd.

NAPANEE, ONT.
CANADA'S LARGEST RETAIL GROCERS

SPECIALS THIS WEEK

Machine-Sliced Breakfast Bacon, 35c. lb.
Pea Meal Back Bacon, 45c. lb.
Special Blend Black Tea, 60c. lb.
Golden Corn Syrup, 5 lbs. 39c., 10 lbs. 75c.
Bulk Soda Biscuits, 15c. lb.
Seedless Raisins, 16c. lb.

Easifirst Shortening	3's 53c 5's 89c 10's $1.79	Tapioca, 2 lbs. Sago, 2 lbs. Rice, 3 lbs.	23c 23c 25c

OUR MOTTO:
"Satisfaction Guaranteed or Money Refunded".

Rolled Oats, 6 lbs.	27c	Soap Chips, 2 lbs.	27c
Corn Meal, 6 lbs.	25c	Assorted Candies, lb.	23c
Shelled Almonds, lb.	49c	Fancy Biscuits, lb.	35c
Shelled Walnuts, lb.	49c	Corn and Peas, 2 tins	25c
Cream Barley, pkg.	30c	Cohoe Red Salmon,	25c
Roman Meal, pkg.	33c	Cross Fish Sardines,	21c
Campbell's Soup, tin,	14c	Comfort Soap, 14,	$1.00

Perfection Brand Bread Flour, $3.95 cwt.
White Satin Brand Pastry Flour, $3.55 cut.
4-String Brooms, good quality, 59c.

Special attention given to children with orders.

Skinner's General Store

CAMDEN EAST

A few of our wonderful money-saving opportunities as demonstrated by this list of bargains for eight days commencing to-night.

Salted Cod Fish, lb.	15c	Shredded Wheat, 2 for	25c
Prunes, medium, lb.	15c	Carnation Milk,	13c
Quail Salmon, 1's 18c., 2 for	25c	Rice, 3 lbs for	25c
Nerviline, bottle,	30c	Roberts Cough Syrup,	30c
Coffee, fresh ground, lb.	60c	Bonnets Seedless Raisins, 2 for	35c
Lipton's Tea, lb.	59c	Spanish Onions, 4 lbs. for	25c
Corn Syrup, 5 lbs.	45c	Tuppas Tobacco, 3 for	30c
10 lbs.	80c		

YOU NEED WALLPAPER and we have in stock about 3,000 rolls of the finest Papers we can procure, and without a doubt our prices are the lowest. "Seeing is believing", so call and see.

SPECIALS

Men's Grey Work Boots, regular $5 pair, for one week only $4.25.	Canned Corn, Peas, and Tomatoes, 2 for 25c	Men's Wool and Fleeced Undershirts, reg. up to $2. all 50c. Item

Cattle Salt,	90c per 100	5½ lbs. Rolled Oats for	25c
Pea Meal Back Bacon.	40c lb	Men's Overalls from $1.25 up	
Good bulk Black or Green Tea.	50c lb	Eddy's Silent Matches, 3 boxes for	55c

Highest Price Paid for Butter and Eggs.

Strand Theatre

THE HOME OF PERFECT PICTURES

FRIDAY AND SATURDAY, MARCH 9-10

Universal presents HOOT GIBSON in a 6-reel Western, "THE FIRE-EATER." Don't fail to see this picture. It is a thriller.

Also next episode of our serial, "THE HOPE DIAMOND MYSTERY."

MONDAY AND TUESDAY, MARCH 12-13

William Fox presents WILLIAM RUSSELL in a big sensational hit, "A SELF MADE MAN."

Also a good Sunshine comedy.

WEDNESDAY AND THURSDAY, MARCH 14-15

Regal Film Co. presents a big special in 6 reels, "THE BLOT," with an all-star cast.

Also next episode of our wonder serial "HURRICANE HUTCH."

Admission for these nights, 10 and 15 cts.

Saturday Matinee, 6 and 11 cts. Children under 10 free, to war tax

The Strand is under new management and operator, and we promise our patrons satisfaction.

WHAT'S WRONG WITH YOUR EYES?

STOP STRAINING THEM. THEY ARE PRICELESS.

H. E. SMITH, the Optometrist will give your eyes a thorough examination. If they need glasses you can depend on being properly fitted. If your eyes need other treatment, you will be advised the course to pursue.

Now, look to your eyes without delay.

Smith's Jewellery Store
Optical Department

Seeds! Seeds! Seeds!

I have a full line of very choice Timothy and Clover Seeds.

Lyman's Grimm's Alfalfa, No. 1 Govt. standard, grown in Lennox Co. under Govt. inspection.

Also a full line of Seed Grains and Garden Seeds.

I can supply your wants at right prices. Give me a call.

F. D. MARSH
The Poultry Man.
Dundas St. E., Napanee. Phone 251

Hats off to the man and woman who are in perfect health in spite of their hapless ills. If you are not well as you should be, Chiropractic will find the source of the trouble in the spine and remove it.

Wilson & Patterson
CHIROPRACTORS
EST ST.
APANEE, ONT

OFFICE HOURS 9-12 2-5 6:30-7:30
OTHER HOURS BY APPOINTMENT

Coal efficient by actual test! Direct from Blackleg Vaccine, Walkerton, says that man over there who is always selling short," longitude, coal or gasoline? Right, wholesome and delicious Daily Good Tea", in 1, 5 and 10 packages, at Wallace's.

(Over the small daughter)—Oh, Mary, why do you wipe your mouth on the back of your hand?

Daughter—You it's much cleaner than the front.

Smoke your meat the easy way! Essence of Smoke gives a delicious flavor and saves time and expense. In 35c. and 75c. bottles, at Wallace's.

ONTARIO ARCHIVES
TORONTO

Your fine silk things

Garments which you really prize, and which you are unwilling to have washed in ordinary impure chipped soaps—wash them in the pure Lux suds.

The pure fine Lux flakes, of gossamer-like thinness, manufactured by our own exclusive process, thoroughly dissolve into a bubbling lather which will not injure the finest fabrics.

Sold only in sealed packets —dust-proof!

LUX

LEVER BROTHERS LIMITED Toronto

L30c

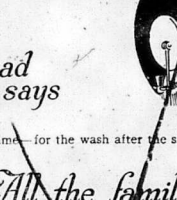

Dad says

"Everytime—for the wash after the shave, it soothes the skin."

All the family use it

INFANTS DELIGHT

TOILET SOAP

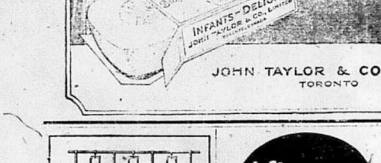

JOHN TAYLOR & CO., LIMITED TORONTO

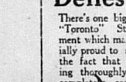

Defies Rust!

There's one big point about "Toronto" Stable Equipment which makes us specially proud to sell it. It's the fact that the galvanizing thoroughly covers and completely coats both the inside and the outside of the steel tubing with pure zinc spelter. This "Quick" process makes it absolutely rust-defying and proof against strong stable acids for the maximum period.

This is a mighty valuable feature. Let me explain some of the many others. Or get some of the interesting Toronto Literature.

Switzer & Spencer Napanee

TORONTO

After Every Meal

WRIGLEY'S

and give your stomach a lift.

Provides the benefit of "sweet" in *beneficial* form.

Helps to cleanse the teeth and keep them healthy.

D35

Nourishing

because it has twice the butter content of ordinary fluid milk

Borden's ST. CHARLES MILK

Free Recipe Book—Write the Borden Co. Limited, Montreal.

For Your Aching Head

Take one TOO TABLET and in 20 minutes, pain is gone and you feel fine.

ZUTOO will stop any Headache, Sick, Nervous, Dyspeptic or Monthly—in 20 minutes by the clock. 25c at dealers.

The Pure Howard's English Epsom Salts, at Hooper's Drug Store.

A. S. KIMMERLY to hand car of Sugar. Five Roses Flour, Bran and Shorts; all kinds Feed. Red Clover Seed wanted. Try our Teas.

Have you seen what Hooper is selling in New Spring Wall Paper, for ten and fifteen cents? It will surprise you.

WISE AND OTHERWISE.

"They say that man over there made a pile of money selling short." "What business, coal or gasoline?"

Why suffer from corns when they can be painlessly rooted out by using Holloway's Corn Remover.

Mother (to small daughter)—Oh, dear, why do you wipe your mouth with the back of your hand?

Daughter—'Cos it's much cleaner than the front.

Nearly all children are subject to worms, and many are born with them. Spare them suffering by using Mother Graves' Worm Exterminator, an excellent remedy.

Defendant (in a loud voice)—Justice! Justice! I demand justice.

Judge — Silence! The defendant will please remember that he is in a courtroom.

A Power of its Own.—Dr. Thomas' Eclectric Oil has a subtle power of its own. All who have used it know this and keep it by them as the most valuable liniment available. Its uses are innumerable and for many years it has been prized as the leading liniment for man and beast.

Office Boy—Your wife telephoned that she'd like to see you about five, sir.

Boss—Did she say whether it was about five dollars or five o'clock?

When a mother detects from the writhings and fretting of a child that worms are troubling it, she can procure a reliable remedy in Miller's Worm Powders which will expel all worms from the system. They may cause vomiting, but this need cause no anxiety, because it is but a manifestation of their thorough work. No worms can long exist where those Powders are used.

The Judge looked sternly at the prisoner.

"It is very evident that you are a plain, no-account and shiftless person, Kaspar, and for this I am going to send you away for a year at hard labor."

"Please, Judge," interrupted Mrs. Kasper from the rear of the court room, "will yo Honnah jes' split dat sentence? 'Don't send him away from home, but jes' let dat hard labor stand."

Asthma Victims. The man or woman subject to asthma is indeed a victim. What can be more terrifying than to suddenly be seized with paroxysms of choking which seem to fairly threaten the existence of life itself. From such a condition Dr. J. D. Kellogg's Asthma Remedy has brought many to completely restored health and happiness. It is known and prized in every section of this broad land.

Little Johnny was seeking information from his father.

"Father," he asked, "freight is goods that are sent by water or land, isn't it?"

"That's right, son."

"Well, then, why is it that the freight that goes by ship is called a cargo, and when it goes by car it is called a shipment?"

And then Johnny wondered why father put on his hat and sauntered outside to get the air.

Internally and Externally it is Good. — The crowning property of Dr. Thomas' Eclectric Oil is that it can be used internally for many complaints as well as externally. For sore throat, croup, whooping cough, pains in the chest, colic and many kindred ailments it has qualities that are unsurpassed. A bottle of it costs little and there is no loss in always having it at hand.

"How come yuh ain't walkin' to-day? Been fined?"

"No-suh. No suh! I walked for kinda reduced freight rates."

"Whatcha mean—reduced freight rates?"

"Resigned from befo' yuh knew."

"Uh-huh."

"How come yuh ain't walkin' yuh own self? Has yuh been fined?"

"N-n-naw. De company I walked for done went out of business."

"Which business is it yuhse out of?"

"De business of totin' me wuk for it lak I was."

A PENSION AND BENEFIT PLAN

As is well known, the Bell Telephone Company in 1917 set aside half a million dollars as a fund from which to provide pensions for employees of stipulated age and service and also to serve as a sick benefit and employees' accident fund. The plan, which calls for no contribution from the employees themselves, has worked out so far with immense benefit to telephone workers, and the directors of the company have each year appropriated sufficient from revenue to offset payments from the fund and restore it to the original half million dollar mark.

During 1922, payments from the fund to employees and dependents amounted to $200,780. These covered eleven death benefits, 348 accident benefits, and 1,902 sickness benefits. Thirteen employees were added to the roll of those receiving pensions, bringing the number of pensioners up to forty-three.

CUSTOM HATCHING.

The M. B. Mills Co. are making a specialty of the Poultry business, in all its branches, and have installed a Buckeye Mammoth Incubator, to enable them to keep up with the growing demand for custom hatching and baby chicks, at cheaper rates. Come in and see the machine and book your orders early, and secure space for hatching.

We have a few used machines to sell at reduced prices, and are agents for the celebrated Buckeye Incubators and Standard Brooders with coal or oil burners, the best device ever invented to take care of Baby Chicks.

Breeding Cockerels for sale cheap; also Pullets.

We pay highest prices for Live Hens and Live and Dressed Poultry, all the year round.

Get dealing with us for satisfaction. 9d

Agonising! Weakening!

Before finding a remedy in Zam-Buk, many piles sufferers say that they hardly knew where to put themselves for the agonising, itchy, burning pain. Loss of blood made others so weak and ill that they despaired of ever being well again. But inflammation, pain and swelling vanish under the influence of herbal Zam-Buk that is why it is such a fine soothing remedy for ulcers, abscesses, piles, boils, eczema, ringworm, poisoned wounds, burns, scalds, etc.

PILES

"I suffered the agonies of piles for a long time," says Mr. Jas. Ruddy, of Killaloe, Ont. "I wasted lots of money on proprietary pile remedies. But my weakening malady defied everything but Zam-Buk. To my joy, this great herbal healer speedily allayed the itchy, burning irritation. As I kept up the Zam-Buk applications the piles were gradually but completely banished."

Banished by Zam-Buk

50c. box, 3 for $1.25 all dealers.

ODESSA.

Mrs. Charles Timmerman, who has been visiting her daughter, Mrs. (Dr.) H. E. Day, Kingston, has returned to her home.—Captain Harrison, who has been in charge of the Salvation Army for some time, has returned to Toronto.—Mr. and Mrs. George Sutton, Lucas, Moscow, were guests of Mr. and Mrs. Stanley Sproule last Thursday.—Mrs. William Jenkins, Kingston, is visiting her parents, Mr. and Mrs. George Watts.—Harry Lauridin, Toronto, is the guest of his brother, Davis Laughlin, and has been renewing old acquaintances around the village.—William Deroche and Judge Madder, Napanee, visited the former's sister, Mrs. Geo. Watts, last Thursday.—Mr. and Mrs. Hueguard have moved in the Roy Storms' residence on Wilton Avenue, recently vacated by Mr. Storms moving to Yarker.—The cheese factory opened last Monday, William Dougherty, owner and cheesemaker. A baby boy arrived last Sunday to make his home with Mr. and Mrs. Russ Schermerhorn.—The many friends of Mr. and Mrs. Winslow Thompson were very sorry to hear that their youngest son, Egbert, about fifteen years of age, passed away last Thursday morning with the 'Flu. His funeral was held at his late home Friday afternoon, and the remains were placed in the Forward vault, Millhaven.—Quite a number from here attended the funeral of the late Mrs. Crowe, Ernestown, which was held in Bath last Thursday morning.

BEECHAM'S PILLS

for Sick Headaches

WALKER'S GARAGE, NEWBURGH.

Today we are the "better Garage" in the Belt of the town. Every day and reputation for giving a square deal, and after a short lull in our business owing to the extreme month of snow, which is now fast melting away, we are again prepared to render that same old service and supplies which have given us our reputation of being the "Better Garage."

All indications are for a very busy season, and we earnestly feel you call now and arrange that convenient time of the engine, etc.

We are carrying a large stock of genuine Ford and Chevrolet parts; Dunlop, Dominion and Gotta Percha Tires, Tubes, etc.

Motor, Machine and Cream Separator Oils in any quantity, at the right prices. Please bring your own can.

Willard All-Rubber Wood and Threaded-Rubber Batteries, and repair parts always in stock.

We guarantee satisfaction, and our prices reasonable.

C. G. WALKER, Proprietor. Phone 17-3. 10-6m

Car Seed Corn Now In!

GET YOUR SEED CORN NOW

Improved Leaming, $1.20 bus.

Mammoth Southern Sweet, $1.20 bus.

Also Car Feed Corn coming, $2.00 per cwt. off cars.

All kinds of Flour, Feed, Field Seeds, and Frost Fencing and Gates always on hand.

FRED. A. PERRY

Opposite The Campbell House. 5tf Dundas St., Napanee.

Dairy Supplies.

Milk Cans, Pails, Pans, Cream Pails, Churns, Butter Bowls, McLary's best always in stock.

9tf Wilder's Hardware.

Miss Chown proved herself the possessor of a powerful voice of remarkably pure tone and under excellent control.—Saturday Night. 9tf

FARMS FOR SALE OR TO LET.

FARM FOR SALE — 100 ACRE farm for sale, 2 miles from Napanee. For particulars apply to HERRINGTON, WARNER & GRANGE. 8d

A NUMBER OF FARMS FOR Sale. Also a number of Houses in town for sale. Apply to T. B. GERMAN, Napanee, Ont. 1tf

FOR SALE — PASTURE FARM, 100 acres, south ½ 23, in the Ninth Concession of Camden, two miles south of Tamworth; well fenced and watered. Apply to MRS. WILLIAM LACEY, Tamworth, Ont. 7tf

FARM TO RENT OR WORK ON shares — 100 acres of land, in Township of South Frederickburgh. Good land and buildings, and well watered, etc. Near church and school. Possession at any time. For particulars apply at this office. 8ep

FOR SALE — FARM OF 150 acres, choice land, 1½ miles east of Millhaven, on Bay Shore. 50 acres ploughed. Large new barn and two dwellings. Must be sold. Apply to FRED. LAIDLEY, 578 Princess St., Kingston, Ont. 9tf

FARM TO RENT — 50 ACRES more or less, e ½ lot No. 4, in 7th Con. of Sheffield. Frame dwelling, barn, stables; good well and running spring. About 15 acres new seed. Apply to MRS. SARAH BELL, Tamworth or Erinsville. 9ep

FARM FOR SALE—EAST HALF Lot 22, Ninth Concession of Camden, one hundred acres more or less. The buildings are all in A 1 condition, and farm in splendid condition. Immediate possession. Also eight ewes to lamb in March. Apply to W. S. FENWICK & SONS, Enterprise. 9c

FARM FOR SALE — 75 ACRES, part lot 7, in 1st con. of South Fredericksburgh, fronting on bay shore. Fine brick house, barns and outbuildings in first class repair. Well water and all under cultivation. Near church and school. Apply to EGERTON SILLS, R.M.D. 1, Bath, or E. H. PHIPPEN, Napanee. 6-6ip

FARM FOR SALE — 100 ACRES, lot 11, 5th concession of Richmond, 2 miles west of Selby. Buildings fairly good; plenty of wood on place; near school and church; 6 miles from town. Also a barn, 30x32 ft., 10-foot posts. Terms reasonable. For particulars, apply to GEORGE KIN-NEAR, Napanee. 41tf

FOR SALE — A DESIRABLE farm of 120 acres. Two miles from Napanee, on Newburgh Road. Frame and brick house, drive house and good barn, all with electric lights. Telephone and rural mail. Well fenced and watered. 700 rods Pyrett wire fence. Apply to R. F. HAWLEY, R.R. No. 7, Napanee. 5tf

EXECUTORS' NOTICE TO CREDITORS.

In the Estate of Eustatia Shier, Married Woman, Deceased.

Notice is hereby given, pursuant to Chapter 121 of the Revised Statutes of Ontario, 1914, Section 56, and amending Acts, that all persons having any claims or demands against the estate of Eustatia Shier, late of the Township of Kaladar, in the County of Lennox and Addington, Married Woman, deceased, who died on or about the 29th day of December, A.D. 1922, are required to deliver or send by post prepaid to J. E. Madden, Napanee, Ontario, Solicitor for Annah E. Fletcher, Wellington Casada, and Violet Moon, Executors of the last will and testament of the said Eustatia Shier, Married Woman, deceased, on or before the 17th day of March, A.D. 1923, their christian and surnames, addresses and descriptions, with full particulars of their claims or demands duly verified, and the nature of the security (if any) held by them.

And further take notice that after the said 17th day of March, A.D. 1923, the said Executors will proceed to distribute the assets of the said estate amongst the persons entitled thereto, having regard only to the claims or demands of which they shall then have received notice, and that the said Executors will not be liable for the said assets, or any part thereof so distributed, to any person or persons of whose claims or demands they shall not have received notice at the time of the distribution thereof.

J. E. MADDEN, Solicitor for the said Executors.

Dated this 22nd day of February, 1923. 8d

GOODS FOR SALE.

One 8 h.p. Alpha Engine and saw frame, saw and steel truck, 25 cords body usage, 15 cords soft wood; one Edison Ambrola and 16 records at a price; one No. 7 Victrola and 10 records used, small price; one No. 6 Victrola and 10 records, used; one Colonial Cabinet Machine, used; one Columbia Cabinet Style F., used; one real Coon coat, used a short while; one No. 12 Separator, DeLaval, used only a short time; one No. 10 DeLaval Separator, used a short while; one Empire separator; one Standard sewing machine, slightly used; one hundred acres of pasture land, well watered, well fenced, and one of the most convenient.

One 2½ h.p. one-half h.p. Gasoline Engine, equipped for either gas or kerosene, new, with separator attachments.

J. A. HUNTER, 7d Tamworth.

Notice! Kodak Work!

By bringing your films to me you take no chances of having them lost or spoiled. Quality, not quantity, counts mostly. Therefore I use only the best chemicals and paper. Prints do not fade or turn yellow. The best is always the cheapest. All work done promptly. On mail orders add postage. Cameras and films for sale. Office on John Street. Address, MRS. R. SHIPMAN, 7tf Napanee.

HERB. W. GALLAGHER, Auctioneer.

Satisfaction Guaranteed.

22tf Dorland, Ont.

C. M. STRATTON, B.A., M.D., C.M., Dundas Street West. Office Hours:—1 to 4.30 p.m., 7 to 9 p.m., and by appointment. Special attention paid to disease of the abdomen and abdominal surgery. 24

T. M. GALBRAITH, B.A., M.D., C.M., Cor. Dundas and West St., Napanee. 'Phone 279. Office Hours: Until 9 a.m., 1 p.m. till 3 p.m., 7 p.m. till 9 p.m. Specialty: Diseases of children. 18-1y

J. R. WILLOUGHBY, M.D., C.M., Corner Dundas and Robinson Sts. Office Hours:—2 p.m. to 5 p.m., 7 p.m. to 8 p.m. 'Phone 307, 49-1y

D. R. HALL, M.D., C.M. Office of the late Dr. Simpson, East Street. Office Hours: 1.30 to 4.30 p.m. and 7 to 9 p.m. Phone 42. 15ly

Dr. S. R. McCreary, B.Sc. Physician and Surgeon. X-Ray a Specialty 170½ Front St., Belleville Opposite City Hall Phone 1200

R. V. McLAUGHLIN, D.D.S., L.D.S. Painless Extraction. Gas or Local Anaesthetic. 'Phone 10. 8-6m Napanee.

J. D. McCARTEN, V.S. Graduate of Ontario Veterinary College, Toronto. Office: Next to Paisley House John Street. Office Phone 215. Residence 260 J. 41-1yp

A. C. TUMMON Licensed Veterinary Practitioner Office and Residence:—Albert Street, West, Selby, Ont. 'Phone 25, ring B-1, Selby Rural. 7-1y

HORTENSE D. PATTERSON, D.C., LADY CHIROPRACTOR. WEST STREET, NAPANEE. Office Hours: 2 to 5 p.m. and 6.30 to 7.30 p.m. 4-1y Examination Free.

J. G. FENNELL, Agent Fire, Automobile, Accident and Sickness and Plate Glass Insurance. 48-1yr.

UNITED CIGAR STORE AND POOL ROOM. Tobaccos, Cigars, Cigarettes and Smokers' Sundries. Cars for hire day or night. **F. B. JOHNSTON.** Tel. 309. 38tf Props.

FARMERS! ATTENTION!

Beat Meal is moving fast. Have a few tons of fine Oat Feed at $1.00 per cwt., $20 per ton.

A car of nice bright Corn just in at $2.00 per cwt.

S. CASEY DENISON'S 4tf

CHAS. STEVENS

Agent for the Northwest Fire Insurance Company

This Company is guaranteed by the Union Assurance Society of London. Office opposite Bell Telephone office, Napanee, Ont.

A Neatly Printed Job

Attracts attention and adds to the prestige of your business. There is nothing so unsightly as a poorly printed, unbalanced job of Printing, which finds its way into the waste basket. A neatly printed job

Is Pleasing to the Eye

and commands attention. The latter is the kind we do. Our office is fitted up with the latest type faces, machinery, etc., and we take pride in the class of work we turn out. When you get ready for that next order of Printing, try

The Beaver Office

Our Motto: First class work, promptly delivered.

Mail Orders

Given prompt attention and job delivered the same day, if possible.

T.R.C.'s for Rheumatism, Sciatica Neuritis — Lumbago

For Sale by Wallace's Drug Store, Limited.

ONTARIO ARCHIVES TORONTO

SMOKE
OGDEN'S
CUT PLUG

15¢ per packet
80¢ a lb. tin

If you roll your own ask for OGDEN'S FINE CUT (Green Label)

Spring Is At Hand!

THE birds are warbling—the sun is fast dissolving earth's white mantle—all indications point to the opening of spring.

Are you prepared? Is your car in proper running order? Poor economy to drive it if it is not. Play in bearings and ring parts causes undue wear, puts extra strain on the motor, is less efficient, less economical on fuel, and shortens the life of car.

Now is the time to have your overhaul job done, while the man has time to do a proper job.

Our repair work is under the careful supervision of MR. HAMILTON HALL, who is a all-around practical mechanic and licensed electrician. Send to none.

Mr. Hall will give an estimate on the cost of your job before doing so that you have an idea of where you are at.

We carry a good supply of Overland Parts, and are ready to advise on all models.

A line of Ford Parts is also kept in stock, and we are in touch with all our old customers on any make of car or truck.

Let us have your work. Prices reasonable.

Paul's Garage

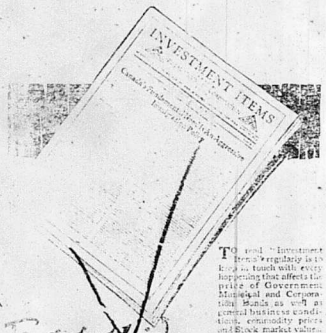

To get this Just mail this

TO read "Investment Items" regularly is to keep in touch with everything that affects the price of Government, Municipal and Corporation Bonds as well as general business conditions, commodity prices and stock market values.

IF you are an investor you certainly ought to read it. Send us your name and address on this coupon now and we will send you the latest issue. No charge.

Royal Securities Corporation, Limited
35 King Street West, Toronto
Send me "Investment Items" and other literature

Masters & Tierney
UNDERTAKERS
Successors to Carscallen Bros.
Motor and Horse Drawn Equipment
Dealers in
Wallpapers, Window Shades and Mouldings
Centre St. South
House phone 145. Office phone 30

Spring Tailoring
Your Perfect Satisfaction in Fabric—in Fit—in Service—in Worth. Such is our aim in offering
Hand-Tailored Made-to-Measure Suits
Prices to suit every purse, but $10 to $15 a suit lower than the factory special orders, quality considered.
W. W. ADAMS
Men's and Boys' Furnishings, Merchant Tailor. NEWBURGH.

MINUTES OF THE COUNCIL OF THE TOWNSHIP OF NORTH FREDERICKSBURGH.

SECOND SESSION.

Town Hall, March 5th, 1923.

Council met as per adjournment.
Members all present.
Minutes of last meeting were read and confirmed.
The following accounts were ordered paid:—

Municipal World, for dog tags	$ 8 36
M. A. Sills, shovelling snow, No. 8	1 00
Leonard Fitchett, wood for C. Kellar	5 00
Wallace's Drug Store, Ltd., for C. Kellar	4 00

Moved by Mr. Brandon, seconded by Mr. Clark, that the Hall be insured for $400.00.

C. C. Main's grant for School Fairs, $21.00.

Moved by Mr. Hart, seconded by Mr. Brandon, that the contract for running the crusher be awarded to Robt. McFarlane. Carried.

Cyrus Miller, hauling coal for Bennett	10 00
	1 50

Moved by Mr. Clark, seconded by Mr. Yeomans, that the following persons be remitted their taxes for 1923: John Cannon, John Bennett, Wm. Kinkley, Emmeline Sagar, D. R. Pollard, C. M. Kellar. Carried.

Moved by Mr. Yeomans, seconded by Mr. Branden, that the Collector be re-appointed to collect the balance of unpaid taxes by the 1st day of April, 1923. Carried.

A By-law was passed, appointing Pathmasters, Poundkeepers and Fenceviewers.

Moved by Mr. Brandon, seconded by Mr. Clark, that this Council adjourn to meet on the 1st Monday in April, at 1 o'clock. Carried.

BY-LAW NO. 4, FOR 1923.

A By-law to provide for the appointment of a sufficient number of persons to act as Pathmasters, Poundkeepers and Fenceviewers in the Township of North Fredericksburgh, for the year 1923.

The Municipal Council of the Corporation of the Township of North Fredericksburgh enacts as follows:—

1. That the following named persons be and are hereby appointed Pathmasters for the year 1923:—

Div. No.		Div. No.	
1.	B. S. Vanalstine,	19.	Melville Thompson,
2.	Bruce Cummings,	20.	W. W. Baird,
3.	Wm. Fitchett,	21.	Edwin Fife,
4.	A. B. Schryver,	22.	Albert Herrington,
5.	Ray Perry,	23.	Thos. Parnell,
6.	R. Ackerman,	24.	Carl Martin,
7.	Archie Parks,	25.	Herb. Shuman,
8.	James Cuthill,	26.	Gilbert Storms,
9.	Sid Griffiths,	27.	J. A. Yeomans,
10.	Roy Ferguson,	28.	M. A. Sills,
11.	N. E. Parks,	29.	Phil Woodcock,
12.	W. B. Nolan,	30.	John Kinkley,
13.	Geo. Hawley,	31.	Geo. Davey,
14.	Stan Joyce,	32.	A. A. Vanalstine,
15.	J. W. Clark,	33.	Joseph Hicks,
16.	E. H. Sills,	34.	Walter Nourent,
17.	Bis. Edgar,	35.	Wm. Jaynes,
18.	Frank Hart,	36.	James Douglas.

And that the following named persons be and are hereby appointed Poundkeepers for the year 1923:—

Div. No.		Div. No.	
1.	Arthur Dean,	16.	Wm. Jaynes,
2.	Neil Hill,	17.	J. A. Yeomans,
3.	Arthur Curle,	18.	Thos. Walmsley,
4.	Wm. Cummings,	19.	J. H. Snooks,
5.	Archie Parks,	20.	S. Vanalstine,
6.	E. J. Baird,	21.	A. B. Schryver,
7.	Isaac Fitchett,	22.	Perry Brown,
8.	E. H. Sills,	23.	Stan Joyce,
9.	F. M. Huffman,	24.	Nelson Dingman,
10.	Geo. Shane,	25.	Miro McCabe,
11.	J. H. Card,	26.	Bert Clancy,
12.	C. B. Parks,	27.	John Hall,
13.	Geo. Burtch,	28.	B. S. Vanalstine,
14.	C. R. Mellow,	29.	W. B. Pringle.
15.	W. C. Joyce,		

And that the following named persons be, and are hereby appointed Fenceviewers for the year 1923:—

Div. No.		Div. No.	
1.	Sandford Long,	15.	A. A. Vanalstine,
2.	Arthur VanSlyck,	14.	N. E. Parks,
3.	J. A. Yeomans,	13.	John Milling,
4.	James McFarlane,	16.	A. B. Schryver,
5.	James W. Clark,	17.	J. P. Mellow,
6.	J. H. Card,	18.	Russel Long,
7.	Lincoln Brown,	19.	Miro McCabe,
8.	Henry Smith,	20.	Hugh Mooney,
9.	J. E. Loyd,	21.	N. D. Snider.
10.	Roy Perry,	22.	Paul Blair,
11.	Frank Shaw,	23.	Stephen Stone,
12.	Frank Hart.	24.	Isaac Fitchett.

2. That any By-law conflicting with this By-law be, and the same is hereby repealed.

Passed this 5th day of March, 1923.

M. A. SILLS, Clerk. W. H. MILLING, Reeve.

HONOR ROLL

Newburgh Public School.

Senior Fourth, 500—Ruby Fuller 261, Adelia Simon 259, Eddie Files 251, Kenneth Long, Gerald Wall 250, Mary Ross 249, Cyril Wallbridge 247, Dorothy Sills 242, Floyd Simon 238, Ruth Hall 235, Harold Sills 233, Charlie Sutton 232.

Junior Fourth, 500—Ray Mc[illegible] 474, Minnie Turpin 473, Ray Bell 472, Willis Kyle 470, Mary Mikes 461, Mary Flinn 429, Marie Bronson 377, Jack Washington 376.

Third Class, 500—Cameron Aikens 526, Laura King 503, Isabelle Wallbridge 476, Archie Flinn 459, Frank Carter 456, Mildred Harrison 455, Earl Peters 425, Marie Lewis 387, Fred Lucas 381, Frances Shier 380, Dollie Bell 363, Hughes Wingham 349, Beatrice Bronsdon 71, Dorothy Bronse 47, Helen Bowerman 11.

Several for one or more days.

I. MITCHELL, Teacher.

Junior Room.

Sr. II.—Hazel Winter, Muriel Keller, Mitchell Carter, Harold McKenzie, Edmore Shier, Stewart Simmons, Vernon Simkins, Glenflynn Young.

Jr. II.—Marcia Thompson, Muriel Peters, Clarence Bowerman.

Sr. I.—Loraine Akernbrack, Wilfred Finn, Margaret Hinch, Chancy Shier, Roy Shorts, Oswald Finn, Earl Tompkins, Willie Lewis, Wahlmar Hill.

Sr. Primer—Ruth Lucas, J. R. Lucas, May Shelters, Grady Benedict, Leonard Roelpacker.

Primer B.—Dean Vandervoort, Jack Wallwin, Glenn McKeown, Paul Wartman, Nuwella King.

Jr. Primer—Gerald Harrison, Wilhemina Files, Ethel Vandewater, Myrtle Roelpack.

C. McGOWAN, Teacher.

Consolidated School, Tamworth.

Senior Room.

Fourth Class—Rita Byrne, John Lewis, Helen Clarke, Mabel Catsonlis, Jeanne Milligan, Douglas Shier, Laura Woodcock, Vera Woodcock, Sadie Brown, May Hannah, Hazel McDonald, Fred Milligan, Walter Mowbray, Evertina Lott, Vincent Barrett, Celia Palmer, Robert Wilson.

Third Class—Leigh Gordron, Edmund Wheeler, Charlie Tucker, Alma Bell, Ruth Hopkins and Freeda Hanson, equal; George Tucker, Trudna Long, Maxwell Barker.

H. F. ALEXANDER, Teacher.

Intermediate Room.

Jr. II.—Mildred Storring, Jean Ball, Allen Shier, Edmund Hannah, Orval Richmond, Gertrude Poston, Ivan Dorahue, Della Walters, Kenneth Keller, Marion Redden, Mary Williams, Everett Thompson, Joseph Mullaby, Marjorie Donovan, Ialeen Adair, Leslie Hughes, Lillie Harrod.

Sr. II.—Edison Poston, Willie Hannah, Marie Murphy, Fred Palmer, Dorothy Shier.

Jr. II.—Borden Milligan, Dorothy Dell, Harry Tucker, Marion Richmond, Kathleen Storring, Helen Shier, Arnold Abrams, Durward Clitherow, Rexbil Card, Carman Thompson, Nita Woodcock, Mary McDonald.

S. V. MARLIN, Teacher.

I. Class—Stella Fletcher, Helen Hannah, Ida Mae Card, Benedict Donahue, John Hannah, Eldon Richmond, Sissia Palmer, Hughie McKnight, Donald Keller, Francis Murphy, Thos. Watters, Jack Harrod.

A Class—Geo. Murphy, Ethel Keller, Rita Thompson, Grant Storring, Marjorie Hughs, Frank Lott, Morvan Barbs.

Phonic—Alexandria Gilmore, Garneta Card, Horace Storrings, Doris Chapin, Aileen Murphy, Helen Kirkpatrick.

HATTIE E. REID, Teacher.

Our Personal Guarantee to All Skin Sufferers

You have our absolute guarantee of relief from the first bottle of D. D. D.

Your money will be refunded if you tell us that the first bottle did not stop that itch, did not soothe and heal that irritation. Yes, alone are the facts.

We have watched the effect of this wonderful medical discovery on the sick skin in hundreds of cases and we know. So if you are just weary with itching or pimples will feel restful and cooled the moment you apply this soothing, cooling wash.

We have made our friends of more than one family by recommending D. D. D. to a skin sufferer here and there, and we want you to try it now on our positive money guarantee. Prescription. Try D. D. D. Soap too.

Wallace's Drug Store, Limited

MOSCOW NORTH.

We are having warmer weather at time of writing.—Mr. and Mrs. Sandford Dafroff spent Friday afternoon at Enterprise.—Mr. and Mrs. Wm. Richie spent Saturday at Enterprise.—Miss Lizzie Bush is spending some time with Mrs. Sandford Dafroff.—Mrs. Henry Reid was the guest of Mrs. Sandford Dafroff, on Thursday last.—Mrs. Elias Jackson and Miss Elsie Linake spent Friday at Enterprise.—Mrs. Wellesley Coulter is suffering after an operation for appendicitis in the Hotel Dieu, Kingston.

After the Flu.

Take Dynamic Tonic, one of the best. Formula on each label. 75c. and $1.50 at Hooper's Drug Store.

Address and Presentation.

Mr. and Mrs. William Haynes.

Dear Friends,—This gathering of your neighbors and friends, in which we have had so much social enjoyment, reminds us of how many happy experiences there are in life, that magnify the value of friendship and friendly relations among neighbors. How true it is that "the words we speak and the things we do are not snowflakes dropping into the water, a moment white then gone forever, but are the beginnings of Immortalities."

We form friendships, cultivating the blessings and virtues thereof, and find that though sometimes time and space may decrease somewhat their formal expression, yet their true worth helps to develop that true character that wins the Divine approval. We are sorry that for the present your removal from our community will make less possible the enjoyment of your personal kindliness, counsel and association, yet we trust it will not prevent a further cultivation of all those graces and virtues which will make friendship to you and to us of eternal value.

We rejoice because we have had such pleasant associations with you in the past and trust that in your new home you may not only find pleasant surroundings and helpful associations but also many opportunities for loving service to neighbor, friend and God.

Before you leave us we desire to express in verbal form our appreciation of your fellowship and counsel in the past and associate with this expression this purse of money which, as you see, may be a happy reminder of pleasant associations in Camden Township.

May you have a good share in that noblest ministry on earth, that of standing by others in their times of joy and in their hours of faintness, and inspiring in all whom you meet noble thoughts, gentle sentiments, and uplifting influences, and afterwards in the great joy of the land where there is no sorrow or parting, but endless bliss, reap the true Christian's reward.

Signed on behalf of your many friends, on this 27th day of February, 1923.

NATHAN WAGAR.
MRS. V. WAGAR.
N. W. REID.
JOHN L. WILSON.
MISS L. A. REID.
DAVID KEECH.
MRS. DAVID KEECH.

Tried Them and is Quite Satisfied

Michel Roy Tells What Dodd's Kidney Pills Did For Him.

Quebec Man Who Suffered From Rheumatism in the Hip and Back Tells of Benefit he Received From Dodd's Kidney Pills.

Lac Etchemin, Que., March 5th. (Special).—"In the Autumn of 1920, I suffered so greatly from rheumatism in the hip and pains in the back, that at times it prevented me from walking. Also seeing Dodd's Kidney Pills and have not regretted doing so."

Mr. Michel Roy, who lives here, makes the above statement. He feels that he owes it to other sufferers of rheumatism to tell how he found relief from his suffering.

Other cures from rheumatism tell of quick relief and health restored through the use of Dodd's Kidney Pills. They act directly on the kidneys. They strengthen the kidneys and put them in shape to strain the uric acid out of the blood. Uric acid crystallizing in the muscles causes pains known as rheumatism.

Ask your neighbor if Dodd's Kidney Pills are not the best remedy.

—Training School for Nurses, Rockingham Hospital, Bellows Falls, Vt., three-year course in Theory and Practice of Nursing. Maintenance and monthly allowance given. New Home for Nurses. Educational requirements, one year High School or equivalent. Graduates preferred. Entrance, April and September. Write Superintendent for particulars. 5-9

Massed Selling

by Long Distance

Right now, all over Canada, salesmen are making appointments with customers in distant cities, forestalling competition and getting the orders on the books.

At no time in history has it been more important to the business man to be in many places in one day. The more places he can be in, the more goods he will sell.

No man can be in two places at once except he use Long Distance.

In many cases the line that separates the efficient from the inefficient is the thin copper line of Long Distance.

Multiply your contacts—Long Distance does it!

Every Bell Telephone is a Long Distance Station

Pure Green Tea—
is guaranteed the finest when it bears the name
"SALADA"
Famous for its Flavor—Just try a sample.

After Fifty Years

FOUNDED fifty years ago, the Dominion Bank to-day has a chain of branches throughout the greater part of Canada, and strong foreign affiliations circling the globe. Our half century of banking experience has developed a complete and efficient service and a knowledge of financial affairs, invaluable to our patrons.

THE DOMINION BANK
NAPANEE BRANCH G. PATTON CARR, Manager
Robbio Branch, open Tuesday, Thursday and Friday, April 30th to November 15th.
Thursday and Friday from November 15th to April 30th.

Profit on Hogs

AS a Bank closely associated with Canada's productive industries, we encourage progressive enterprise in farmers. If you seek to increase your profits through greater hog production, consult the financing of your project with our local Manager.

THE STANDARD BANK OF CANADA
TOTAL ASSETS OVER EIGHTY-THREE MILLIONS
Napanee Branch, R. R. White, Manager.
Branches also at Belleville, Brighton, Camden East, Deseronto, Newburgh, Picton, Trenton and Kingston.

FIRST THE BOY THEN THE MAN

YOUR boy—any boy—has the right to expect from his parents the best they can afford to give him to equip him to fight life's battles when he reaches man's estate.

Build up his fortune—$10 saved each month for his education will total $1,079 in the Bank in ten years.

THE ROYAL BANK OF CANADA
W. J. WIGGINS, Manager
Napanee Branch.
Branches at Tweed, Enterprise, Odessa, Bath and Stella.

THE reputation and traditions of a quarter of a century's success, are behind Fit-Reform Clothes. They are to-day what they have always been—the utmost in style, character and quality.

Fit-Reform
THE ROBINSON CO. LIMITED
NAPANEE

SANITARY WATER WELLS

Drilled and guaranteed. Over twenty-five years of experience, and $15,000.00 worth of tools and machinery back of our guarantee.

F. J. GARRISON COMPANY
COLEBROOK, ONT.

ONTARIO ARCHIVES
TORONTO

Rubber Boots

The Best Produced in Canada

Life Buoy Steam Pressure Cured and Miners' Grey Pressure Cured are unsurpassed for hard, strenuous wear. Please note the prices are no higher than for ordinary kinds.

Life Buoy Pressure Cured Knee Boots for men, sizes 6 to 12	$4.50
Boys', same style, sizes 1 to 5	3.50
Ladies' Rubber Boots	$2.75 and 3.25
Misses' Rubber Boots	2.75
Children's Rubber Boots	2.25
Men's Hip Boots, pressure cured	6.50
Men's Thigh Boots, "	6.00
Men's White Pressure Cured Thigh Boots, heavy rolled soles. Special	6.45

THE J. J. HAINES SHOE HOUSES

Maple Syrup

Good maple syrup can be made with good Sap Buckets and Sap Pan Heaters.

Our Sap-Buckets and Heaters are hand made of best material made in our workshop and by mechanics who know how.

BOYLE & SON

The Market Grocery

A fresh shipment of Ogilvie's Flour, and their famous breakfast food, Wheat Granules.

Ogilvie's Back for a Cook at 30c is now in stock.

The finest sugar cured Breakfast Bacon at a special price.

We carry in stock the highest grade of Coffee We can buy.

When you wish the finest cup of tea try our natural leaf Japan or Pandora Black Teas.

THOMPSON BROS.

Scrap Iron

STOVES, BRASS, LEAD, COPPER

BOUGHT AT

NAPANEE IRON WORKS, Limited

WE PAY CASH 6d

Men's Work Clothing of the Better Kind

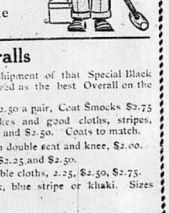

There's a Difference

Let Us Demonstrate

Overalls

We are in receipt of a large shipment of that Special Black Arm and Hammer Brand, recognized as the best Overall on the market to-day.

Bib $2.75 a pair, Pant $2.50 a pair, Coat Smocks $2.75

BIB OVERALLS—In good makes and good cloths, stripes, plain blue, or black, at $2.00 and $2.50. Coats to match.

PANT OVERALLS—Black, with double seat and knee, $2.00.

Cottonade Pant, well made, $2.25 and $2.50.

Khaki Pant—Heavy dependable cloths, 2.25, $2.50, $2.75.

BOYS' BIB OVERALLS—Black, blue stripe or khaki. Sizes 27 to 32, at $1.50.

Small Sizes at 90c a pair.

Work Shirts

Khaki—Full 32-in. $1.50.

Grey Cotton Flannel—Large cut, $1.35.

Blue Chambray—85c, $1.00 and $1.25.

Black and White—Woven stripe, $1.50.

KITCHEN'S RAILROAD SHIRTS—The best Work Shirt on the market. Guaranteed in every way. Several lines in plain blue, polka dot blue, khaki, American Chambrays. Made with attached collars or with separate collar. $1.85, $2.00 and $2.25.

BOYS' WORK SHIRTS—Khaki, Chambray, grey Cotton Flannels. 85c, $1.00 and $1.25.

WORK SOX—Penman's Best Qualities. 30c, 35c, 39c and 50c a pair.

THE GRAHAM CO.

Muresco! The popular wall finish. All shades in stock, white in bulk. Wilson's Hardware. 9tf

Vaccinate your cattle against blackleg! Insist on Parke, Davis' fresh Vaccine. $1.00 per tube of ten pellets, at Wallace's Drug Store. Mail your orders.

A Good Tooth Brush

A rare thing now adays, but we think we have a good one, "The Challen". At any rate, we take the risk, not you. Everyone guaranteed. Wallace's Drug Store.

Coming Soon.

Spring time you will need some good Paint, Varnish Stain. When you try ours, you are using the best piece of goods money will buy.
10a BOYLE & SON.

A Guaranteed Tooth Brush.

We have just received a shipment of the new "Challies", hard, wire drawn, Tooth Brushes. These are a new Canadian product. Your money returned if not satisfactory. At Hooper's Drug Store.

Private Sale

Of Household Furniture, at Mrs. H. W. Kelly's, consisting of bedroom suites, chairs, couch, piano, cook stove, etc. Afternoons, 2 to 5 o'clock. On Robinson St., near English Church.
10tf

Notice.

The regular meeting of Ulster R. B. P. No. 831, Napanee, will be held on Tuesday evening, March 13th.
W. C. JOYCE, W.P.
FRANK L. MELLOW, Registrar.
10a

Hard Coal, $13.50 Per Ton.

Pennsylvania Anthracite, in small size, screened and dust free, for use in small stoves or heaters, or mixed with any larger coal in larger stoves or furnaces. For delivery now.
10a WILFRED S. WILSON.

Napanee Women's Institute.

The above Society will hold its regular meeting in the Agricultural Office, Napanee, on Tuesday, March 13th, at 2.30 p.m. There will be a demonstration of drop cookies. The members will exchange patterns of aprons and handbags.
10a

Chicken Dinners.

Remember you can always get good Crate Fed Chickens, fresh killed and drawn if ordered, at the M. B. Mills Co.'s Poultry Shop. We have them the year round, so when you want Poultry, phone us, as many are doing, and get good stuff and good service. Phone 103.
10d

Notice to Holstein Breeders.

A meeting of the Holstein Breeders of Lennox and Addington will be held at the Campbell House, Napanee, on Saturday, March 10th, 1923, at 1 o'clock p.m., to complete arrangements for a consignment sale.
10a ARCH PARKS.

Miss Jean Chown at St. Andrew's Church.

The wide range of selections rendered by the talented vocalist demonstrated to splendid advantage her wonderful capabilities and in listening to her the audience clearly realized that in her Canada has a singer of whom pride is justifiable.—Brockville Recorder and Times.
9tf

Notice.

Standard Church Convention, in Bloorcyrte. There will (D.V.) be a Standard Church Convention held in Deseronto, on corner of St. George and Edmund Sts., one block from station house), on March 8th to 11th, inclusive. Hours of services, 10.30 a.m., 2.30 and 7.30 p.m. Our President, Rev. G. L. Monahan, will be in charge, assisted by Rev. C. M. Arksey, Presiding Elder, from Kingston; Rev. D. Parks, Rev. C. R. Horner and Rev. Winters, with their people. Don't miss this golden opportunity of seeing precious souls born into the Kingdom of Grace and believers entirely sanctified. All are cordially invited to this "Gospel Feast". A. Argue.

"It Is All a Mistake".

On Monday evening last the Deseronto Theatrical Society gave the above play at Sand Hill to the complete satisfaction of all. Although the entire caste is amateur, each part was rendered with considerable skill, which left but little, if any, distinction between them and the more expert artists. Deseronto is to be highly complimented on turning out such a band of talented artists and particularly so as this society is ever ready to render a service to any who seek them. The caste is as follows: Miss Swarz, Miss Houle, Miss Given-eavy, Miss McCullough, Mr. C. Malley, Mr. V. G. Pearce, Mr. J. Dale, Mr. Mel. Warer. Mr. Bruce Stoddart, Director.

NEW ASSISTANT TO THE VICE-PRESIDENT.

For the purpose of co-ordinating the work of the Chief Engineer and in carrying out the extensive development plans of the Bell Telephone Co., including so large an expenditure of capital, Mr. H. E. Scott, General Superintendent of Traffic, has been relieved of his present duties and appointed Assistant to the Vice-President, reporting to Mr. Sise.

He will take charge of the co-ordination of the engineering in the different departments of the Company, the scheduling and delivery of work to be performed by the Northern Electric Company, and such other duties as may be assigned to him. Mr. Scott will have full authority over all other executives under the Vice-President's jurisdiction in charge as the above work is concerned.

There is general agreement throughout the field that for the difficult programme ahead, no better appointment could have been made.

The above is an extract from the official publication of the Bell Telephone Company. Mr. Scott is a former Napanee boy, the son of the late W. C. Scott and Mrs. Scott. The Beaver and a whole host of Napanee friends extend their congratulations to Mr. Scott on his promotion to this responsible position.

New Easter Footwear just arrived at Wilson's Shoe Store. 10a

Kodak developing and printing by Canada's leading expert! No spoiled films, if you let us do your work. Wallace's, sole agents for Kodaks.

TAYLOR STATTEN.

Wednesday was a memorable day for the boys of Napanee. The occasion was a visit to the town of Taylor Statten, the International Secretary of Boys' Work. It may not be generally known that Canada in what is called the four-fold developement plan of religious education, has set a standard which has been adopted by all the progressive countries of the world in connection with the training of teen age boys. In the work of drawing up and adapting to actual conditions this scheme, no one has had a more important part than Taylor Statten.

The boys all over the country know him by name at least and by reputation. So it was an enthusiastic gathering of about a hundred that turned out to meet him on Wednesday at 3 p.m. In about an hour and a half Mr. Statten by the true Socratic method had secured a fairly good insight into the needs of the boy life in Napanee.

At the father and son banquet held later in the basement of Grace Church, at which about 200 were present, he used that information to impress on the elders, the need of a more thoroughgoing attention to the young manhood of the town. This banquet was an enthusiastic gathering, with the Walters' Orchestra leading in community singing which made the building fairly shake.

After the supper Mr. Statten addressed a public meeting in the main auditorium of Grace Church, where he spoke to the people of the town on the responsibility of church and home to the growing teen age boy.

Mr. Statten's enthusiasm was contagious, and he dealt with his subject in a masterly way. Nobody who was there could help but feel a deepened sense of the needs of the young men of the town and the necessity for some concerted action to meet their needs, and it is hoped that something definite will result from the gathering.

The meeting was well organized under a capable executive from the various churches of the town. Mr. Frank Bell was general convenor; Mr. Limbert Graham, convener of the refreshments, and with them were Mr. Wiseman, Mr. F. L. Hooper, from Grace Church; Mr. George Walters, from St. Mary Magdalene, and Mr. Charles Conway and Mr. George Howitt, from St. Andrew's. The way in which these men did their work left nothing to be desired from the point of view of efficiency and promptness.

CURLING.

Brockville defeated Napanee in the final play-off of the Senior series of the Central Ontario League at Kingston. The games were all remarkably close, two being tie scores and a one-point win and the other a three-point win, giving Brockville the victory by seven shots, the total being 55 to 48. The teams were:—

Brockville.	Napanee.
J. Eason,	Rev. A. H. Foster,
G. Evans,	F. C. Bogart,
J. C. Algie,	J. L. Boyes,
Dr. W. K. Kaes,	Dr. Leonard,
Skip 11	Skip 11
Dr. A. Brown,	F. J. Roblin,
W. Reilly,	H. W. Huffman,
J. C. Chrysler,	H. Daly,
G. Cockrin,	C. I. Maybee,
Skip 12	Skip 11
K. Cochrane,	Mr. Dillenbeck,
W. D. V. Earle,	E. O. Ungar,
W. S. Brown,	A. L. Daley,
J. Hutchison,	G. P. Carr,
Skip 17	Skip 11
G. B. Willkinson,	P. Gleason,
Jno. M. Leaiy,	C. H. Lapum,
J. G. Gardinir,	P. C. Killorin,
H. W. Going,	M. P. Graham,
Skip 15	Skip 15
55	48

In the evening Kingston defeated Napanee in friendly games.

GRAND CONCERT

St. Andrew's Church, Friday evening, March 16th, 1923. Miss Jean Chown, Contralto Soloist; Mrs. J. E. Madden, Accompanist. Following is the programme:—

Duet—Organ and Piano—Mrs. Madden and Mrs. Meyers.

Solo—(a) In Questa Tomba, Beethoven; (b) Vocedidonna "La Gioconda", Ponchielli—Miss Chown.

Violin Solo—Mrs. Cameron Wilson.

Solo—(a) The Prelude, Scott; (b) The Silver Ring; Chaminade; (c) The Shepherd's Song, Elgar—Miss Chown.

Trio—Violin, Organ, Piano—Mrs. Madden, Mrs. Meyers and Miss Scott.

Solo—(a) The Night Nursery, Arundale; (b) Ecstasy, Bead.—Miss Chown.

Violin Solo—Mrs. Cameron Wilson.

Solo—(a) Loch Lomond, Old Scotch Melody; (b) Fairings, Martin.—Miss Chown.

Duet—Piano and Organ — Mrs. Madden and Mrs. Meyers.

BETHEL

The recent thaw has spoiled the good sleighing, making the roads almost impassable. — The Assessor made his calls through here last week. —Mr. W. Wagar, Colebrook, was through here, buying calves on Monday.—Mr. Jas. Hamilton is drawing sand for building purposes.—We are pleased to see Mr. J. Hamilton out driving again, after being confined to the house for two months.—Mr. Clark and family, of Violet, have finished moving on the Emberley farm.—Mrs. Myrtle McWilliams has returned to her home, after visiting friends at Glenvale and Kingston.—Mr. and Mrs Percy Blated, Camden East, spent Friday with Mr. and Mrs. G. Jeffray, and took tea with Mr. and Mrs. J. Galbraith.—Mr. Johnnie Jaynes and brother, Georgie, have returned home, after spending a few days at Hay Bay, visiting friends. — Mrs. Sarah Connoly, of Yarker, spent last week visiting relatives here.—Mrs. Levi Salisbury spent Saturday in town.

A number from here attended the farewell party at Mr. C. Histed's, for Mr. and Mrs. P. Histed, before their departure for Toronto, where they will spend a couple of months before leaving for the west.—Mr. and Mrs. Hurrell Huffman, Napanee, are spending this week with her brother, Mr. Percy Galbraith.

Copalline Varnish gives a rich gloss, dries hard and wears like iron. For sale at Wallace's Drug Store.

New Arrivals In Spring Goods

New Ginghams, in fancy checks and plaids. Prices 25c and 35c.

Ratines, suitable for skirts and dresses, in fancy plaid. Priced at $1.50 yd.

Ratine, in plain and basket weave. 98c and $1.25.

Voiles, in a large assortment of patterns and colors. Priced from 50c up.

Fancy Marquisette for side curtains. Colors rose and blue. 36 inches wide, 50c yd.

New Chintz and Cretonnes, light and dark colors. 36 inches wide. Special at 35c and 50c yd.

Children's and Misses' Middies, in white, long sleeves, with detachable navy blue flannel collar and cuffs. Specially priced at $2.25 and $2.69 each.

Bungalo Aprons, in indigo and light colors. All sizes. 98c.

Bungalow Dresses, in plain Chambray. Colors pink and blue. Fancy Chintz trimming. All sizes. $1.49.

O. S. Bungalow Aprons, in dark colors. Special at $1.35 each.

Special sale of Huckaback Towels, hemstitched. 15c each.

Table Oilcloth Squares, in fancy pattern. $1.25 square.

Ladies' and Misses' All Wool Suits, in Serge, Tricotine and Poiret Twill. Colors navy and black. Prices range from $25.00 up.

Ladies' and Misses' Coats, made of fine all wool Velour and fancy Polo. We have a large range to select from. Moderately priced from $16.50 up.

On Our Second Floor

You will find a complete line of Window Shades, in colors cream, green, white. Priced from 85c to $2.50.

Curtain Rods. All styles and prices.

See our new line of Agateware. Extra good quality. Compare our prices with inferior grades.

Easter Novelties, Cards, etc.

A. MacGregor

A FEW THINGS TO REMEMBER.

The M. B. Mills Co. have a few Sleighs to sell at way below cost to clear.

We have two cheap used Cutters to sell. Some picture frames, pieces of furniture, stoves, etc., cheap for cash or trade.

We also have a Tudhope Anderson New Idea Manure Spreader, the last word in efficiency, for sale at a bargain. Come and look it over, a good machine for two or more neighbors to own on shares.

Auto and Carriage Trimming and general Jobbing. Satisfactory service our motto.

Shop, foot of John Street, Napanee.
8d

NOTICE TO THE PUBLIC.

I have opened my office and place of business first door north of Card's garage. I would appreciate having all my old customers, and new ones, call.

I am agent for Advance Rumley Tractors, Threshers and power farming machinery. Bell Pianos, Coran Brothers' Lighting Plant and Shinflat Lightning Rods.

If you are thinking of buying or selling your house or farm, it will pay you to see me, as I am well in touch with the public. I can be of great assistance in helping you to make the change.

Yours truly,
10d G. A. HARTMAN.

"The best Wall Paper at the best price we have seen for some years". This is what our customers are saying when they see the new Spring designs, at Hooper's Drug Store.

The Fair

More Loaves—Reindeer Flour—Better Bread

3 Corn Flakes	24c
4 lbs. Cooking Figs	25c
2 lbs. Prunes	29c
3½ lbs. Rice	25c

Roman Meal, Kellogg Bran Post Toasties, Rinso

Washboards, Clothes Lines

7 lbs. Corn Meal 25c

Chase & Sanborn's Seal Brand Coffee. It's better.

THE FAIR

PHONE 156.

4ly H. N. CHASE, Mgr.

A shipment of Neilson's Italian Creams just arrived at Wallace's Drug Store.

WONDERLAND

Napanee's Favorite Place of Amusement

GEO. J. TUSTIN, Proprietor.

Programme for Week of March 9th to March 15th

FRIDAY AND SATURDAY.

Betty Compson in J. M. Barrie's play "THE LITTLE MINISTER". It's a Paramount Picture. Don't fail to see her at her best. Also a two-reel Comedy, and next episode of "IN THE DAYS OF BUFFALO BILL."

MONDAY AND TUESDAY.

"THE INFIDEL". This is an entirely new type of story for Katherine MacDonald. Mystery, thrills and whirlwind action on a Tropical Isle in the Pacific. Also a special two-reel Comedy.

WEDNESDAY AND THURSDAY.

Rupert Hughes presents his last 6-reel feature, "GIMMIE", starring Helen Chadwick. Also a two-reel Comedy and next episode of "THE TIMBER QUEEN".

Black's Orchestra every Wednesday night.

THE HOME OF "GOOD" PICTURES.

HOT BEDS should be started about the second week in March. We have the best varieties of the following Seeds in 5c. packets and in bulk. Cauliflower at 15c. per packet.

Good Seeds

CABBAGE
CELERY
CAULIFLOWER
PEPPER
TOMATOES
GROUND CHERRY
YELLOW PLUM

Good Crops

'Phone and Mail Orders will receive prompt attention

GEO. E. WINTER

DUNDAS STREET 8dm 'PHONE 78

AUTO AND CARRIAGE TRIMMING.

We are prepared to recover that old buggy top and make it as good as new, or make new side curtains on short notice. Best material used and good fit guaranteed.

Also the best place in town to have autos recovered, curtains repaired, and lights put in. Doing such work in now before spring rush begins.

We also have the fullest assortment of Plow Shares, etc., in town, and our prices are attractive.

Get dealing with us for satisfaction.
10d THE M. B. MILLS CO.

Prepare for Spring.

English products are recognized the world over for quality and stability. Insist on your painter using B. B. English White Lead, the standard of the world. Sold in Napanee at Wallace's.

The Chair and 15c. Given Free

In order to prove the superior qualities of "Sher-Will-Lac" (Varnish Stain), we are giving our first fifty customers a full sized 30 cent can, and the little miniature doll chair for 15c. You get them before they are all gone. At Hooper's Drug Store.

ONTARIO ARCHIVES TORONTO

NAPANEE BEAVER.

TEMPLETON & SON, Proprietors

Vo'. LII. No 11. Sworn Circulation 3,500. NAPANEE, ONTARIO, FRIDAY, MARCH 16, 1923

TERMS—$1.50 a year in advance, $2.00 if not so paid. $2.50 to United States.

LOST OR FOUND.

DOG LOST — A LARGE BLACK Collie, white ring around his neck, divides on left side, white tip on tail, white feet; Edmonton dog tag on his neck. Finder please notify JOHN ANDERSON, Napanee, care of Robt. Anderson. 11bp

STRAYED TO MY PREMISES—a tallie dog, grey and white. Owner can have same by paying charges. Apply to JOHN LEMMON, R. R. 1, Napanee. 11c

STRAYED FROM HOME — ON March 9th, a Black-Collie Dog, red-dish face, bushy tall and hind-quarters white ring around neck, and white feet; wearing no tag. Answers to name of Cap. Anyone knowing this, corresponds, please notify ADAM FRISKEN, Selby. 11sp

FOR SALE.

FOR SALE — BATHTUB. Ap-ply at Beaver Offi.e. 10tf

FOR SALE — 14 hp. George White Gasoline engine and 500 gal. tank. JOHN ROBINSON. 10dp

FOR SALE — ABOUT 20 BUSH-els of Improved Alsike Clover Seed. Apply to ROBT. E. WAGAR, R.R. 1, Napanee. 10bp

FOR SALE — RED CLOVER SEED and alsike. Timothy and alsike. Apply to EDWARD GRAY, R.M.D. 1. 9bp

FOR SALE — 25 CORDS OF hard wood, $7.50 for cash. HUBER MOORE, Napanee. Phone 11r4. 10bp

FOR SALE — FRAME BARN 30 x 40 and 10 ft. posts. Apply to EDWARD GRAY, R.M.D. 1. 9bp

FOR SALE — 2 REGISTERED Holstein Bulls, 1 coming 2 years old and 1 coming 1 year old. Apply to GEO. A. CARSCALLEN, Centreville. 10p

FOR SALE — QUANTITY OF oat hulls. Apply to GOODMAN, R.R. 6. 11bp

FOR SALE — MALAHLIN Corn, O.A.C. No. 21, Barley, Banner Oats, Timothy and Alsike. All grown from registered seed. Apply to JAMES A. ALLISON, Napanee, R.R. 4. 11bp

FOR SALE — CUSTOM TRUCK-ing. Apply Earl Ashley, Napanee. 11bp

FOR SALE — 1 SET OF HEAVY Bobsleighs, 1 set of Heavy Sleighs, 1 Heavy Truck Wagon, 1 Heavy Cutter, 1 Heavy Set of Harness, 1 Heavy Set of Horse Clippers. Apply to A. WARREN, Napanee. 11c

FOR SALE — 1 SET OF HEAVY Bobsleighs, 1 set of Heavy Sleighs, 1 Heavy Truck Wagon, 1 Heavy Cutter, 1 Heavy Set of Harness, 1 Heavy Set of Horse Clippers. Apply to A. WARREN, Napanee. 11c

MORTGAGE SALE.

Under and by virtue of the powers contained in a certain mortgage, which will be produced at the time of sale, there will be offered for sale by Auction, subject to a reserve bid, on Wednesday, April 4th, 1923, at 2 o'clock p.m., the following lands, viz.:—

All and singular that certain parcel or tract of land and premises situate, lying and being in the Township of South Fredericksburgh, in the County of Lennox and Addington, and Province of Ontario, and being composed of the whole of lot number eighteen (18) in the First Concession of the said Township of South Fredericksburgh, save and except the Village of Bath.

The property will be offered for sale subject to a reserved bid, or upon such other terms as will be made known at the time of sale.

Terms of sale—10 per cent. on day of sale, and the balance within 20 days.

For further particulars and conditions of sale apply to the undersigned.

Dated at Napanee, this 15th day of March, A.D. 1923.

J. E. MADDEN,
Solicitor for Mortgagee.
H. W. GALLAGHER,
Auctioneer. 11

ADMINISTRATOR'S NOTICE TO CREDITORS.

In the Estate of Ralph Meacham Parks, Banker, Deceased.

Notice is hereby given, pursuant to Section 56 of the Revised Statutes of Ontario, 1914, Section 56, and amendments, that all persons having claims against the estate of Ralph Meacham Parks, late of the Township of South Fredericksburgh, in the County of Lennox and Addington, Farmer, deceased, who died on or about the 23rd day of February, A.D. 1923, are required to deliver or send by post prepaid to Messrs. Madden, Napanee, Ontario, Solicitor for Archibald Parks, Administrator of the estate of the said Ralph Meacham Parks, Farmer, deceased, on or before the 7th day of April, A.D. 1923, their christian and surnames, addresses and descriptions, with full particulars of their claims or demands, a statement of their accounts and the nature of the security (if any) held by them.

And further take notice that after the said 7th day of April, A.D. 1923, the said Administrator will proceed to distribute the assets of the said estate amongst the persons entitled thereto, having regard only to the claims or demands of which he shall then have received notice, and shall not be liable for the said assets, or any part thereof so distributed, to any person or persons of whose claims or demands he shall not have received notice at the time of the distribution thereof.

J. E. MADDEN,
Solicitor for the said Administrator.
Dated this 15th day of March, 1923. 11d

FARM FOR SALE.

100 acres, all under cultivation, new hay barn, 40x60, iron roof, painted; (bank barn, stone basement stables); large drive house. Good frame dwelling, iron roof, furnace, in good shape. One of the best farms in the county, double width, tile drained. Living springs in the pasture and never failing wells, small orchard, fine location, 6 miles from town, County road. Possession any time to suit the purchaser.

F. C. BOGART.
Phone 326W. 9tf Napanee.

WANTED.

WANTED — MAN TO WORK ON the farm by the year. Apply to V. C. VANDERVOORT, R.R. 4, Napanee. 11ap

WANTED — AT THE NEW-burgh Tannery, the address of E. H. Diamond. Any information will be thankfully received. 11a

WANTED — A SINGLE MAN TO work on farm by the year, with or take farm on shares. Must be a good milker. Apply personally to CHARLES WILSON, Napanee R.R. 1. 10b

FOR SALE OR TO LET.

NICE COMFORTABLE BED-rooms to let. Apply at The Manse. 11ap

FOR SALE — IN THE TOWN OF Deseronto, one store opposite the post-office and one modern brick house with electric light, garage and all conveniences. Apply to MRS. C. W. BOWEN, Box 325, Napanee. 7tf

FOR SALE — DESIRABLE PRO-perty, frame house, brick office, barn, garage, good orchard, six acres pasture. Also carpets. Apply to MRS. MORTIMER LOCHHEAD, Centreville. 7tf

PROPERTIES FOR SALE AND TO LET — Apply to U. M. WILSON. 18tf

FINE PROPERTY FOR SALE — Solid brick house, and 4 acres of garden land; also brick cottage, barn, orchard and small fruit. Buildings in good repair. Splendid location for anyone wishing to go in for parties or keeping. Just fifteen minutes' walk to P.O. Apply to MRS. GEO. M. EMLEY, South Napanee. 9tf

MORTGAGE SALE.

Under and by virtue of the powers contained in a certain mortgage, which will be produced at the time of sale, there will be offered for sale by Auction, subject to a reserve bid, on Wednesday, April 4th, 1923, at 2 o'clock p.m., the following lands, viz.:—

All and singular that certain parcel or tract of land and premises situate, lying and being in the Township of South Fredericksburgh, in the County of Lennox and Addington, and Province of Ontario, and being composed of the whole of lot number eighteen (18) in the First Concession of the said Township of South Fredericksburgh, save and except the Village of Bath.

The property will be offered for sale subject to a reserved bid, or upon such other terms as will be made known at the time of sale.

Terms of sale—10 per cent. on day of sale, and the balance within 20 days.

For further particulars and conditions of sale apply to the undersigned.

Dated at Napanee, this 15th day of March, A.D. 1923.

J. E. MADDEN,
Solicitor for Mortgagee.
H. W. GALLAGHER,
Auctioneer. 11

FARMS FOR SALE OR TO LET

FARM FOR SALE OR TO EX-change — 50 small plums, 117 acres, double set of buildings, 2 miles of Napanee on Parrott Road, good soil, fairly well watered. All other out-buildings in first class repair. Good frame house. Abundance of fruit and implements if desired. C. E. Young, R.R. No. 1, Napanee. 11cp

LIVE STOCK.

FOR SALE — SPAN OF HORSES or will exchange for milch cows or young cattle. Apply to F. C. REID, R.R. 1, Enterprise. 11b

FOR SALE — PUREBRED HIL-dreth Holstein Bull Calves, from young calves to matured cows, from R.O.P. and R.O.M. dams. Also grade cows and heifers. Abundance of milk. Inspection invited. Prices reasonable. Result of 10 years' selective breeding. Apply to V. C. VANDERVOORT, R.R. 4, Napanee. 11c

FOR SALE — TWO 2-YEAR-OLD heifers and two yearling heifers, or will exchange for milch cows or pigs. PALMER CLYDE, Wilton. 10bp

FOR SALE—2 JERSEY HEIFER Calves, one week old, light color. Apply to MARSH. LUDDEN, Newburgh Road. 11a

HORSE FOR SALE — WEIGHT 1,400 lbs. 8 years old. Apply to C. A. ANDERSON & SON, Napanee. 11ap

FOR SALE — A PUREBRED Clydesdale Stallion, Prince George. Also some young cows. Apply to JOHN FINN, R.M.D. 2, Bath. 11ap

FOR SALE — TWO YOUNG bread sows, due to litter April 5th. Will weigh about 300 pounds. MRS. ADAM H. JAYNES & SONS. 11bp

FOR SALE — A PUREBRED Registered Holstein Bull, 14 months old. Apply to J. M. SPAFFORD & SON, R.R. 4, Napanee. 11bp

Satisfied Guest—That was a tip-top dinner, waiter. You know what that means, don't you?

Waiter—Yes, sah. It's one that you top off with a tip.

SWITZERVILLE.

Shovelling snow is the order of the day.—The regular monthly meeting of the Woman's Missionary Society met at the home of Mrs. George Shorey on Thursday afternoon. A large number attended.—The League was held at the home of Mr. John Wilson on Thursday evening. The meeting was in charge of Mr. Stuart Switzer, the fourth vice-president, and was in the form of a "mock parliament", which was enjoyed by all present. This week League will be held at the home of Mrs. Jas. Frink.—Rev. Mr. Merrick, of Morven, attended League on Thursday evening.—Mrs. Ballalice, of Kingston, returned home on Saturday, after spending the past week the guest of Mrs. Jas. McCormick.—Mrs. John Craig has returned home, after visiting her daughter, Mrs. John Jaynes, Desoronto Road.—We are sorry to report that Mrs. Craig is suffering with a sprained ankle.—Messrs. James Frink, John Craig, Harry Amey, Jos. McGregor and Russell Craig attended the Arch meeting at the Orange Lodge, Newburgh, on Friday evening.—Mr. and Mrs. Earle Craig attended the revival meeting at the Standard Church, Newburgh, on Friday evening.—Mr. and Mrs. John Uens celebrated their fortieth wedding anniversary last Thursday evening. A number of friends from Napanee and the surrounding country held a surprise party at their home. The evening was spent in music and dancing, after which lunch was served. The party broke up in the wee sma' hours, all wishing Mr. and Mrs. Uens many more years of wedded bliss.—Mr. and Mrs. Vernon Paul and family spent Sunday in Wesley, the guests of Mr. and Mrs. Breault.—Miss Hattie Miller is spending a few days in Kingston.—Mrs. Lena Crocker, of Morven, spent the week-end under the parental roof.—Miss Margaret McCormick spent the week-end at home.—Mrs. Stanley Watters is on the sick list.—Mr. and Mrs. James Frink, Miss Black, and Master Johnnie Craig were Sunday visitors at Mr. Victor Vanderworth's.—Rev. Mr. Merrick had dinner with Mr. and Mrs. R. J. Brethen on Sunday.—Miss Mabel Hunter was the guest of Miss Grace Hogeboom on Sunday.—Mr. and Mrs. Earle Craig and family, Mr. and Mrs. Russell Craig and Muriel, were Sunday visitors at Mr. John Craig's.

BATH.

Mrs. Wm. McGuire and brother, Oscar Black, are visiting friends in Toronto.—Mrs. Kitchener spent a few days with Mrs. M. H. Mellow are spending a few days in Toronto.—The Bath hockey team played a game with the Portsmouth team on Thursday afternoon, at the rink here, and the score was 4 to 1, in favor of the Bath team.—The Bath hockey team went to Napanee on Saturday night and played a game with the Napanee team. The score was 7 to 2 in favor of Napanee.—Messrs. Smith and Morphew, of Toronto, spent a few days visiting at C. R. College.—Several from here attended the ice races at Stella last week.—The sympathy of the community is extended to Mr. and Mrs. Wingate Thompson in the loss of their son, Egbert. Also to the relatives of the late Mrs. Crowe and the late John Loyst, all of whom were well known here.—Mrs. Hazel Mott, who has been quite ill, is improving.—Mr. Patterson, of the Royal Bank staff, has gone to Stirling on his vacation.

Mail Orders promptly filled at Wallace's Drug Store, Napanee.

CEDAR DALE.

We welcome the crows back again, which tells us spring is not far off.—The recent snow storms have left the roads in a bad condition, and men with snow ploughs are busy.—Several from here and George Pearce passen through this vicinity one day recently.—Mr. James Cameron spent last Saturday at his father's, Mr. Chas. Cameron, Chippewa.—Mr. Calvert Kelly, and Mrs. William Kelly and daughter, Vera, spent last Sunday at Mr. Arch. Black's.—Mr. and Mrs. Lee Snider passed through this vicinity on Saturday last with a load of furniture.—Mr. James Cameron, of Kenora, and Mr. Dearl Simmons made a business call to Napanee on Monday last.—Mr. Irvine Oderkirk and daughter, Lillie, spent last Sunday at Mr. Alex. Kellar's, Fifth Lake.—Mr. Eugene Wagar spent last Saturday and Sunday at Mr. Levi Snider's.—Glad to say that Mr. Geo. Kelly has recovered from his recent illness.—Mr. Geo. Spratt spent last Saturday night in Tamworth.

B. B. English Lead and Elephant Lead, at Wallace's Drug Store.

STELLA.

The news of the death of Mr. R. A. Fowler, M.P.P., was a shock to his friends here, as it was not generally known that he had been ailing. Deceased was one of nature's gentlemen in every sense of the word and Amherst Island will be the poorer in the loss of their most honorable, loyal and kindly citizen whose influence for good will long be felt in our midst. Sincere sympathy is extended to his family who mourn the loss of their affectionate father and companion. Representatives of the Legislature, Lieut.-Col. Gray, M.P.P., and J. Denyes, M.P.P., accompanied the remains of deceased to their last resting place where the funeral was held on Thursday, March 8th, when Rev. Mr. McVear, of Bath, conducted the services, at the close of which a touching tribute was paid to the deceased by Col. Gray, M.P.P., voicing the sentiments of his colleagues in the loss of a worthy and honored member of the Legislature. Many friends of deceased, in his constituency, were present to pay their last tribute of respect to their leader. The remains were literally banked with beautiful floral wreaths from the Legislature, various organizations, relatives and friends.—Rev. J. Currie, of Kingston, supplied for Rev. W. T. McCree on Sunday last.—Mrs. Tom Glenn and Ross Filson were married at the home of the bride's parents, on Monday, March 12th, by Rev. W. T. McCree, in the presence of immediate relatives of the contracting parties. After a social time the happy people left for their new home, near Odessa, with best wishes for a successful journey through life.—Members of the Methodist Church choir, of which the bride was organist, met at her home on Friday evening for a farewell shower.—Miss Annie Glenn and her mother were called to Sillsville, where Miss Edna Glenn is quite ill.—Mr. and Mrs. Alfred Filson left on Tuesday for their home in Woodrow, Sask.—Rev. J. C. and Mrs. Dixon returned on Thursday from Montreal, where they were called to the former's mother, who passed away on Sunday last.—A great many are sick with la grippe.—Mrs. Ray Baker and little son, Kingston, are visiting their relatives here.—Mr. John Fleming, of Buffalo, is renewing acquaintances here.—Mrs. Fred Hitchcock, of Pittsburg, spent a week with friends and was accompanied home by her mother, Mrs. W. Finnigan, who has spent some time here with her sister and brother.—Mrs. John Allen, of Northern Ontario, and brother, Mr. F. Sills, of Southern Ontario, are days recently with Mr. and Mrs. W. Caughey.—A great many are taking advantage of the good ice to attend the shows in Kingston, through the good moonlight.

COLEBROOK.

A large number from this vicinity attended Mr. Vanrathenburgh's sale, on Tuesday.—Guy Lee has leased Mr. Parrott's farm, near Wilton.—The Misses Helen and Ethel Benn, Wm. Babcock and A. Benn spent Sunday evening at B. Holden's.—Mr. Ernest Reid has secured a job at Walkerton, and left for that place recently.—Miss Helen Lloyst, of Hartington, spent a few days last week the guest of Miss Annie Curran.—Mr. George Lapshaw has rented Mr. John Watson's farm for the ensuing year, and moved the 1st of March.—The services in the Methodist Church were fairly well attended last Sunday, Service is to be held next Sunday, Sunday School at 1.30 p.m., and Church service at 2.30 p.m. All are welcome.—Mr. Percy Galbraith entertained a number of his friends on Monday evening. All enjoyed themselves immensely.—Mrs. Milton Huffman has returned home, after spending a few days with her daughter, Mrs. R. Gilleran, Shannonville.—Mr. and Mrs. Middleton is confined to his home through illness.—Mrs. Jas. Lee is visiting her daughter at Belleville.—The following are on the sick list, Miss Grace Milburn, Miss Annie Gray, Hugh Curran, Michahall Milsap, Percy Galbraith, Nelson Walker and Chas. Reid. All are improving.—Mrs. H. P. Lucas and Mrs. Graham, who have been ailing for some time, are not improving as rapidly as is hoped for.

YARKER.

We are still waiting for that January thaw. Although we have had considerable warm weather the winter continues to stay with us.—The C. N. R. bridge gang is re-covering the railway bridge, which is in first-class shape now as it was newly painted last summer.—Yarker can now boast of one real radio set, second to none, as concerts can be heard from a distance covering a radius of one thousand miles.—Earl Lee has returned from King-ston Hospital, where he underwent a serious operation.—Mr. Frank Martin received a telegram from his son, Kenneth, in Hamilton, saying he had just undergone an operation for appendicitis, but was getting along fine.—A. D. Leonard has been confined to his bed for several days with the "flu", and was relieved from his duties by S. Hart, who had to work a double shift, owing to the scarcity of men at present, there being so many sick.—Mrs. Cambridge is very low with pneumonia. She is being visited by her three sons.—Hiram Walker is repairing his house.—Spring will soon be here, as some of the women are housecleaning. Another good sign is the boys are talking baseball and laying their plans for the coming season, and unless the unforseen happens they will conquer everything in sight. Good luck to you, boys!

OBITUARY.

John H. Storey.

The funeral of the late John H. Storey took place from Trinity Methodist Church, on March 7th, at 2.30 p.m., and was attended by a large number of friends and relatives. The funeral services were conducted by Rev. A. H. Foster, who preached a very impressive sermon, assisted by Captain Harrison, of the Salvation Army. The remains were taken to the Riverview cemetery.

Mr. Storey was born in Enterprise, and lived there for many years, after which he moved to near Selby. For the past few months he has been residing with his daughter, Mrs. N. J. Babcock, East street. Mr. Storey was known in the community for his kindly disposition and will be missed by all who knew him.

He leaves to mourn his loss two sons, Byron D. Storey, Napanee, and William Storey, Verona, New Ontario; six daughters, Mrs. Miller, Harriston; Mrs. N. J. Babcock, Napanee; Mrs. E. L. Babcock, Wilton; Mrs. Frink, Yukon, New Ontario; Mrs. Hirt, Croydon, and Mrs. Baldwin, Verona, New Ontario; two step-children, John H. Craig, Switzerville; Mrs. Henry Reid, Moscow; four brothers, Benjamin Storey, Niagara Falls; Eurastus Storey, Deseronto; Peter Storey, Morven; Thomas Storey, Odessa; three sisters, Mrs. Wagar, Trent River; Mrs. Kouvert, Warworth; Mrs. German, Hastings. The pall-bearers were George Hartman, F. Cecil, T. Scrimshaw, Jas. Oliver, Harry Ballard and James Hartwick.

Mr. J. S. Benn.

The death occurred on Saturday morning last of an old and respected citizen of the town, in the person of Mr. James Samuel Benn. Mr. Benn had been suffering for some time.

The funeral took place from his late residence, Bridge street, on Monday afternoon, at 2 o'clock, and was attended by a large number of friends and relatives. The funeral services were conducted by Rev. A. H. Foster, who gave a very soothing address, and Miss Hestrice Bunting rendered a pianist. Two hymns, "Rock of Ages" and "In the Sweet By and By", which were favorite hymns of Mr. Benn, were sung.

Mr. Benn was born in Napanee, on August 14th, 1842, and spent his early days in the town, afterwards residing in Richmond, and later moved back to Napanee. He leaves to mourn his loss, a widow and four children, John Benn, Sharpe's Corners; Mrs. Annie Bunting, Benn, Napanee; Mrs. O. T. Southhope, Napanee, and Mrs. H. Walker, Napanee; and two brothers, Mr. Arch. Benn, Algonquin Park; Captain Ed. Benn, Brooklyn, N. Y., and one sister, Mrs. B. B. Fessenden, Condor, N.Y. The remains were taken to the Riverview cemetery, where burial in the family plot in May.

Mrs. Crowe.

Our friend and neighbor, Mrs. Crowe, wife of the G. T. R. agent at Ernestown Station, passed away on February 27th. She had been a great sufferer with asthma for years, and spent ten days before her death, heart trouble and complications developed. She leaves behind, her husband and five children, Mrs. Crowe hom: Emmett and Ian, employed by the G. T. R. at Ernestown; Mrs. Brown, at Mt. Tabor, Ont.; Mrs. Frank, despatcher at St. Thomas. Also one brother and three sisters, Mr. Dennis Farrell, Miss Mary Farrell, Miss Elizabeth Farrel and Miss Sadie Farrell, all of Guelph, Ont.

Drs. Worthington and Gibson were in attendance at the end. The esteem in which she was held was well and ably shown by the number of friends and neighbors who called to pay their last respect.

The hand of death had not greatly changed the expression on the beloved face, and after her beautiful casket. She looked like one fallen into a gentle sleep.

The sympathy of the entire neighborhood goes out to Mr. Crowe and his family in their great and irreparable loss.

Mrs. Julia Black.

Died at Salmon City, Cal. on February 27th, 1923, Mrs. Julia Black, aged 73 years, wife of the late Wm. J. Black, and daughter of the late Allen Miller, of Newburgh, Ont. She leaves four sisters, Mrs. Lydia Hope, Newburgh; Mrs. Hannah Perry, California, Cal.; Mrs. Catherine Shields, Watsonville, Cal., and Mrs. Job Wood, Sacramento, Cal. She was a devoted member of the Methodist Church, and was buried on Mr. Perry's ranch, where she had lived for the past forty years. She was loved and respected by all.

CAMDEN EAST.

It turned cold again on Tuesday morning, and we had good sleighing again.—Mr. and Mrs. Percy Histed left last week for Toronto for a month.—Mr. Max Saul has gone to Havelock to spend a limited time with his sister, Mrs. Hart.—Mr. and Mrs. Joe Amey spent Sunday last at Violet with their daughter, Mrs. Kenneth Valentine, and family.—Fred Snider spent Saturday last in Napanee with his brother, Mr. A. D. Snider.—Mr. and Mrs. Jas. Youmans returned home from Collins Bay on Thursday of last week.—Mr. and Mrs. Walter Switzer entertained a few of their their friends on Tuesday evening last. A good time was enjoyed by the guests in games and music until the wee small hours of morning, when all departed with thanking host and hostess for the good time at their home.—Mr. Wright, of Newburgh, filled the Sunday pulpit here last Sunday evening, in the absence of Rev. Mr. Hoare, who was ill. He gave a nice discourse on Christian work.—Mr. and Mrs. Clarence Boulton are all smiles over the arrival of a wee little daughter, which came to brighten their home.

Mail Orders promptly filled at Wallace's Drug Store.

COUNTY COUNCIL

MARCH SESSION.

Tuesday Afternoon.

Council met in the Council Chamber in the Court House, on Tuesday afternoon, Warden J. S. Johnston presiding.

A resolution expressing the regret at the passing of the late R. A. Fowler, M.P.P., and extending their tribute to his worth, was unanimously passed.

The minutes of the last meeting of the January session were read and confirmed.

The members of County Council who attended the Good Roads Convention in Toronto, reported to Council the proceedings of the convention and all expressed the conviction that the County Council and also the Township Councils will receive benefit from the attendance of the members of the County Council at the Good Roads Convention.

On motion a vote of thanks was tendered the delegation to Toronto for their able exposition of the basis done at the Good Roads Convention.

A communication from Kingston Children's Aid Society, re Dafoe, was referred to Camden Township Council.

A notice from the Home for the Aged, Kingston, re inmates, was read, stating that the County has twelve inmates in that institution, and was on motion filed.

An account from the Town of Napanee, re burial of the late E. B. Percy, for $28.00, was ordered paid.

An account of Township of Richmond, re Geo. McKittrick, of the Township of Richmond, insane, $12.00 was ordered paid.

On motion Dr. Galbraith was requested to appear before the Council to explain certain matters in connection with the McKittrick case.

A communication from the County of Frontenac, re travelling expenses of Inspector M. R. Reid, was filed.

The matter of grants to Kingston General Hospital, and proposed grant to Bath Parks, was fully discussed.

Council adjourned.

Wednesday Morning.

The Committee appointed to investigate the Hotel Dieu Kingston, re patients from this County, reported recommending a grant from this County of $500.00 for 1921, and the same amount for 1922.

On motion the above grants were passed.

A resolution of condolence in reference to the death of Hiram Walker, of Wilton, a former member of the County Council, was passed.

A petition, affecting Township law re Provincial County Roads 29 per cent. additional on their expenditure, or those roads were introduced by Messrs. Hannah and Paul. The matter was carried.

A notice from the County of Frontenac, re travelling expenses of M. R. Reid, was read. The matter was laid over until the June session.

A communication from the Department of Education, re Institutes, and moneys for Continuation Schools, and asking certain information, was read and ordered filed.

A certified copy of a resolution from the County of Peterborough re Continuation Schools, and the establishment in the building of trades, was ordered filed.

A memorial and resolution from the County of Stormont, Dundas and Glengarry, protesting against the 25 per cent. regulation contained in the Act governing of County roads, was read.

On motion the memorial was endorsed by the Warden and Clerk, and forwarded to the Legislature Assembly.

A memorial and resolution from the County of Perth, re distribution of moneys to villages and townships, asking not less than 50 hp. rating the Government to pay 50 per cent. of cost of Continuation School, was read and ordered indorsed by Warden and Clerk.

A resolution and memorial from the County of Ontario, re Consolidated Schools in rural areas, asking for a simplification of the rules necessary in forming Consolidated Schools, was read, and ordered filed.

Wednesday Afternoon.

On motion the road leading to the proposed ferry on Amherst Island, a little over a mile, was adopted as a County Road.

On motion, the delegates attending the Good Roads Convention at Toronto, were granted $35.00 each for expenses.

An account for aid from the Canadian National Institute for the Blind, laid on the table at the January session, was read, and referred to the Finance Committee.

A motion, moved by R. L. Sexsmith, seconded by G. H. Young, that Ruth Continuation School be paid half of their annual grant at this session of the Council, was carried.

On motion the meeting was adjourned until the Good Roads Convention at Toronto, were granted $35.00 each for expenses.

A statement of receipts and expenditures, re Bath Continuation School, was presented to the Council

Always
The Same—
Always The Best

THE Quaker Flour motto means what it says. The Quaker standard is the highest in flour milling, and this standard is rigidly maintained in every bag. First comes the careful cleaning of the grain, then a milling process possible only with the most modern equipment, and finally the constant laboratory and baking tests.

"The happy baker uses Quaker"—because its consistent uniform quality guarantees unvarying success. Equally satisfactory for bread, cakes and pies.

Quaker Flour

Always the Same-Always the Best

Made by the Quaker Oats Company at the

QUAKER MILLS

PETERBOROUGH and SASKATOON 215

DISTRIBUTORS:

NAPANEE—V. Cowling, J. N. Craig, S. C. Denison; NAPANEE—E. D. Marsh, " F. H. Perry, " Spencer & Son.

SURPRISE SOAP
A PURE HARD SOAP
SURPRISE SOAP

Save Soap Suds

Making Suds direct from the Bar Saves Soap. You rub the Bar Soap on the soiled parts and get immediate results with no fear of undissolved particles of Soap scattering through the clothes. Bar Soap is the safest and most satisfactory.

LUMBER

Lath and Shingles
Hardwood Flooring
Beaver Board
Fibre Board
Asphalt Shingles

ROBT. LIGHT

Phone 53 :: NAPANEE, Ont.

Marlatt's Specific for Gall Stones and Appendicitis

Gall Stones

Stomach disorders, Indigestion, Appendicitis and Kidney Stones are often caused by Gall Stones. Many persons are robbed until bad attacks of Gall Stone colic appear. "Marlatt's Specific" will relieve without pain or operation.

FOR SALE AT ALL DRUGGISTS

Wallace's Drug Store, Limited, Napanee, Ont. 1a

J. W. MARLATT & CO. 211 GERRARD ST. E. TORONTO

Two Doctors Advised Operation; First Bottle Passes Many Gall Stones; Each Bottle Did Good Work; Well Satisfied With Results.

Mrs. W. J. B., Somerset, N.S., was advised by two doctors that she would have to undergo an operation. A friend advised her to take the full course of "MARLATT'S SPECIFIC," which she finished September last. She claims she passed, a lot of gall stones and after taking several bottles she passed only a very few. Each bottle did its work and Mrs. B. has received great relief from MARLATT'S SPECIFIC.

MRS. W. J. BAMFORTH.

Napanee Public Schools

JANUARY AND FEBRUARY REPORT

Names in order of merit. Those marked * absent for one or more examinations.

WEST WARD.

Sr. IV.

E. Mills; N. Graham; F. Kinkley; D. Richardson and C. Thompson, equal; J. Burgess; B. Carr; R. Stevens; H. O'Neil; G. Boyes; C. Baird; E. Patterson; M. Harrington; D. Lucas and C. Taylor, equal; E. Root; F. Ballard; K. Gleason*; D. Johnston and J. McGraw, equal; E. Gibbard; D. Caton; M. Kinkley; H. Benn; L. Cowling; B. Hawley; H. Rhomson; J. Carr; J. Normile; E. Sweet; E. Switzer; H. Empey; H. Moore; W. Rennie; W. Cooke; F. Brooks; T. Barrett*; O. Babcock*; P. Gehan.

Missed all exams.—H. Grange, G. Hosey, I. Amell.

Jr. IV.

L. Kellar; M. Clark; H. Lancaster; L. Baird and C. Harrison, equal; R. Wilson, M. Garrison; E. Hartman; L. Ewens; L. Hughes; H. Frink; G. Reid; K. Lewis and G. Joyce, equal; C. Deschene; M. Sills and C. Grass, equal; W. Exley; H. Drake; J. Clark; J. Black and B. Powell, equal; J. Stevenson; D. Lucas and D. Huyck, equal; J. McIntyre; P. Card; E. Switzer; J. Lancaster; M. Turney; E. Smith; W. Huffman and R. Pennell, equal; J. Daly; R. Graham.

Sr. III.

R. Yard; M. Gibbard; M. Gerow; F. Thompson; B. Hartman; M. Daly; G. Mcusher; M. Grass; V. Chase; R. Vandaline; M. Kinkley; E. Snider and W. VanDusen, equal; C. Walters; H. Nelson; R. Howitt; J. Empey; F. Herendeen and W. Smith, equal; E. Pybus; W. Wagar; P. Denison; M. Thompson; A. Grass and G. Rennie, equal; G. Paul; C. Walker; V. Bush; E. Wilson; J. Plumley; L. Dolton; G. Thompson; D. Clarke; D. Stinson; C. Cooke; M. Ungar; G. Hearns; M. Edgar.

Absent—J. Grange and V. Burnard.

Sr. III.

E. Sylver; J. Baker; J. Thomson; M. Sills and H. Wilson, equal; D. Conway; E. Barrager; P. Schryer; H. Barrager; R. Fraser; L. Walker.

Jr. III.

E. Wood; D. Anderson; L. Boyes; J. Hughes; A. Frink; G. MacGregor; B. Templeton; J. McIlwaine; L. Fyfe; C. Plumley; N. Hartman; H. Robinson; M. Hooker; D. Wilson; H. Edgar*; E. Milligan*; B. Gibbard* and J. Thompson, equal; M. Exley*; M. Mahony; E. Lucas; M. Rodger*; R. Wilson*; H. Fretts*; M. Smith*; E. Thompson*; S. Pike*.

C. Ryan and A. Smith missed all exams.

Jr. III. B.

M. Mowers; G. Scott; T. Davy; W. Garrison; H. Webster; L. Amell; A. Wilson; E. Perry; C. Parrott; P. Frost; A. Knox; C. Middleton; B. Barnes; E. Hartman and H. Walker, equal; A. Aylesworth; W. Miller; F. Davy; D. Normile; J. Graham; M. Scaltcherd; P. Stevenson; L. Kinkley and J. Rutter; B. Lewis; G. Clarke; J. Alkenbrack* and E. Thompson*, equal; A. Pybus*; Z. Kellar; K. Connerty; C. Thompson*.

Second Class.

J. Baird; D. Hunt; J. MacDonald; M. Kinnear; J. Thompson; H. Hargreaves; O. Barrager; B. Ford; M. Richardson; E. VanVolkenburgh; M. Walters; J. Graham; A. Thompson; G. Barnes*; A. Hayes*; A. Baker; L. Walters*; W. Hewitt and L. VanLuven, equal; J. Holden; M. Grass; E. Jennings; C. Huffman; R. Babcock; D. Caldwell; H. Sawyers; Wm. Fyfe; Elwyn Fox*; L. VanLuven; E. McCabe*; R. Fair*; E. Jones; R. Patterson*; V. Manion*.

Jr. II. Book.

Marion Rollins; Gilbert Seymour; Mary Powell; Alice Yared and Josephine Perry, equal; Bobbie Miller; Hilda Mercer; Mary Kinnear; Burleigh Mills; Mary Galbraith; Ronald McMaster; Irene Davidson; Minnie Rogers; Clarence Clarke and Muriel Graham, equal; Edna Thompson; Kathleen Tendall; Raymond Wood; Velma Merrett; Henry Moore.

I. Beck.

Gilbert Howitt; R. J. McIlwaine; Delbert Sagriff; Helen Evans; Gerald Brown and Kathryn Beamish, equal; Marion Seymour; Ruby Fair; Mildred Irish; Stanley Hartman; George Dunn; Jack Rennie*; Charles Dawson; Donnah Tendall*; Irene Curry; Glasgow Wilson; Violet Vincent*; Elizabeth Taylor; Arthur Holden; Madeline Thompson; Dora Dalzleish; Donald Embury*; Ruth Wheeler; Earl Richardson; Schuyler Thompson.

First Class.

Arthur Thompson; Leonora Fraser; Arington McFarlane; Edith Drake; Leone Brown; Ada Lewis; Annie Young; Louise VanLuven; Doris McNeely; Margaret Turner; Jean Huston; Mary Plumley; Alice Walters*; Ernest Wheeler; Dannie Wheeler.

Junior First.

Audrey Burgess; Jim Roney; Margaret Drake; Marjorie Shillthorpe; Lloyd Cowle; Ena Reid; Jackie Cook; Dorothy Pybus; Bennett Fair; Dorothy VanDusen; Donald McNeely; Earl Reddick; Charlie Hearner; Leonard Thompson; Madeline Dafoe.

Primer.

Billy Warner; Edison Ryan; George White; Donald Rennie; Ivan Barrager; Bessie Perry; Bruce Rhyndress; Roy Kellar; Gordon Curry; Noreen Waltson; Bessie Irish; Billy Babcock; Douglas Wood.

Senior Primer.

Rosa Tang; Garnet Leary; Marjorie Metcalfe; Wesley Pringle; Alan Benn; Lizzie Markle; Irene Markle; Helen Hearnes; Juliatte Yared; Iris Seymour; Barbara Cooper; Reggie VanAlstine.

Intermediate Primer.

Kenneth LaPointe; Russell Brown; Jack Turner; Leonard Losee; Kitchener Empey; Ethel Thompson; Dickie Dalton.

Junior Primer.

Isabelle Jackson; Frances Cockwell; Gussie Boyes; Hubert Bedore; Grace Walters; Florence Goslin; Betty McMillan; Dorothy Trumpour; Betty Holder; Bruce Babcock; Jimmie Young; Billy Wells; Dorothy Dafoe; Willie Kellar; Erman Pearson; Betty Webster; Floy McLaughlin; Kenneth Murphy; Gertrude Kinnear; Beverly Cowling; Percy Graham; Donald McGee; Audrey O'Connell; Arthur York; Ruth VanAlstine; George Griffin; Donald Leary; George Scott.

EAST WARD.

Sr. Second.

Mary Stinson; Colborne Harrington; Edward Loucks; Helen Lucas; Percy Wells; Fraser Fellows; Tommy Simpson; Sidney Burley; Earl Babcock; Donald Conger; Ethel Fox.

Jr. Second.

Hilda Loucks; Herbert Butcher; Billy Milsap; Earl Scott; Jennie Hawley; Harry Barrett; Earl Deschene; John Irvine; Olive Pearson; Eula Joy; Mary Irvine; Jim Thompson; Clifford Storms; Clifford Kinkley.

First Class.

Marguerite Young; Margery McMillan; George Chambers; Joan LeMaistre; Letitia McCullough; Marguerite Snider; Mary Simpson; Almeda Babcock, Harold Alkenbrack.

Sr. Primer.

Margaret Robinson; Billy Boyle; Alice Deschene; Margery Kinkley; Elizabeth Cooke; Ernest Conger; Jack Cooke; Douglas Graham; Alfred Burley; Victoria Burley; Celestina Daly.

Intermediate Primer.

Violet Burley; Cuma Fellows; Perry Vanslatine; Helen Deschene; George Kinkley; Bonnie Storms; Willie Bradshaw; Eric LeMaistre; Iris Bradshaw; Jack Stinson.

Jr. Primer.

Mary Ross; Margery Pearson; Garrett Joy; Edwin Yonge; Fred Pearson.

Kodak developing and printing by Canada's leading expert! No spoilt films. If you let us do your work. Wallace's, sole agents for Kodaks.

"Much Ado About Betty"

A bumper house, packed to the door, and then some, greeted the Haydorn Athletic Club at Sillsville Town Hall, last Friday night, March 2nd, when they presented that truly pleasing drama, entitled "Much Ado About Betty". The parts were all well taken, Miss Anna Bella Dickson, the star, as Betty Campbell"; Ruth Dickson, as Linnie Monahan, Betty's maid; Mrs. Edwin Magee, as Violet Ostrich, the film favorite; Mrs. Henry Loyst, as Aunt Winnie Maguire; Jean Magee, as Mrs. Ebenezer O'Hare; the other nine-tenths, Mr. Henry Loyst, a sick man, and the submerged one-tenth, Gertie Magee, Ethel Kohler, Ruth Loyst, Mrs. Dizzino; Myrtle Dixon, as Daffodil Diggins; Ethel Garrison, Miss Chizzle; Ned O'Hare, a jolly young hoggmanager, Doctor M'Nutt, Lin Leonard, "One Best Bet", Major Vortex, "the Author", and his wonderful play, the Black Bell Boy, Officer Dunn, Officer Riley, together with Little Black Diamond," and the Little Violet, made up a program that was pleasing and entertaining. The play was, at a later date, and all those wishing to see a beautifully costumed play, should not miss it.

"The best Wall Paper at the best price we have seen for some years". This is what our customers are saying when they see the new Spring designs at Hooper's Drug Store.

THE AIM IS SERVICE.

The public has heard and read a good deal of late concerning demonstrations, moving pictures and lectures, given by representatives of the Bell Telephone Company, and the existing of central offices has been an interesting feature in nearly every community. The idea behind this whole movement is explained by President L. B. McFarlane in his Annual Report just issued to Shareholders of the Company. Says he,

"To this principle that an informed public can be relied upon to be sympathetic and helpful in seconding our efforts to provide an adequate and satisfactory service, we have endeavoured to persistently tell our story, through the press, by lectures and public demonstrations, and by invite ing the public, subscribers and shareholders to visit our central offices. The result has been a widespread appreciation of the problems of modern telephone development and a growing co-operation with our employees in the every day work of giving telephone service.

Canadline Varnish gives a rich gloss, dries hard and wears like iron. For sale at Wallace's Drug Store.

HONOR ROLL

Camden East.

* absent part time.

Sr. IV.—P. Osier, S. Allore, B. Hinch, E. Williams.

Jr. IV.—B. Allore, M. Saul, H. Stewart.

Sr. III.—M. Skinner, I. Russell.

Sr. III.—M. Skinner, I. Russell, E. Saul, CC. Lambert, N. Hinch, A. Buck, H. Russell.

Jr. III.—N. Blakely, J. Hinch, R. Skinner, L. Lambert, I. Rodgers, H. Smedley.

C. R. WILSON.

Sr. II.—E. Boulton, M. Buck, E. Galbraith.

Jr. II.—M. Lambert, T. Skinner, A. Rogers, H. Skinner.

I. A.—R. Galbraith.

I. B.—T. Gehan.

I. C.—W. Card.

Pr. A.—E. Barrezyne*.

Pr. B.—J. Alkenbrack, E. Skinner, Earl Skinner, H. Buck*, J. Stewart*.

Pr. C.—I. Switzer.

Pr. D.—C. Skinner.

MAUDE HAWLEY.

DODD'S KIDNEY PILLS

KIDNEY DISEASE
BACKACHE
RHEUMATISM
DIABETES DROPSY

NEARLY 70 YEARS OF SUCCESS

1087 THE PREMIER

A Good Tooth Brush

A rare thing now adays, but we think we have a good one, "The Chalica"! At any rate, we take the risk, not you. Everyone guaranteed. Wallace's Drug Store.

A Guaranteed Tooth Brush.

We have just received a shipment of the new "Challice", hand, wire drawn, Tooth Brushes. These are a new Canadian product. Your money returned if not satisfactory. At Hooper's Drug Store.

Private Sale

Of Household Furniture, at Mrs. H. W. Kelly's, consisting of bedroom suites, chairs, couch, piano, cook stove, etc. Afternoons, 2 to 5 o'clock. On Robinson St., near English Church. 10cf

Chicken Dinners.

Remember you can always get good Crate Fed Chickens, fresh killed, and drawn if ordered, at the M. B. Mills Co.'s Poultry Shop. We have them the year round, so when you want Poultry, phone us, as many are doing, and get good stuff and good service. Phone 102. 10d

Miss Jean Chown at St. Andrew's Church.

The wide range of selections rendered by the talented vocalist demonstrated to splendid advantage her wonderful capabilities and in listening to her the audience clearly realized that in fair Canada has a singer of whom pride is justifiable.—Brockville Recorder and Times. 9tf

Notice.

I pay highest cash price for Men's, Women's and Children's second-hand clothing. Will call in any address. Drop me a card.

ALBERT MOWERS,
Box 556, Napanee.
Mill St. West.

10p

Notice to the Public.

First and foremost, the young, dependables, with only one year's experience, but I stand on my reputation as the auctioneer that brings you the money. Licenses for the Counties of Lennox, Hastings and Prince Edward. Sales listed at the Campbell House every Saturday afternoon.

H. W. GALLAGHER,
Auctioneer.

26tf

NOTICE TO THE PUBLIC.

I have opened my office and place of business first door north of Card's garage. I would appreciate having all my old customers, and new ones, call.

I am agent, for Advance Rumley Tractors, Threshers and power farming machinery, Bell Piano, Cyrus Brothers' Lighting Plant and Shinn-Hal Lightning Rod.

If you are thinking of buying or selling your house or farm, it will pay you to see me, as I am well in touch with the public. I can be of great assistance in helping you to make the change.

Yours truly,
C. A. HARTMAN.

10f

AUTO AND CARRIAGE TRIMMING.

We are prepared to re-cover that old buggy top and make it as good as new, or make new side curtains on short notice. Best material used and good fit guaranteed.

Also the best place in town to have autos recovered, cushions repaired, and lights put in. Bring your work in now before spring rush begins.

We also carry the fullest assortment of Plow Shares, etc., in town, and our prices are attractive. Get dealing with us for satisfaction.

10d THE M. B. MILLS CO.

DR THOMAS' ECLECTRIC OIL

Under nourished?

The natural food for babies when mother's milk fails is

Borden's EAGLE BRAND CONDENSED MILK

Give it Fair Play

Why not decide NOW to give ZUTOO Tablets, the remedy so generally used for headache, a fair and square trial?

If there is any doubt in your mind as to the worth of these tablets or of their harmlessness, try them and KNOW the truth.

Don't sacrifice your comfort on account of prejudice or skepticism. Try the tablets and learn the facts for yourself or by mail prepaid. B. E. Robinson & Co. Reg'd. Coaticook, Que.

Zutoo

Kodaks now back to the old price. Ask for catalogue at Wallace's, sole agents for Kodaks.

DOMINION RUBBERS

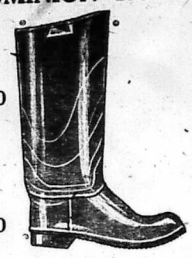

Redman Tuff-Foot Rubber Boots $4.50

Dominion Vacuum Vulcanized White Rolled Sole $5.00

Redman 3/4 Rubber Boots, with Red Sole $6.00

Redman Hip Boots Red Sole $6.50

Every pair 1st quality

WEISS BROS.
TWO STORES, NAPANEE AND TRENTON.

Champion Brand

AMERICAN ORIGINAL AND GENUINE FENCE

2 WAYS BETTER
Larger Wires—Heavier Galvanizing—
More Durable, Flexible Weave.

WE SELL IT

We are selling more and more Champion Brand "AMERICAN" Fence every year. This section of the country is discarding its old style fences as false economy, and in making the needed change, is turning to the very best galvanized fencing and steel posts that can be bought.

We are enthusiastic about Champion Brand "AMERICAN" Fence and Posts, the pride of their makers, THE CANADIAN STEEL & WIRE CO., LIMITED, HAMILTON, ONTARIO.

Say "Fence," and we'll show you. 212

Sold by BOYLE & SON, Napanee

Soup!

There's nothing like piping hot, delicious soup to start the evening meal. Here is a fine pot that will do a lot to help you make good soup—the SMP Enameled Ware London Kettle. Even after the greatest or stickiest cooking SMP Enameled Ware cleans as easily as a china dish. Ask for

A Fine Kettle

This is a fine kettle, not only for soup, but for boiling meat or stewing, cooking vegetables or preserving. Be sure each utensil you buy carries the SMP trade mark.

SMP Enameled WARE

Three finishes: Pearl Ware, two coats of pearly grey enamel inside and out. Diamond Ware, three coats, light blue and white outside, white lining. Crystal Ware, three coats, pure white inside and out, with Royal Blue edging.

The SHEET METAL PRODUCTS Co. LIMITED
MONTREAL TORONTO WINNIPEG
EDMONTON VANCOUVER CALGARY

OUR SALE IS OVER

But our prices will still be suitable to everybody and lower than the others. As we have not time to publish anything, it will pay you to visit our store and see the prices, because they change every little while. We are giving a piece of Agateware with every dollar purchase in our store.

NAPANEE'S LEADING BARGAIN STORE.

M. MAKER

Next to Strand Theatre.

DO IT NOW!

Have Your Car Painted and Overhauled While Sleighing is Good

Bring in your car now if it needs paint. The job can be done under best conditions when each coat can dry thoroughly before the next is laid on.

Good time for overhauling. Careful attention and satisfaction guaranteed.

GRAHAM'S GARAGE Dundas St. E. Phone 218

ONTARIO ARCHIVES
TORONTO

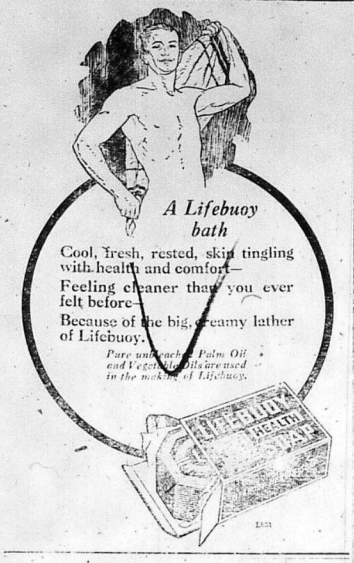

A Lifebuoy bath

Cool, fresh, rested, skin tingling with health and comfort—

Feeling cleaner than you ever felt before.

Because of the big, creamy lather of Lifebuoy.

Pure unbleached Palm Oil and Vegetable Oils are used in the making of Lifebuoy.

HALF-A-MILLION TELEPHONES.

At the end of 1922, Bell telephones in service in Ontario and Quebec, as shown by the Company's Annual Report, were some 24,000 more than at the end of 1921. To achieve this net gain, more telephones were actually connected than in any other year in the Company's history. To be exact, 123,022 telephones were installed at new locations. Although this figure includes telephones moved and re-installed elsewhere, it gives an impressive idea of the immense amount of work and material necessary. At December 31st last there were actually in service in the two provinces 434,273 Bell telephones, and 119,821 on Connecting Company systems — a total of Bell and connecting instruments of 554,044.

A New York travelling salesman arrived late at night in a small Southern town where a group of citizen men were waiting the arrival of a certain agent of the Ku Klux Klan. When the drummer stepped from the train a man detached himself from the group, went up to the drummer and said: "Ku Klux?" "No", was the reply. "Klux and salts."

The place had been carved, and everybody had worked it. It was excellent. The negro minister, who was the guest of honor, could not restrain his enthusiasm.

"Dat's as fine a gosh a I ever set my teeth in, Brudder Williams," he said to the host. "Wot did you put on it?"

"Well, parson," replied the host, "I'll tell you. I just rubbed a little [illegible] and then I [illegible]."

"Whoa, you!" roared the parson. "Whoa, you! Stop right where you is! Don't you move another step! Don't you dare move another step! I'll get off and walk home!"

TOWNSHIP OF RICHMOND

Selby, March 5th, 1923

Council met in the Town Hall, Selby. The members were all present, the Reeve presiding.

The minutes of the last meeting were read and adopted.

The Clerk presented from the Dept. of Public Highways, acknowledgements of the township's statement of expenditure on roads for year 1922 and of two copies of By-law No. 708, providing for expenditure on roads during year 1923, received by them during the past month.

Moved by W. J. Gollinger, seconded by Milford Dupree, that John E. Hudgins' pay sheet for February, for $51.41 be paid and cheques issued to various men on pay sheet. Carried.

Moved by S. S. Brown, seconded by W. J. Gollinger, that the Clerk refer the communications from the ratepayers requesting to be assessed in School Section Nos. 16 and 17 to the Assessor to have them assessed accordingly.

Applications for position of Road Engineer were received from Sidney Busby, George Bush, John McFarlane and John E. Hudgins.

Moved by Robt. W. Paul, seconded by S. S. Brown, that we appoint Sidney Busby Road Inspector, according to his tender of $2.50 per day, it being understood that he is not to put on his own teams unless he cannot get others handy. Lost.

Moved by W. J. Gollinger, seconded by T. A. McCaffrey that we appoint John E. Hudgins Road Engineer according to his tender of 45c per hour only, it being understood that he is to call on his own team only when he cannot get others handy and that he is not to be paid for his own team unless he is actually engaged in work. Lost.

Moved by S. S. Brown, seconded by W. Paul that the accounts as follows be paid: [illegible] Carried.

Moved by S. S. Brown, seconded by Robt. W. Paul that [illegible] Carried.

Moved by T. A. McCaffrey, seconded by S. S. Brown, that [illegible] Carried.

Moved by W. J. Gollinger, seconded by Robt. W. Paul, that [illegible] Carried.

Moved by W. J. Gollinger, seconded by T. A. McCaffrey, that [illegible] Carried.

Moved by S. S. Brown, seconded by W. J. Gollinger, that [illegible] Carried.

Moved by W. J. Gollinger, seconded by S. S. Brown, that [illegible] Carried.

Moved by W. J. Gollinger, seconded by T. A. McCaffrey, that [illegible] Carried.

Moved by S. S. Brown, seconded by W. J. Gollinger, that [illegible] Carried.

Council adjourned to meet on Tuesday, April 3rd.

H. A. WOOD, C.C.

A speaking tube has been invented to extend from the ear of a motorist to the driver's seat to enable the latter to hear signals from following cars.—News item. This may be useful on a motor bus, but where friend wife is sitting on the back seat she doesn't need a tube to give friend husband directions on how to drive.

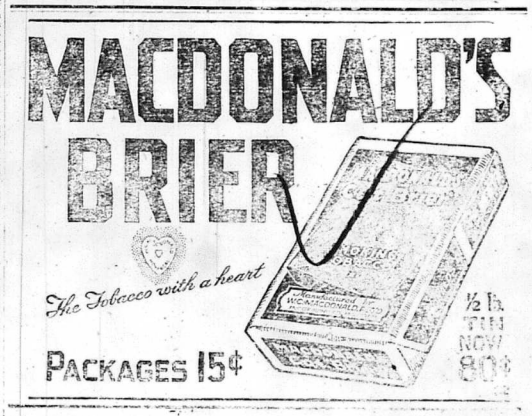

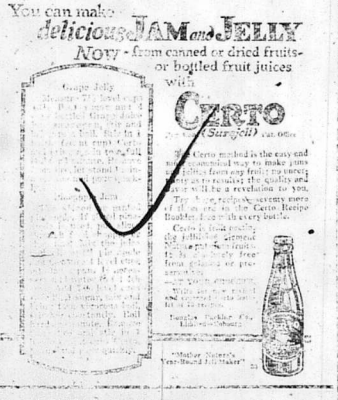

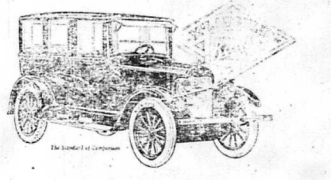

Year 'Round Comfort For Five Persons

The "Master Four" Sedan Model 23-37

The McLaughlin-Buick "Master Four" Sedan has all the conveniences, comforts and refinements of the finest closed cars.

The Fisher built body is upholstered in fine plush. Wide doors with windows adjustable to any position give easy access to both compartments. Silk shades, dome light and fine carpets such as is found only in high-priced cars.

Comfort is assured by a heater for the winter and by cowl ventilator and adjustable windshield and windows for the summer.

Marked refinements in chassis and by the famous valve-in-head motor make even more secure McLaughlin-Buick position as "Canada's Standard Car." McLaughlin-Buick cars carry class A insurance rating.

Convenient Gear Shift

In all McLaughlin-Buick models the gear shift lever has been lengthened, bringing it up to the level where the driver's hand will rest naturally when relaxed from the steering wheel. Changing gears can be done quickly without bending forward or groping for the lever.

There are 15 McLaughlin-Buick Models to Choose From

C. A. WISEMAN, Napanee
DEALER

McLAUGHLIN-BUICK

A sturdy match, big enough to handle with your outfit on. Strong enough to strike on rough surfaces. Made to withstand moisture and fudge.

A safe match, free from poison and free from glow when blown out.

Their added length gives longer light in the dark.

MAPLE LEAF MATCHES
Different and better
The Canadian Match Co. Limited

Campbell House Barber Shop.

New Prices,—
Hair Cut, 25c.
Shave, 15c.
Razors Honed, 35c.
No apprentice work. A call solicited.
42tf L. A. SCOTT & SON.

Increase Your Egg Profits.

Best Poultry Tonics and remedies, Oyster Shell, Beef and Bone Scrap, Granite Grit.
8tf Wilson's Hardware.

Make your last year's hat new with Colorite or Elkay's Straw Hat Coloring. 26 beautiful shades to choose from, at Wallace's, agents for Napanee.

MAKE MONEY AT HOME

We start you in business. Furnish everything. Tell what to do. Pay you cash each week. Spare or all time. No canvassing or soliciting. We furnish you the work and teach you by mail. Send for particulars and Booklet Free. Address: DETROIT SHOW CARD SCHOOL, 250 Lind Security Bldg. Toronto, Ont.

Prepare for Spring.

English products are recognized the world over for quality and stability. Insist on your painter using B. B. English White Lead, the standard of the world. Sold in Napanee at Wallace's.

The Chair and 15c. Given Free

In order to prove the superior qualities of "Sher-Will-Lac" (Varnish Stain), we are giving our first fifty customers a full sized 30 cent can, and the little miniature doll chair for 15c. You get them before they are all gone. At Hooper's Drug Store.

A FEW THINGS TO REMEMBER.

The M. B. Mills Co. have a few Sleighs to sell at way below cost to clear.

We have two cheap used Cutters to sell. Some picture frames, pieces of furniture, stoves, etc., cheap for cash or trade.

We also have a Tudhope Anderson New Idea Manure Spreader, the last word in efficiency, for sale at a bargain. Come and look it over, a good machine for two or more neighbors to own on shares.

Auto and Carriage Trimming and general jobbing. Satisfactory service our motto.

Shop, foot of John Street, Napanee. 8d

BEECHAM'S PILLS
The Safest and Best Family Medicine

"I Was Run Down"

"Body was completely covered with Boils"

"If you have ever had boils, you [illegible] the misery inside. Finally [illegible] I was covered from head to foot. I would [illegible] I began [illegible] I did all that I could [illegible] I am a [illegible] could possibly say to any one [illegible] suffering with boils, nothing [illegible] I had. I had a building [illegible] I was run down, tired [illegible] I had a bad case of [illegible]

Personals

It is the desire of the publishers that all should take an interest in this column of The Beaver If you have friends visiting you, or are going away for a trip, leave word or send it-en a Post Card.

Mr. Ernest Loyst returned on Tuesday, after spending the winter in Winter Haven, Florida.

Mr. Fred Membery and Mr. Arthur Allison, of Adolphustown, returned on Tuesday, after spending the winter in Winter Haven, Florida.

Mr. Herb. Asselstine is spending a couple of weeks in Toronto.

Miss Hazel Pringle, South River Road, spent a week end recently with her friend, Miss Myrtle Uens, Switzerville.

Mr. and Mrs. Shore Loynes have returned from California, where they have been spending several weeks.

Mrs. R. G. H. Travers spent a few days with her mother, Mrs. W. S. Detlor last week, returning to Walkerville on Sunday.

The Rev. W. S. Dyde, of Kingston, preached at both services at St. Andrew's Church on Sunday, and was the guest of Mr. Edward Corkill during his stay in Napanee.

Master Dick Travers, who has been spending three weeks with his grandmother, Mrs. W. S. Detlor, returned to his home on Sunday.

Miss Florence Hall entertained a number of friends at a "500" party on Friday of last week.

Mrs. Kelly and daughter, Stella, left last week to make their residence in Watertown.

Mrs. Randall, of Newburgh, spent a few days last week with her mother, Mrs. Rook, Water St.

Mr. A. R. Uens, Strathcona, is spending a few days with his parents, Mr. and Mrs. J. Uens, Switzerville.

The Rev. A. J. Wilson preached at Cook's Presbyterian Church, Kingston, on Sunday last.

Mr. S. R. Miller is in New York, visiting his family.

Mrs. Merton was the guest of Mrs. Meyers, last week.

Miss Nellie Bridge went to Toronto on Monday to attend the funeral of the late Mrs. Alfred Holmes.

Mrs. W. Jewell entertained a number of friends on Wednesday evening at her home on Dundas street.

Mrs. Geo. Curran and two little sons, who have been visiting Mrs. F. F. Dillon, left this week for Orillia.

Miss Winslow, of Boston, and Miss Schaffner, of East St. Louis, Ill., are guests at the Vicarage.

Mr. and Mrs. M. H. Mellow, Bath, spent a few days in Toronto last week, and attended the game between 8ks and Granites.

Mr. James H. Hartwick, Jr., left Wednesday to spend the summer with his brother, George, in Port Colborne.

Rev. J. H. H. Coleman is attending the General Iaday at Mormona, of the late Rev. Calvin Harris.

Over fifty friends and neighbors gathered at the home of Mr. and Mrs. J. Uens, Switzerville, in honor of Mr. and Mrs. Ross' fortieth wedding anniversary, on Thursday evening last. An enjoyable evening was spent in dancing, with Mr. Ohlman's Orchestra in attendance.

BIRTHS.

FOX—On Saturday, March 10th, 1923, to Mr. and Mrs. Ernest Fox, a son.

DOOLITTLE—At Tamworth, on Friday, March 9th, 1923, to Mr. and Mrs. Clarence F. Lochhead, a daughter—Rita Bernice.

MARRIAGES.

KELLEY-WEESE — At Grace Parsonage, Napanee, on Saturday, March 11th, 1923, by the Rev. A. J. Terrill, B.A., B.D., Alice Leroy Weese, daughter of Fred. W. Weese, of Camden.

DEATHS.

WALKER—At Wilton, on Thursday, March 8th, 1923, Clark Walker, in his 66th year.

LOYST—At Ernestown, on Thursday, March 8th, 1923, John Martin Loyst, aged 74 years and 6 months.

BENN—At Napanee, on Saturday, March 10th, 1923, James Samuel Benn, aged 70 years and 7 months.

CONWAY—At Camden East, on Monday, March 12th, 1923, George Conway, aged 85 years and 10 months.

KINEBOROUGH — At Odessa, on Saturday, March 10th, 1923, Nelly Carty, widow of the late Thomas V. Kineborough, in her 70th year.

STOREY—At Napanee, on Monday, March 5th, 1923, John Storey, aged 73 years and 11 months.

McNABB—At South Fredericksburgh on Thursday, March 15th, 1923, Archibald McNabb, aged 87 years.

CANNIFF—On Sunday, March 11th, 1923, at the Western Hospital, Toronto, Emma Ellis, wife of James J. Canniff. Besides her husband she leaves to mourn her loss three sons and one daughter, Mr. B. E. Canniff, Calgary, Alta.; Mr. S. W. Canniff, Ottawa; Mrs. D. B. Plemmer, Toronto, and Mr. D. L. Canniff, Toronto. A private funeral took place from 127 Havelock St., on Tuesday.

McHENRY—At Lonsdale, on Thursday, March 8th, 1923, Joseph Lawrence, son of Mr. and Mrs. D. J. McHenry, aged 1 year and 11 months.

DALTON—On Thursday, March 8th, 1923, at Desoronto, John Dalton, husband of Margaret McMullen, and father of Miss Lily and Mrs. F. T. McMaster.

HOLMES — At Wellesley Hospital, Toronto, on Sunday morning, March 11th, 1923, Violet May Barnett, beloved wife of Albert E. Holmes, and daughter of Mr. and Mrs. Joseph Barnett, of 1357 Dundas street, aged 22 years.

Miss Rouette Dalton and others will delight you in their recital of sword dances, in the "Nautical Knot", at Wenderland Theatre, on April 4th and 5th. 11a

GRAND CONCERT

St. Andrew's Church, Friday evening, March 16th, 1923. Miss Jean Chown, Contralto Soloist; Mrs. J. E. Madden, Accompanist. Following is the programme :—

Duet — Organ and Piano — Mrs. Madden and Mrs. Meyers.

Solo—(a) In Questa Tomba, Beethoven; (b) Voce di donno "La Giaconda", Ponchielli—Miss Chown.

Violin Solo—Mrs. Cameron Wilson.

Solo—(a) The Prelude, Scott; (b) The Silver Ring, Chaminade; (c) The Shepherd's Song, Elgar—Miss Chown.

Trio—Violin, Organ, Piano—Mrs. Madden, Mrs. Meyers and Miss Scott.

Solo—(a) The Night Nursery, Arundale; (b) Ecstasy, Beal.—Miss Chown.

Violin Solo—Mrs. Cameron Wilson.

Solo—(a) Loch Lomond, Old Scotch Melody; (b) Fairings, Martin.—Miss Chown.

Duet—Piano and Organ — Mrs. Madden and Mrs. Meyers.

Economical, wholesome and delicious, "Daly's Good Tea", in 1, 5 and 10 lb. packages, at Wallace's.

LETTER OF THANKS.

Tamworth, Ont., Mar. 5th, 1923.

To the Members of L.O.L. No. 159.

Mrs. Robert Close and family wish to convey to you their thanks and appreciation for the kind words expressed in the letter of condolence; and also for the floral tribute sent at the time of the death of husband and father. 11a

IN MEMORIAM.

In loving memory of our dear wife and mother, Mrs. R. Richardson, who departed this life on March 18th, 1922.

Her weary hours and days of pain,
Her troubled nights are past,
Her ever patient worn-out frame
Has found sweet rest at last.
We mourn for her, though free from pain,
All earthly suffering o'er,
But hope to meet her once again
On that eternal shore.

Sadly missed by Husband and Children, Leslie, Tena and Lillian. 11a

IN MEMORIAM.

In loving memory of Mrs. Isaac Cook, who died March 16th, 1920. Gone, but not forgotten. Three years have passed away since that sad day.
O, dear Maggie, how I miss you and always will.
11ap —Husband and Family.

IN MEMORIAM.

In sad but loving memory of our dear son and brother, Malcolm A. McQuaig, who departed this life March 18th, 1921.

He will never be forgotten,
Never shall his memory fade;
Sweetest thoughts will always linger
Round his grave where Malcolm's laid.
11ap —Parents, Brother, Sister,

IN MEMORIAM.

In loving memory of Mrs. Jane Yeomans, who passed away one year ago, March 18th, 1922.

One year has passed away,
Our hearts still sore;
As time goes on, we miss her more.
Her loving smile, her welcome face,
No one can fill her vacant place.
Her memory is as fresh to-day
As in the hour she passed away.
She departed without bidding farewell
And silently went home to Heaven to dwell.
One of the best that God could lend,
A loving mother and faithful friend.
11ap —Sons and Daughters.

IN MEMORIAM.

In sad, but loving memory of our dear wife and mother, Mrs. Wm. Whiteman, who passed within the pearly gates on March 8th, 1921.

Gently the stars are shining
Down on a silent grave,
Where lies our dear one sleeping
The one we loved, but could not save.
Two years ago she left us,
How we miss her loving face,
She left us to remember,
None on earth can take her place.
11a —Husband and Children.

Old Restaurants.

What is the oldest restaurant in the world now open for business? Paris has at least one restaurant, the Cafe de la Regence, which is more than 200 years old; the Mitre hotel at Oxford, England, is said to be 500 years old; the Rathskeller at Bremen was built in 1405; the curious little restaurant known as the Bartwurstelocklein, in Nuremberg, which is part of a church, has, it is believed, been serving roast sausages since the year 1400; and the Capello Nero restaurant, in Venice, traces its beginnings back to the year 1376.

Chinese Delicacies.

Chickens' tongues and unhatched chickens are Chinese delicacies; lamb wine, which is described as being very strong and having a disagreeable smell, is drunk by the Tartars; sloth is eaten on the island of Demerara, in the West Indies; a pale blue mole and two mice were the tasty supper that Livingstone's guide gave him one night after crossing the Kasai. Mice are eaten more in Africa than elsewhere; they are a favorite dish of the Mabari, in Borotse valley. Liberia is a country where they are eaten frequently.

A New Weighing Machine.

A new laboratory weighing machine can accurately weight 1-600,000,000 part of a single grain. Such refined weighing has to be done in a vacuum and the instrument is mounted in a container from which the air can be exhausted before the work begins. The actual weighing is done by measuring the vibrations of the balance by means of a spot-light thrown on a scale, which shows the actual movements of the balance enormously magnified.

It is better to have second-class brains than a second-class character. —Lord Robert Cecil.

THE CHURCHES.

Grace Methodist Church.
Rev. A. J. Terrill, B.A., B.D., Pastor.
Public Worship at 10.30 a.m. and 7 p.m.
Class Meeting at 9.30 a.m.
Sunday School and Adult Classes, at 11.45 a.m.
Epworth League, Monday, at 8 p.m.
Prayer and Praise Service, Wednesday, at 7.45 p.m.
Evangelistic Campaign, Hanley & Fisher, begins Tuesday, April 3rd.

Trinity Methodist Church.
Rev. A. H. Foster, Minister.
10.00 a.m.—Class Meeting.
10.30 a.m.—Morning Service.
11.45 a.m.—Sunday School and Bible Classes.
7.00 p.m.—Evening Service.
Monday, Young People's Union.
Wednesday, at 7.30 p.m., Prayer Service.
All services will be held in the Sunday School Room.

St. Andrew's Presbyterian Church.
Rev. A. J. Wilson, B.A., B.D., Pastor.
10.30. Morning Service.
11.45. Sunday School and Bible Classes.
7.00. Evening Service.

Church of St. Mary Magdalene.
Rev. J. H. H. Coleman, M.A., Vicar.
10.30. Holy Communion.
12.00. Sunday School.
7.00. Evening Prayer.
Daily Lenten Services at 8.30 a.m. and (except Wednesday) at 5 p.m.; Wednesday, 7.30 p.m.

Odessa and Wilton Circuit.
Soford P. Dixon, Pastor.
Odessa, 11 a.m. and 7 p.m.
Wilton, 2.30 p.m.

Newburgh Circuit.
Rev. Geo. Nickle, Pastor.
Camden East, Service at 10 a.m.; Sunday School at 11.15 a.m.; Prayer Meeting, Wednesday, at 7.30 p.m.
Wesley, Service at 2.30 p.m.; Sunday School at 10 a.m.; Prayer Meeting, Friday, at 7.30 p.m.
Newburgh, Service at 7 p.m.; S. S. at 2 p.m. Mid-week service, Thursday, at 7.30 p.m.
Strathcona, no service; Sunday School as usual; Prayer Meeting, on Tuesday, at 7.30 p.m.

Roblin Circuit.
Rev. C. J. Wilson, Pastor.
Lime Lake, 9.30 a.m., Sunday School; 10.30 a.m., Church Service.
West Plain, 1.30 p.m., Sunday School; 2.30 p.m., Service; 3.30 p.m., Fellowship.
Roblin, 10.00 a.m., Sunday School; 7 p.m., Evening Worship.
Wednesday, March 21st, at 7.30 p.m., Teacher Training Class at the Parsonage.
Thursday, March 22nd, at 7.30 p.m. Service in West Plain Church.

Selby Circuit.
Rev. T. H. P. Anderson, Pastor.
Empey Hill, 10.30 a.m. Public Worship; 11.30 a.m., Sunday School.
Mount Pleasant, 2 p.m., Public Worship; 3 p.m., Sunday School.
Selby, 10 a.m., Sunday School; 7 p.m., Public Worship.
Prayer and Bible Study service, at Selby, on Thursday, at 7.30 p.m.
Young People's League, Selby, on Friday, at 7.30 p.m.

Bath Circuit.
Rev. A. C. Hoffman, Pastor.
Bath, Public Worship, at 7 p.m.
Union, Public Worship at 2.30 p.m.
Bethel, Public Worship at 10.30 a.m.
Hawley, Sunday School at 2 p.m.

Adolphustown Circuit.
Rev. H. B. Neal, Pastor.
Adolphustown, 11 a.m.
Gilbertville, 3 p.m.
Conway, 7.30 p.m.
Y. P. U. of Gilbertville will meet at the home of Mr. Bert Charters, on Saturday evening, March 17th, at 7.30 o'clock.
Literary Club of Conway Church will meet at the parsonage, Monday evening, March 19th, at 7.30 o'clock.

Morven Circuit.
Rev. W. R. Merrick, Pastor.
Switzerville, Public Worship at 10 a.m.; Sunday School at 11 a.m.
Fourth Line, Sunday School at 1.30 p.m.; Public Worship at 2.30 p.m.
Morven, in White Church, Sunday School at 10 a.m.; Public Worship at 7 p.m.
Weekly Prayer Service will be held at the Parsonage, on Tuesday evening, March 20th, at 7.30 p.m. Subject for discussion, "Which is the Church's greatest hindrance, Opposition of the World or the Inconsistency of its membership? Everybody welcome. Prayer meeting in charge of Mr. G. Hartman, of Napanee.

Bay Circuit.
Rev. W. H. Truscott, Pastor.
Hay Bay, 10.30 a.m.
Bethany, 2.30 p.m.
Anderson, 7.30 p.m.
Ladies' Aid, on Wednesday, at Mrs. Baldwin's, at 2.30 p.m.

Parish of Camden.
Rev. A. S. Dickinson, Rector.
10.30. Camden East.
2.00. Yarker.
7.00. Newburgh.
Sunday Schools—11.30 a.m., Camden East; 2 p.m., Newburgh; 2.15 p.m., Yarker.

Automobiles Painted.
Now is the time to get your Auto Painted. Bring it to us and get the job done right. We will also repaint your carriage or buggy and make it look like new.
6tf FRANK KINKLEY.
Corner Robert and Water Sts.

Increase Your Egg Profits.
Best Poultry Tonics and remedies, Oyster Shell, Beef and Bone Scrap, Granite Grit.
9tf Wilson's Hardware.

New Spring Hats made from old ones by using "Colorite". In all shades, at Hooper's Drug Store.

BEST ALUMINUM UTENSILS ON SALE, $1.59
6-quart Potato Pots (covered).
8-quart Preserving Kettles.
6-quart Covered Saucepans.
2-quart Double Boilers.
Set of three Saucepans.
Percolators.
Teapots.

SHOULD BE BOYCOTTED FOR IT

Two very pretty girls met on the street and kissed each other rapturously. Two young men watched the meeting. "There's another of those things that are so unfair," said one.

"What is that ?" said his friend.

He pointed to the scene. "Women doing men's work."

BEST ALUMINUM TEA KETTLES (5-quart) ON SALE FOR $1.98.

6½-QUART SIZE, $2.23.

MANY OTHER SPECIAL PRICES.

It Is Only a Short Time Until Easter. Have You Chosen Your Easter Wearables ?
We Stand Ready to Serve You From a Magnificent Stock of Ready-to-Wears and Piece Goods

A SUIT FOR SPRING IS THE CRY OF MOST WELL DRESSED WOMEN. "ROBINSON'S" SUITS EXCEL IN STYLE AND WORKMANSHIP

"Tailored-Mades" are the direct opposites to Jaquettes or Blouse-Back Suits, yet strange to say they are exceedingly fashionable. They are popular, too, because in the whole realm of clothes, there is nothing more practical or deserving as Tailored Suits for women. This season creators of Suit styles have added some very clever touches to the otherwise "straight-line" tailored suit. Chief among the newer features is found "pin-tucks. These usually run "up and down" on the suit or across the collar or around the cuffs. Narrow cloth straps of the material itself makes another attractive method of decorating.

"Embroideries" of rare design are employed on the occasional suit. Navy Blue and Black are the two best colors. Tricotine and Poiret Twill are the materials. Prices range from $25.00 to $57.50.

Your Easter Millinery Problems Will Have Prompt Attention at our Store. Already We Have Dozens of Individual Hats Prepared

"Class" will tell in Millinery as much as in anything else.

With us "Class in Millinery" embraces such features as smart and new style lines, proper colorings, correct materials, and skilled workmanship.

We know that our present stock of Spring Styles embodies all these essentials. We are confident that you will say so, too, when you come for your hat.

To-day our showing of Sailors, Sport Hats, Ready-to-wears, Made-hats and Pattern Hats is complete and unique in every possible way.

"Prices" are lower again this year. You will find our values unsurpassable anywhere. It will be our pleasure to show you.

COMBINING STYLE AND DURABILITY IN BOYS' CLOTHING

Boys still cling to the three-button, single-breasted belted suit that is so admirably adapted to the athletic figure of youth. The lighter shades, Greys, Lovats and Brown are favored for Spring, and the fanciful touches are to be found in treatment of pleats and pockets. In selecting our styles in Bloomer Suits, dependable materials and workmanship have not been overlooked. You can count on materials that will stand the hard knocks that only boys know how to administer. Bloomer Suits are priced at from $6.25 to $15.00.

BOYS' REEFERS

No. 500—Made from an All Wool Irish Serge, Navy Blue. Three-button, double-breasted. Box-back, side-vents. Lower pockets have flaps. Brass Buttons. Fancy ornaments on sleeves. Sizes 20 to 27 are priced at $6.00, and 28 to 30, at $6.50, for wool linings; for silk lined, $2.00 extra.

No. 1600—Material is All Wool Velour in a Sand shade. Has all-round belt, two button double breasted, lower patch pockets, fancy stitching at centre back to waist, followed by inverted pleat; fancy ornament on sleeve. Sizes 20 to 27 are priced at $9.50, and 28 to 30 at $10.00, with wool linings; silk linings are $2.00 extra.

Nos. 1602, 06 and 08—May be had in either of above models. All Wool Velour in three colorings of Tan, Blue Grey and Reseda mixtures. Colorings and weaves are such as will appeal to any person wanting something absolutely up-to-date. These are priced at $9.00, for any size from 20 to 30, with wool linings; silk lined would be $2.00 extra.

MEN'S TOP COATS.—The smartest of Top-Coats are the loose-back type, with regular or Raglan shoulders. A very attractive showing at from $20.00 to $32.50.

ALL LINEN CHECK GLASS TOWELLING ON SALE SATURDAY, MARCH 17th, AT 9 a.m.

For This Clearance Sale We Have Only 250 Yards. It is All Linen Glass Towelling, and Comes in Red or Blue Check.
Regular 55c. Value. On Sale at 40c. per yard.

Now is a good time to replenish your Glass or Tea Towelling. This Towelling comes in Red or Blue Check, and is 23 inches wide. This quality we sold regularly for 55c. per yard.

Owing to the limited quantity of yards and this extra good value we are compelled to place a limit of 10 yards to any one customer. Remember the date, Saturday, March 17th.

THE SUITS AND COATS THAT MEN WILL WEAR IN SPRING

For young men most of the newer models feature the longer and narrower lapel. As to colorings, the Greys and lighter shades predominate, in Checks, Herringbone and Fancy Weave.

A very popular young man's model is "The Allen", a two-button, double breasted, semi-fitted, of All Wool finished Herringbone Twill Worsted Serge, in medium Brown shade. May be had in sizes 35, 36, 37, 38 and 39. Priced at $35.00 the suit.

"The Bedford", an every day in the year model, a conservative three-button, single breasted coat. This style comes in plain Grey, plain Navy and fancy Checks and Stripes of pleasing weaves. Trousers may be finished plain or with cuff. Sizes from 34 to 46. Reasonably priced at from $25.00 to $37.50.

A feature worth knowing is that we have models suitable for practically every type of man. No doubt about being fitted properly.

EXTRA SPECIAL, A SILK LINED OVERCOAT AT $30.85

A Chesterfield Overcoat in spring weight of All Wool Cheviot, in a Steel Grey shade; splendidly tailored; lined all the way with Art Silk. One of the most dressy Coats to be had. Sizes 35 to 44, and very reasonably priced at $30.85.

Quality Service Value

THE ROBINSON CO. LIMITED

Store Closes at 5.30 p.m. Except Saturday

Strand Theatre
THE HOME OF PERFECT PICTURES

FRIDAY AND SATURDAY, MARCH 16-17

Universal presents Frank Mayo in an exciting 6-reel feature, "DR. JIM". This picture is different from what Mayo usually makes. Don't miss it. Also next episode of our serial, "The Hope Diamond Mystery", and a good Comedy.

MONDAY AND TUESDAY, MARCH 19-20

William Fox presents Buck Jones in a 6-reeler. Rough Shod Jones is always good, so don't fail to see this picture. Also good Sunshine Comedy.

WEDNESDAY AND THURSDAY, MARCH 21-22

Charles Dickens presents a big 6-reel special, "OUR MUTUAL FRIEND", with an all-star cast. Also next episode of our serial, "Hurricane Hutch".

Starting Monday we are lowering our prices to 5c. and 11c., so everyone can afford to see our pictures.

Special music on Wednesday nights by Normile's 5-piece Orchestra.

Saturday Matinee. Children under 10 years, Free (1c. War Tax).

Sale of Wicker Furniture

$15.50

Sale Lasts until March 31st

Chairs and Rockers, upholstered in Cretonne and Shadow Cloth; most of them are made with spring seats and loose cushions.

Prices are from $9.95 up for these beautiful Wicker Chairs. Our best value is a large chair, with wide arms, at $15.50.

One three-piece set at $70.00.

See these in our window.

GIBBARD RETAIL STORE
THE HOME OF GOOD FURNITURE
DUNDAS STREET EAST.

WHAT'S WRONG WITH YOUR EYES ?

STOP STRAINING THEM. THEY ARE PRICELESS.

H. E. SMITH, the Optometrist will give your eyes a thorough examination. If they need glasses you can depend on being properly fitted. If your eyes need other treatment, you will be advised the course to pursue.

Now, look to your eyes without delay.

Smith's Jewellery Store
Optical Department

SEEDS

TIMOTHY, CLOVER AND CORN.

FLOUR AND FEED.

HAY AND STRAW.

GRINDING DONE AT SHORTEST NOTICE.

W. H. GRASS

ONTARIO ARCHIVES
TORONTO

Spring Spells Boys' Spring Suits

Marble time is here—a few scattered cold days, and then spring in earnest.

The boys will need new suits, and they have their own ideas as to what is "just right" in the way of pleats, belts and pockets.

Bring them here, where a liberal assortment of boyish looking Homespuns, Green Lovats and Herringbone Tweeds are to be seen in new spring styles in single and extra Bloomer Suits.

The prices are as low as the quality will let them go.

BOYS' AND GIRLS' RIBBED HOSE, ON SALE, 29c

Improper sizing (leg too long for the foot, etc.) induced the manufacturers to class these light medium and heavy weight Ribbed Cotton and Lustre Hose as seconds, and enables us to offer them at the sale price of 29c.

All sizes, 5½ to 10. Get a supply. We're a bargain.

BOYS' JERSEYS

An assorted lot of Boys' All Wool Worsted Jerseys, in roll and button collar styles. To clear at **$1.19.**

New color combinations in Boys' roll collar and button shoulder styles, in light medium and heavy weight All Wool Worsted Jerseys for boys. **$1.50** to **$2.50.**

HOLEPROOF HOSE FOR WOMEN

The output of this well known company is tremendous. Their European buyers procure the cream of the finest raw products in the world. This is why their Lustre Hose has the sheen of silk and the wear that is only found in the finest long staple cotton.

Holeproof Lustre Hose are in two weights, in garter top, large and extra large ribbed tops, and will fit all women.

Their No. 3800 Heavy Fibre Silk is much appreciated by women who do not like sheer hose.

Inspect our spring range of Holeproofs.

BOYES' IS THE PLACE TO BUY FOR THE BOYS

J. L. Boyes & Son

Doxsee & Co

Spring Millinery

Style that fashion demands and a selection of Spring Summer Models.

We are ready to show you Newest Shapes and Trimmings from the New York and local markets.

The Practical Front Corset

Corsets modes are particularly exemplified in this line.

A new line of Brassieres is also worthy of note. Ask our salesladies to show them to you.

The Leading Millinery House

Garrison's Grocery

Where you get Quality and Service

Oranges, Grape Fruit and Cranberries.

High Grade Teas and Coffee.

Try our Bulk Cocoa. Special price.

Breakfast and Back Bacon always on hand.

Get a hundred of Quaker or White Rose Flour. It makes beautiful bread.

D. A. GARRISON

Phone 236 38-6m John St.

Opposite Dominion Bank

HERB. W. GALLAGHER, Auctioneer.

Satisfaction Guaranteed.

22tf Dorland, Ont.

Notice! Kodak Work!

By bringing your films to me you take no chances of having them lost or spoiled. Quality, not quantity, counts most. Therefore I use only the best chemicals and paper. Prints do not fade or turn yellow. The best is always the cheapest. All work done promptly. On mail orders add postage. Cameras and films for sale. Office on John Street, Address,

MRS. R. SHIPMAN,
7tf Napanee.

Muresco for walls and ceilings, in latest colors, at Hooper's.

Buy the good kind, wear Dominion Rubbers. None better. All styles, at Wilson's Shoe Store. 11a

"Milk Ferment" ends constipation, auto-intoxication, and stomach troubles. At Wallace's. 11ap

—Mr. and Mrs. Roy Calver wish to thank their friends for the numerous gifts received at their variety shower. 11ap

—Mr. and Mrs. Ross Melburn, of Empey Hill, wish to thank their friends and neighbors for the many gifts presented to them on February 20th, 1923. 11a

—The Rev. C. F. S. Radcliffe, B.C.L., Rector of St. Mark's Church, Deseronto, was the special Lenten preacher at St. George's Cathedral, Kingston, March 7th.

—Mrs. R. C. Snider wishes to thank all friends and neighbors for their kindness during the illness and death of her husband, the late Reuben C. Snider. 11ap

—Mr. and Mrs. Chas. E. Spencer wish to thank the Bethany Ladies' Aid very kindly for the nice box of goodies, and also the card shower sent her after her return from the Kingston General Hospital. 11a

You will be delighted with the bright, sparkling choruses, humorous situations, well dramatized, after seeing "The Nautical-Knot", at Wonderland Theatre, April 4th and 5th, under the auspices of the Napanee Operatic Society. 11a

A. S. KIMMERLY sells Corn Flakes and Cereals the lowest. Government tested Clover Seeds and Timothy. Green Tea, 40c, and 50c. lb. Highest price for Muskrats. Chase's & Sanborn's best Coffee, 50c. lb. Five Roses Flour lower.

—The Reverend the Dean of Ontario will (D.V.) be the special Lenten preacher at St. Mark's, Deseronto, Sunday evening, March 18th, at 7 o'clock, being the Fifth Sunday in Lent. If he cannot come, the Rev. W. E. Kidd, M.A., M.C., will take his place.

Miss Jean Chown possesses a contralto voice of exceedingly rich quality. It is pure contralto in range as well as tone and, throughout her compass there is smoothness and evenness so rare in contralton. She sings with considerable dramatic force and also shows fine breath control in her phrasing.—Ottawa Citizen. 9tf

—Miss Blanche Sexsmith died at Syracuse General Hospital Thursday night. Surviving are a brother, A. G. Sexsmith, of Red Creek, and four sisters: Miss Margaret Sexsmith, of Kingston, Ont.; Mrs. H. R. Purdy, of Manlius; Mrs. M. R. Sanford, of this city, and Mrs. H. E. Wright, of Newburgh. Services will be held at 2 o'clock this afternoon in Oakwood chapel. The body will be taken to Napanee, Ont., for burial, probably in May.—Post-Standard, Syracuse, N.Y., Saturday, March 10th, 1923. Miss Sexsmith had many friends in Napanee and vicinity.

Fisherman's Supplies.

Seine Twine and Leader Web. 9tf Wilson's Hardware.

Doll Up Your Old Bus.

Make her look as if she had some pep in her. Ask for Effecto Auto Finish for the body and top. Sold only at BOYLE & SON'S. 11a

Millinery Opening.

You are cordially invited to attend our showing of early Spring Millinery, on Thursday, March 29th, at Tamworth, over Richardson's Store. Millinery display every Thursday during season.

11b E. PENWICK.

Muresco, at Wallace's Drug Store.

STELLA.

The thaw of last week improved the roads and filled the wells. We are now getting more snow to make up for it.—On account of the storm on Wednesday the ice races were postponed until Friday. This day being ideal, a large crowd was in attendance and witnessed some of the best races of the season. There were three classes in which the horses could be driven. Mr. E. McGinn's horse broke a line and ran away from him, but was finally caught by one of the crowd. — A bridal shower was held at the home of the bride-to-be, Mr. John Glenn's, on Friday evening. A very pleasant time was spent by all. — On Monday, March 12th, 1923, at 12 o'clock noon, the home of Mr. John Glenn was the scene of a quiet wedding, when his eldest daughter, Christena, was united in marriage to Ross, second eldest son of Mr. and Mrs. Robt. Filson. After the wedding, the guests sat down to a sumptuous dinner. The bridal party then left for their new home near Odessa. Their many friends wish them the greatest happiness and prosperity in their new home. —Owing to the condition of the roads the stage driver did not make his regular trips to Kingston last week.—The funeral of the late R. A. Fowler, M.P.P., was held from the home of his son-in-law, Mr. B. Hitchins, and was largely attended. The remains were placed in Glenwood vault. — A number of the Islanders are on the sick list.—Mr. and Mrs. Sills spent a few days at Mr. D. Caughey's.—Mr. F. Starr, Picton, is visiting at Mr. James McKeo's.—Mrs. William Glen, Jr., and daughter, Annie, are in Sillsville, attending Miss Edna Glenn, who is seriously ill. — Mr. John Glenn spent a few days of last week in Toronto attending the fire insurance meeting. — Messrs. S. Miller and S. Patterson spent a few days in Toronto recently. — Messrs. G. Brown and S. Pringle have returned from Kingston General Hospital. —Mr. and Mrs. A. Filson, Moosejaw, Sask., have returned to their home, after spending the winter with Mr. and Mrs. S. K. Tugwell.

CENTREVILLE

Who said Centreville is dead? Everything is booming. — We are glad to see T. E. McGill around, after a long seige of sickness.—Mr. Louis Breault has arrived home from the west with a charming bride. The whole neighborhood extends their heartiest congratulations.—Mrs. Mortimer Lochhead is visiting at her niece's, Mrs. Roy Freeman, in Yarker.—Mr. William Lochhead addressed a large gathering in the Town Hall on March 9th, giving an interesting talk on "Packing and Curing Meat".—Mr. Joseph Cavanaugh is doing a rushing business pressing hay around town.—Mr. John Clancy has bought out Joe West.—Mr. Edw. Weese spent Sunday at Fred. Brown's.—Mr. Percy Gerow at Samuel Doupe's. — Mr. Sam. Breault was the guest of Fred. Milligan.—Rumor says a wedding soon.

SALES REGISTER.

Gallagher's Consignment Sale, at Campbell House Yards, Saturday, the 17th March, 1 general purpose work mare, black, about 1200 lbs.; 1 fancy driving mare, 5 years old, sound and true; Fordson tractor and Oliver plow, Massey-Harris sawing—outfit; quack-pulling cultivator (new); 1 brown horse, 1400 lbs.; 1 milk wagon, cap. 1500 lbs., new; 1 milk wagon, cap. 1000 lbs., good; both with platform and springs; cows, brood sows and shoats; in fact any surplus stock you have, bring them in, and I will sell them for you at the yard.

On Tuesday, March 20th, 1923, H. W. Gallagher will sell by public auction for Mrs. Ralph Parks, on North half lot 23, in the 3rd Con. of South Fredericksburgh, 6 miles South of Napanee, on the Hamburgh Road, at 12 o'clock, bay team rising 6 and 7 years weighing 1300, bay driving horse, roan mare, brown horse, pure-bred cattle, Butter Girl Korndyke, Rosa Korndyke Hengerveld, Mercena Pius Triumph, Ben Segis Pontiac, bull rising 2 years old, 2 two-year-old purebred heifers, 2 yearling heifers purebred, names to be given at the sale, purebred calf, grade Holstein cow, brood sow and litter of pigs, 35 purebred Wyandotte pullets, farm machinery, wagons, sleighs, harness, top buggy, top cutter, Magnet cream separator, lumber, wood in sleigh lengths, barley and oats, etc. Usual terms. 10b

On Tuesday, March 20th, 1923, at 1 o'clock, S. W. Clark will sell for John Hill & Son, about 2 miles from Shannonville station, on C. N. R., in Township of Tyendinaga, 3 horses, 12 cows, brood sow, farm implements, etc. Usual terms. 9c

On Thursday, March 22nd, 1923, S. W. Clark will sell by public auction for E. M. Clark, pt. lot 37, in the 2nd Con. of Ernestown, 3 miles Southeast of Odessa, in the Clark neighborhood, at 1 o'clock, 3 horses, 4 cows, yearling heifer, farm machinery, wagons, buggies, cutter, harness, cream separator, set platform scales, Chatham Incubator, hay and grain, some household furniture, etc. Usual terms. On the same day the farm, consisting of 100 acres, will be offered for sale at 3 p.m., subject to reserve bid. 10b

On Wednesday, March 21st, 1923, H. W. Gallagher will sell by public auction for Jas. McCarten, on lot 7, in the 5th Con. of Camden, 6 miles Northwest of Newburgh, at one o'clock, bay mare rising 6 years, heavy colt rising 3 years, bay horse 7 years old, 10 milch cows, 7 shoats, farm machinery, wagons, sleighs, harness, cutter, buggy, quantity hay, 20 R. I. pullets, stove, etc. Usual terms. 10b

On Friday, March 23rd, 1923, G. H. Richardson will sell by public auction for Alex. M. Beckwith, on lot 2, in the 2nd Con. of Sheffield, 1½ miles northwest of Erinsville, at 1 o'clock, 9 heifers coming 2 years old, 4 steers coming 2 years old, 4 bulls coming 2 years old. The above cattle are all well bred Durhams and of good color and size, and are in good condition. Usual terms. 11a

On Saturday, March 24th, 1923, S. W. Clark will sell by public auction for Wm. O'Hara, on the Belleville Road, opposite Collegiate Institute, at 1 o'clock, span horses, one cow, spring wagon, top buggy, 2 lumber wagons, pea cutter, bobsleighs, cutter, roller, broadcast seeder (nearly new), horse-rake, mower, harness, etc. Usual terms. 11b

On Tuesday, March 27th, 1923, G. H. Richardson will sell by public auction, for George Murphy, on lot 7, in the 8th Con. of Sheffield, 2 miles North of Harthy, at one o'clock, 1 mare 5 years old weight 1200 lbs., 5 cows, some two-year-old steers and heifers, 19 ewes and lambs, farm machinery, wagons, harness, cutter, buggy, set scales, cook stove, etc. Usual terms. 11b

On Tuesday, March 27th, 1923, Andrew Wilson will sell by public auction for Geo. Wallace, on lot 6 in the 3rd Con. of Sheffield, ¾ mile West of Erinsville Station, at 1 o'clock, 6 cows, 4 two-year-olds, 6 yearlings, 2 yearling heifers, yearling bull and 1 two-year-old bull, brood sow, number hens, farm machinery, top buggy, wagons, sleighs, set scales, steel water trough, De Laval cream separator No. 12, quantity hay and straw, 200 bush oats, quantity lumber, 7000 shingles, harness, etc. Usual terms. 11b

On Wednesday, March 28th, 1923, S. W. Clark will sell by public auction for John McDonald, on lot 38, in the 7th Con. of Ernestown, ½ mile North of Wilton, at 10 o'clock a.m., 3 horses, 11 milch cows, 3-year-old heifer, 2 yearling heifers, 5 shoats, 50 hens, farm machinery, wagons, sleighs, harness, quantity lumber, about 10 tons hay, 30 bags potatoes, cream separator 500 lbs. cap., all household effects, etc. Usual terms. At 2.30, the farm, consisting of 100 acres, will be offered for sale subject to reserve bid. If not sold will lease to a good tenant. Lunch will be served at noon. 11b

On Thursday, March 29th, 1923, H. W. Gallagher will sell for Mrs. John Cannon, Princess street, Deseronto, a full line of household effects, parlor suite, 6 pieces; dining room furniture, kitchen furniture and utensils. Also at the same time, the house with ten rooms, water works and electric light, barn, woodshed, and other outbuildings. A good never-failing well on the lot, will be sold. See bills later.

TAMWORTH

Mrs. Wolfe (nee Florence Carscallen) left for her home in Philadelphia on Tuesday last to join her husband.—The evangelist and his lady friends left on Monday last for Collingwood. They did good work while in Tamworth and made many friends.—There are a number still very sick with colds and la grippe. —A. B. Carscallen is putting his shafting in place and getting ready for spring trade.—R. C. Moss has his yards filled with logs, getting ready for the water to raise in the river and for the spring trade.—Blue serge suits made to order at Floyd's for $25.00.

Dominion Stores, Ltd.

NAPANEE, ONT.

CANADA'S LARGEST RETAIL GROCERS

THERE'S A REASON

Special Prices for This Week

Perfection Brand Bread Flour	$3.85 cwt
" " " "	99c per 24 lbs
Pure white extracted Honey	5-lb pail 69c
Fresh lot of Cooking Figs	3 lbs 25c
Camel Dates, in pkgs, fresh and clean	3 pkgs 25c
California Seedless Raisins	16c lb
Campbell's Soups, assorted flavors	7 tins 95c

PURE LARD		EASIFIRST	Lemons, 25c doz
Bulk, 19c lb		3-lb pail, 53c	Large Oranges,
10-lb pail, $1.89		5-lb pail, 89c	45c doz
20-lb pail, 3.69		10-lb pail, $1.79	GRAPE FRUIT 3 for 25c

Rolled Oats, 6 lbs	25c	Black Tea Special Blend	60c lb
Cornmeal, 6 lbs	25c	Best Green Tea,	60c lb
Tapioca & Sago, 2 lbs	23c	Breakfast Bacon,	35c lb
Soap Chips, 2 lbs	27c	Back Bacon Peameal	45c lb
Castile Soap, 3 cakes	10c	Picnic Hams,	22c lb
Ammonia, 3 pkgs	25c	Spec'l Blend Coffee,	39c lb
Macaroni, 2 pkgs	29c	Large Prunes, 2 lbs	34c

Fresh Soda Biscuits, in bulk	15c lb
Cohoe Red Salmon, 1's 23c, 1 2's	14c
Aylmer Pork and Beans	14c tin
Glasco's Marmalade	3-lb tin 49c

Satisfaction Gnaranteed or Money Refunded

Hardware

Stoves

Tinsmithing

Sole Agents for

Happy Thought Stoves and Ranges

See our

Perfection Coal Oil Heaters

No smoke, no smell

A perfect oil burner

DAVY & ALLISON

PHONE 259.

NAPANEE BREEDERS' CONSIGNMENT SALE

25 HEAD OF HIGH CLASS HOLSTEIN FRIESIAN CATTLE TO BE SOLD AT CAMPBELL HOUSE YARDS, DUNDAS ST., NAPANEE, ONT.,

SATURDAY, MARCH 31st, 1923

UNDER THE AUSPICES OF NAPANEE DISTRICT HOLSTEIN BREEDERS' CLUB.

The offering will consist strong in the blood of 100 lb. cows, such as Daisy Pauline Pietertje 110.7 lbs. in 1 day, Lady Segis Walker 104.5 lbs., Segis Mercena Posch 104 lbs., Tekstra 2nd Velstra 101.5 lbs.

Also daughters and granddaughters of such noted sires as King Segis Alcartra Spafford, Count Segis Walker Pietertje, Segis Hengerveld Ottie, Velstra Triumph, King Sadie Vale Veeman, King Segis Pontiac Canada, Inka Sylvia Beets Posch.

SOMETHING FOR EVERYBODY.

For the man who wants a good bull for a Grade herd. For the man who wants to begin with a few moderate priced females. For the breeder that wants some untested cows and heifers that have and will make records. For the breeder that wants good ones at good prices, and for the breeder that has found it pays to have the best at any price.

We protect you by making all our members forfeit $50.00 to our Club, on each and every animal which they "bid on" or return to their own stables after the sale.

The cattle will be in stables March 30th for inspection by intending purchasers.

GEO. N. CLANCY, President. ROCKWELL PARKS, Sales Manager.

11c HERB. W. GALLAGHER, Auctioneer.

Announcement

You are cordially invited to attend a series of

FREE DEMONSTRATIONS OF BAKING

to be held during the week of

MARCH 19th

at the following stores:

SCRIMSHAW & SON, Dundas St.

WEBSTER'S GROCERY, Dundas St.

These demonstrations will be conducted by members of the

Educational Department of

E. W. Gillett Company Limited

Manufacturers of

MAGIC BAKING POWDER

ONTARIO ARCHIVES TORONTO

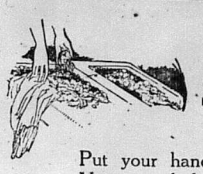

Suds all through

Cleansing soap in every drop of water

Put your hand in a tub of Rinso suds. You can feel that the water is actually soapy all through.

This is one reason why Rinso soaks clothes clean without hard rubbing.

A few minutes at night—just the little time you need to put the clothes to soak in these rich suds—and Rinso suds work down into every fold and fibre, loosening the dirt without weakening a single thread.

Just a light rubbing with Rinso on cuff edges, neck bands and the like, gets them clean—the dirt is loosened.

Be sure to use enough Rinso to get the big lasting suds, that give the water a soapy feel all through.

Rinso is made by the largest soap makers in the world. It is sold everywhere.

LEVER BROTHERS LIMITED, TORONTO 83/31

Making the Shamrock Familiar—

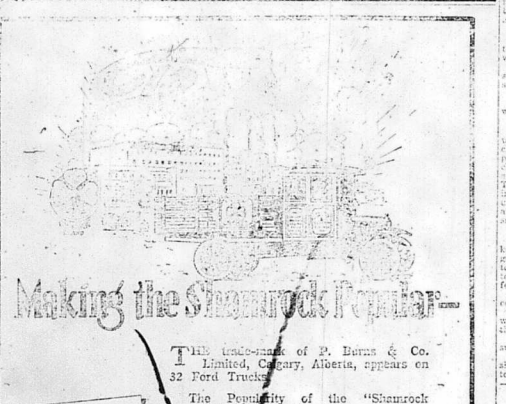

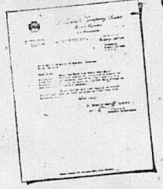

"When the Ford ton truck was first exhibited by Western Canada we purchased a number of them for use at Calgary, and this fact was readily added to until to-day we have thirty-two Ford Trucks in use throughout Western Canada.

Those Trucks are used mainly as retail deliveries, and for that purpose we find them very satisfactory."

THIS trade-mark of P. Burns & Co. Limited, Calgary, Alberta, appears on 32 Ford Trucks.

The Popularity of the "Shamrock Brand" has been established, and is being maintained throughout Western Canada by rapid and dependable delivery through the aid of Ford Trucks.

The Ford Truck has accomplished big things for hundreds of large Canadian firms.

The same economical and dependable service can be applied with equal effectiveness to smaller firms by the use of a Ford Truck.

Your order placed to-day will assure you one at the present low-record price. The one-ton truck chassis sells for $495 f. o. b. Ford, Ont. Government taxes extra. Standard truck bodies are available at low prices.

You can buy on time.

See your Ford Dealer at once.

WILMOT & CHAPMAN

NAPANEE, ONT.

FORD MOTOR COMPANY OF CANADA, LIMITED, FORD, ONTARIO

WISE AND OTHERWISE.

Singers—"The hills are tipped with gold."

Weary Waiter—Lucky hills! I wish I was.

Corns are painful growths. Holloway's Corn Remover will remove them.

Once there was a girl who received a diamond engagement ring and did not suffer with curiosity concerning its cost.

Mother Graves' Worm Exterminator will drive worms from the system without injury to the child, because its action, while fully effective, is mild.

Prospective Guest—Why this room reminds me of a prison.

Assistant Manager—Well, sir, it's all a matter of what one is used to!

Sores Flee Before It.—There are many who have been afflicted with sores and have driven them away with Dr. Thomas' Eclectric Oil. All similarly troubled should lose no time in applying this splendid remedy, as there is nothing like it to be had. It is cheap, but its power is in no way expressed by its low price.

Satisfied Guest—That was a tip-top dinner, waiter. You know what that means, don't you?

Waiter—Yes, sah. It's one that you top off with a tip.

The Oil of the People.—Many oils have come and gone, but Dr. Thomas' Eclectric Oil continues to maintain its position and increase its sphere of usefulness each year. Its sterling qualities have brought it to the front and kept it there, and it can truly be called the oil of the people. Thousands have benefited by it and would use no other preparation.

"Mildred's your wife, Blinkins," asked Jinks.

"Her head troubles her a good deal," confessed Blinkins.

"Neuralgia?" queried Jinks.

"No," answered Blinkins sadly. "She wants a new hat."

Asthma No Longer Dreaded. The dread of renewed attacks from asthma has to hold upon those who have learned to rely upon Dr. J. D. Kellogg's Asthma Remedy. So safe do they feel that outright defiance is placed on the true specific with the certainty that it will always do all that its makers claim. If you have not yet learned how safe you are with this preparation at hand get it to-day and be your own guardian.

The police woman was describing to one of her colleagues a particularly weird and unbalanced person.

"I was just about to say," she concluded, "I have never seen a lunatic to death."

"Did you ever try?" asked the other.

"No, I was just next to ready to when the band came."

Ink and mistakes in the shape of worms in the stomach and bowels of children may be readily and surely removed by Mother Graves' Worm Exterminator. Your child is a sufferer if it grinds the teeth, if red after nose, if not able to sit still. The child can be relieved from suffering and the cause made known by using this remedy by which so many worms, both large and small, have been destroyed.

A dealer in stuffed animals also keeps a few live creatures for sale and gave the following boy a canary to feed and care for. The next morning, eager for any of Fido's new antics, he rushed down to the shop. "You're wanted, sir," he called to his master.

"Who, I want a live monkey," answered the customer.

The boy stepped to the back of the shop. "You're wanted, sir," he called to his master.

EXECUTRICES' NOTICE TO CREDITORS.

In the Estate of Margaret Adelaide Spencer, Deceased.

Notice is hereby given, pursuant to Chapter 121 of the Revised Statutes of Ontario, 1914, Section 56, and amending Acts, that all persons having any claims or demands against the estate of Margaret Adelaide Spencer, late of the Town of Napanee, in the County of Lennox and Addington, Widow, deceased, who died on or about the 16th day of February, A.D. 1923, are required to deliver or send by post prepaid to D. H. Preston, Napanee, Ontario, Solicitor for Alma Catherine Hogle and Augusta Sophia Hogle, Executrices of the last will and testament of the said Margaret Adelaide Spencer, deceased, on or before the 16th day of April, A.D. 1923, their christian and surnames, addresses and descriptions, with full particulars of their claims or demands duly verified, and the nature of the security (if any) held by them.

And further take notice that after the said 16th day of April, A.D. 1923, the said Executrices will proceed to distribute the assets of the said estate amongst the persons entitled thereto, having regard only to the claims or demands of which they shall then have received notice, and shall not be liable for the said assets, or any part thereof so distributed, to any person or persons of whose claim or demand they shall not have received notice at the time of the distribution thereof.

D. H. PRESTON,
Solicitor for the said Executrices.
Dated this 16th day of March, 1923. 10d

EXECUTORS' NOTICE TO CREDITORS.

In the Estate of Elizabeth Sisler, Married Woman, Deceased.

Notice is hereby given, pursuant to Chapter 121 of the Revised Statutes of Ontario, 1914, Section 56, and amending Acts, that all persons having any claims or demands against the estate of Elizabeth Sisler, late of the Township of Ernestown, in the County of Lennox and Addington, Married Woman, deceased, who died on or about the 20th day of December, A.D. 1922, are required to deliver or send by post prepaid to A. E. Madden, Kingston, Ontario, Solicitor for Arson H. Sisler, Milton Sisler, Orland Sisler and Violet Mack, Executors of the last will and testament of the said Elizabeth Sisler, Married Woman, deceased, on or before the 17th day of March, A.D. 1923, their christian and surnames, addresses and descriptions, with full particulars of their claims or demands duly verified, and the nature of the security (if any) held by them.

And further take notice that after the said 17th day of March, A.D. 1923, the said Executors shall proceed to distribute the assets of the said estate amongst the persons entitled thereto, having regard only to the claims or demands of which they shall then have received notice, and shall not be liable for the said assets, or any part thereof so distributed, to any person or persons of whose claim or demand they shall not have received notice at the time of the distribution thereof.

A. E. MADDEN,
Solicitor for the said Executors.
Dated this 22nd day of February, 1923. 8d

NOTICE.

To John James Pelton:

Take notice that Sarah Maude Pelton, of the City of Portland, and county of Oxford, Married Woman, has commenced an action in the Supreme Court of Ontario, and that the writ of summons therein was issued out of the office of the Local Registrar of the said Court at Belleville on the 15th day of February, 1923, and that the said writ of summons was indorsed with a claim for alimony, and that the said Sarah Maude Pelton claims the custody of the infant children of the said marriage, namely, Ruth Pelton, born on the 15th day of October, 1911, and Wesley Pelton, born on the 15th day of March, 1913, and that the said Sarah Maude Pelton claims the custody of the said infant children, and that the said Sarah Maude Pelton claims alimony for the support of the said infant children, and that the said Sarah Maude Pelton claims alimony for her own support, and that the said Sarah Maude Pelton claims that the said infant children be made wards of the Court, and that the said Sarah Maude Pelton claims that the said infant children be placed in her custody, and that the said Sarah Maude Pelton claims that the said infant children be placed in the custody of the Children's Aid Society of the County of Hastings, and that the said Sarah Maude Pelton claims that the said infant children be placed in the custody of the Children's Aid Society of the County of Lennox and Addington, and that the said Sarah Maude Pelton claims that the said infant children be placed in the custody of the Children's Aid Society of the County of Prince Edward, and that the said Sarah Maude Pelton claims that the said infant children be placed in the custody of the Children's Aid Society of the County of Frontenac

SMOKE

in ½lb tins and 15¢ pkts.

OLD CHUM

The Tobacco of Quality

Spring Is At Hand!

THE birds are warbling—the sun is fast dissolving earth's white mantle—all indications point to the opening of spring.

Are you prepared? Is your car in proper running order? Now is the time to have it put in shape. Play in bearings and parts causing undue wear, puts extra strain on the motor, makes it inefficient, less economical on fuel, and shortens the life of your car.

Now is the time to have your overhaul job done, while the rush is on. Now is the time to do it proper job.

Our work is under the careful supervision of MR. HALL, who is an all-round practical mechanic and electrician is second to none.

We will give you an estimate on the cost of your job before we start so that you have an idea of where you are at.

We have a good supply of Overland Parts, and are ready to supply you with all models.

Ford Parts is also kept in stock, and we are always glad to see our old customers on any make of car or truck.

Satisfaction in our work. Prices reasonable.

Paul's Garage

SEEDS should be started about the second week in March. We offer the best varieties of the following in 5c. packets and in bulk. Cauliflower at 15c. per packet.

Good Seeds

CABBAGE
CELERY
CAULIFLOWER
PEPPER
TOMATOES
GROUND CHERRY
YELLOW PLUM

Good Crops

Phone and Mail Orders will receive prompt attention

GEO. E. WINTER

DUNDAS STREET 'PHONE 78

6dtn

Just a trace of Boracic—it makes it perfect soap for baby and all the family.

WANTS WEIGHT

IT'S WHITE'S

TOILET SOAP

98 per cent. efficient by actual test! Parke, Davis' fresh Blackleg Vaccine, sold at Wallace's.

DON'T DO THIS!

Use LEONARD EAR OIL

IT DOES RELIEVE DEAFNESS and HEAD NOISES. Simply rub it in back of the ears and insert in nostrils.

Special instructions by a noted ear specialist in each package.

MADE IN CANADA

Descriptive circular sent on request.

A. O. Leonard, Inc.

70 Fifth Avenue New York City

For sale in Napanee by F. L. Hooper and all reliable druggists.

"Save the Surface And You Save All"

Use Martin-Senour, 100 per cent. pure Paints and Varnishes. Every can guaranteed.

9tf Wilson's Hardware.

District of Patricia Mapped by Seaplanes.

Toronto, Feb.—Eleven million acres of the forested area of Patricia, which will be tapped by the James Bay extension of the T. and N. O. Railway have been completely mapped by the Ontario Department of Lands and Forests. The information was mostly gathered by seaplanes last summer, observers sketching in the tree covered areas from aloft and later checking up the information by ground parties. The result has all the features of the standard survey method with the additional accuracy and remarkable speed which only the aircraft can supply. The entire job was accomplished in a fraction of the time formerly occupied by forest surveyors operating from the ground.

The Rising Price of Pulp Wood.

Ottawa, Feb. — The Ontario Paper Company, which is owned by the Chicago Tribune, recently leased 2,000 square miles of pulpwood lands from the Government of Quebec, on the Manicouagan River. The price paid is the highest ever recorded in the annals of Canada's timber industry. It works out at about $4.20 per cord of pulpwood "on the stump", which means in the form of standing timber. Added to this price is the actual cost of logging, plus transportation to a pulp mill, and the transport of the pulp to the paper mill at Thorold, Ontario. So scarce have pulpwood areas become that Manitoba, within limits, which are relatively remote, were keenly bid for by some of the largest newsprint corporations in the world.

Cultivating Young Forest Practitioners.

Ottawa, Feb.—The Canadian Forestry Association has just distributed $500 in cash prizes to 56 school children in eight provinces for the most creditable essays on the national importance of forest protection and the planting of trees. Although high school and public school pupils competed with each other, most of the prizes went to the primary schools on the ground of originality, simplicity, and the sufficiency of personal investigation of the meaning of forestry to their respective localities.

Canada's Maple Crop Worth 10 Millions.

Ottawa, Feb.—Given good weather conditions, the month of March should bring to Eastern Canada the largest maple sugar production in her history, as during the past year much new equipment has been purchased by Eastern Townships and Southern Ontario farmers. The maple bushes of Ontario and Quebec are worth over ten million dollars a year to their owners.

Lord Lovat Coming to Canada.

Ottawa, Feb.—The Imperial Forestry Conference which will meet in Canada at the end of July next for six weeks of conferences and investigation of Canada's forest conditions, will introduce to this country many of the most successful forest conservators and forestry leaders of the British Empire, including Lord Lovat, Chairman of the British Forestry Commission, who made a great record as head of the forestry operations in France during the Great War.

ELMBROOK.

Mr. and Mrs. Basil McDonald spent Tuesday afternoon with Mr. and Mrs. Lee Potter.—Several from here attended the funeral of Mr. Calvin Jackson, on Thursday afternoon.—We extend our sympathy to the family in their loss.—Mr. and Mrs. Arthur Davis and son, Gordon, spent Sunday with Mr. and Mrs. Roy Kellar.—Mr. and Mrs. Elton Hauser and family took tea on Sunday evening with Mr. and Mrs. William Ackerman.—We are sorry to hear that Mrs. Fred Salmon, Mrs. Orvin and Norton, also Marjorie Delong, have the flu. Hope they will soon be better.—Mrs. Ostrander, of Tacoma, is staying with Mr. and Mrs. Fred Ackerman.—Mr. and Mrs. R. Sprott attended the social evening of the W. M. S., given at the home of Mr. and Mrs. John Delong, on Wednesday evening.—Mrs. George Davis entertained a number of ladies at afternoon tea on Tuesday, the guest of honor being Mrs. O. Wehlman, Minnedosa, Man.—Mrs. Percy Clark was entertained in honor of Mrs. Wehlman, on Monday evening.

The children don't mind taking Rexall Worm Syrup, and it is sure to do the work. 50c. per bottle, at Wallace's.

MOTHER OF TWIN BOYS

Tells How Lydia E. Pinkham's Vegetable Compound Relieved Her of Inflammation and Great Weakness

West St. John, N. B.—"I was in a general run-down condition following the birth of my twin boys. I had a great deal of inflammation, with pains and weakness. Finally my doctor recommended Lydia E. Pinkham's Vegetable Compound. He said that your medicine would be the only thing to build me up. I am sure he is right, for I am feeling much better and am gaining in weight, having gone down to ninety-three pounds. I was in bed for over a month, but am up again now. I have recommended the Vegetable Compound to my friends and you may use my letter."—Mrs. Clarke A. Ritchie, 58 Rodney St., West St. John, N. B.

Thousands of women find their household duties almost unbearable owing to some weakness or derangement. The trouble may be slight, yet cause such annoying symptoms as dragging pains, weakness and a run-down feeling.

Lydia E. Pinkham's Vegetable Compound is a splendid medicine for such conditions. It has in many cases relieved those symptoms by removing the cause of them. Mrs. Ritchie's experience is but one of many.

You might be interested in reading Mrs. Pinkham's Private Text-Book upon the "Ailments of Women." You can get a copy free by writing the Lydia E. Pinkham Medicine Co., Cobourg, Ontario. C

ERNESTTOWN STATION.

There passed away at her home here, on Tuesday, February 27th, 1923, Mrs. E. B. Crowe, wife of the C. N. R. agent. Deceased had been in her usual health till about a week or ten days before her death, yet strong hopes were entertained for her recovery. On Sunday complications set in from which she could not rally, although Dr. Gibson, Kingston, in addition to their family Doctor, was called in, but of no avail. She leaves to mourn her loss her husband, two daughters and three sons, Laura, Leo and Emmett, at home; Mrs. E. Breen and Frank, St. Thomas. Two sons predeceased her in 1918, a shock from which she never fully recovered. The funeral was held in the R. C. Church, Bath, which was packed to its utmost capacity. The remains were placed in Forward's vault to await interment. Deceased had been a resident of Ernesttown for over thirty years. The family have lost a loving wife and mother, the neighborhood a kind friend and neighbor. The sympathy of the entire community goes out to the sorrowing family in their sad bereavement.—The recent snow storms would do credit to mid-winter instead of spring, the heavy fall having necessitated the breaking of the roads.—A number from here attended the horse races held on the ice at Stella, on Friday last, and report good races. — Bath and Portsmouth played a game of hockey at Bath, on Thursday of last week. Although the ice was a little soft, the game was good throughout. The score was 4-1 in favor of Bath.—Mr. and Mrs. O. J. Amey, Millhaven, (at his brother's, on Tuesday last. — Mr. and Mrs. C. Forward at Alfred Amey's, on Sunday.—Mrs. R. Leeming, Belleville, at Elmore Amey's, recently.—Mrs. J. Baker is ill, with Dr. Mabee in attendance.—Benjamin Shaver, the famous checker player is staying this winter with his uncle, Mr. N. B. Hamm. Our local talent is completely outclassed by the veteran master. Mr. Shaver is also a student of astronomy and a fine speaker.

Mail Orders promptly filled at Wallace's Drug Store.

Every Year She Suffered

Read of Mrs. Ryder's Relief from Eczema—A BRIEF STORY

Still another letter for the liquid wash for eczema, from a sufferer who had chronic attacks covering her face—winter after winter. Mrs. Jas. H. Ryder of Pleasant Point, St. John Co., N. B., tells of the many disfigurement with doctors and other remedies, of her suffering and disappointment. Winter after winter, and of her relief from a bottle of D. D. D. Prescription.

If you have eczema, send for the weekly letters from Canadian sufferers, some in and we will tell you of what D. D. D. has done right in your own neighborhood. We don't hesitate to guarantee that the first bottle will give you relief or your money back. Stop that itch at once. $1.00 a bottle. Try D. D. D. Soap, too.

D.D.D.

THE Action for Skin Disease

Wallace's Drug Store, Limited

She—So your story was returned. It is too bad!

He—Yes, that's what the Editor said about it.

Sore Faces AND Rough Hands

THESE biting boisterous March winds mean discomfort for sensitive skins. Faces and lips soon get chafed and sore, hands and arms become red, rough and unsightly unless your skin has the aid of Zam-Buk to keep it healthy, smooth and flexible.

Zam-Buk bears no resemblance to the old-fatty salves and "beauty creams." These lie unnoticed on the surface of the skin, but Zam-Buk consists of rich refined herbal extracts, that are quickly absorbed by the pores. Thus Zam-Buk exerts a soothing, purifying power on all the tissue.

Soreness, irritation and inflammation disappear before Zam-Buk. It quickly removes the poisonous germs and clogging impurities, and as a soothing, powerful remedy for eczema, tetter, sore rheum, pimples, blotches, rash and other similar skin troubles.

Zam-Buk Made Her Skin Fine & Smooth.

Miss Rosa Wallace, Menie, Ont., writes:—"When my hands were made rough and sore by the Spring winds, I just applied Zam-Buk every night and my skin was soon all healed, fine and smooth. Zam-Buk is by far the best balm I have used. It is equally good for pimples and for healing cold sores."

Zam-Buk

THE WONDERFUL HERBAL BALM.

ODESSA.

Mrs. Charles Kilgannon has returned from spending the past month with her daughters in Watertown.—Harry Ball, Hinchinbrook, spent the week end with his brother, Stanley Ball.—Miss Hattie York is visiting her sister, Mrs. Arthur Shane.—Miss Eliza Toomey left Tuesday to remain in the Hotel Dieu Hospital for treatment of her eyes.—Ye Olde Tyme concert given by the Community Club at the Methodist Church, last Tuesday night, was a great success, and was largely attended. About twenty-five actors in ancient costumes, afforded great amusement, which was followed by a supper, consisting of baked beans, brown bread, doughnuts and coffee.—The funeral of Mrs. James Murphy, who passed away in Kingston, was held from her late home on Wednesday morning, Rev. I. T. Dixon officiating. The deceased had reached her eighty-seventh year. The remains were placed in Wilton vault to be interred later in the family plot there. She leaves three sons and one daughter, James Murphy, Syracuse; William Murphy, London, and Dr. Henry Murphy, Veterinary, Kingston, and Mrs. Edward Toomey. The pall bearers were Robert Bennett, W. E. Topliff, George Burnett and Orange Babcock.—Mrs. Thomas Kineborough passed away at her daughter's home, Mrs. George A. Babcock, last Saturday morning, with whom she had lived for a number of years, having reached her seventy-ninth year.

Mail Orders promptly filled at Wallace's Drug Store.

DENBIGH.

Mrs. L. Marquardt has arrived home again from the Hotel Dieu Hospital, Kingston, where she submitted to a successful operation for a tumor under her chin.—Mr. Arthur Reedy, who had only lately arrived from Toronto, where he had some necessary changes or adjustments made to his artificial leg, is suffering from appendicitis, and left for the Kingston General Hospital, hoping for a successful operation.—Mr. and Mrs. John Bath and baby, who went on a visit to relatives in Douglas, Renfrew Co., were all taken seriously ill there, but have sufficiently recovered to stand the journey home.—Mrs. C. Bath left for Hinchinbrook to visit her daughter and son-in-law, Mr. and Mrs. R. Jackson, whose baby was reported to be very sick.—Mrs. H. Glaser was suddenly taken very ill, and her son, Richard, of Northbrook, was sent for, and has already arrived.—Mr. Wm. H. Sallans, one of the earliest settlers in this municipality, after about a week's illness of pneumania, passed away at his home in Vennachar, on the 27th ult., at the age of 88 years.

Sap Supplies.

Sap Buckets and Spoiles.

9tf Wilson's Hardware.

Easy to apply, clean and sanitary, any tint desired and many times cheaper than wall paper. "Muresco". Sold at Wallace's Drug Store.

The bigger you feel the smaller you look to those around you.

CAR OWNERS—ATTENTION!

IMPORTANT ANNOUNCEMENT

E. F. SMITH

formerly of Paul & Smith, is now at the service of Napanee car owners at his new place of business, occupying part of Vine's Electrical Store, Market Square.

Mr. Smith will operate an up-to-date Battery Service Station, having secured an agency for the well known Exide Storage Battery—specializing in the care and repair of all makes of storage batteries, generators, starting motors and ignition systems on cars.

Sales agency for Starr Radio Receiving Sets, and headquarters for Radio apparatus. Examiner of applicants for Driver's License.

Auto Electric Service Station

Market Square, Napanee. Phone 367. 10b

NOTE—The fact that Exide Batteries are standard equipment on McLaughlin and Ford Cars, car owners will do well to have their battery registered with the New Exide Service Station for care and attention under the guarantee period, eliminating trouble as well as expense.

Come in in the evening and hear the Radio Concerts

Quality and Charm Distinguish "SALADA" TEA

"The most Delicious Tea you can buy"

H 323

Assisting the Farmer

THE interests and requirements of agriculture are fully understood and well served by this bank. To encourage progressive enterprise in the farmer and to make his financing as easy as possible, practical assistance in the form of loans is given, and complete banking facilities, specially adapted to farm business, are available at each one of our branches. Consult our local manager.

THE DOMINION BANK

NAPANEE BRANCH G. PATTON CARR, Manager

Robin Branch, open Tuesday, Thursday and Friday, April 30th to November 15th. Thursday and Friday from November 15th to April 30th.

Farmers' Sales Notes

BRANCHES of this Bank in rural sections render valuable service to farmers by acting as custodian for their sales notes, or by discounting them and making collections when due.

Standard Service makes the farmer's financing easy.

THE STANDARD BANK OF CANADA

TOTAL ASSETS OVER EIGHTY-THREE MILLIONS

Napanee Branch, R. R. White, Manager.

Branches also at Belleville, Brighton, Carrying Place, Deseronto, Newburgh, Picton, Trenton and Kingston.

Loans on Live Stock

WE are always pleased to assist farmers who desire to increase their herds or to provide feed until marketing time. Build up your stock with first class cattle only and you will never lose a sale.

Deposit the proceeds of your sales in the Bank.

THE ROYAL BANK OF CANADA

W. J. WIGGINS, Manager

Napanee Branch.

Branches at Tweed, Enterprise, Odessa, Bath and Stella. 22f

For Easter

We cordially invite you to see the new Spring Styles in Fit-Reform Suits and Overcoats.

Fit-Reform

THE ROBINSON CO. LIMITED

NAPANEE 22a

SANITARY WATER WELLS

Drilled and guaranteed. Over twenty-five years of experience, and $15,000.00 worth of tools and machinery back of our guarantee.

F. J. GARRISON COMPANY

28ly COLEBROOK, ONT.

ONTARIO ARCHIVES
TORONTO

Rubber Boots

The Best Produced in Canada

Life Buoy Steam Pressure Cured and Miners' Grey Pressure Cured are unsurpassed for hard, strenuous wear. Please note the prices are no higher than for ordinary kinds.

Life Buoy Pressure Cured Knee Boots for men, sizes 6 to 12	$4.50
Boys', same style, sizes 1 to 5	3.50
Ladies' Rubber Boots	$2.75 and 3.25
Misses' Rubber Boots	3.00
Children's Rubber Boots	2.50
Men's Hip Boots, pressure cured	6.50
Men's Thigh Boots, "	6.00
Men's, White Pressure Cured Thigh Boots, heavy rolled soles. Special	6.45

THE J. J. HAINES SHOE HOUSES

Maple Syrup

Good maple syrup can be made with good Sap Buckets and Sap Pan Heaters.

Our Sap Buckets and Heaters are hand made of best material—made in our workshop and by mechanics who know how.

BOYLE & SON

The Market Grocery

A fresh shipment of Ogilvie's Flour, and their famous breakfast food, Wheat Granules.

Ogilvie's Book for a Cook at 30c is now in stock.

The finest sugar cured Breakfast Bacon at a special price.

We carry in stock the highest grade of Coffee We can buy.

When you wish the finest cup of tea try our natural leaf Japan or Pandora Black Teas.

THOMPSON BROS.

Scrap Iron

STOVES, BRASS, LEAD, COPPER BOUGHT AT

NAPANEE IRON WORKS, Limited

WE PAY CASH

8d

Fine Spring Suits For Men Young Men and Boys

Easter comes early this year, April 1st.

We're ready to show you THE NEW GOODS AT RIGHT PRICES.

YOUNG MEN'S SUITS in the one-button, two-button, and three-button styles. Close-fitting models. Many fine lines in Grays, Browns, or Blue Serges. Prices from $18.00 to $32.50.

MEN'S SUITS in conservative two- or three-button models. Plain Gray or Blue Serge, fine Gray or Brown Tweeds and Worsteds. Prices from $15.00 to $35.00.

BOYS' FIRST LONG-PANT SUITS. We are showing a specially fine line of long-pant Suits for the young fellows. Sizes 33 to 36, in checks, stripes or plain mixed colorings. Prices from $15.00 to $27.50.

BOYS' SUITS. Many new lines. We are showing two special lines, made with two pair of Knickers. All sizes, from 25 to 35. Special Price, $10.00, with extra Knickers.

NEW HATS, English, American, or Canadian makes. All the new colors and shapes. $3.00, $4.00 and $5.00.

New Shirts New Ties
New Collars New Caps

Our stock is complete in all the New Spring Toggery for Men and Boys. We will be glad to show you.

THE GRAHAM CO.

Make your last year's hat new with Colorite or Elkay's Straw Hat Coloring. 26 beautiful shades to choose from, at Wallace's, agents for Napanee.

Vaccinate your cattle against blackleg. Insist on Parke, Davis' fresh Vaccine, $1.00 per tube of ten pellets, at Wallace's Drug Store. Mail your orders.

Piano Tuning.

Charles Scarlett, Piano Tuner and Repairer, is in town at the Paisley House. Orders can be left at R. B. Allen's, H. L. VanLuven's, or with Prof. Baird. 11ap

For Ten Cents.

You can buy Wallpaper for ten cents a roll at Henry's Bookstore. This is not old remnants, but this year's new stock, bright colors, attractive patterns, and good paper. 11a

"She Would be a Widow".

A three-act comedy ,"for laughing purposes only", will be presented in Marlbank Orange Hall, on Saturday evening, March 17th, by local talent, under the auspices of the L. O. L. 2285. 11a

Card of Thanks.

Mr. E. B. Crowe and family wish to thank the many friends and neighbors for the kindness shown in their sad bereavement of a loving wife and mother. Also the Ladies' Aid of Union Church for floral tribute. 11a

The McAll Mission.

The annual meeting of the McAll Mission will be held at the home of Mrs. F. S. Richardson, John street, on Monday, March 19th, at 4 p.m. Good programme. A thankoffering will be received. 11a

Millinery Opening.

Friday and Saturday, March 23rd and 24th, you are invited to attend our showing of early Spring Millinery.

E. PENWICK,
11b Enterprise.

Window Shades.

We have had a rare chance to secure a supply of Window Shades, at prices that will enable us to sell them at prices below what we paid for them a few months ago. Different shades of Green and Cream.

11a Henry's Bookstore.

Brighten the Rooms.

If you have pictures you intend to have framed, bring them to Henry's Bookstore now, before they get soiled. A new stock of Mouldings just received, and a fresh stock for the walls. All orders promptly attended to. 11a

Grand Ball at Centreville.

A grand Ball will be held in the Town Hall, Centreville, on Monday evening, April 2nd, 1923. Smith's Novelty Fire of Napanee, in attendance. Lunch served at 12 o'clock. Tickets, $1.50 per couple. Committee, James Johnson and Wilfred Haggerty. 11b

Ladies' Ready-to-Wear.

High class Ladies' Wear, in Suits, Coats, Dresses, Blouses, etc. A complete range to choose from. Select yours early.

MRS. JOS. SAGAR,
Dundas Street,
11a Opposite Anderson's Garage.

Card of Thanks.

The family of the late John H. Storey wish to thank the neighbors and friends for sympathy in their sad bereavement. Also thanks are tendered to Rev. A. H. Foster, Capt. Harrison, of the Salvation Army, and Mr. E. Smith, and the Choir of Trinity Church. 11ap

Do It Now.

If there are some rooms in your house that you are going to paper this spring, this is the best time to do it. At Henry's Bookstore there is now in stock the largest assortment ever shown in the town. All the newest styles, all the different kinds, for kitchen, dining room, parlor, bath room, bedroom. You need not send away. You can save money by buying here. Beware of the pedlar. 11a

New Partnership.

Mr. Jack Derry, who is well and favorably known to many Kingstonians, has just returned from New York, where he has been taking a refresher course for the purpose of entering into partnership with Mr. E. Walsh. Mr. Derry has an enviable reputation as a designer of men's clothes and is considered one of the foremost cutters in Ontario. The firm of Crawford & Walsh will hereafter be known as Walsh & Derry.—Kingston Standard.

Historical Society Lecture.

"Venice" is to be the subject of the last lecture of the present series. Dr. Morden, who spent several weeks in this interesting city, is to be the lecturer. Dr. Morden has about fifty lantern slides which portray the important features of this city, which has been made famous by great writers and lovers of beauty everywhere. These slides will be shown by the lecturer. No admission is charged, and all are welcome. The Historical Society Rooms, Friday, March 23rd,—one week from to-night.

Auction Sale.

There will be offered for sale at the home of the late Nancy Wilson, late of Napanee, Widow, Deceased, on the West side of Robert Street, (near Thomas Street), Napanee, on Saturday, March 24th, 1923, at the hour of 2.30 p.m., all the household goods of her estate, consisting principally of a parlour suite, stoves, bedroom furniture, mattresses, pillows, and other articles too numerous to mention. Terms, Cash.

Dated at Napanee, this 15th day of March, 1923.

S. W. CLARK,
Auctioneer.
U. M. WILSON,
11b Solicitor for the Executors.

Rubber Boots for the farmer, trapper or fisherman, made by Dominion Rubber Systems. None better. Sold at Wilson's Shoe Store. 11a

"Delia, Dora and Daisy" are simply bewitching in a "Nautical Knot", and the party are charmingly chaperoned by Miss Mary Derry. Miss Mildred Perry and Miss Evelyn McKim, April 4th and 5th. 11a

STELLA RACES.

The annual ice races were held at Stella on Friday last, and good sport was provided. The track was good and the large crowd present was given plenty of excitement.

The results of the different classes were as follows:

Green Race.

City Princess (Charles McMullen)	1	1	1
Casey Audobon (Harold McCaugherty)	3	2	2
Can't Go (Wm. McDonald)	2	3	3
Lady Gordon (Eddie Kilpatrick)	4	4	4

Best time, 2.45.

2.50 Class.

Cecil M. (Stanley Connors	1	1	1
Joseph Roger (Hugh Dungould)	2	2	2
Mayzo (Kenneth Miller)	3	3	4
Veil C. (T. Cochrane)	4	4	2

Best time, 2.40.

2.40 Class.

Daisy Todd (John Tugwell)	1	2	4	1 1
Jack Wilkes (W. Wemp)	2	1	2	3 3
Daisy Wilkes (M. Wemp)	5	5	1	2 2
Pat Wilkes (John Smith)	3	4	4	dr
Doris Wilkes (E. Reid)	4	5	5	dr

Best time, 2.35.

After the first heat in the Green race a protest was entered against City Princess, claiming that she was not eligible on account of having started in a race at the Kingston Fair two years ago.

HOGS WANTED.

Hogs and Cattle Wanted.

Will ship hogs on Tuesday, March 20th, and will pay highest market price for select hogs weighing 160 lbs. 5c. to 4c. off for sows. Calves from 5c. to 8c. Calves under 115 lbs. not wanted.

Phone 47. G. H. WILLIAMS.

Hogs Wanted.

Will ship hogs on Tuesday, March 20th, at Ernestown. Highest market price for select hogs weighing 160 lbs. 3c. to 4c. off for sows.

OSWALD SNIDER.

Hogs, Cattle and Calves Wanted

Will ship from Napanee, on Tuesday, March 20th. Will pay the highest market price for good select hogs. Calves according to quality. Calves under 115 lbs. not wanted.

'Phone, Newburgh 23 r 3-1.

C. I. RUSSELL.

Hogs, Cattle and Calves Wanted

Will ship Hogs on Wednesday, Mar. 21st, and will pay highest market prices for select hogs weighing 160 lbs. and over; 3c. to 4c. off sows. Will pay from 5c. to 8c. for good veal calves. Try to have all stock in by 12 o'clock. Light, young, inferior calves not wanted.

'Phone 238 before selling.

C. W. HAMBLY.

Hogs Wanted.

Will ship hogs on Wednesday, Mar. 21st, at Newburgh, and will pay the highest market price for select hogs weighing 160 lbs. and over; 3c. to 4c. off sows.

CLARENCE HANNAH,
Newburgh.
Or C. W. HAMBLY,
Phone 233. Napanee.

Wanted.

Will ship hogs and calves on Wednesday, March 21st, and will pay the highest prices for hogs or veal calves. From 5c. to 8c. for good calves. Fat cattle at the highest prices.

11a FRED. WILSON.

Hogs Wanted.

Will ship from Newburgh, on Monday, March 19th. Will pay the highest market price for select hogs weighing 160 lbs. 2c. to 4c. off for sows. Calves from 5c. to 8c. Calves under 115 lbs. not wanted.

11ap JOE RAMSAY.

NOTICE.

Having re-opened the Queen's Hotel, Tamworth, I am in a position to take care of all commercial trade as well as the general public. And also my stables and barns are in first-class condition to take care of horses and also automobile storage.

Your patronage solicited.

FRED. GIBBS.
Tamworth, Mar. 13th, 1923. 11d

98 per cent. efficient by actual test! Parke, Davis' fresh Blackleg Vaccine, sold at Wallace's.

Dr. Dale Patterson
CHIROPRACTORS
WEST ST.
NAPANEE, ONT.

Health and enjoyment go hand in hand. We will analyze your spinal condition and that of each member of your family. A perfect spine results in joyous well being, the goal of the human race.

OFFICE HOURS 10.30-12.30 2-5 7.30-8.30
OTHER HOURS BY APPOINTMENT

MacGREGOR'S

SPECIAL ADVERTISEMENT

A List of the some of the Bargains we are showing in our Smallware Department:

For Saturday and Monday only, our "Lady Lela" Invisible Cap Net, with elastic, extra size and easily adjusted, one-half price, 5c. each.
"Peeress", real Human Hair Cap Net, first quality only, two for 15c.
"Peeress", double mesh, real Human Hair Net. Regular 15c. each. Sale, 10c. each.
Clark's Stranded Cotton, in all the popular shades, three skeins for 10c.
Clark's Stranded Cotton, white. Special, 20c. hank.
Clark's Anchor Perle Cotton, in best colors, 15c. ball.
Coates' Mercer Crochet Cotton, in white, ecru, and colors, three balls for 25c.
Clark's Anchor Crochet Cotton, three balls for 25c.
Clark's Silks, all colors, two balls for 15c.
Colonial Maid Dome Fasteners, 5c. dozen.
MacGregor's large Pin Sheet, 5c. paper.
Electro Needle Point Pins, 5c. book.
Coates' 200-yard Spools, four for 25c.
Best quality Silk Thread, in all colors, two spools for 15c.
Extra large Dressing Comb, in black and white, 25c. each.
Lead Pencils, with tip and rubber, two for 5c.
Best quality American Lead Pencils, 5c. each.
Nickle Ever-Ready Pencils, with three leads in barrel, 15c. each.
Irish Linen Envelopes, 75 for 25c.
8-line Military Braid, black, 5c. yard.
10-line Military Braid, black, two yards for 15c.
14-line Military Braid, black, 10c. yard.
16-line Military Braid, black, 12c. yard.
20-line Military Braid, black, 15c. yard.
Celebrated Granny Yarn, nothing better for Sweaters, etc., 15c. ball.
Fancy Swiss Lace Edging, from 5c. to 35c. yard.
Fancy "Bramley" Collar Lace and Organdie, plain and with colors, 6c. to $1.75 yard.
"P. C." front laced Corsets. Regular, $4.00. Clearing, Friday and Saturday, $2.49 each.

We are ready with our Spring Suits and Coats. Quality and prices are the best yet. Before you purchase we invite your inspection, as we are satisfied we will save you money on your purchase.

ON OUR SECOND FLOOR

This week we are showing a special assortment of extra quality Aluminum ware.
Clover Leaf Cups and Saucers, 20c. each.
Heavy plain white Cups and Saucers, 15c. each.
White Cups, two for 15c.
Glass Fruit Nappies, 65c. dozen.
Cut Glass Tumblers, 15c. each.
Clear Glass Table Tumblers, 10c. each.
China Egg Cups, 50c. dozen.
Mystic Mitts, two for 25c.

A. MacGregor

Pratt's Stock Food.

No other Stock Food or Poultry Regulator as good as Pratt's, at

11a BOYLE & SON'S.

Poultry Meeting.

A meeting of the Napanee Poultry Association will be held on Wednesday evening, March 21st, at 8 o'clock, in the classroom of the Department of Agriculture. Lantern slides on profitable poultry keeping, and also planting and care of the farm home grounds, and judging of Plymouth Rocks. All are welcome.

11a E. W. METCALF, Secretary.

Copalline your floors, linoleums and furnitures with the hard drying, water resisting Copalline Varnish. In Napanee, only at Wallace's.

VANDERVOORT BROS. NEWBURGH.

With the coming of Spring, there are necessities.

See our new Ginghams, fine materials, new shades. Many patterns, 27 to 32 inches wide, 25c. to 35c.

Anderson's Scotch Ginghams, 50c. yard.

Shirtings for Men and Boys, 25c. to 30c. per yard.

Towellings, a good variety, specially priced, 15c. to 35c. yard.

Dress Goods,—Black and Blue Serges, 50 inches wide, specially priced $1.00 yard; 54 inches wide, $1.50 to $2.50 yard.

In our Boot and Shoe Department,—Rubber Boots, Children's, Women's, Boys' and Men's. Nothing but the best.

See our new Oxfords, Pumps, Strap Slippers, latest styles, $3.00 to $5.00 pair.

All broken lines of Boots on sale.

Vandervoort's General Store.
11a Newburgh.

The Fair

More Loaves—Reindeer Flour—Better Bread

3 Corn Flakes	24c
4 lbs. Cooking Figs	25c
2 lbs. Prunes	29c
3½ lbs. Rice	25c

Roman Meal, Kellogg Bran Post Toasties, Rinso

Chase & Sanborn's Seal Brand Coffee. It's better.

Fresh shipment of Grass Seed

Get our prices before buying

THE FAIR
—PHONE 156—
4ly H. N. CHASE, Mgr.

A shipment of Neilson's Italian Creams just arrived at Wallace's Drug Store.

WONDERLAND

Napanee's Favorite Place of Amusement

GEO. J. TUSTIN, Proprietor.

Programme for Week of March 16th to March 23rd

FRIDAY AND SATURDAY.

Gold was his God until the love of a little child came into his life. Did it alter his heart? See "SILAS MARNER," a perfect screen version of George Eliot's great novel. Also a 2-reel Hall Room Boys comedy; and next episode of "In the Days of Buffalo Bill."

MONDAY AND TUESDAY.

HOBART BOSWORTH in "BLIND HEARTS." Don't fail to see it. He made no effort to prevent the legal murder of an innocent man. He despised his wife and hated his daughter, yet maintained both in luxury. Also a special Christie comedy.

WEDNESDAY AND THURSDAY.

Goldwyn presents Rupert Hughes' laugh-fest, "LOOK YOUR BEST," a banquet of laughs, at which none of the family need hold back. Also a 2-reel comedy; and next episode of "The Timber Queen."

Black's Orchestra every Wednesday night.

THE HOME OF "GOOD" PICTURES.

The Good
MAXWELL

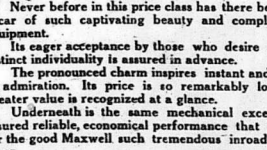

MAXWELL SPORT TOURING

Never before in this price class has there been offered a car of such captivating beauty and completeness of equipment.

Its eager acceptance by those who desire a car with distinct individuality is assured in advance.

The pronounced charm inspires instant and enthusiastic admiration. Its price is so remarkably low that its greater value is recognized at a glance.

Underneath is the same mechanical excellence and assured reliable, economical performance that have made for the good Maxwell such tremendous inroads in public favor.

Card's Garage

AGENTS FOR

MAXWELL NASH CHALMERS

OFFICIAL A. L. A. GARAGE

Corner Dundas and East Streets. Phone 291.

ONTARIO ARCHIVES
TORONTO

NAPANEE BEAVER.

TEMPLETON & SON, Proprietors

Vol. LII. No. 12. Sworn Circulation 3,500. NAPANEE, ONTARIO, FRIDAY, MARCH 23, 1923

TERMS—$1.50 a year in advance, $2.00 if not so paid. $2.00 to United States.

WANTED.

WANTED — A COOK. APPLY QUEEN'S HOTEL, Tamworth. 12b

BOARDERS WANTED — APPLY to MRS. C. A. BAILEY, Graham St., South. 12bp

WANTED — A MAN TO WORK on the farm, either married or single, one with experience preferred. Apply to CHARLES A. MILLER, R.R. 4, Napanee. 12tf

LOST or FOUND.

DOG LOST — A LARGE BLACK Collie, white ring around his neck, divides on left side, white tip on tail, white feet; Edmunton dog tag on his back. Finder please notify JOHN ANDERSON, Napanee, care of Robt. Anderson. 11bp

STRAYED TO MY PREMISES— a collie dog, grey and white. Owner can have same by paying charges. Apply to JOHN LEMMON, R. R. 1, Napanee. 11c

FOR SALE.

FOR SALE — ONE SPRING WAGON, nearly new, and sleighs, all cheap for cash. Apply to ROYCE & SON. 12tf

FOR SALE — TWO FINE TOLbooth colts, rising two years old; one mare and colt, rising two years old; all from imported stock. Apply to Robert Drake, S.S.No. 2, Camden East. 12bp

FOR SALE — SEED OATS, O.A.C. No. 72. Apply to STEWART SYLER, R.R. 1, Napanee. 12p

FOR SALE — SEED OATS, O.A.C. No. 72. Apply to WILLIAM GILLER, R.R. 1, Napanee. 12p

FOR SALE — TWO PURE BRED Barred Rock cockerels, 7 months old, $2.00 each. Apply to HERBERT TRUMPOUR, R.R. No. 3, Napanee. 12bp

FOR SALE — TWO PURE BRED Barred Rock cockerels, 7 months old, $2.00 each. Apply to HERBERT TRUMPOUR, R.R. No. 3, Napanee. 12bp

A GOOD CHEESE MAKER wanted at once. Apply to LINCOLN SMITH, Napanee. 12tf

FOR SALE — BATHTUB, APPLY 104 Centre St. 10tf

FOR SALE — 11 hp. George Brown engine and 500 gallon tank. Apply to JOHN ROBINSON. 10bp

FOR SALE — ABOUT 20 BUSHels of second Alsike Clover seed. Apply to T. H. HILL, Napanee. 10bp

FOR SALE — TWO YOUNG good cows, due to litter April 5th, will weigh about 500 pounds. MRS. ADAM B. LAWNES & SONS. 11p

FOR SALE — FRAME BARN 20x30 feet, to be moved off property. EDWARD MERRILL, R.R.D. 1. 11p

FOR SALE — PRESERVATION Specialist Paint, for preserving all kinds of buildings, roofs, tanks, etc., also Fire Proofing. Can be had from J. Gray Dort Garage, 8tf

FOR SALE — MANCHURIA SEED Barley, grown from registered seed, $1.00 per bushel. Apply to GEORGE SHIELDS, R.R. 1, Napanee. 11p

FOR SALE — SEED OATS FOR SALE — BANner, grown from registered seed, Sensation Field, and Abundance, $1.00 per bushel. Apply to J. H. WAGAR, Centreville. 10c

FOR SALE — A MASSASSIAN Special Spring Tooth Cultivator, in good condition, used one season. Can be seen at my residence, Lot 10, Con. 1, Ameliasburgh. Apply to A. WISEMAN, Milford, or Chas. Hutchinson, Napanee. 11p

FOR SALE — FORD TON TRUCK with cab and single body. Ford sheet dump body for sale. Ford tractor, one cut, used a short time. These cars are in first class shape and will be sold at bargain prices. C. A. WISEMAN, Milford, and Chas. Hutchinson, Napanee. 11p

FOR SALE — ONE SIX INTERnational Tractor in first class condition; one 3-furrow Tractor Plow; 10-18 International Tractor Gasoline and coal shaker. One 5-roll Corn, nearly new; one 85 Overland, overhauled; one 10-20 Case, overhauled. One Peerless Grain Grader, nearly new. Apply to G. A. HARTMAN, Napanee. 10tf

FARMS FOR SALE OR TO LET

FARM FOR SALE — LOT 11, IN the 7th Con. Also lot 9, in 8th Con. of Camden. Apply to ANSON CLUSE, Enterprise R.R. 1. 12bp

FARM FOR SALE OR TO RENT —100 acres, lot 23, in the 7th Concession of Ernestown, 2 miles East of Camden East. Buildings fair; good soil; plenty of wood and water; near school and church. 2½ miles from Napanee. Rural mail and telephone. Apply to ALVA BRERETON, Wilton, Ontario. 12tf

FARM FOR SALE — 150 ACRES 2nd Con. Township of South Fredericksburgh, part lots 4 and 5, on the South shore of Hay Bay. Fall plowing done; 8 acres fall wheat; 10 acres new seeding (Red Clover and Timothy); 20 acres wood; tap 200 trees; small orchard. Fair buildings and fairly well fenced; sufficient red cedar for fence posts, etc. Never failing spring in pasture field. Will sell farm separately, or with horses, cows, fowl, full set of farming implements; hay, grain, household furniture, carpets, etc. Apply to F. H. EMBURY, Sillsville. 12b

Sap Supplies.

Sap Buckets and Spoiles.
9tf Wilson's Hardware.

FOR SALE or TO LET.

FOR SALE — FRAME RESIdence on Bridge Street, new garage, never-failing well, good garden with berry bushes, modern conveniences. Apply to A. O. VANLUVEN, Napanee. 12tf

FOR SALE OR EXCHANGE — A house and lot, in South Napanee, with barn, good cellar, 2 cisterns and well, five fruit trees. All in good repair. Apply to HERMAN ASSELTINE, Napanee. 12bp

FOR SALE — IN THE TOWN OF Deseronto, one store opposite the postoffice and one modern brick house with electric lights, garage and all conveniences. Apply to MRS. C. W. BOWEN, Box 325, Napanee. 7tf

PROPERTIES FOR SALE AND TO LET — Apply to U. M. WILSON. 18tf

FINE PROPERTY FOR SALE — solid brick house, and 4 acres of choice garden land; also tenant house, orchard and small fruit. Buildings in good repair. Splendid location for anyone wishing to go in for berries or market gardening. Just 10 minutes' walk to P. O. Apply to MRS. GEO. EARLEY, South Napanee. 9tf

FOR SALE — 50 ACRES GOOD pasture land, in Camden; six miles north of Newburgh and also some good timber and wood on the same place. Will sell the place reasonable. Apply to FRED WILSON, Bowerman, Napanee. 12p

FOR RENT — 25 ACRES GARDEN land, cleared. Apply to U. M. WILSON, Napanee. 12b

LIVE STOCK.

FOR SALE — TWO PERCHERON colts, four years old; mare and colt, rising one general purpose horse. Apply to LEONARD HITCHETT, R. N. 3, Napanee. 12bp

FOR SALE — PURE BRED HOLstein Bull, 2 years old, Aaggie Pauline Segis bred from Hengerveld Johanna Lad. Apply F. B. ROBLIN, Dorland. 12a

FOR SALE — SPAN OF HORSES or will exchange for cows coming in spring; also 2 cows. E. C. REID, R.R. 1, Napanee. 11b

FOR SALE — TWO YOUNG pure bred Holstein Bull, 11 months old. Apply to J. M. SPAFFORD & SON, R.R. 4, Napanee. 11bp

FOR SALE — PUREBRED RED Holstein Bull, 14 months old. Apply to J. M. SPAFFORD & SON, R.R. 4, Napanee. 11bp

FOR SALE — PUREBRED RED Holstein Holstein Bull, 11 months old. Apply to F. C. VANDERVOORT, R.R. 2, Napanee. 11c

CLERK'S NOTICE OF FIRST POSTING OF VOTERS' LIST.

Township of North Fredericksburgh.

Notice is hereby given that I have completed the Revision of the Voters' List Act, and that I have posted up at my office, at Grafton, on the 22nd day of March, 1923, the list of all persons entitled to vote in the said Municipality for members of Parliament, and that such list remains there for inspection.

And I hereby call upon all voters to take immediate proceedings to have any errors or omissions corrected according to law.

Dated at Grafton, this 17th day of March, 1923.

M. A. SILLS,
Township Clerk.
12a

CLERK'S NOTICE OF FIRST POSTING OF VOTERS' LIST.

Township of South Fredericksburgh.

Notice is hereby given that I have complied with Section 19 of the Voters' List Act, and that I have posted up at my office at Odessa, on the 22nd day of March, 1923, the list of all persons entitled to vote in the said Municipality for members of Parliament, and that such list remains there for inspection.

And I hereby call upon all voters to take immediate proceedings to have any errors or omissions corrected according to law.

Dated at Dorland, this 22nd day of March, 1923.

GEO. T. HAM,
Township Clerk.
12a

CLERK'S NOTICE OF FIRST POSTING OF VOTERS' LIST.

Township of Ernestown.

Notice is hereby given that I have complied with Section 19 of the Voters' List Act, and that I have posted up at my office, at Odessa, on the 14th day of March, 1923, the list of all persons entitled to vote in the said Municipality for members of Parliament, and that such list remains there for inspection.

And I hereby call upon all voters to take immediate proceedings to have any errors or omissions corrected according to law.

Dated at Odessa, this 21st day of March, 1923.

E. O. CLARK,
Township Clerk.
12a

NOTICE.

I hereby forbid any person to give Raymond W. Bowen any credit and charge it to my account, as I will not be responsible for any debts made by him.

12p THOMAS BOWEN.

ENTERPRISE.

March is keeping up the record for a hard winter, as we are having zero weather, with very high winds and snow.—Our milliners are very busy preparing for the Spring opening.—Our baker, A. Holland, is doing a rushing business.—Fenwick & Sons unloaded two cars of lumber and two cars of feed this week.—Mr. Frank Thompson has taken charge of Centreville cheese factory, and moved his family to Centreville.—La grippe is still rampant in our village. Mr. Jake Clancy has been very ill, also Mr. Baptist Wilson. But both are getting better.—Mr. Wm. Mellow has been ill, but is out again. — Mr. Guy Fenwick is able to walk out again, after an attack of grippe. — Mr. Alonzo Wagar and Mrs. George Keller, Sr., are also on the sick list.—It takes one half of the village people to help out the other half, as there are several other families affected.—Mrs. J. Herd and family are spending a few days with her parents, Mr. and Mrs. Cowan.—Mr. Thurston has been the guest of Mrs. Mellow for a few days.—Mrs. Eric Jackson is spending some time with her friend, Mrs. James Millican, who is ill. — Mr. Albert Martin spent a day in town this week.—Mr. and Mrs. Basil Rose moved into their new house. — Mr. Chester Ford, of Bath, was in town this week.

SELBY

Mr. Irwin Allison is at Mrs. Alex. McCutcheon's, after spending the winter months in Stirling.—Mr. Mitchell J. Ismay intends opening a garage in D. W. McKim's shop, in the spring. Mr. and Mrs. Basil Rose, of Napanee, has rented H. Hodgin's blacksmith shop, and is doing a rushing business.—Mr. W. J. Ellinger and Mrs. Rose Davis were married on Monday evening by Rev. Mr. Anderson, of Napanee.—Mr. and Mrs. Donald McLaren spent Monday evening at A. Wood's.—Mr. Edmund Brown and Avery are renewing acquaintance here.—Mr. Jim Robinson had the misfortune to cut his foot.—A number of friends gathered at the home of Mr. Gallinger on Tuesday night and spent a social hour.—Mr. and Mrs. Hodgins are receiving congratulations this week, it being a baby girl.—Mr. Frank Ballance, the Postoffice Inspector paid a visit to the village and appointed Mrs. C. Tunnion Postmaster.—Mr. Mc. Gee, of Newburgh, moved into his new home near Napanee.—Mr. D. F. Perry, of Bell Rock, visited his son, Frank, on Thursday.—It is reported to us that Mr. John Hodgins will be the new storekeeper here.

The children don't mind taking Rexall Worm Syrup, and it is sure to fix the worst. 50c. per bottle, at Wallace's.

CAMDEN EAST

Sunday last was a fine day, but it turned colder on Monday, with high winds.—Mr. Philip McKim, of Tamworth, visited his brother, Mr. Elias McKim, for a couple of days last week.—The concert held in the Methodist Church on Friday evening was well attended. Results of 10 years' selective breeding, individual record for members of Parliament, and what is required to make them a good inspection.

And I hereby call upon all voters to take immediate proceedings to have any errors or omissions corrected according to law.

Dated at Gretna, this 17th day of March, 1923.

M. A. SILLS,
Township Clerk.
12a

CLERK'S NOTICE OF FIRST POSTING OF VOTERS' LIST.

Township of South Fredericksburgh.

Notice is hereby given that I have complied with Section 19 of the Voters' List Act, and that I have posted up at my office at Odessa, on the 22nd day of March, 1923, the list of all persons entitled to vote in the said Municipality for members of Parliament, and that such list remains there for inspection.

And I hereby call upon all voters to take immediate proceedings to have any errors or omissions corrected according to law.

Dated at Dorland, this 22nd day of March, 1923.

GEO. T. HAM,
Township Clerk.
12a

CLERK'S NOTICE OF FIRST POSTING OF VOTERS' LIST.

Township of Ernestown.

Notice is hereby given that I have complied with Section 19 of the Voters' List Act, and that I have posted up at my office, at Odessa, on the 14th day of March, 1923, the list of all persons entitled to vote in the said Municipality for members of Parliament, and that such list remains there for inspection.

And I hereby call upon all voters to take immediate proceedings to have any errors or omissions corrected according to law.

Dated at Odessa, this 21st day of March, 1923.

E. O. CLARK,
Township Clerk.
12a

NOTICE.

I hereby forbid any person to give Raymond W. Bowen any credit and charge it to my account, as I will not be responsible for any debts made by him.

12p THOMAS BOWEN.

OBITUARY.

Hugh McKnight.

Hugh McKnight was the second son of William and Nancy (Whace) McKnight. He was born in the County of Down, a short distance from Belfast, Ireland, on March 3rd, 1834. When a lad five years of age he came with his parents to Canada. Although so young he remembered distinctly the sailing vessel in which they came and that it was named Queen Victoria. The family landed at Quebec City and came up to Williamsville, near Kingston, in which village the father followed his trade of carpentry. Before long the father moved onto a farm, near to Tamworth. Here while a young man in his twentieth year, he was soundly converted to God and united with the church. In the year 1855 he married Martha Jane Barragar, daughter of Solomon Barragar, a well known and respected farmer of Sheffield. Of this marriage there are the following children, who survive their parents, Solomon B. McKnight, residing in Montana, USA.; Mrs. R. J. Wilson and Mrs. Adam Fingland, of Enterprise; Mrs. Jos. Tate and Arthur F. McKnight, of Selby. Mrs. McKnight predeceased her husband sixteen years ago. From Tamworth Mr. McKnight moved to Forest Mills, where he resided for forty years. About seventeen years ago he bought the farm three miles west of Selby, owned by the late John Wilson, and here until his death he lived with his son, Arthur F., and his family. He was a member of the Methodist Church and throughout the long years of his life he lived a consistent, helpful and cheerful christian life. He was also a member of the Loyal Orange Order. By all who knew him, young and old, he was very highly esteemed. He was an interested and intelligent reader of good books, the newspaper, and the Christian Guardian. During the last few years he was unable to attend the services of the church, but manifested a lively faith and zeal for the cause of God. He was very fond of the church hymns. It was a great delight to him when his pastor visited him to sing a hymn, have the scripture read and join in prayer. His last illness covered a period of three weeks and from the beginning it was evident to his family that he could not recover. In spite of several serious accidents which befell him in earlier life, he lived to within a day of being eighty-nine years old. A strong constitution aided by temperate living and added him to this long life. With all his family, except Solomon B., present, he peacefully fell asleep in Christ in the morning of March 2nd. His funeral service was conducted by his pastor, Rev. T. H. P. Anderson, assisted by Rev. Mr. Wright, of Selby, being held first at the home, and afterward in the Methodist Church at Selby. Two beautiful wreaths were the tokens of affection, one from his children, and the other from the children of Mr. A. F. McKnight, who were fondly loved by their grandfather, which affection was fondly and nobly returned by the children. The bearers were Messrs. W. E. Jackson, Harry G. Setzsmith, W. Wilson, Edward Lochhead, Horatio Bell and Jas. Boothe. All that was mortal was laid in the vault at Riverside, Napanee, until interment can be made at Reidville, where also are interred his wife and one son.

Mrs. Henry R. Savage.

Death came to Mrs. Henry R. Savage, at her home in Perth, on Tuesday, Feb. 28th, after a short illness, and her passing was a great shock to her family and many friends. Before her marriage she was Sarah Ann Lee, daughter of the late Richard and Mrs. Lee, and she was born in Bathurst 61 years ago. Deceased was married in 1880 to Mr. H. R. Savage in 1880, and resided there until seven years ago, when the family moved to Perth to take up residence. The late Mrs. Savage was a true Christian woman, a kind neighbor and friend and one to whom home and family were sacred words. Surviving are her husband, five sons, Messrs. John A., Horsefield; Wm. B., Cobourg; Lawrence E., of Brockville; George V., Belleville; Fred J., Perth; one daughter, Mrs. Robert B. McDougall, Perth; two sisters, Mrs. Jas. Morrison and Mrs. James Nagle, and one brother, Mr. Edward Lee, of Perth. The funeral was held on Thursday, March 1st, to St. John's Church and cemetery, Rev. Dean Hogan officiating.—Perth Courier.

Black Suede one-strap Slippers with Baby Louis heel, very dressy for Easter, at Wilson's Shoe Store. 12a

ODESSA EAST.

March came in like a lamb, but by the looks of it since, it will go out like a lion.—Everyone is getting their wood cut and tie in for the summer. —Several are hauling logs to the mill to get cut into lumber.—The roads are in a very bad condition, for in so many places the roads were through fields, and now the fields are full of water.—Mr. and Mrs. Thos. Storey attended the funeral of their brother, the late Henry Storey, of Napanee, last week.—Mrs. Roy Rose and Lorne Halpenny spent Saturday and Sunday with her sister, Mrs. W. Erickson, below Odessa.—Mr. S. Harrington and Loren Halpenny spent last week at T. W. Storey's. — Everyone is getting ready to make sugar soon.—Hervy Smith and Thos. Storey spent Thursday in Kingston. —There has been a great deal of sickness around this vicinity this winter, and the Doctors were to be pitied as the cold weather and bad roads were not very favourable for them.—Our assessor, Mr. S. Clark, is out on his job again.

Kodak developing and printing by Canada's leading expert! No spoiled films, if you let us do your work. Wallace's, sole agents for Kodaks.

ST. ANDREW'S CHURCH CONCERT.

On Friday evening, March 16th, one of the finest concerts ever heard in Napanee, was given at St. Andrew's Church, the visiting artist being Miss Jean Cowan, of Kingston. Miss Cowan possesses a beautiful contralto voice, amazingly rich and full for one so young, and a marvellous talent for musical expression. Her several numbers received the keenest appreciation of her Napanee audience, who listened to every note with flattering attention. It would not be possible to mention each song, but some of the favorites were the two Arias—"Una Furtiva Lagrima (Beethoven) and Voce di donna, from "La Giaconda" (Ponchielia); "The Shepherd Song" (Elgar), and "The Three Fishers", which she gave as an encore with the most perfect sympathetic expression. Mrs. J. E. Madden was an ideal accompanist.

One of the great treats of the evening was provided by Mrs. Meyers, who played several duos with the organ and piano in such a perfect accord as to suggest one musical instrument possessing the qualities of an orchestra. Both Mrs. Meyers and Mrs. Madden were equally skillful at the piano and organ, and the encores they rendered would not be forgotten. One very appealing number was the Trio in which Miss Scott played the violin with the organ and piano accompaniment.

Mrs. Jamieson Wilson was greeted with enthusiasm, and gave two violin solos, which afforded the lovers of music a great deal of enjoyment. She was repeatedly encored. She was ably accompanied by Mrs. R. Black.

The entire concert was of unusual merit, and Miss Chown will always receive a hearty welcome in Napanee.

ACTION OF TRINITY CHURCH, NAPANEE

The Quarterly Official Board of Trinity Church, Napanee, at a recent largely-attended meeting, passed the following resolution, practically unanimously:—

"Moved by W. F. Hall, seconded by M. C. Boyce, that we, the Quarterly Official Board of Trinity Church, Napanee, at the regular February quarterly meeting of Trinity Church, on the evening of the 13th February, 1923,

Do place ourselves on record as follows: That whereas when we unanimously invited Rev. W. H. Tonkin to become our pastor last year, we did so believing that it was in the best interests of the work of God in our community in which we were deeply interested and in which we had spent freely of our only talent and money in building up an organization that was in splendid shape for aggressive work, and our only thought was to secure good and successful leadership.

"And whereas we did not at any time have an idea that we were doing anything that was wrong, we were certainly surprised, after having followed strictly all the usages of our Church, to find strong forces opposed to our action;

"And whereas we believe a serious mistake has been made, and we simply cannot so call as we are, and if we do defer, or make matters right, we feel sure all the interests of the church we love will suffer materially and the results be disastrous;

"And still believing that Rev. Mr. Tarttelin is best serving the interests of Trinity Church in Napanee, and can secure the best results;

"Be it therefore resolved, That we now extend to him a hearty invitation to become our minister, and we would respectfully ask and strongly urge the 1923 Stationing Committee to accede to our request and appoint him to Trinity;

"And accordingly we hereby invite Mr. Tarttelin to become our pastor, and we do hereby promise to support and give him our hearty support, and we pray God's richest blessing on our work. Note—The Executives of the following organizations of the Church,—Sunday School, Ladies' Aid, Women's Missionary, Society and Young People's Union, have all passed unanimously, resulting the factory into running condition in expectation of a busy season. Many friends and brother Orangemen attended the funeral of Mr. John Kellar, of Croydon.— Mr. Thomas Hamilton, from Kentucky,—Our genial mail driver is all smiles these days; it's a boy.—Mr. Joe Beave has taken over the carpenter and joiner job, and Mr. Percy Thompson is moving to Englehart soon, where he has a position.—Mr. and Mrs. Mr. T. E. McGill and Mr. Patrick Shannon have gone to California for a few months' rest and recuperation.—Mr. Patrick Evans and Mr. Fred Dickson are building new houses.—Mr. Bert Erickson, who has been ill for some weeks, is improving.—Mr. Hedley Carroll has undergone a serious operation in Kingston, and is recovering nicely.—Mr. and Mrs. F. C. Gerow and Grant were visitors in town last Sunday.—Mr. G. W. McGill has opened a new butcher shop in town.—Mr. Wm. Lochhead spent Sunday at Mr. James McGill's; Mr. Dale McGill at Mr. Bride Weese's; Roscoe Lockridge at Mr. Joe Doupe's.—Messrs. Donald Lochhead, Frank Cavanaugh and Sam Breault spent Sunday in Newburgh.—Mr. George W. McGill was the guest of Mr. Roy Milligan.

HOCKEY.

Napanee 12, Deseronto 5.

Perhaps the last hockey match of the season was played at the arena on Tuesday evening, when the old rivals, Deseronto and Napanee, crossed sticks to decide which team is the better, they having played a tie game earlier in the season.

A small crowd of the faithful were in attendance, and were well repaid for their trouble. Manager Blute had a splendid sheet of ice, and the enforced illeness of the last few days evidently did the local puck-chasers a world of good, for they were right in the game Tuesday night from start to finish. Scoring started early in the first period, Napanee netting two, followed shortly after by the visitors putting two on their string and evening matters up. Shortly before the period ended Napanee made it 3-2.

Smith, our reliable centre man, did not play in the first period, but came on early in the second and soon made his presence felt. The Spencer boys, Loucks, Babcock and Huffman, all played good games, but to Tufnnie (Hy.) Adams and L. Douglas belong the honors. Johnston outdid himself and played one of his best games. He is fast and a good stick-handler and led the Deseronto boys a merry chase, as did also Douglas. There boys are young in years and very light in weight, and another season should see them at their best.

For the visitors, F. Gaulin, who has been playing intermediate O. H. A. hockey for Oshawa during the past winter, was the star of the evening, his rushes in the first period were quite spectacular, but after a touche of outbreaks he was more subdued, and had considerable difficulty in getting past the defence, the scattering from outside, which is not the old time style of hockey. Sergeant played his usual steady game, but is showing up a little as is only natural in one who has played the game so long. Genereaux, G. Gaulin and C. G. Houle, forwards, gave good accounts of themselves, but were not as effective as upon their last appearance here. Marsele is real, had an off season in the second period, when the locals scored 7, but he redeemed himself in the final period, getting many shots that were labelled goals.

The score at the end of each period was as follows: 2-2, 10-2, 12-6, all in favor of Napanee.

Mr. Jack Adams referred the game. He had a happy manner of facing the puck without a moment's delay caught the crowd and made the game a pleasure to watch.

Deseronto—Goal, Marsele; defence, Grant and F. Gaulin; centre, C. G. Houle; right wing, W. Genereaux; left wing, G. Gaulin; spares, Coutes and Duffin.

Napanee—Goal, Babcock; defence, Loucks and L. Spencer; centre, H. Johnston; right wing, Hy. Adams; left wing, Huffman; spares, L. Douglas and Smith.

WILTON.

Mr. and Mrs. E. L. Babcock spent several days last week in Napanee, and attended the funeral of Mrs. Babcock's father, the late John H. Storey.—Mr. and Mrs. Thomas Sills, of North Street, who moved away at her home in Wilton, on March 8th, was held on Saturday, March 10th, in Belleville Cemetery. Services were conducted by Rev. Sidney Dyer. The remains were placed in the Wilton vault. Mrs. Glover is survived by two daughters, Mrs. Wm. Hamilton, of Belleville, and Mrs. Arthur Davidson, Wilton.—Mrs. A. Gallagher, Portland, attended the funeral of the late Clark Wallbridge.—Mr. C. Booth, Toronto, spent a few days at the home of his father, Mr. Jas. Booth.—Mr. and Mrs. Ben Shipley, also attended the funeral of the late Clark Wallbridge.—The Ladies' Aid of the Baptist Church met at the home of Mrs. Will Duff on Wednesday afternoon of last week, and the following officers were elected for the ensuing year:—President, Mrs. Fred Cole; Treasurer, Mrs. Charles Stover; Secretary, Mrs. J. E. Miller. Mrs. Geneva Bebee, who has been confined to her home some weeks, returned from Kingston General Hospital, somewhat improved in health.—Mr. and Mrs. J. F. Farrell and family have moved from the Wesley Parrott farm to her farm on the Weeley Parrett farm.—Mr. Guy Low, Belleville, has purchased the farm on the Wesley Parrett farm.—Post of the Ward Farm, west of the village, has been sold. Mr. John Babcock purchased fifty acres, and Mr. Kenneth Babcock purchased twenty-five acres.

Mail Orders promptly filled at Wallace's Drug Store, Napanee.

BICKNELL'S CORNERS.

The weather continues very cold, with raw winds.—The roads are getting quite bare in spots.—Mr. Robert Bleakley and Mr. Jack Fairbairn have been hired to draw milk to Wilton.—Mr. Robert Sexsmith and Mr. Wesley Shopper started to do stone building in the spring, and Mr. Arthur Asney is busy putting up a new silo. He is drawing the sand now.—Several of the neighbours spent Saturday at the home of Mr. Wallbridge.—Some of the boys of Mr. Robert Longmore's Sunday School class attended his birthday party on Saturday night. They enjoyed the evening very much, and hope he may live to see many more birthdays.—We are glad to hear that Miss Helen Scott is getting better, and will be able to be at school again before long.—Miss Lily Scott has returned to Montreal, after spending a few weeks with her brother, Mr. Percy Scott, and attendice Helen, who was sick.

Mail Orders promptly filled at Wallace's Drug Store.

Fisherman's Supplies.

Seine Twine and Leader Web.
9tf Wilson's Hardware.

NEWBURGH.

Mrs. James Wales is at present very ill with pneumonia.

Mr. Archie Reid was taken to Kingston Hospital on Friday last, suffering from a severe type of gangrene, and word was received here on Monday evening that in order to stay the progress of the disease, it will be necessary to amputate his leg above the knee.

Mr. Allan Tompkins and Miss Rogers, of Napanee, visited with Mrs. Ferris and Mrs. King, on Sunday last.

On Thursday of last week the aged mother of Mr. Robert McGarvey passed into the great beyond. She had resided in Newburgh for the past four years, and was cared for by Mrs. Robert McGarvey. She had previously lived with her son, Mr. John McGarvey, at Camden East. Another son, George, of Point Ann, also survives. Her three sons and their families attended the funeral on Saturday morning, which was conducted at the house by the Rev. Mr. Nichol, of the Methodist Church, after which the remains were placed in the vault to await interment in the spring.

The Choir of the Methodist Church will hold a social in the basement next Wednesday evening, to which the public are invited. Program and refreshments. Admission 20c. and 10c.

Dr. Wilson has disposed of his practice here to Dr. Mallock, of Oshawa.

Newburgh may be said to be enfenced with cement walls at the present time. Surely the public can find a suitable and a manageable matter of prices as there is no lack of competition. The farmers are early inspired that Keg-ward for the past